

Terms of Use: NOTICE: This is a dated, archived document that does not represent current mining claim activity in Ontario. This archived document is provided for information purposes only and MNDM and the Government of Ontario accept no liability and make no warranty or any representation regarding the use, accuracy, applicability, completeness, performance, availability, security or reliability of the information. *This archive "Historical Claim Map" does not meet provincial accessibility standards. If you need accessible formats, communication support or would like information about this map please contact the Provincial Recording Office @ 1-888-415-9845 Ext 5784. For current mining claim status, please use the MNDM online claim maps website at: <http://www.mndm.gov.on.ca/en/mines-and-minerals/applications/claimaps>

M.472

ONTARIO

MINISTRY OF NATURAL RESOURCES
SURVEYS AND MAPPING BRANCH

PLAN OF ABNEY TWP.

SUDBURY MINING DIVISION. DISTRICT OF SUDBURY.

Areas withdrawn from staking under Section
42 of the Mining Act.

File	Date	Disposition
163.96	Sep. 29, 1970	S.R.B.M.R.

Scale, 40 chains to an inch.

HALL TWP.

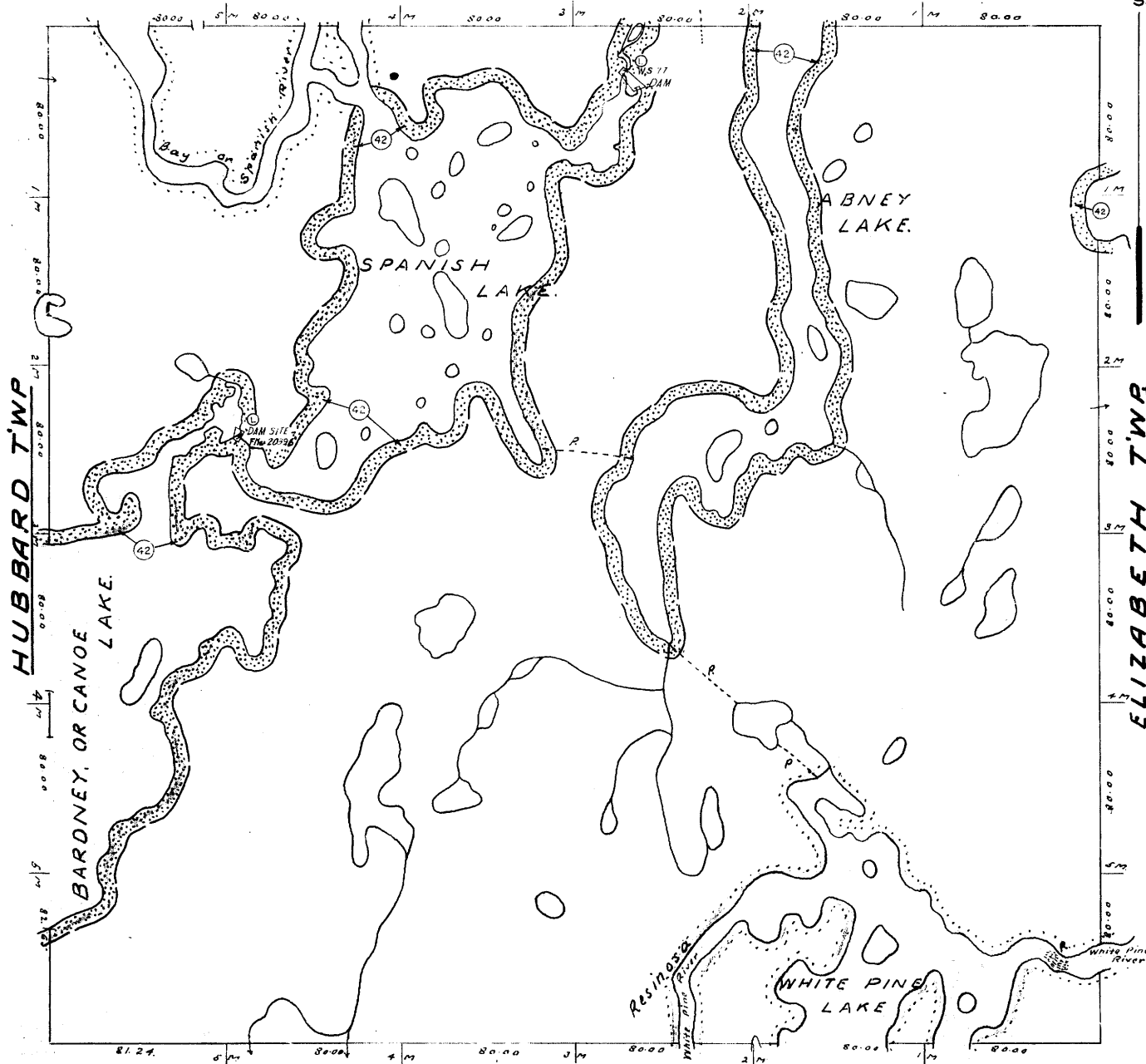
**NOTES**

Railways shown thus
 Paved Highways
 Gravel
 Other Roads
 Highway Route No.
 Trails & Paths
 Telephone & Telegraph Lines
 Electric Power Lines

CORTEZ TWP.

Non-perennial streams
 Bridges
 Buildings
 Swamps
 Areas marked

are Patented
 are Leased
 L.O. are held under
 License of occupation.

CROWN LAND SALE
 LOCATED LAND
 MINING RIGHTS ONLY
 SURFACE RIGHTS ONLY
 CANCELLED

C.S.
 LOC.
 M.R.O.
 S.R.O.
 C.

400' Surface rights reservation around all lakes and rivers.

THE INFORMATION THAT APPEARS ON THIS MAP HAS BEEN COMPILED FROM VARIOUS SOURCES, AND ACCURACY IS NOT GUARANTEED. THOSE WISHING TO STAKE MINING CLAIMS SHOULD CONSULT WITH THE MINING RECORDER, MINISTRY OF NORTHERN DEVELOPMENT AND MINES, FOR ADDITIONAL INFORMATION ON THE STATUS OF THE LANDS SHOWN HEREON.

PLAN OF ABNEY TWP. PORCUPINE - MINING DIVISION. DISTRICT OF SUDBURY.

Areas withdrawn from staking under Section 42 of the Mining Act.

Scale, 40 chains to an inch.

File Date Disposition
Sec. 35 W-LL P238/99 Dst May 17/99 PHS

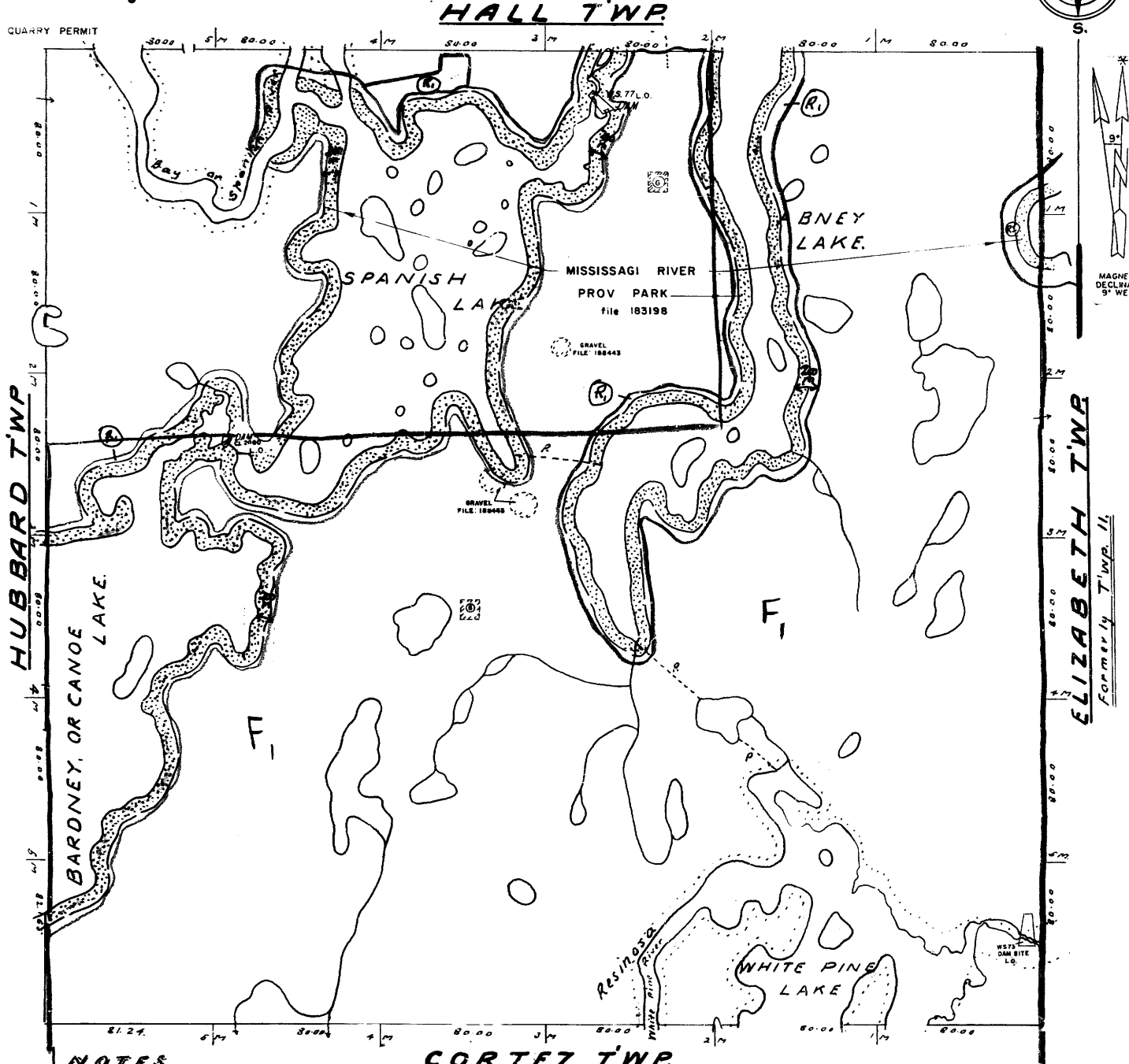

NOTES

Railways shown thus
Paved Highways
Gravel
Other Roads
Highway Route No.
Trails & Paths
Telephone & Telegraph Lines
Electric Power Lines

CORTEZ TWP.

Non-perennial streams
Bridges
Buildings
Swamps
Areas marked (R) are Potented
(L) are Leased
L.O. are held under License of Occupation.

CROWN LAND SALE
LOCATED LAND
MINING RIGHTS ONLY
SURFACE RIGHTS ONLY
CANCELLED

F₁ - SUBJECT TO MINING ACTIVITY
IN 1994/95.
1995/96

W-LL P238/99 Dst
May 17, 1999

400' Surface rights reservation ground all lakes and rivers.

M.472
ONTARIO

MINISTRY OF NATURAL RESOURCES
SURVEYS AND MAPPING BRANCH

THE INFORMATION THAT
APPEARS ON THIS MAP
HAS BEEN COMPILED
FROM VARIOUS SOURCES
AND ACCURACY IS NOT
GUARANTEED. THOSE
WISHING TO STAKE MIN-
ING CLAIMS SHOULD CON-
SULT WITH THE MINING
RECORDS, MINISTRY OF
NORTHERN DEVELOP-
MENT AND MINES, FOR AD-
DITIONAL INFORMATION
ON THE STATUS OF THE
LANDS SHOWN HEREON.

PLAN OF ABNEY TWP. PORCUPINE - MINING DIVISION. DISTRICT OF SUDBURY.

Areas withdrawn from staking under Section
42 of the Mining Act.

File Date Disposition
Sec. 35 W-LL P238/99 Oct May 17/99 M+S

Scale, 40 chains to an inch.



HALL TWP.

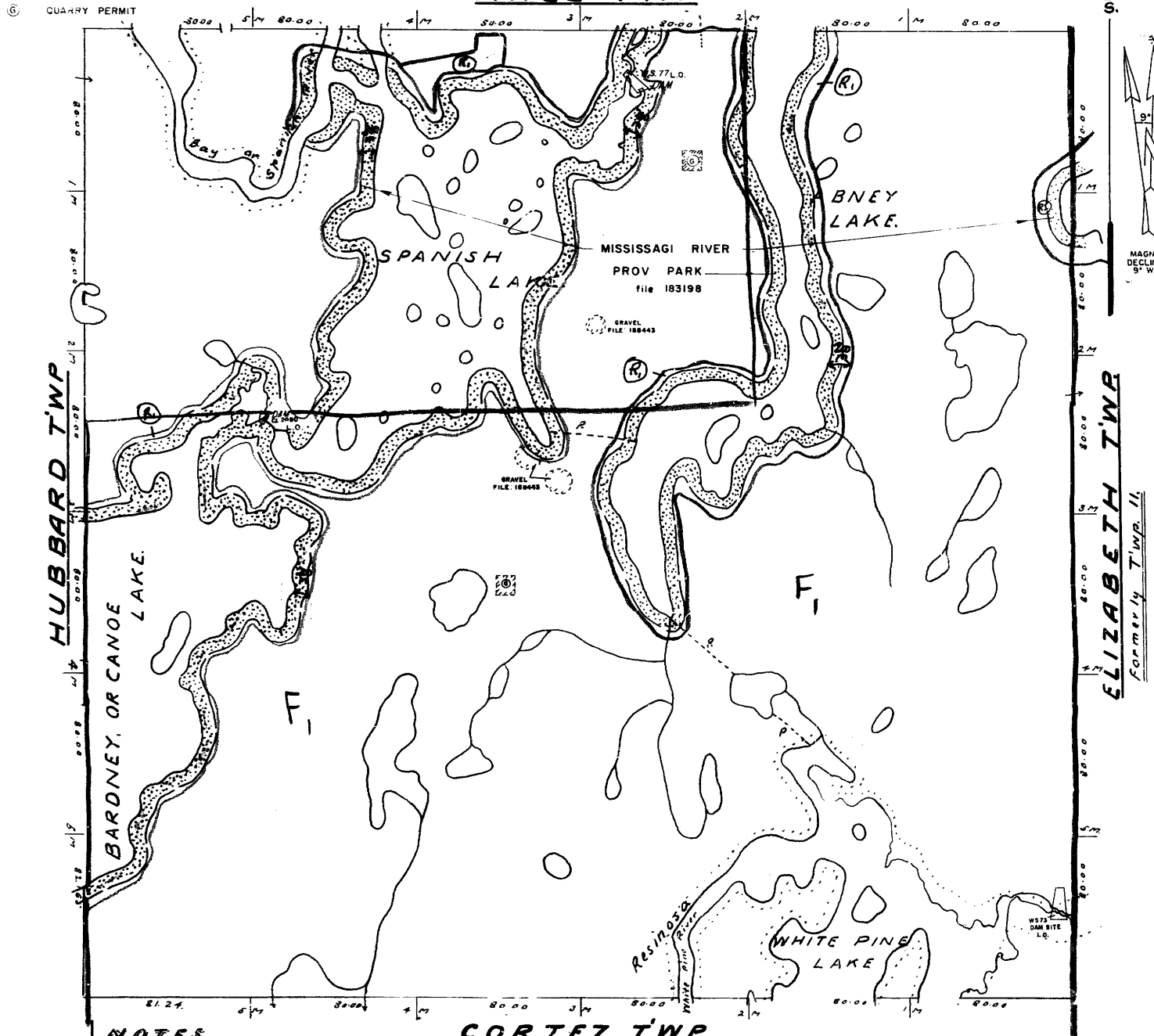

NOTES

Railways shown thus
Paved Highways
Gravel
Other Roads
Highway Route No.
Trails & Paths
Telephone & Telegraph Lines
Electric Power Lines

Non-perennial streams
Bridges
Buildings
Swamps
Areas marked (R) are Patented
(L) are Leased
L.O. are held under
License of Occupation.

CROWN LAND SALE
LOCATED LAND
MINING RIGHTS ONLY
SURFACE RIGHTS ONLY
CANCELLED

C.S.
LOC.
M.R.O.
S.R.O.
C.

W-LL P238/99 Oct May 17, 1999

400' Surface rights reservation around all lakes and rivers.

F₁ - SUBJECT TO FORESTRY ACTIVITY
IN 1994/95.
1995/96