

Terms of Use: NOTICE: This is a dated, archived document that does not represent current mining claim activity in Ontario. This archived document is provided for information purposes only and MNDM and the Government of Ontario accept no liability and make no warranty or any representation regarding the use, accuracy, applicability, completeness, performance, availability, security or reliability of the information. *This archive "Historical Claim Map" does not meet provincial accessibility standards. If you need accessible formats, communication support or would like information about this map please contact the Provincial Recording Office @ 1-888-415-9845 Ext 5784. For current mining claim status, please use the MNDM online claim maps website at: <http://www.mndm.gov.on.ca/en/mines-and-minerals/applications/claimaps>

ONTARIO
MINISTRY OF NATURAL RESOURCES
EYES AND MAPPING BRANCH

DISTRICT OF NIPISSING

PLAN NO. M.42

PROPOSED MADAWASKA RIVER-WILD RIVER PARK.
400 CH EACH SIDE OF THE MADAWASKA RIVER SHOWN
THIS—WITHDRAWN FROM STAKING UNDER SEC.42
OF THE MINING ACT. FILE 171818.

AIRY

EASTERN ONTARIO MINING DIVISION
Scale: 40 Chains = 1 Inch

NOTE: Mining Claims in the subdivided portion of this Township are accepted subject to
section 53 of the Mining Act.

LEGEND

Canceled
Patented Land
Gravel Land Sale
Leases
Located Land
License of Occupation
Mining Rights Only
Surface Rights Only

C
C.S.
C
Loc.
L.O.
M.R.O.
S.R.O.

DATE OF ISSUE
JAN - 4 1978
SURVEYS AND MAPPING
BRANCH

AREA WITHIN THE ALGONQUIN PROVINCIAL PARK WITHDRAWN
FROM STAKING

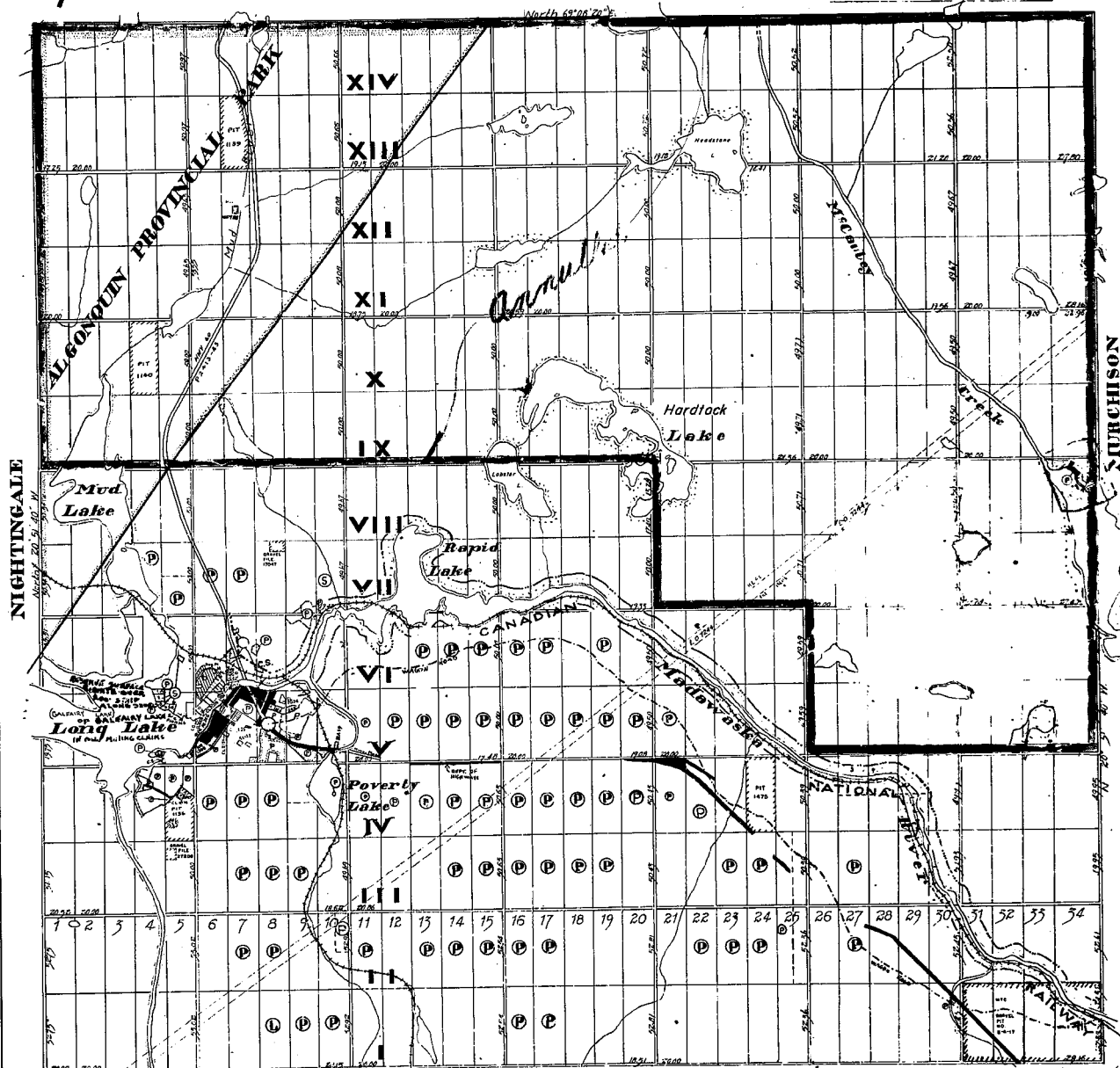

AIRY

Scale: 40 Chains - 1 Inch

NOTE: Mining Claims in the Subdivided portion of this Township are accepted subject to section 55 of the Mining Act.

1944

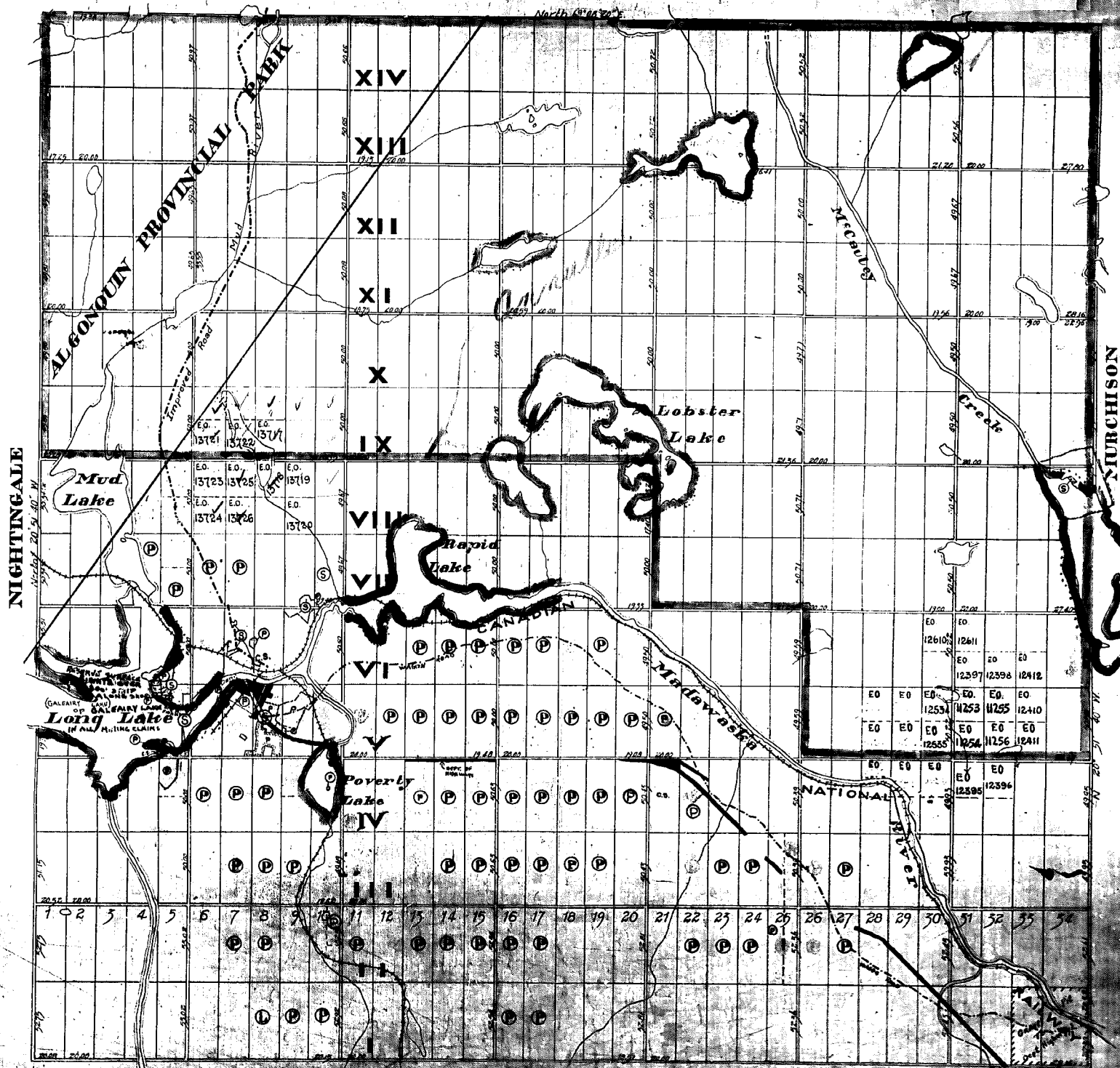

PROPOSED MADANISHA RIVER BRIDGE OVER THE
RIVER EACH SIDE OF THE BRIDGE SHALL BE
THUS - MINIMUM TIDE STATION UNDER SECTION
OF THE MINING ACT FILE 171818

EASTERN ONTARIO DIVISION Scale: 40 Chains = 1 Inch

NOTE: Mining Claims in the Sub-divided portion of this Township are proposed subject to
section 55 of the Mining Act.

- LEGEND
- Cancelled
 - Cancelled
 - Cancelled
 - Leased
 - Located Land
 - Liquor of Occupation
 - Mining Rights Only
 - Surface Rights Only

AREA WITHIN THE ALGONQUIN PROVINCIAL PARK WITHDRAWN
FROM STAKING

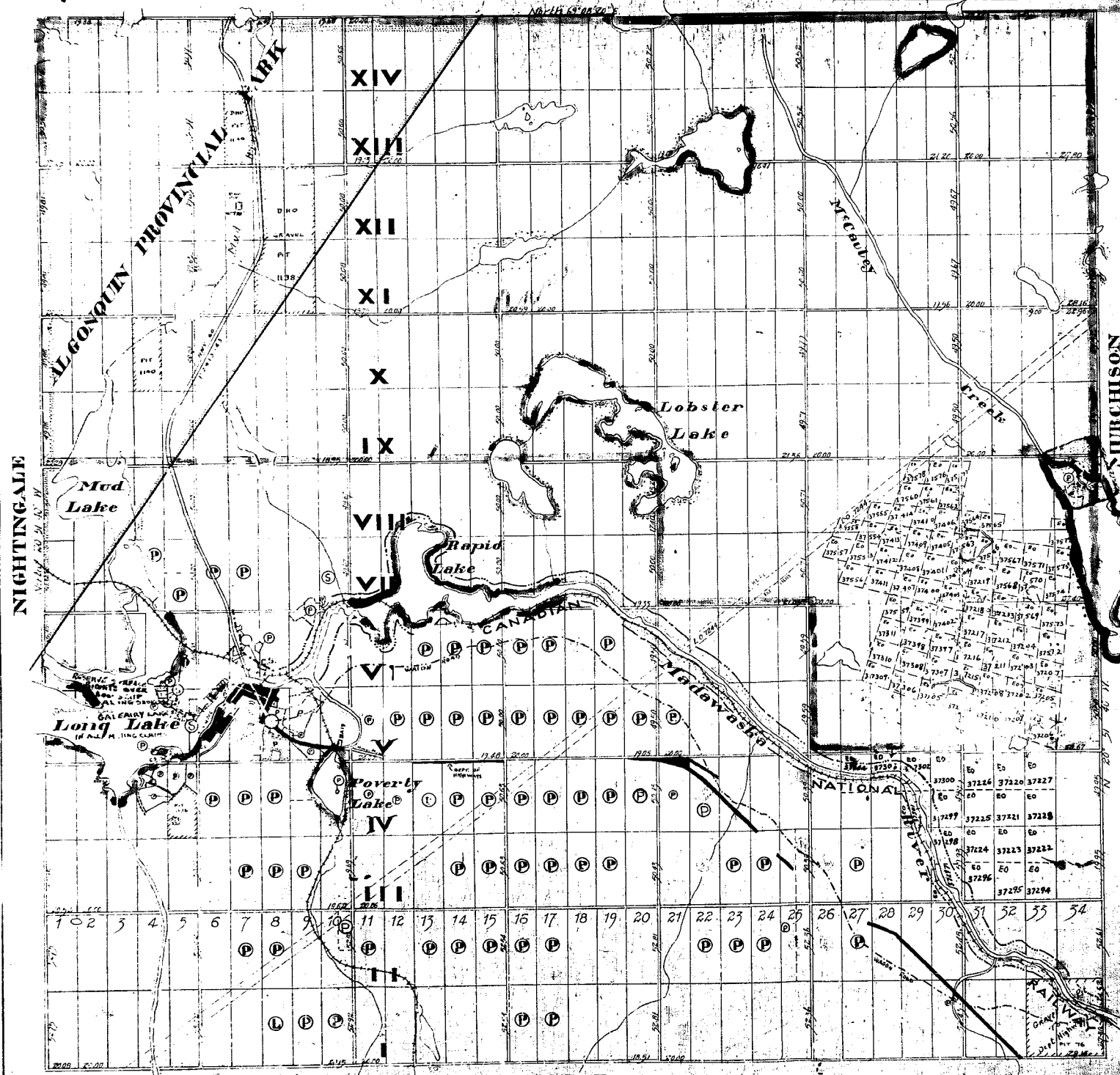

Vertex $20^{\circ} 51' 40''$ W.

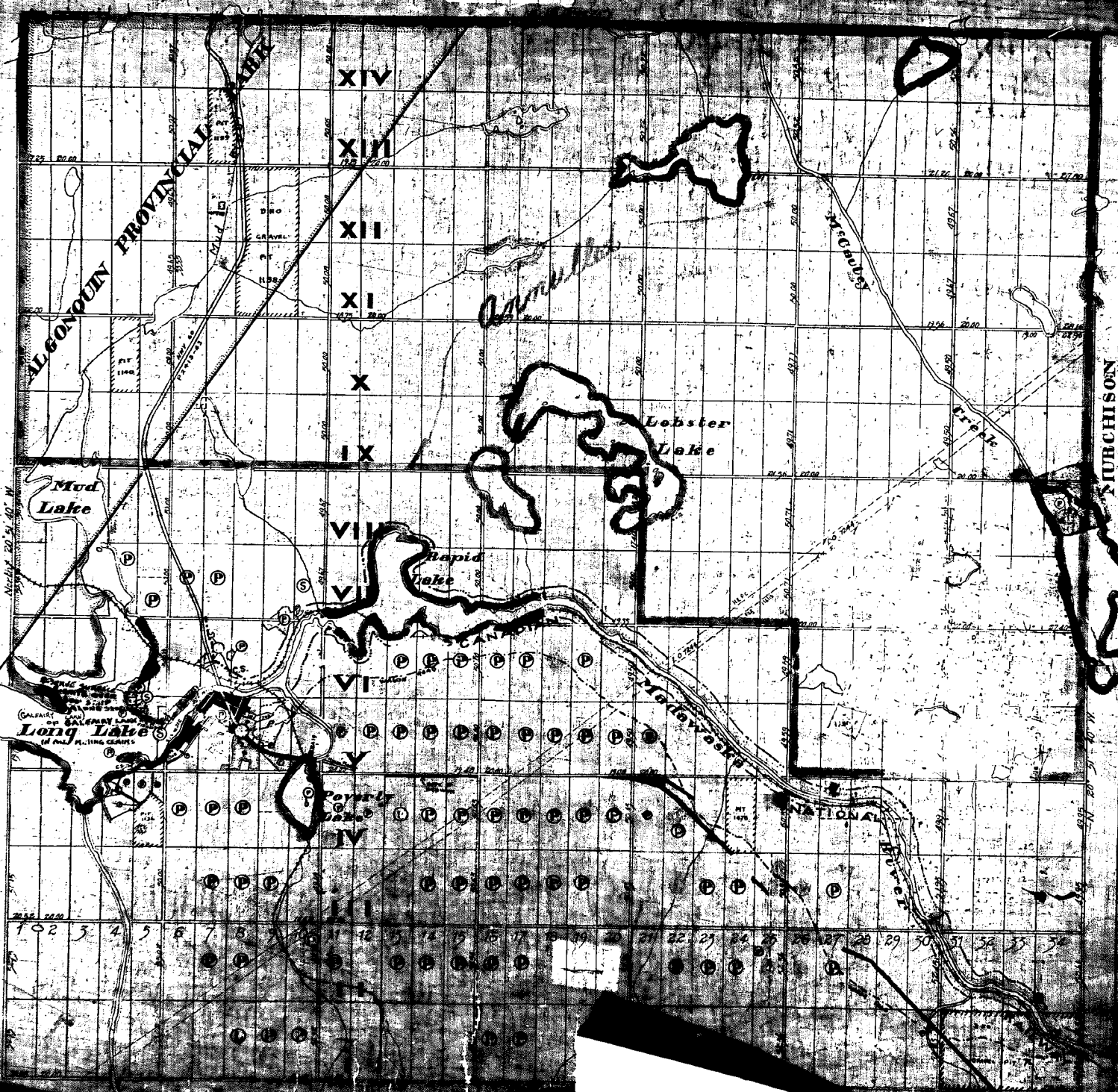

PROPOSED MADAWASKA RIVER-WILD RIVER PARK.
400' ON EACH SIDE OF THE MADAWASKA RIVER SHOWN
THIS MAP WITHDRAWN FROM STAKING UNDER SEC.42
OF THE MINING ACT, FILE: 171818
**SUBJECT TO TIMBER OPERATIONS
APRIL 1, 1989 TO MARCH 31, 1990

AIRY

SOUTHERN ONTARIO MINING DIVISION
Scale: 40 Chains - 1 Inch

NOTE: Mining Claims in the Sub-divided portion of this Township are accepted subject to
section 55 of the Mining Act.

THE INFORMATION THAT
APPEARS ON THIS MAP
HAS BEEN COMPILED
FROM VARIOUS SOURCES,
AND ACCURACY IS NOT
GUARANTEED. THOSE
WISHING TO STAKE MIN-
ING CLAIMS SHOULD CON-
SULT WITH THE MINING
RECORDS, MINISTRY OF
NORTHERN DEVELOP-
MENT AND MINES, FOR AD-
DITIONAL INFORMATION
ON THE STATUS OF THE
LANDS SHOWN HEREON.

LAND USE PERMIT

LEGEND
Cancelled
Patented Land
Crown Land Sale
Leases
Located Land
License of Occupation
Mining Rights Only
Surface Rights Only
PATENTED FOR S.R.O.

AREA WITHIN THE ALCONQUIN PROVINCIAL PARK WITHDRAWN
FROM STAKING QUARRY PERMIT

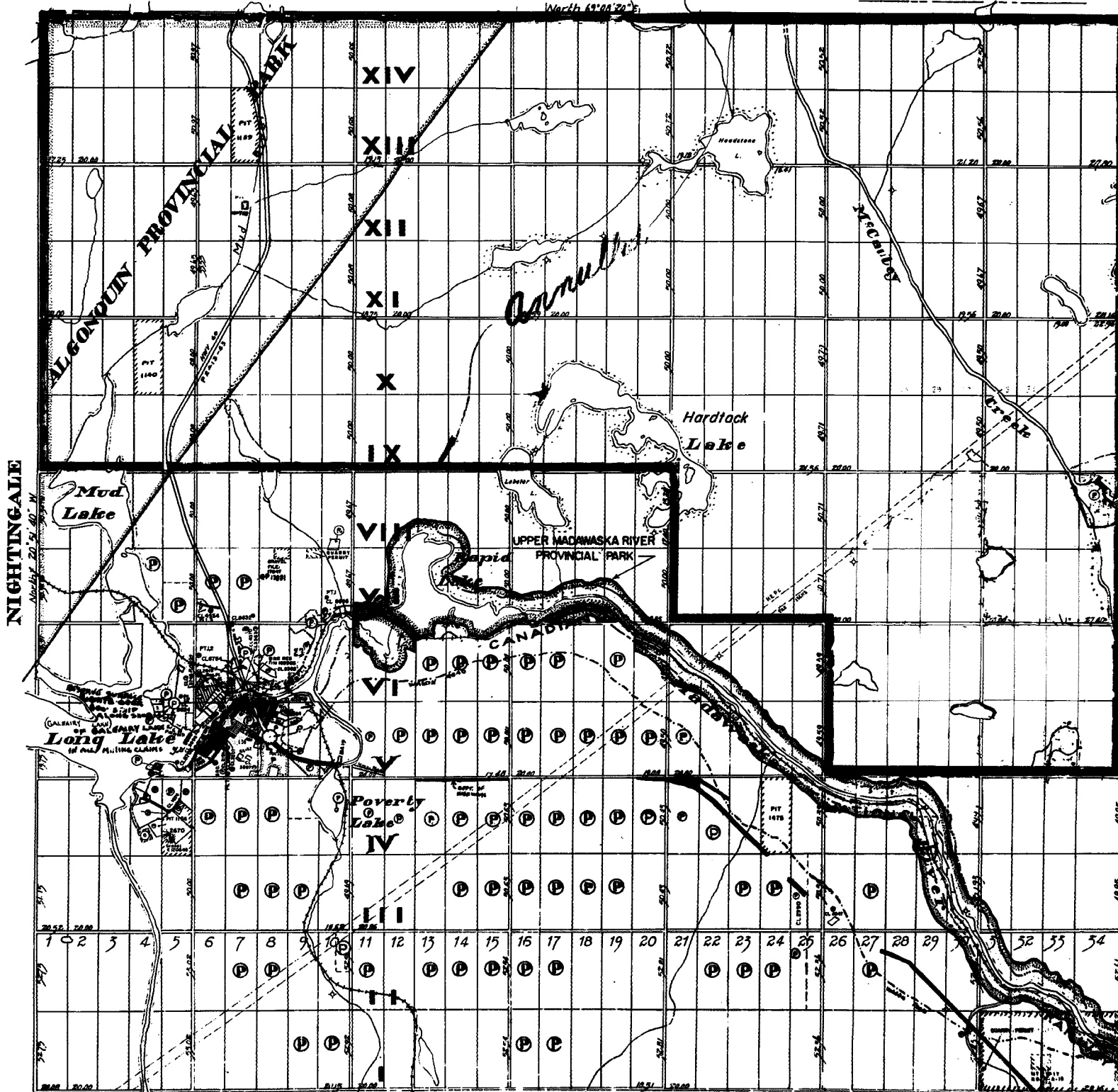

NIGHTINGALE

DEPARTMENT OF MINES

400' Surface Rights Reservation around all lakes & rivers.

SABINE

AREAS WITHDRAWN FROM DISPOSITION

M.R.O. - MINING RIGHTS ONLY
S.R.O. - SURFACE RIGHTS ONLY
M.S. - MINING AND SURFACE RIGHTS

Disposition Order No. Date Disposition File
SEC. 36 W3003/91 21/03/91 M.S. 23450

PROPOSED MADAWASKA RIVER-WILD RIVER TRAIL
400' ON EACH SIDE OF THE MADAWASKA RIVER SHOWN
THIS: WITHDRAWN FROM STAKING UNDER SEC. 42
OF THE MINING ACT. FILE: 171310

AIRY

EASTERN ONTARIO MINING DIVISION

Scale: 40 Chains - 1 Inch

NOTE: Mining Claims in the Sub-divided portion of this Township are accepted subject to section 55 of the Mining Act.

LEGEND

Cancelled
Patented Land
Crown Land Sale
Leases
Located Land
License of Occupation
Mining Rights Only
Surface Rights Only

C.S.
C.S.
L.O.
M.R.O.
S.R.O.

AREA WITHIN THE ALGONQUIN PROVINCIAL PARK WITHDRAWN FROM STAKING

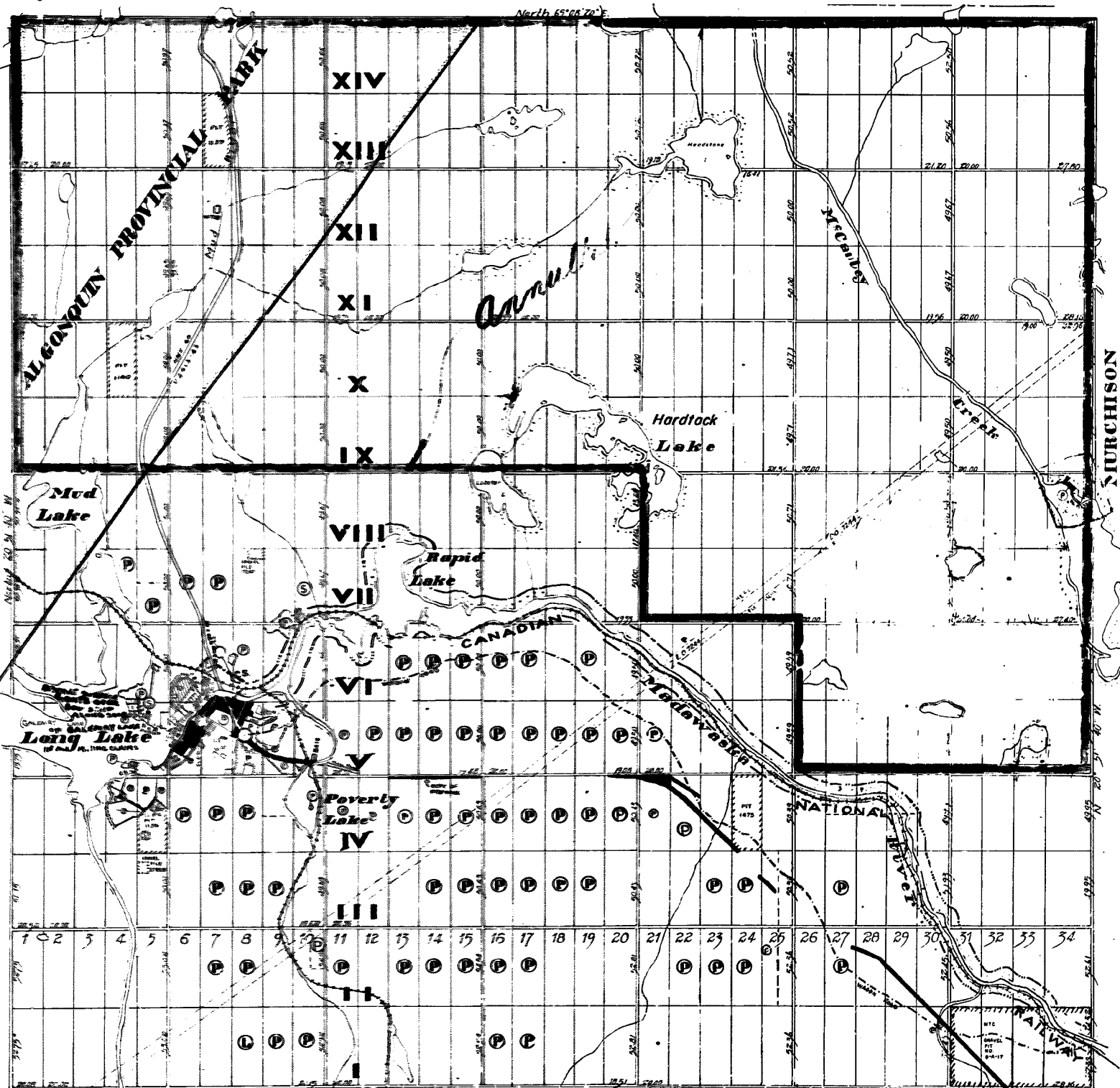

LEGEND

Canceled
 Patented Land
 Crown Land Sale
 Leases
 Located Land
 License of Occupancy
 Mining Rights Only
 Surface Rights Only

C
O
L
E
L
L
S
C
A
N

15 Mining Claims in the Subdivided portion of the Township are subject to section 35 of the Mining Act.

AREA WITHIN THE ALGONQUIN PROVINCIAL PARK WITHDRAWN
FROM STAKING

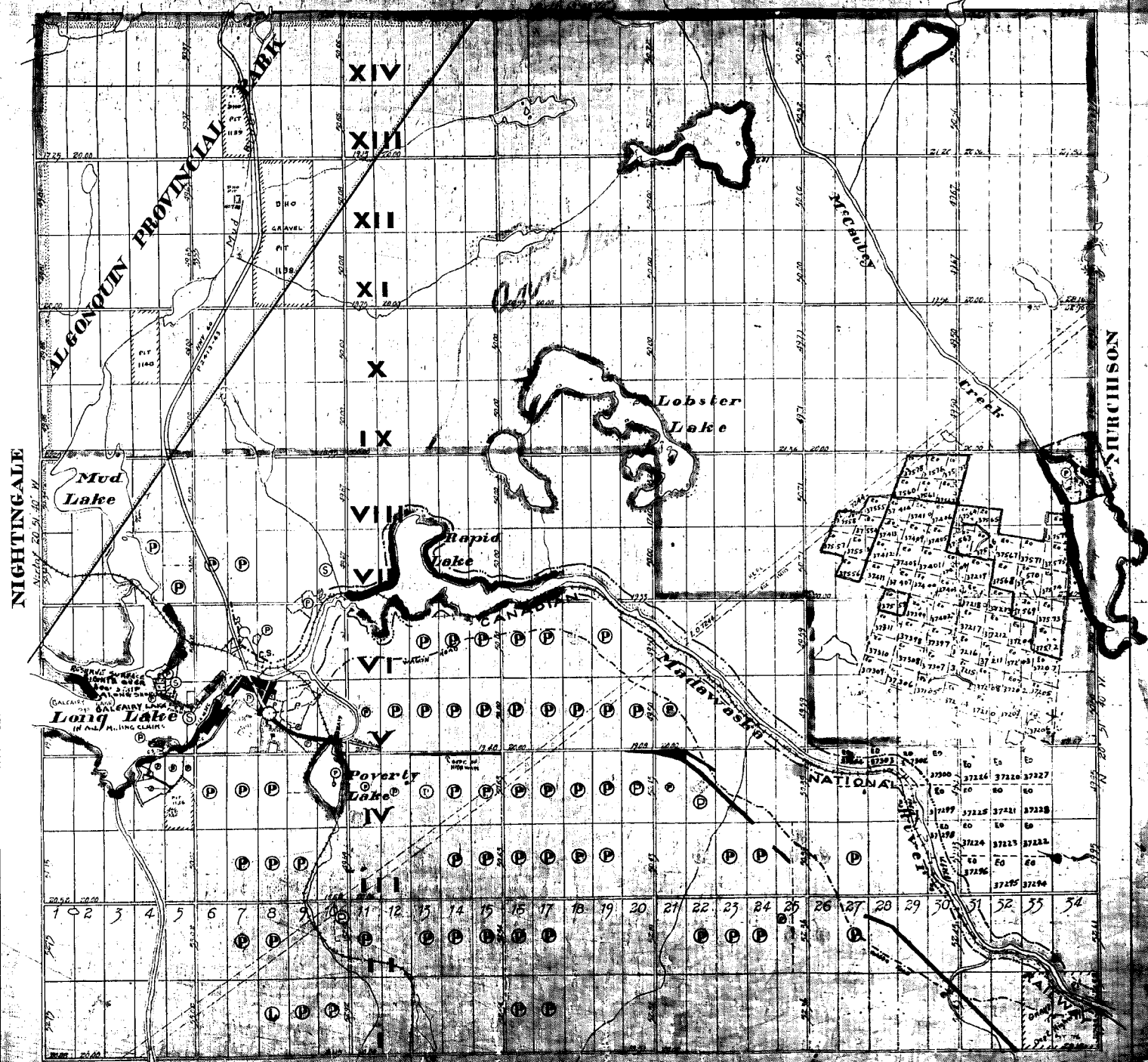

STRICTLY CONFIDENTIAL

ALBY

EASTERN ONTARIO MINING DIVISION
Scale: 40 Chains = 1 Inch

PROPOSED MADANASKA RIVER-WILD RIVER PARK.
400' ON EACH SIDE OF THE MADANASKA RIVER BRIDGE
THUS—WITHDRAWN FROM STAKING UNDER 345-22
OF THE MINING ACT. FILE: 171816

LEGEND

Cancelled
Patented Land
Crown Land Sale
Leases
Lodged Land
Licence of Occupation
Mining Rights Only
Surface Rights Only

Loc.
M.R.O.
S.R.O.

NOTE: Mining Claims in the Sub-divided portion of this Township are accepted, subject to section 55 of the Mining Act.

AREA WITHIN THE ALGONQUIN PROVINCIAL PARK WITHDRAWN FROM STAKING

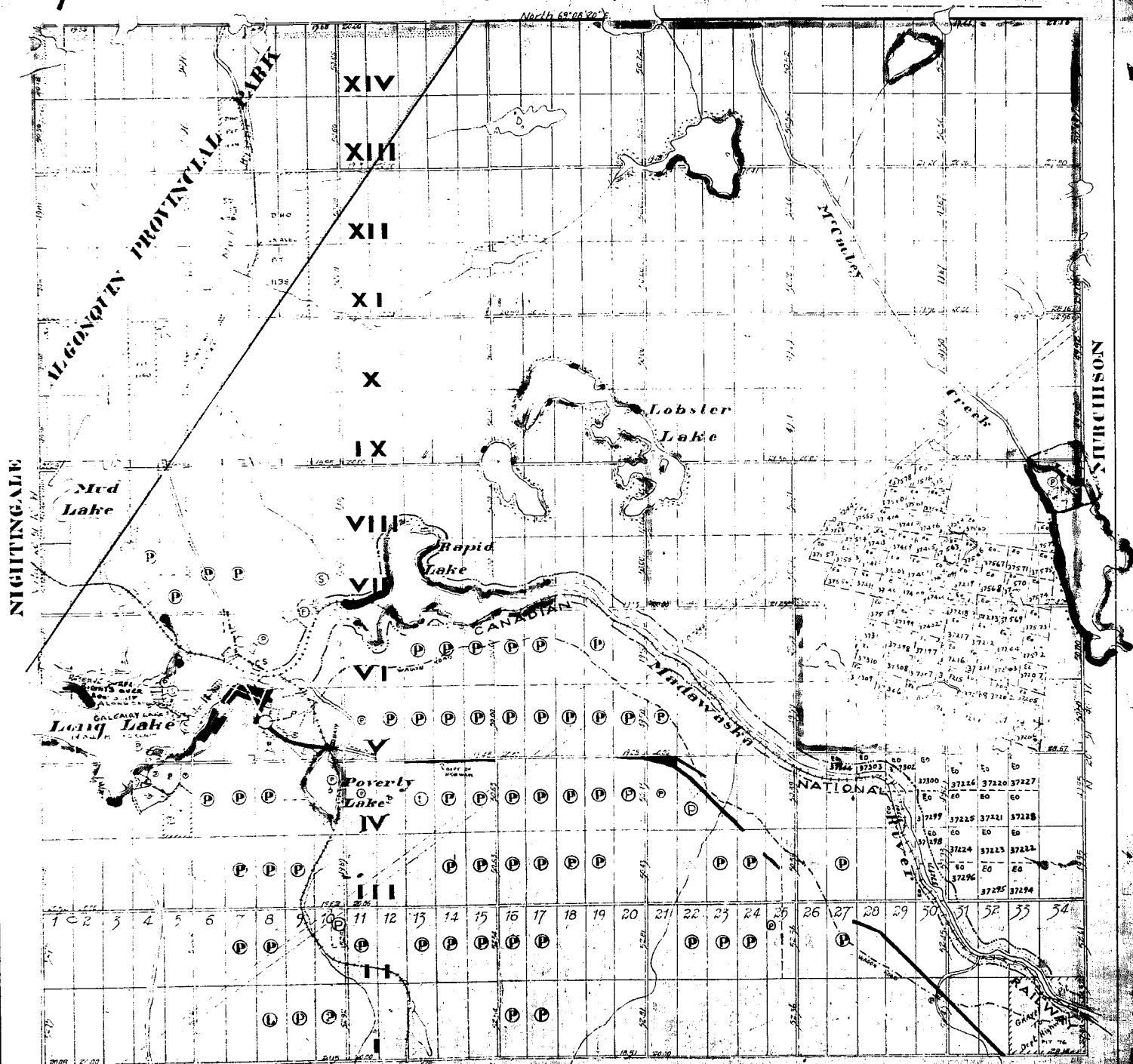

PROPOSED MADAWASKA RIVER-WILD RIVER PARK.
400' ON EACH SIDE OF THE MADAWASKA RIVER SHOWN
THEREIN WITHIN PARK STRIPS UNDER SEC.42
OF THE MINING ACT. FILE: IT1109.
SUBJECT TO TOWER OPERATIONS
APRIL 1 1969 TO MARCH 31 1990

AIRY

SOUTHERN ONTARIO MINING DIVISION
Scale: 40 Chains - 1 Inch

THE INFORMATION THAT
APPEARS ON THIS MAP
HAS BEEN COMPILED
FROM VARIOUS SOURCES,
AND ACCURACY IS NOT
GUARANTEED. THOSE
WISHING TO STAKE MIN-
ING CLAIMS SHOULD CON-
SULT WITH THE MINING
RECORDER, MINISTRY OF
NORTHERN DEVELOP-
MENT AND MINES, FOR AD-
DITIONAL INFORMATION
ON THE STATUS OF THE
LANDS SHOWN HEREON.

AND USE PERMIT
LEGEND
Cancelled
Patented Land
Crown Land Sale
Leases
Located Land
License of Occupation
Mining Rights Only
Surface Rights Only
PATENTED for S.R.O.

of
C.S.
Loc.
L.O.
M.R.O.
S.R.O.
C

NOTE: Mining Claims in the Sub-divided portion of this Township are accepted subject to
section 55 of the Mining Act.

AREA WITHIN THE ALGONQUIN PROVINCIAL PARK WITHDRAWN
FROM STAKING
QUARRY PERMIT

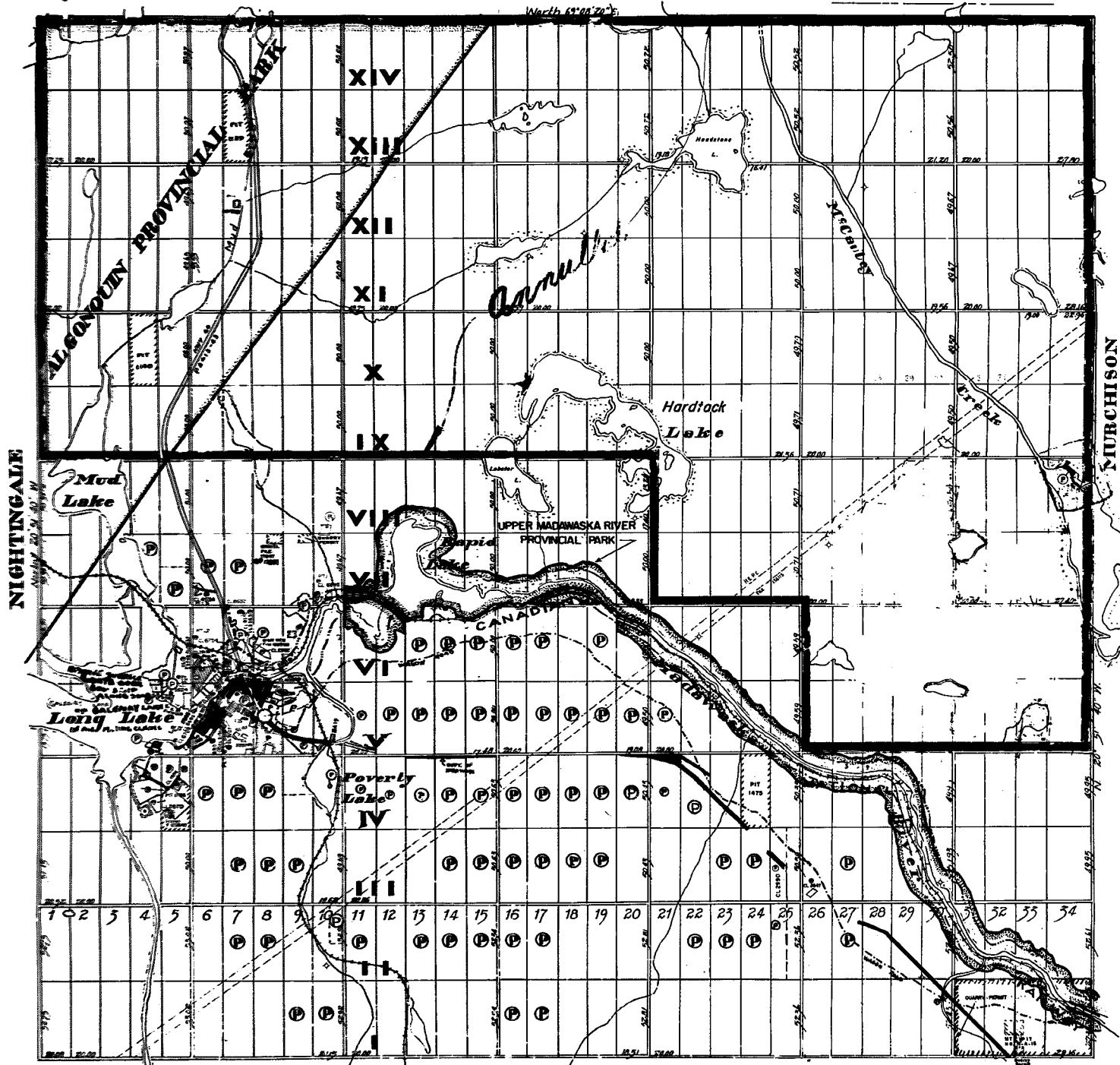

DEPARTMENT OF MINES

400' Surface Rights Reservation around all lakes & rivers.

SABINE

DATE OF ISSUE

AUG 01 1995

SOUTHERN ONTARIO
MINING DIVISION

AREAS WITHDRAWN FROM DISPOSITION

M.R.O. - MINING RIGHTS ONLY
S.R.O. - SURFACE RIGHTS ONLY
M.+S. - MINING AND SURFACE RIGHTS

Disposition Order No. Date Disposition File
SIC 36 W5003/91 2/7/93/91 M.R.S. 123450

RES. GEO. TWEED
M.N.R. DIST. ALGONQUIN PARK

ONTARIO
DEPARTMENT OF MINES
AND NORTHERN AFFAIRS

DISTRICT OF NIPISSING

PLAN NO. M:42

DATE OF ISSUE

DEC 13 1972

ONT. DEPT. OF MINES
AND NORTHERN AFFAIRS

PROPOSED MADAWASKA RIVER-WILD RIVER PARK
400' ON EACH SIDE OF THE MADAWASKA RIVER SHOWN
THUS: WITHDRAWN FROM STAKING UNDER SEC 42
OF THE MINING ACT, FILE 171518.

AIRY

EASTERN ONTARIO MINING DIVISION

Scale: 40 Chains - 1 Inch

NOTE: Mining Claims in the Sub-divided portion of this Township are accepted subject to
section 55 of the Mining Act.

LEGEND
Cancelled
Patented Land
Crown Land Sale
Leases
Located Land
License of Occupation
Mining Rights Only
Surface Rights Only

C.S.
C.O.
L.O.
M.R.O.
S.R.O.

AREA WITHIN THE ALGONQUIN PROVINCIAL PARK WITHDRAWN
FROM STAKING

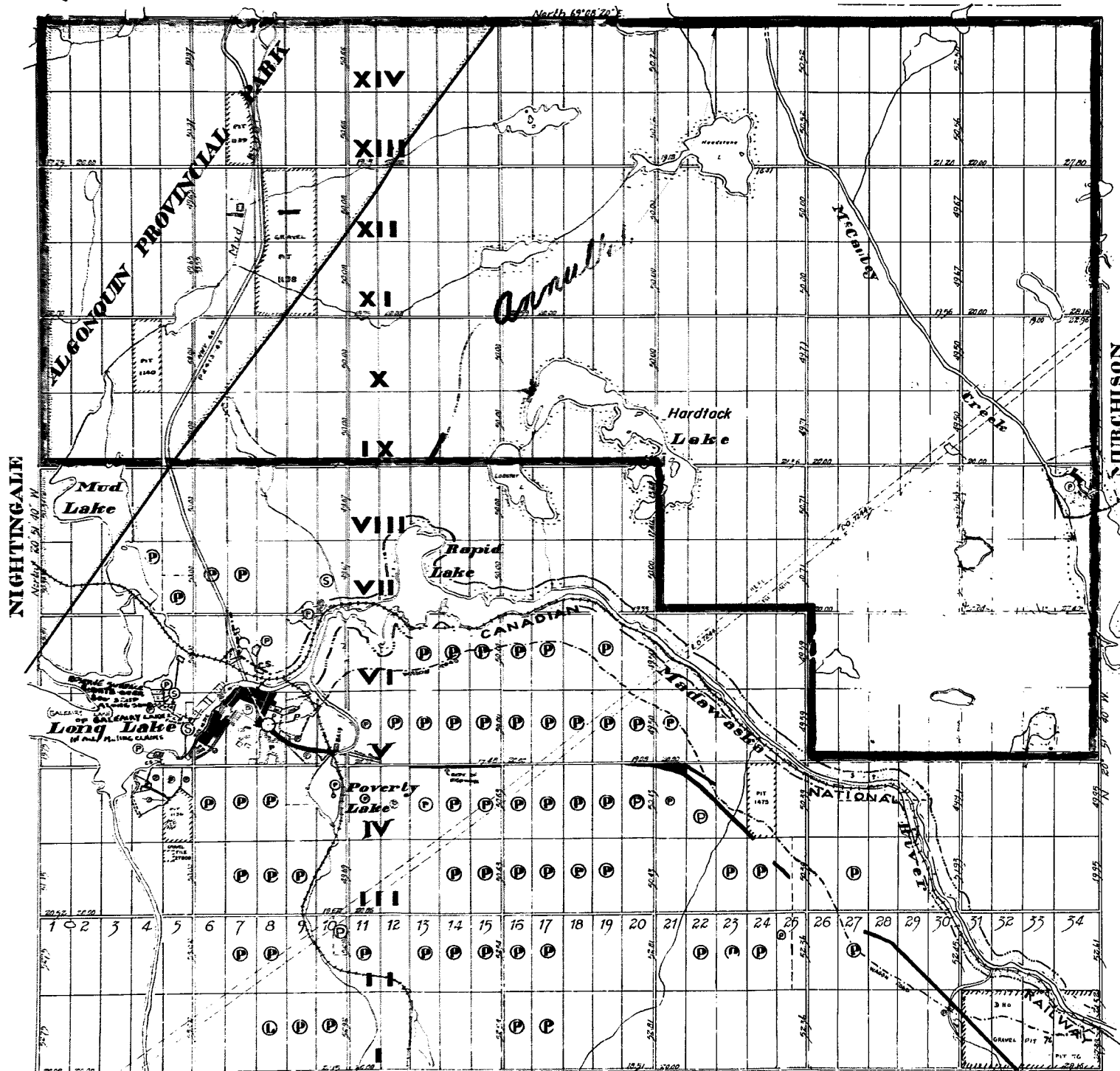

DEPARTMENT OF MINES

400' Surface Rights Reservation around all lakes & rivers.

SABINE

PROPOSED MADAWASKA RIVER-WILD RIVER PARK.
400' ON EACH SIDE OF THE MADAWASKA RIVER SHOWN
THUS: ——— WITHDRAWN FROM STAKING UNDER SEC.42
OF THE MINING ACT. FILE: 171518.

- MINING LANDS -
DATE OF ISSUE
MAY - 7 1975

MINISTRY
OF NATURAL RESOURCES

AIRY

EASTERN ONTARIO MINING DIVISION
Scale: 40 Chains - 1 Inch

NOTE: Mining Claims in the Sub-divided portion of this Township are accepted subject to section 53 of the Mining Act.

LEGEND

Cancelled
Patented Land
Crown Land Sale
Leases
Located Land
License of Occupation
Mining Rights Only
Surface Rights Only

C.
P
C.S.
L
Loc.
L.O.
M.R.O.
S.R.O

AREA WITHIN THE ALGONQUIN PROVINCIAL PARK WITHDRAWN
FROM STAKING

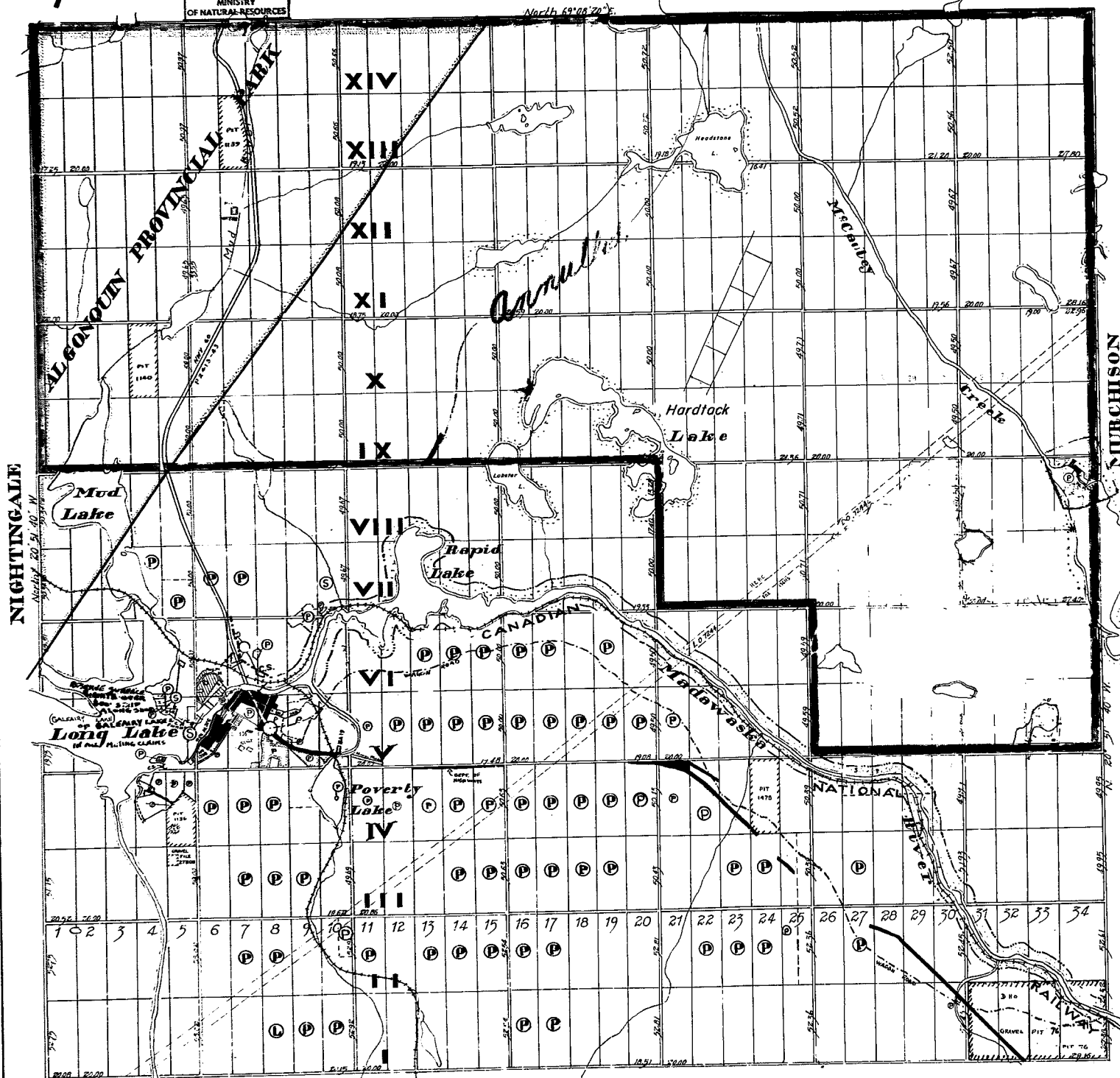

400' Surface Rights Reservation around all lakes & rivers

SABINE

AIRY

EASTERN ONTARIO MINING DIVISION
Scale: 40 Chains - 1 Inch

NOTE: Mining Claims in the Sub-divided portion of this Township are accepted subject to section 55 of the Mining Act.

LEGEND

Cancelled
Patented Land
Crown Land Sale
Leases
Located Land
License of Occupation
Mining Rights Only
Surface Rights Only
PATENTED for S.R.O.

C
C.S.
Loc.
L.O.
M.R.O.
S.R.O.
P

AREA WITHIN THE ALGONQUIN PROVINCIAL PARK WITHDRAWN FROM STAKING

PROPOSED MADAWASKA RIVER-WILD RIVER PARK
400' ON EACH SIDE OF THE MADAWASKA RIVER SHOWN
THUS WITHDRAWN FROM STAKING UNDER SEC. 55
OF THE MINING ACT FILED 17131A

DATE OF ISSUE

JUN 12 1980

SURVEYS AND MAPPING
BRANCH

NIGHTINGALE

SURCHISON

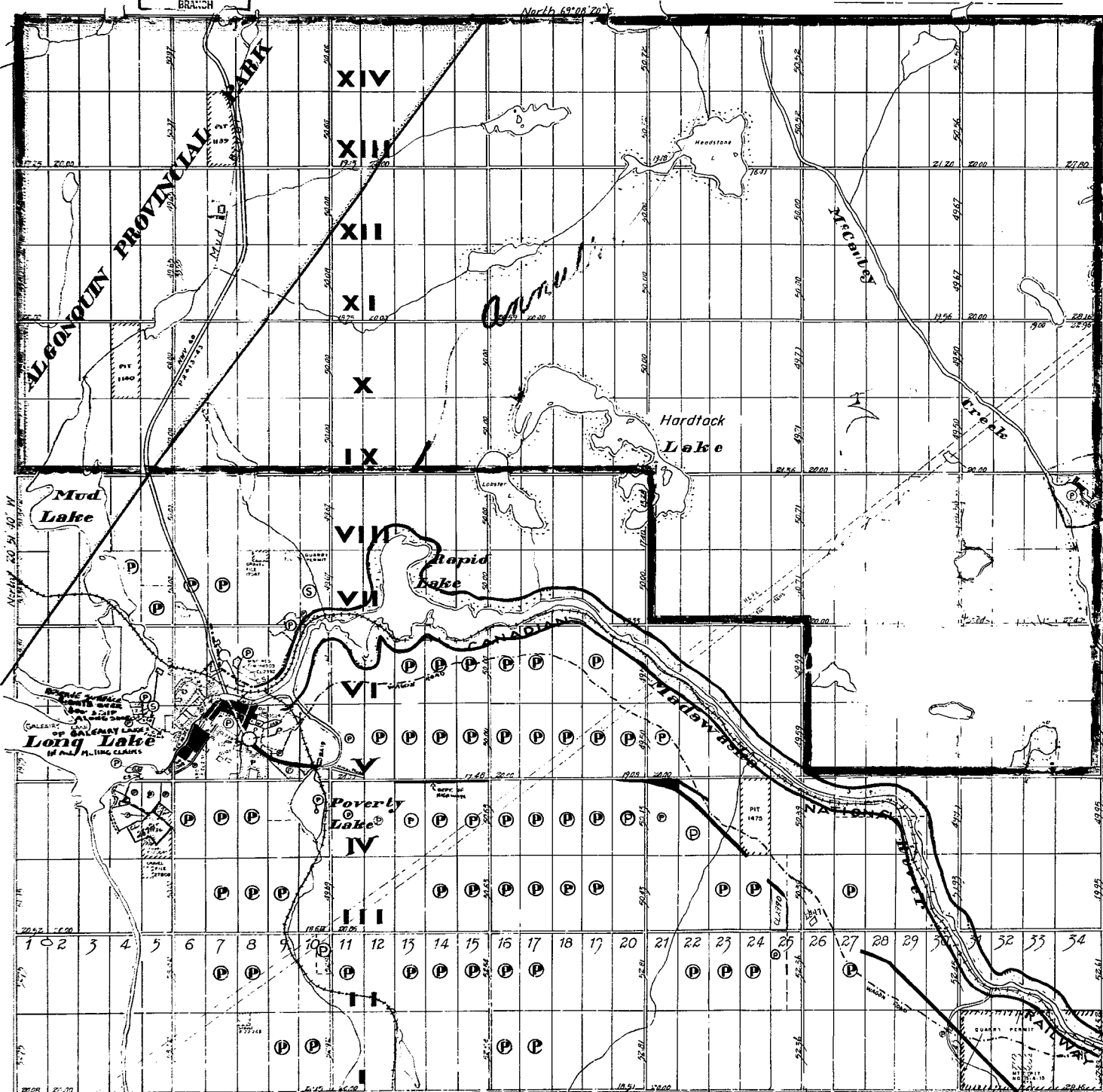

ONTARIO

MINISTRY OF NATURAL RESOURCES

SURVEYS AND MAPPING BRANCH

D.M. - ALGONQUIN PARK
DISTRICT OF NIPISSING

DATE OF ISSUE

JUL 30 1982

Ministry of Natural Resources
TORONTO

PLAN NO. M-42

LEGEND

Cancelled
Patented Land
Crown Land Sale
Leases
Located Land
License of Occupation
Mining Rights Only
Surface Rights Only
PATENTED FOR S.R.O.

C or ●
C.S.
Loc
L.O.
M.R.O.
S.R.O.

AREA WITHIN THE ALGONQUIN PROVINCIAL PARK WITHDRAWN
FROM STAKING
QUARRY PERMIT

PROPOSED MADAWASKA RIVER-WILD RIVER PARK
400' ON EACH SIDE OF THE MADAWASKA RIVER SHOWN
THUS - WITHDRAWN FROM STAKING UNDER SEC.42
OF THE MINING ACT, FILE 171510

AIRY

EASTERN ONTARIO MINING DIVISION
Scale: 40 Chains - 1 Inch

NOTE: Mining Claims in the Sub-divided portion of this Township are accepted subject to
section 55 of the Mining Act.

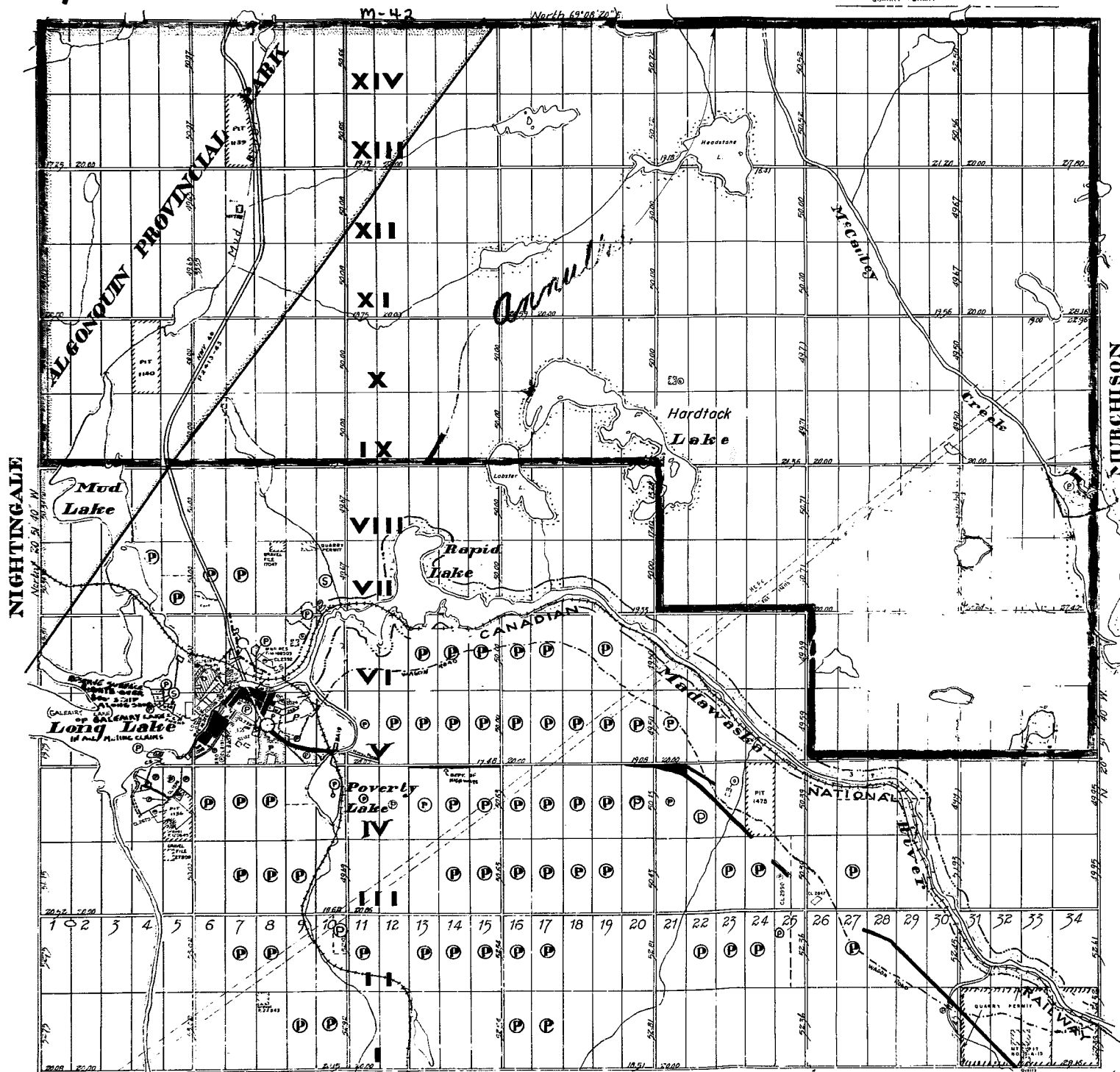

AIRY

EASTERN ONTARIO MINING DIVISION
Scale: 40 Chains - 1 Inch

NOTE: Mining Claims in the Sub-divided portion of this Township are accepted subject to section 55 of the Mining Act.

M-42

LEGEND

Cancelled
Patented Land
Crown Land Sale
Leases
Locked Land
Licence of Occupation
Mining Rights Only
Surface Rights Only
PATENTED for S.R.O.

C or
C.S.
Loc.
L.O.
M.R.
S.R.O.

AREA WITHIN THE ALGONQUIN PROVINCIAL PARK WITHDRAWN FROM STAKING
QUARRY PERMIT

PROPOSED MADAWASKA RIVER-WILD RIVER PARK
400' ON EACH SIDE OF THE MADAWASKA RIVER SHOWN
TNS: WITHDRAWN FROM STAKING UNDER SEC.42
FILE: 171518

DATE OF ISSUE

JUN 20 1983

Ministry of Natural Resources
TORONTO

NIGHTINGALE

MURCHISON

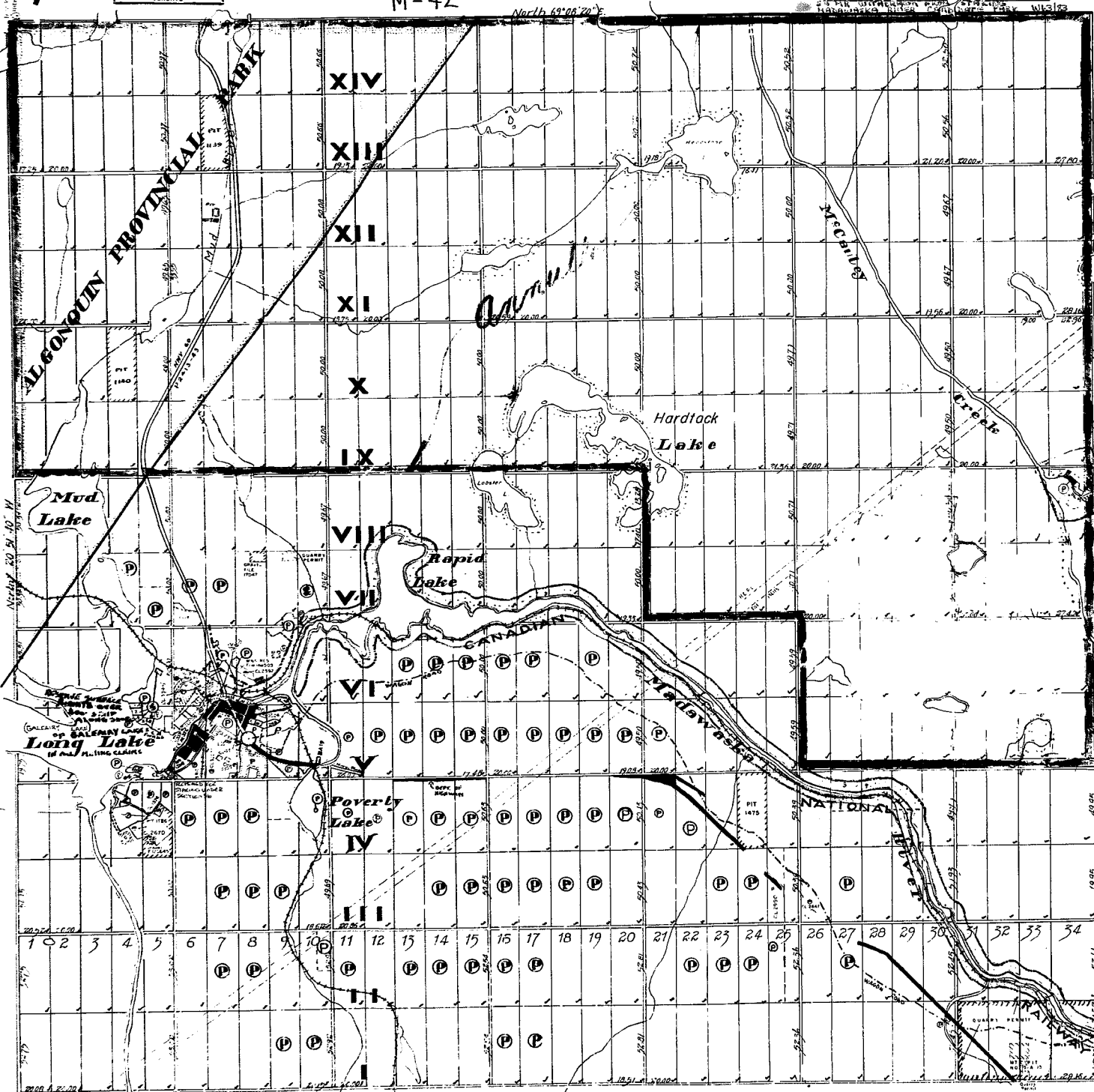

400' Surface Rights Reservation around all lakes & rivers.

SABINE

PROPOSED MADAWASKA RIVER-WILD RIVER PARK
400' ON EACH SIDE OF THE MADAWASKA RIVER SHOWN
THUS—WITHDRAWN FROM STAKING UNDER SEC.42
OF THE MINING ACT. FILE 171518.

AIRY

EASTERN ONTARIO MINING DIVISION
Scale: 40 Chains = 1 Inch

NOTE: Mining Claims in the Sub-divided portion of this Township are accepted subject to section 55 of the Mining Act.

LEGEND

- Cancelled
- Patented Land
- Crown Land Sale
- Leases
- Located Land
- License of Occupation
- Mining Rights Only
- Surface Rights Only
- PATENTED for S.R.O.
- S.O.
- C.S.
- Loc.
- L.O.
- M.R.O.
- S.R.O.

AREA WITHIN THE ALGONQUIN PROVINCIAL PARK WITHDRAWN FROM STAKING QUARRY PERMIT

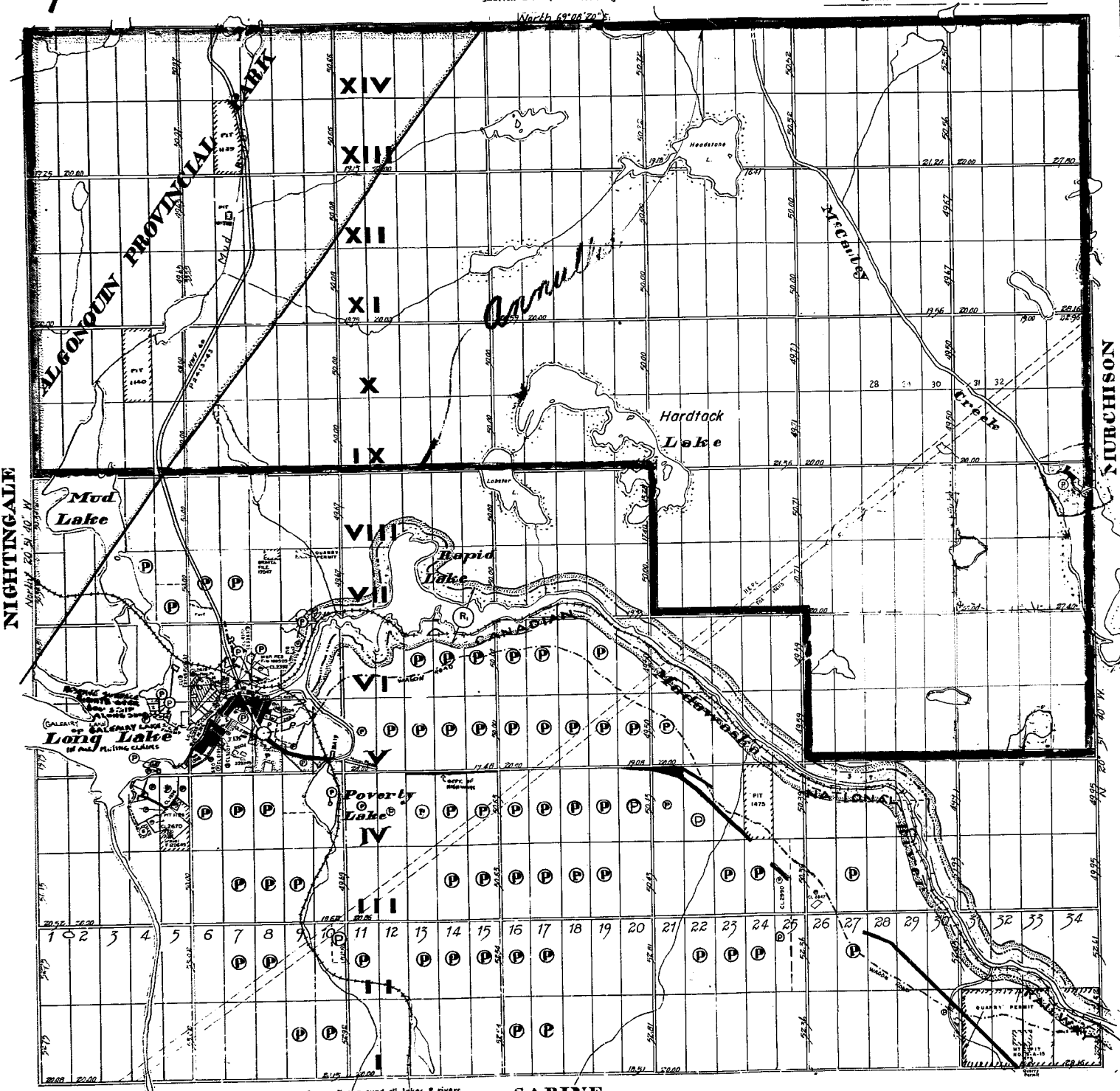

DEPARTMENT OF MINES

200' Surface Rights Reservation around all lakes & rivers.

SABINE

AREAS WITHDRAWN FROM DISPOSITION

- M.R.O. - MINING RIGHTS ONLY
- S.R.O. - SURFACE RIGHTS ONLY
- M.A.E. - MINING AND SURFACE RIGHTS

Description Order No. Date Disposition File
PARK RESERVE M.65/85 10/9/85 M.R.S. 18834

MINING RECORDS OFFICE RECEIVED
OCT 16 1985

NATURAL RESOURCES
OCT 11 1985
TITLES SECTION

PROPOSED MADAWASKA RIVER-WILD RIVER PARK-
400' ON EACH SIDE OF THE MADAWASKA RIVER SHOWN
THUS:-----WITHDRAWN FROM STAKING UNDER SEC.42
OF THE MINING ACT. FILE: 171518.

A M42 ALGONQUIN PARK DISTRICT
DISTRICT OF NIPISSING

PLÀN NO. M42.

AIRY

EASTERN ONTARIO MINING DIVISION
Scale: 40 Chains - 1 Inch

NOTE: Mining Claims in the Sub-divided portion of this Township are accepted subject to
RESIDENT GEOLOGIST-section 55 of the Mining Act.
DORSET

LEGEND

Cancelled
Patented Land
Crown Land Sale
Leases
Located Land
License of Occupation
Mining Rights Only
Surface Rights Only
PATENTED FOR S.R.O.

C.
 (P) or
 C.S.
 (L)
 Loc.
 L.O.
 M.R.O.
 S.R.O.
 ()
 WITHDR
 (G)

AREA WITHIN THE ALGONQUIN PROVINCIAL PARK WITHDRAWN
FROM STAKING
QUARRY PERMIT

SOUTHERN ONTARIO

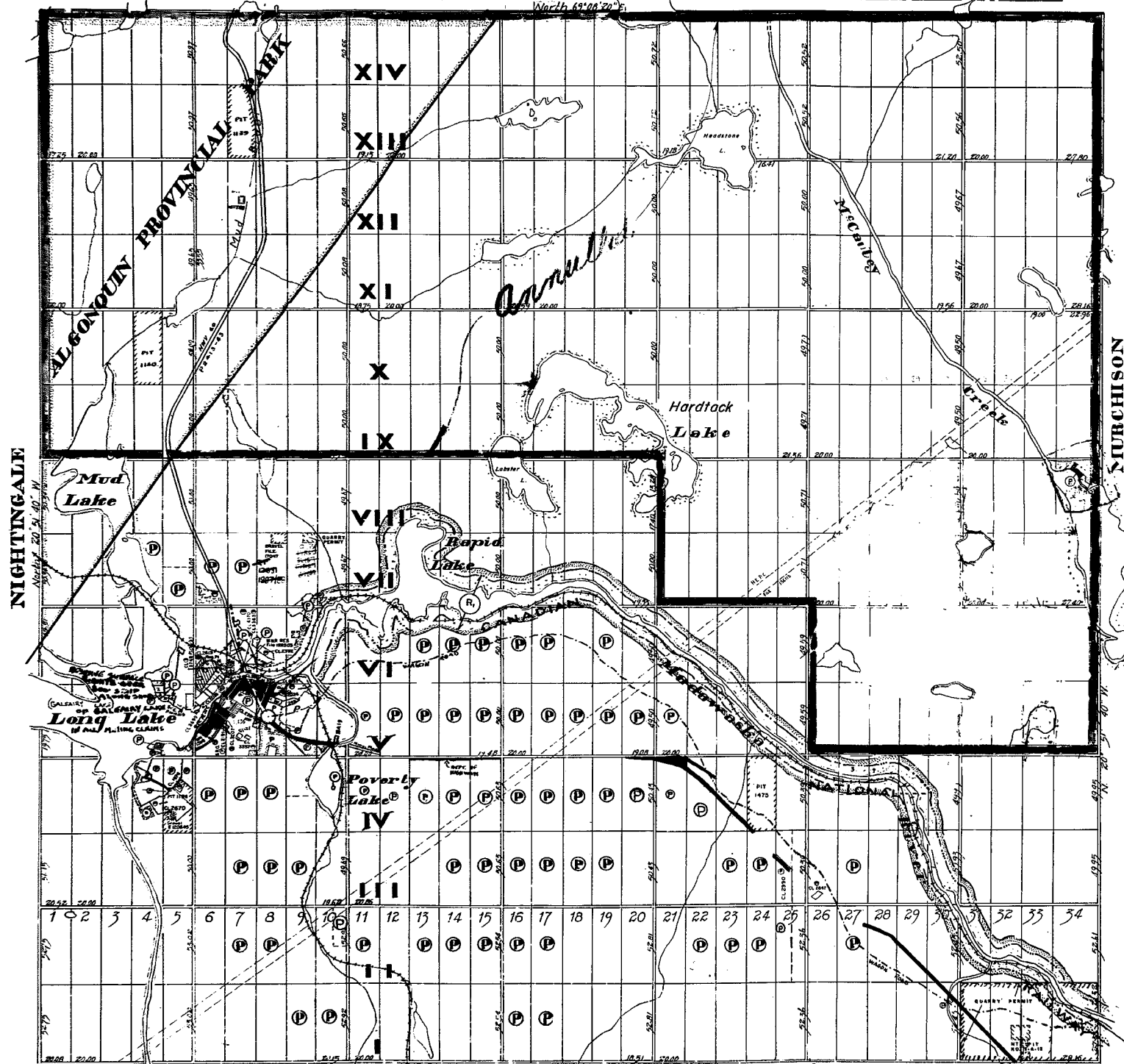

DEPARTMENT OF MINES

400' Surface Rights Reservation around all lakes & rivers

SABINE

AREAS WITHDRAWN FROM DISPOSITION

M.R.O. - MINING RIGHTS ONLY
S.R.O. - SURFACE RIGHTS ONLY
M. & S. - MINING AND SURFACE RIGHTS

Description	Order No.	Date	Disposition	File
PARK RESERVE	W 65/83	10/9/83	M.G.B.	10053

MINING RECORDS OFFICE - TORONTO
RECEIVED
NOV 12 1985
AM 7 8 9 10 11 12 1 2 3 4 5 6 PM