

CHARLTON TOWNSHIP

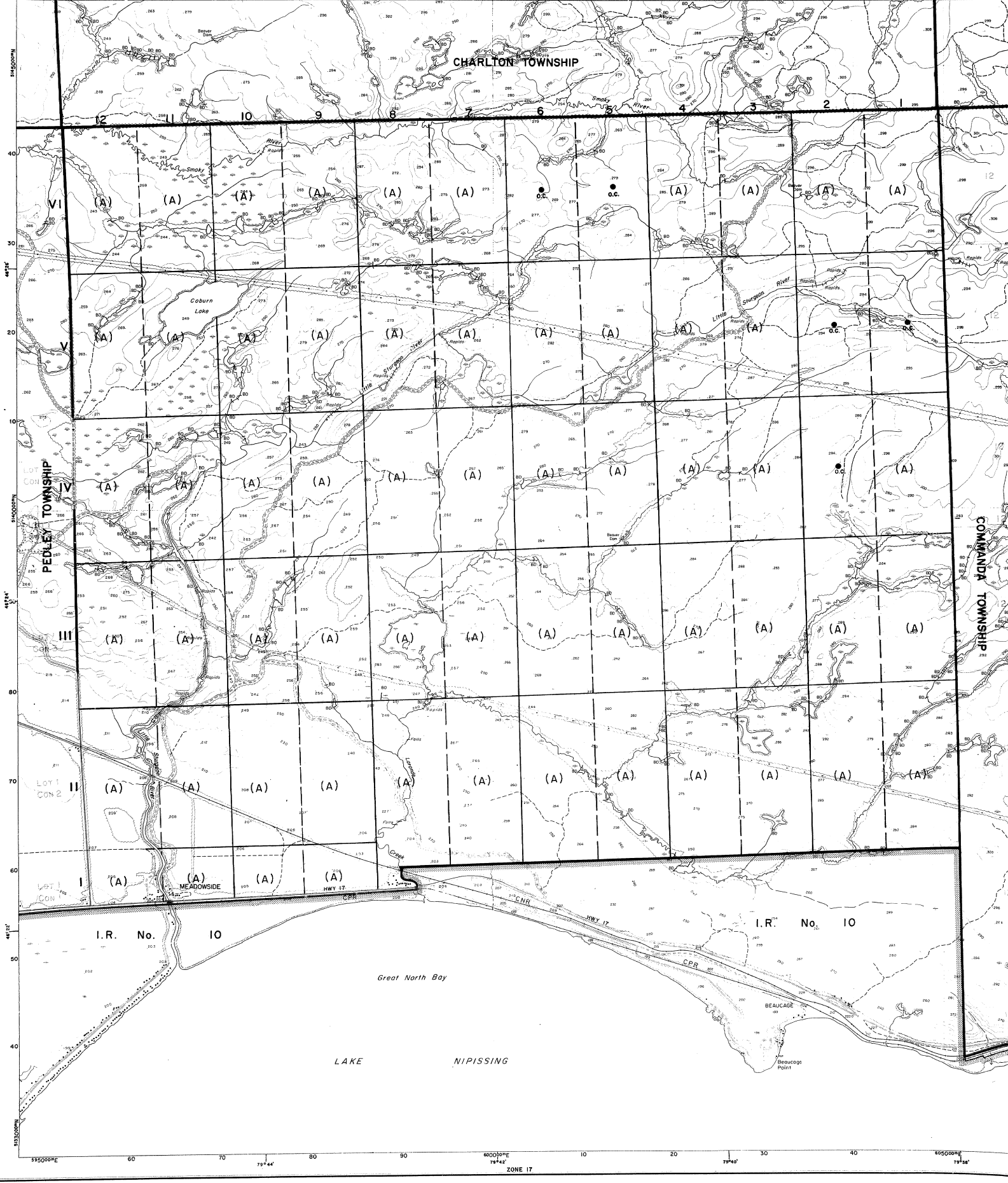

I.R. No. 10

I.R. No. 10

Great North Bay

LAKE NIPISSING

BEAUCAGE



Ministry of
Natural
Resources

Ministry of
Northern Development
and Mines

INDEX TO LAND DISPOSITION

PLAN

G-2916

TOWNSHIP

BEAUCAGE

M.N.R. ADMINISTRATIVE DISTRICT

NORTH BAY

MINING DIVISION

SUDBURY

LAND TITLES/REGISTRY DIVISION

NIPISSING

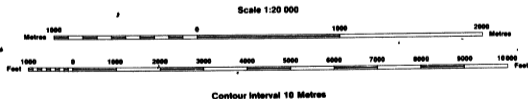

Map base and land disposition drafting by Surveys and Mapping Branch, Ministry of Natural Resources.

The disposition of land, location of lot fabric and parcel boundaries on this index was compiled for administrative purposes only.

SYMBOLS

Boundary	—————
Township, Meridian, Baseline.....	—————
Road allowance; surveyed.....	—————
shoreline.....	~~~~~
Lot/Concession; surveyed.....	—————
unsurveyed.....	—————
Parcel; surveyed.....	—————
unsurveyed.....	—————
Right-of-way; road.....	—————
railway.....	—————
utility.....	—————
Reservation.....	▨▨▨▨
Cliff, Pit, Pile.....	△
Contour.....	—— 20 ——
Interpolated.....
Approximate.....
Depression.....
Control point (horizontal).....	△
Flooded land.....	▨▨▨▨
Mine head frame.....	▣
Pipeline (above ground).....	—————
Railway; single track.....	—————
double track.....	—————
abandoned.....	—————
Road; highway, county, township.....	—————
access.....	—————
trail, bush.....	—————
Shoreline (original).....	~~~~~
Transmission line.....	—————
Wooded area.....	~~~~~

DISPOSITION OF CROWN LANDS

Patent	●
Surface & Mining Rights.....	●
Surface Rights Only.....	○
Mining Rights Only.....	○
Lease	▣
Surface & Mining Rights.....	▣
Surface Rights Only.....	▣
Mining Rights Only.....	▣
Licence of Occupation.....	▽
Order-in-Council.....	OC
Cancelled.....	○
Reservation.....	○
Sand & Gravel.....	○
(#) - Surface & Mining Rights controlled by the Crown (Canada)
(S.S) Gold & Silver only controlled by the Crown (Canada)
(M) All Mining Rights controlled by the Crown (Canada)

DATE OF ISSUE
OCT 13 1993
SUDBURY
MINING RECORDER'S OFFICE
IN SERVICE OCT. 13, 1993.

LAND WITHIN THIS TOWNSHIP IS CONTROLLED BY INDIAN AND NORTHERN AFFAIRS CANADA
ENQUIRIES regarding the lands in this township should be directed to: Indian and Northern Affairs
Lands, Revenues and
Ottawa, Canada

AREAS WITHDRAWN FROM DISPOS

MRO - Mining Rights Only
SRO - Surface Rights Only
M + S - Mining and Surface Rights

Description Order No. Date Disposition

THE INFORMATION THAT APPEARS ON THIS MAP HAS BEEN COMPILED FROM VARIOUS SOURCES, AND ACCURACY IS NOT GUARANTEED. THOSE WISHING TO STAKE MINING CLAIMS SHOULD CONSULT WITH THE MINING RECORDER, MINISTRY OF NORTHERN DEVELOPMENT AND MINES, FOR ADDITIONAL INFORMATION ON THE STATUS OF THE LANDS SHOWN HEREON.

Five per cent of the Area of each lot is reserved for roads and the right of the Crown to lay out roads where necessary

PLAN
OF THE TOWNSHIP
OF
BEAUCAGE

DISTRICT OF NIPISSING

Scale 40 Chains = 1 inch

DATE OF ISSUE
MAR 18 1903
SUBBURY
MINING RECORDER'S OFFICE
IN SERVICE MARCH 10, 1993

OUT OF SERVICE OCT. 13, 1993.

CONTENTS

AREA OF LAND 20039
ROAD 50
WATER 169
RESERVE 1872
TOTAL 22136

CHAPLTON

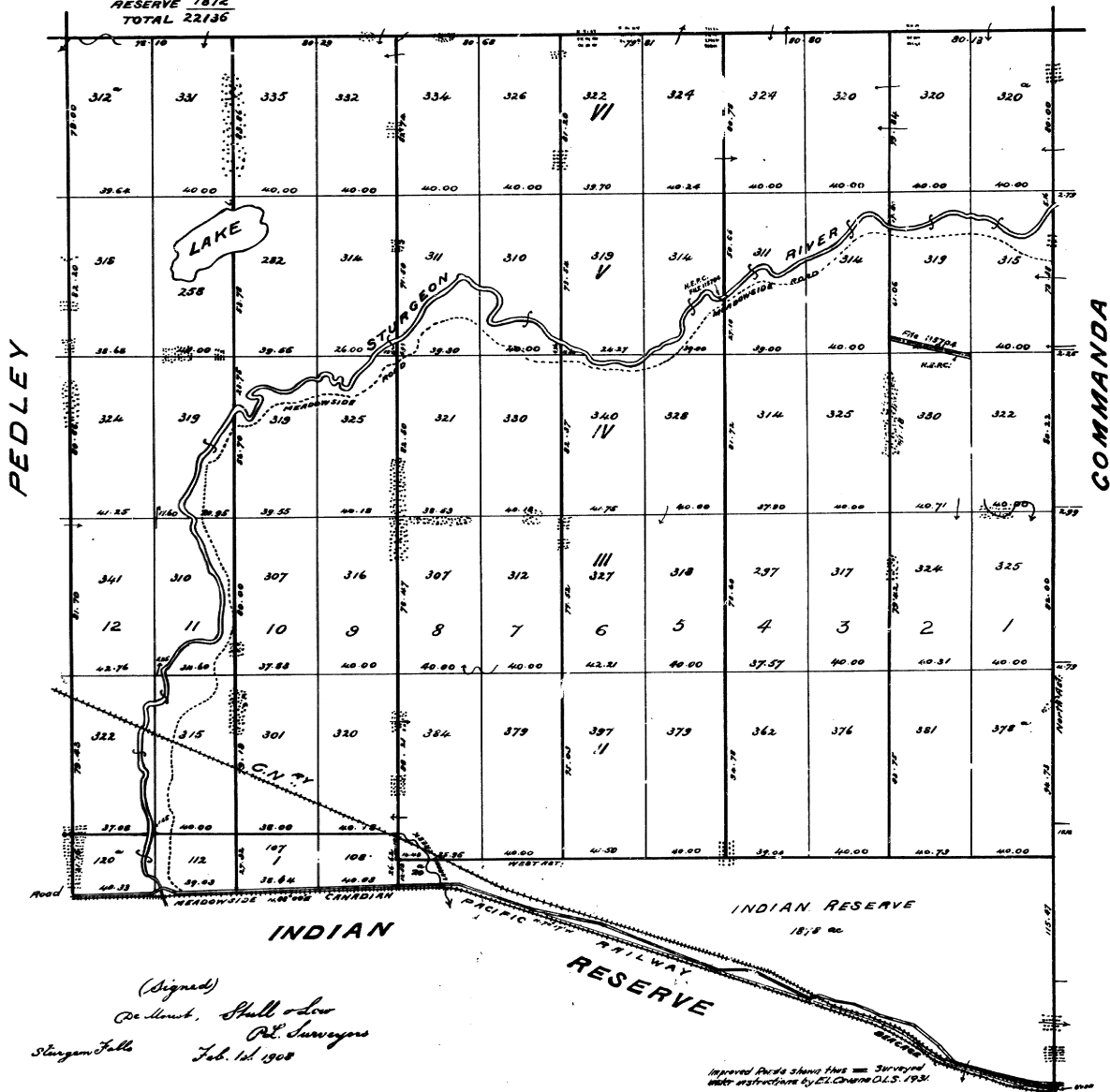

NOT OFFICIAL FOR LEGAL AND SURVEY PURPOSES

ONTARIO
MINISTRY OF NATURAL RESOURCES
SURVEYS AND MAPPING BRANCH