

1229

M. R. D. Open  
June 1/59  
Ant. August May 9/59

# PLAN OF CAITHNESS TWP.

m-1229

SAULT STE. MARIE MINING DIVISION.  
DISTRICT OF ALGOMA.

Scale, 40 chains to an inch.

## ORKNEY TWP.

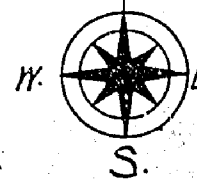

SCHOFIELD TWP.

RYKERT TWP.

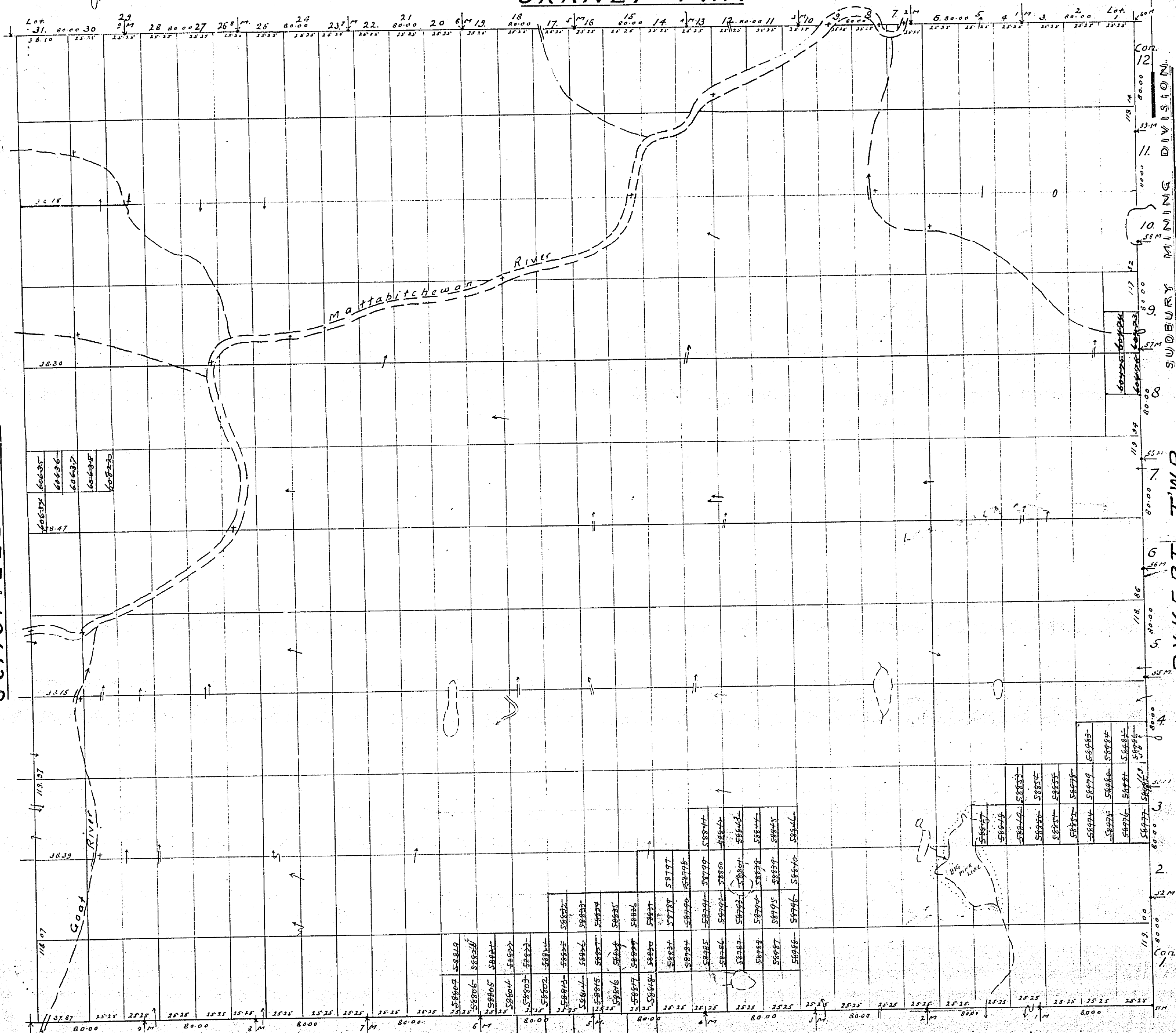

PELLETIER TWP.

Note. Water courses are approx. only through the Twp. located by survey at Top boundaries & certain intermediate points marked +

DOHERTY TWP.

Surface reservations 400' wide by Dept of L. & R.  
Sharon Benson +hus

1229

M.R.D. open  
June 1/59  
Ant. Reports Aug 9/59

# PLAN OF CAITHNESS TWP. SAULT STE. MARIE MINING DIVISION. DISTRICT OF ALGOMA.

M-1229

Scale, 40 chains to an inch.

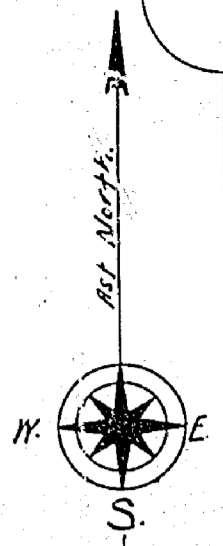

## ORKNEY TWP.

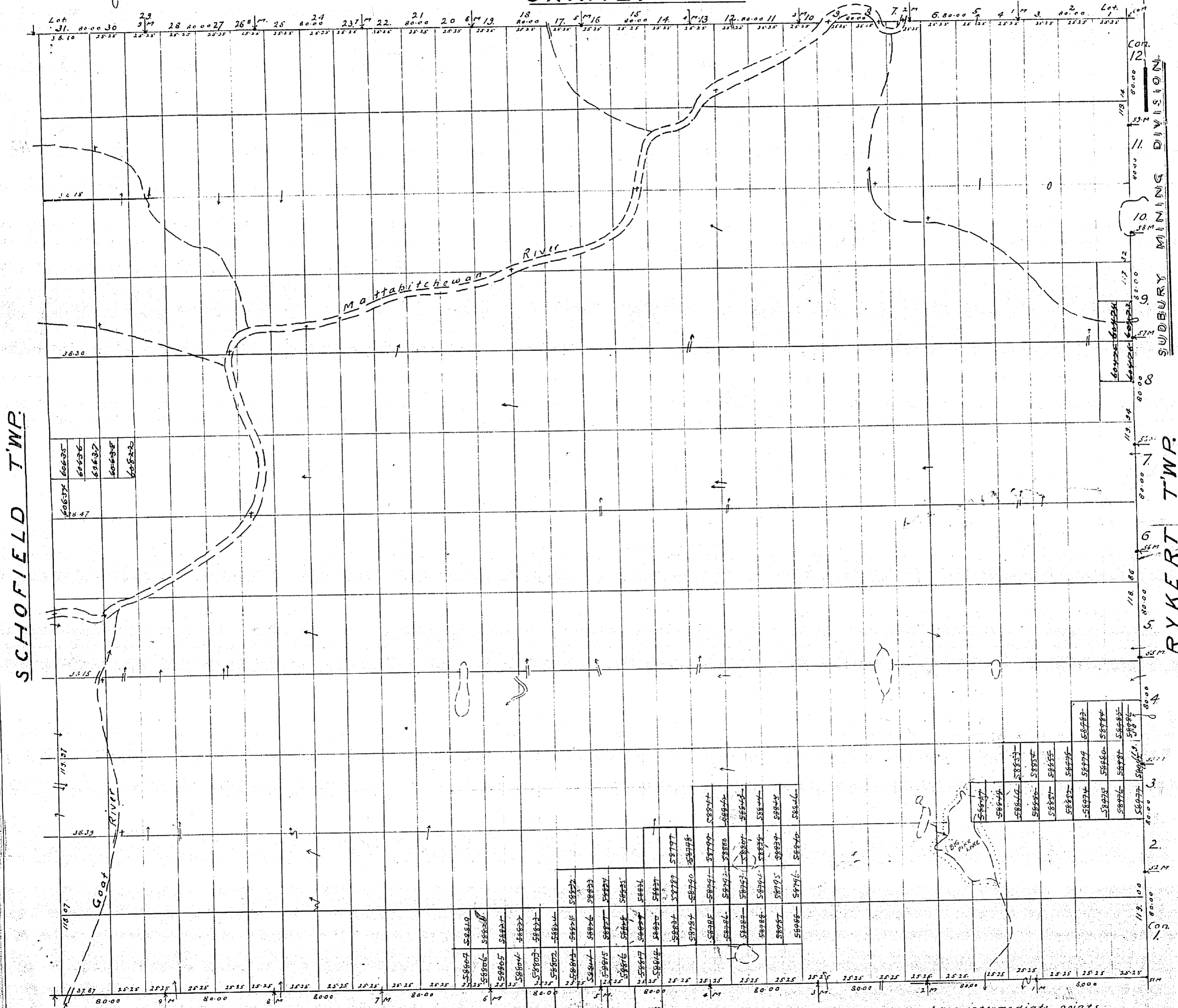

SCHOFIELD TWP.

RYKERT TWP.

PELLETIER TWP.

DOHERTY TWP.

Note. Water courses are approx. only through the town, located by survey at Twp boundaries & certain intermediate points marked +

Surface reservations 400' wide by Dept of L.R. shown hereon

60635	60636	60637	60638	60639
60640	60641	60642	60643	60644

58985	58986	58987	58988	58989	58990	58991	58992	58993	58994	58995	58996	58997	58998	58999	59000
-------	-------	-------	-------	-------	-------	-------	-------	-------	-------	-------	-------	-------	-------	-------	-------

59001	59002	59003	59004	59005	59006	59007	59008	59009	59010	59011	59012	59013	59014	59015	59016	59017	59018	59019	59020	59021	59022	59023	59024	59025	59026	59027	59028	59029	59030	59031	59032	59033	59034	59035	59036	59037	59038	59039	59040	59041	59042	59043	59044	59045	59046	59047	59048	59049	59050	59051	59052	59053	59054	59055	59056	59057	59058	59059	59060	59061	59062	59063	59064	59065	59066	59067	59068	59069	59070	59071	59072	59073	59074	59075	59076	59077	59078	59079	59080	59081	59082	59083	59084	59085	59086	59087	59088	59089	59090	59091	59092	59093	59094	59095	59096	59097	59098	59099	59100
-------	-------	-------	-------	-------	-------	-------	-------	-------	-------	-------	-------	-------	-------	-------	-------	-------	-------	-------	-------	-------	-------	-------	-------	-------	-------	-------	-------	-------	-------	-------	-------	-------	-------	-------	-------	-------	-------	-------	-------	-------	-------	-------	-------	-------	-------	-------	-------	-------	-------	-------	-------	-------	-------	-------	-------	-------	-------	-------	-------	-------	-------	-------	-------	-------	-------	-------	-------	-------	-------	-------	-------	-------	-------	-------	-------	-------	-------	-------	-------	-------	-------	-------	-------	-------	-------	-------	-------	-------	-------	-------	-------	-------	-------	-------	-------	-------	-------	-------	-------

1229

M.R.D. open  
June 1/59  
Ant. August 9/59

# PLAN OF CAITHNESS TWP. SAULT STE. MARIE MINING DIVISION. DISTRICT OF ALGOMA.

m-1229

Scale, 40 chains to an inch.

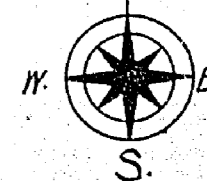

ORKNEY TWP.

SCHOFIELD TWP.

RYKERT TWP.

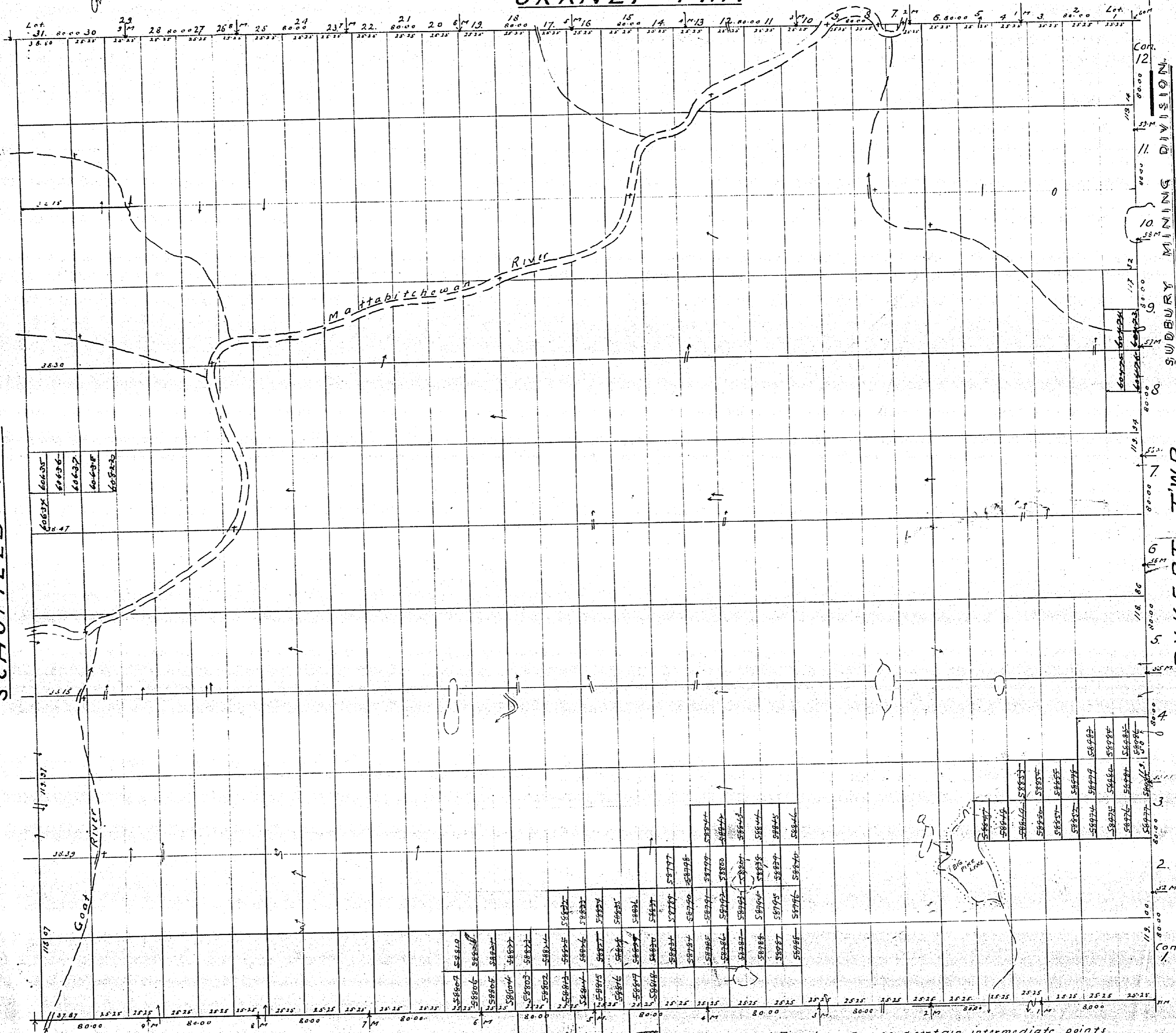

PELLETIER TWP.

DOHERTY TWP.

Note. Water courses are approx. only through the town, located by survey at Twp boundaries & certain intermediate points marked +

Surface reservations 400' wide by Dept. of L. & R. shown hereon thus

1229

M. R. D. open  
June 1/5 9  
Ant. Sault Ste Marie 9/5 9

# PLAN OF CAITHNESS TWP. SAULT STE. MARIE MINING DIVISION. DISTRICT OF ALGOMA.

m-1229

Scale, 40 chains to an inch.

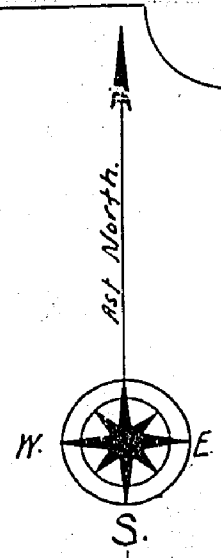

## ORKNEY TWP.

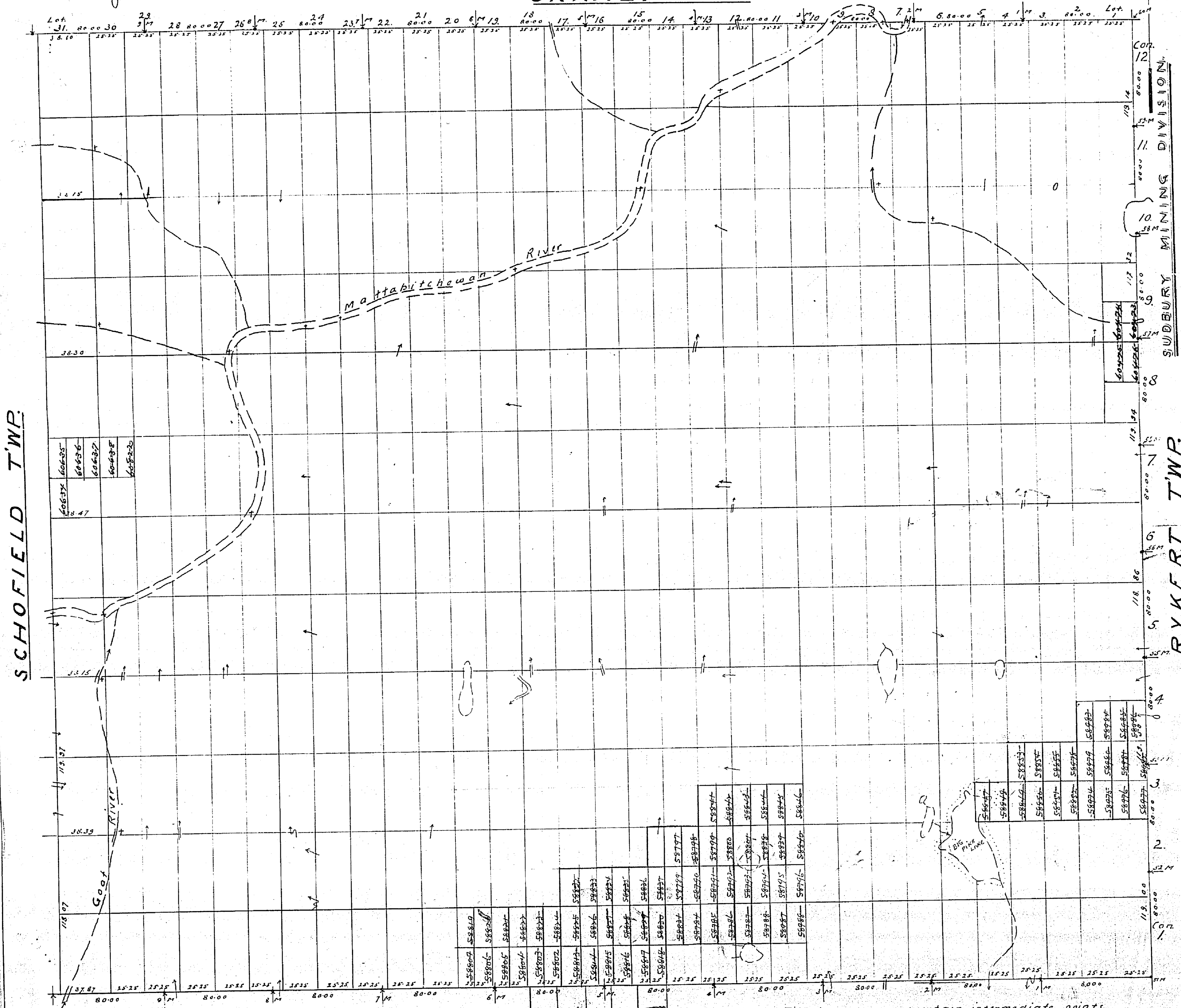

SCHOFIELD TWP.

SIBLEY MINING DIVISION

RYKERT TWP.

PELLETIER TWP.

DOHERTY TWP.

Note. Water courses are approx. only through the Twp. located by survey at Twp boundaries & certain intermediate points marked +

Surface reservations 400' wide by Dept of L. & S. shown hereon thus

REFERENCES

AREAS WITHDRAWN FROM DISPOSITION

M.R.O. - MINING RIGHTS ONLY	
S.R.O. - SURFACE RIGHTS ONLY	
M.+S. - MINING AND SURFACE RIGHTS	
Description	Order No. Date Disposition File

ORKNEY TWP. G-2342

SCHOLFIELD TWP. G-2349

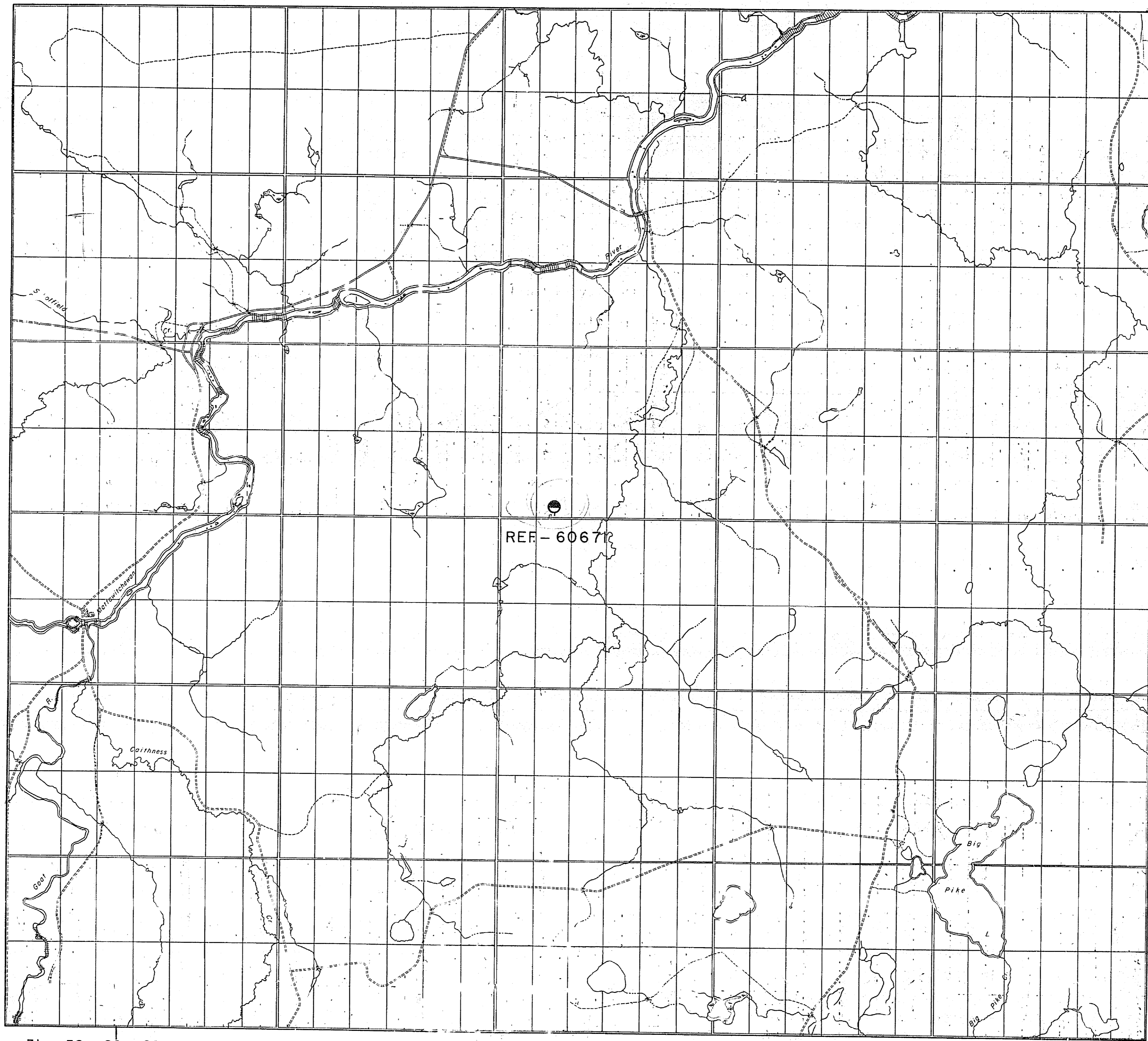

31 30 29 28 27 26 25 24 23 22 21 20 19 18 17 16 15 14 13 12 11 10 9 8 7 6 5 4 3 2 1  
 PELLETIER TWP. G-2343 DOHERTY TWP. G-2302

THE INFORMATION THAT APPEARS ON THIS MAP HAS BEEN COMPILED FROM VARIOUS SOURCES, AND ACCURACY IS NOT GUARANTEED. THOSE WISHING TO STAKE MINING CLAIMS SHOULD CONSULT WITH THE MINING RECORDER, MINISTRY OF NORTHERN DEVELOPMENT AND MINES, FOR ADDITIONAL INFORMATION ON THE STATUS OF THE LANDS SHOWN HEREON.

LEGEND

HIGHWAY AND ROUTE No.	
OTHER ROADS	
TRAILS	
SURVEYED LINES: TOWNSHIPS, BASE LINES, ETC.	
LOTS, MINING CLAIMS, PARCELS, ETC.	
UNSURVEYED LINES: LOT LINES	
PARCEL BOUNDARY	
MINING CLAIMS ETC.	
RAILWAY AND RIGHT OF WAY	
UTILITY LINES	
NON-PERENNIAL STREAM	
FLOODING OR FLOODING RIGHTS	
SUBDIVISION OR COMPOSITE PLAN	
RESERVATIONS	
ORIGINAL SHORELINE	
MARSH OR MUSKEG	
MINES	
TRAVERSE MONUMENT	

DISPOSITION OF CROWN LANDS

TYPE OF DOCUMENT	SYMBOL
PATENT, SURFACE & MINING RIGHTS	
" SURFACE RIGHTS ONLY	
" MINING RIGHTS ONLY	
LEASE, SURFACE & MINING RIGHTS	
" SURFACE RIGHTS ONLY	
" MINING RIGHTS ONLY	
LICENCE OF OCCUPATION	
ORDER-IN-COUNCIL	
RESERVATION	
CANCELLED	
SAND & GRAVEL	

NOTE: MINING RIGHTS IN PARCELS PATENTED PRIOR TO MAY 6, 1913, VESTED IN ORIGINAL PATENTEE BY THE PUBLIC LANDS ACT, R.S.O. 1910, CHAP. 380, SEC. 63, SUBSEC. 1.

SCALE: 1 INCH = 40 CHAINS

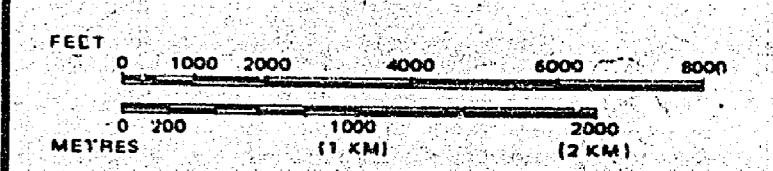

NOTE:  
 SURFACE RIGHTS ONLY OF THIS TOWNSHIP, PATENTED. ALL MINING CLAIMS MINING RIGHTS ONLY.

TOWNSHIP  
**CAITHNESS**  
 M.N.R. ADMINISTRATIVE DISTRICT  
**HEARST**  
 MINING DIVISION  
**PORCUPINE**  
 LAND TITLES / REGISTRY DIVISION  
**COCHRANE**

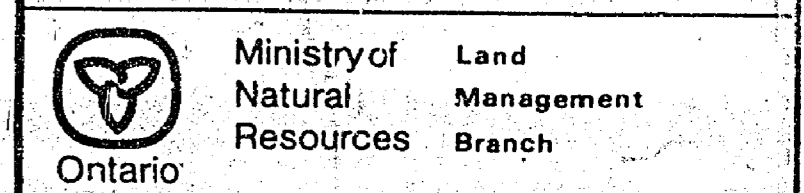

Date: MARCH, 1984  
 Rec'd MAY 31/84  
 Number: **G-2295**

REFERENCES

AREAS WITHDRAWN FROM DISPOSITION

- M.R.O. - MINING RIGHTS ONLY
- S.R.O. - SURFACE RIGHTS ONLY
- M.+S. - MINING AND SURFACE RIGHTS

Description Order No. Date Disposition File

ORKNEY TWP. G-2342

SCHOLFIELD TWP. G-2349

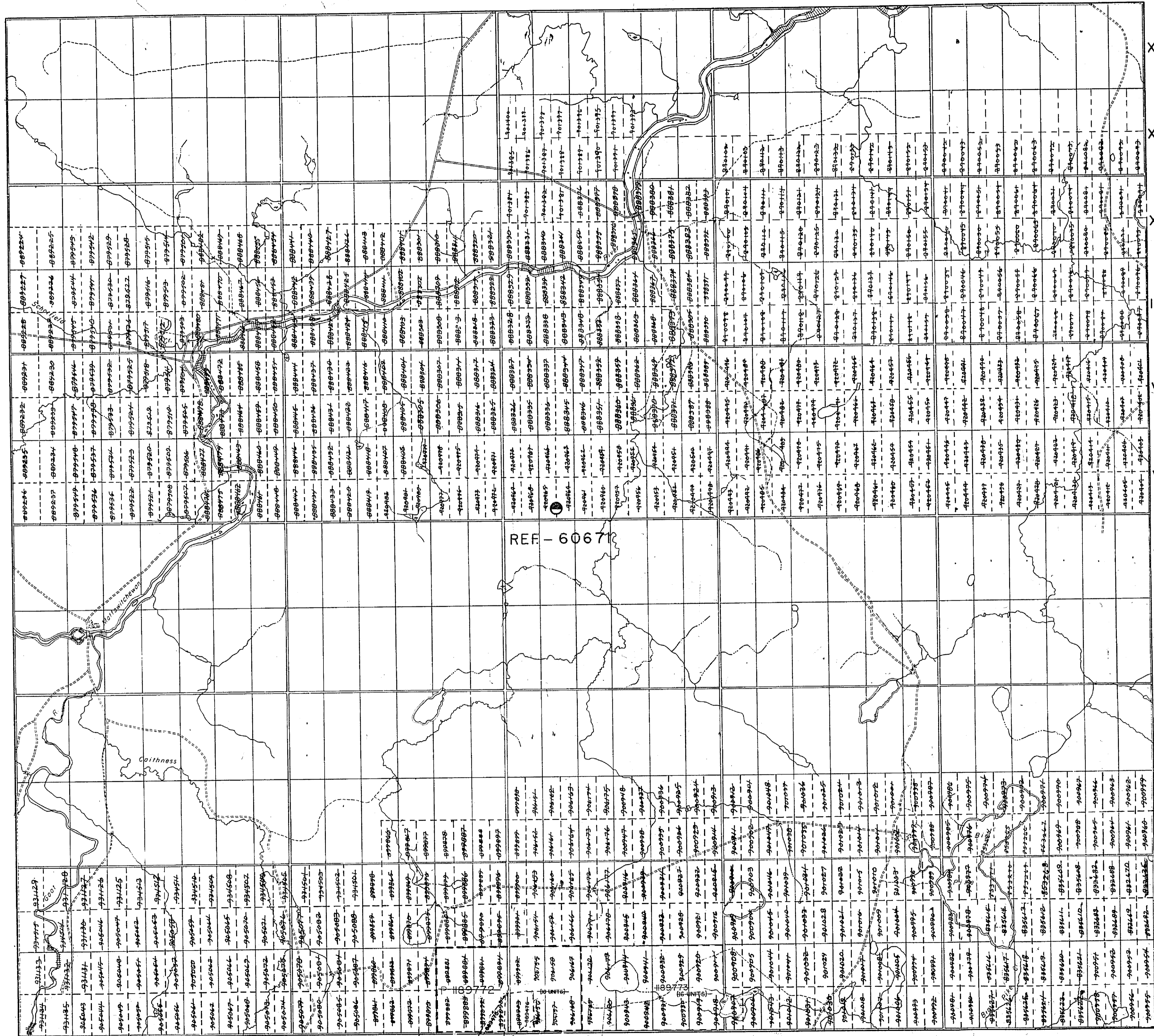

LEGEND

- HIGHWAY AND ROUTE No.
- OTHER ROADS
- TRAILS
- SURVEYED LINES:
  - TOWNSHIPS, BASE LINES, ETC
  - LOTS, MINING CLAIMS, PARCELS, ETC
- UNSURVEYED LINES
- LOT LINES
- PARCEL BOUNDARY
- MINING CLAIMS ETC.
- RAILWAY AND RIGHT OF WAY
- UTILITY LINES
- NON-PERENNIAL STREAM
- FLOODING OR FLOODING RIGHTS
- SUBDIVISION OR COMPOSITE PLAN
- RESERVATIONS
- ORIGINAL SHORELINE
- MARSH OR MUSKEG
- MINES
- TRAVERSE MONUMENT

DISPOSITION OF CROWN LANDS

TYPE OF DOCUMENT	SYMBOL
PATENT, SURFACE & MINING RIGHTS	○
SURFACE RIGHTS ONLY	○
MINING RIGHTS ONLY	○
LEASE, SURFACE & MINING RIGHTS	○
SURFACE RIGHTS ONLY	○
MINING RIGHTS ONLY	○
LICENCE OF OCCUPATION	○
ORDER-IN-COUNCIL	○
RESERVATION	○
CANCELLED	○
SAND & GRAVEL	○

NOTE: MINING RIGHTS IN PARCELS PATENTED PRIOR TO MAY 5, 1913, VESTED IN ORIGINAL PATENTEE BY THE PUBLIC LANDS ACT, R.S.O. 1970, CHAP. 280, SEC. 42, SUBSEC. 1.

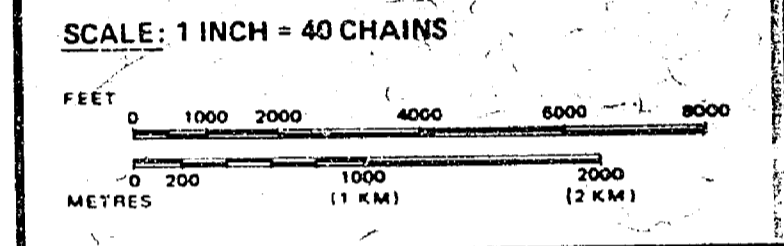

NOTE:  
SURFACE RIGHTS ONLY OF THIS TOWNSHIP  
PATENTED. ALL MINING CLAIMS MINING  
RIGHTS ONLY.

DATE OF ISSUE  
MAY 06 1984  
PROVINCIAL RECORDING  
OFFICE - SUDBURY

TOWNSHIP  
**CAITHNESS**  
M.N.R. ADMINISTRATIVE DISTRICT  
HEARST  
MINING DIVISION  
PORCUPINE  
LAND TITLES / REGISTRY DIVISION  
COCHRANE

Ministry of Natural Resources  
Land Management Branch  
Ontario

Date: MARCH, 1984  
Number: G-2295  
Rec'd MAY 31/84

THE INFORMATION THAT APPEARS ON THIS MAP HAS BEEN COMPILED FROM VARIOUS SOURCES, AND ACCURACY IS NOT GUARANTEED. THOSE WISHING TO STAKE MINING CLAIMS SHOULD CONSULT WITH THE MINING RECORDER, MINISTRY OF NORTHERN DEVELOPMENT AND MINES, FOR ADDITIONAL INFORMATION ON THE STATUS OF THE LANDS SHOWN HEREON.

31 30 29 28 27 26 25 24 23 22 21 20 19 18 17 16 15 14 13 12 11 10 9 8 7 6 5 4 3 2 1  
PELLETIER TWP. G-2343 DOHERTY TWP. G-2302

Recorded Jan 4/80

M1229

# PLAN OF CAITHNESS TWP.

PORCUPINE MINING DIVISION.

DISTRICT OF ALGOMA.

Scale, 40 chains to an inch.

All of This Twp. Is Patented - S.R.O. -

m. r. o. Only.

ONTARIO  
MINISTRY OF NATURAL RESOURCES  
SURVEYS AND MAPPING BRANCH

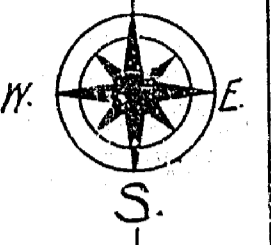

## ORKNEY TWP.

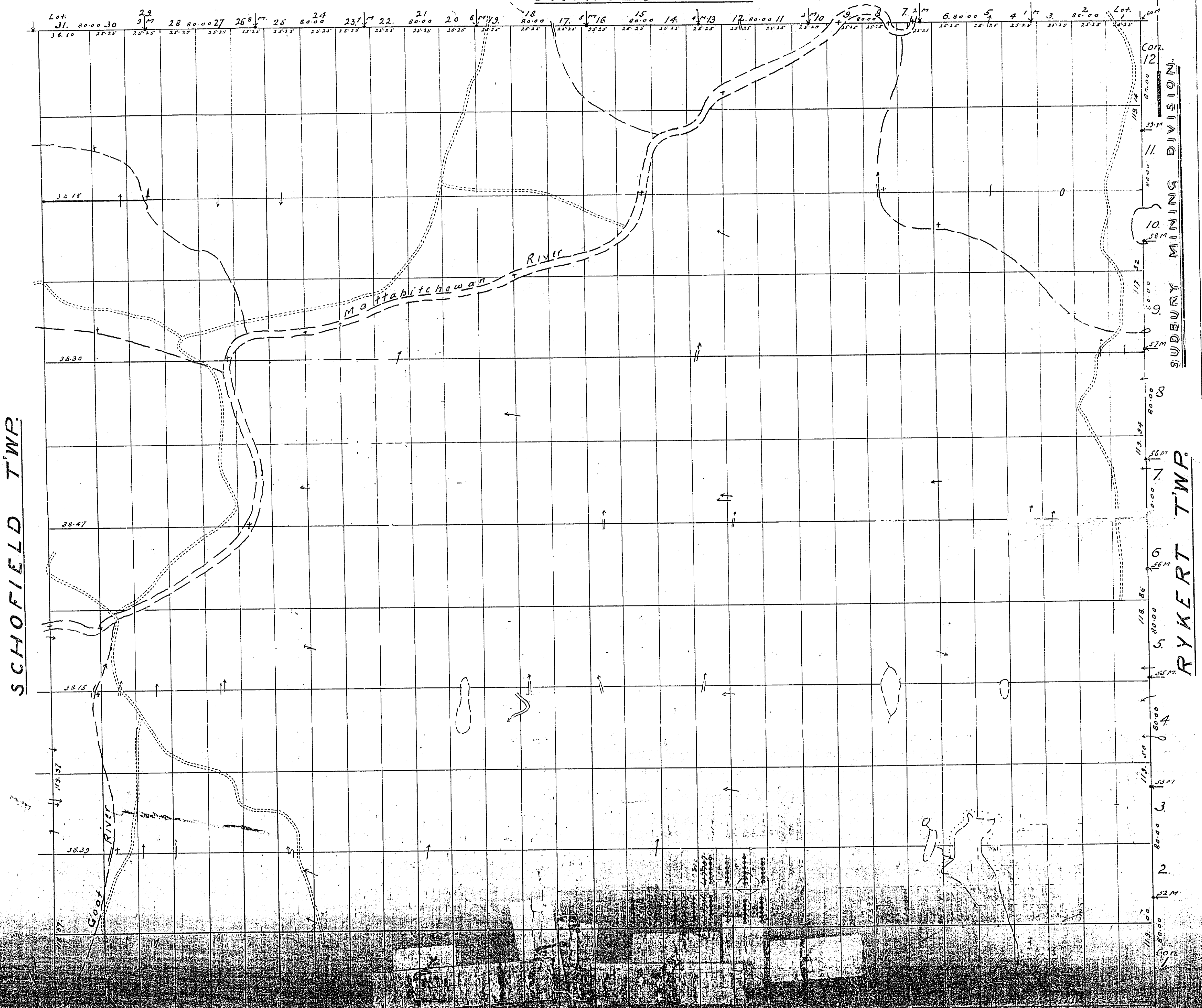

SCHOFIELD TWP.

RYKERT TWP.

SUBURY MINING DIVISION.

Corr. 12  
11  
10  
9  
8  
7  
6  
5  
4  
3  
2  
1

# PLAN OF CAITHNESS TWP. SAULT STE. MARIE MINING DIVISION. DISTRICT OF ALGOMA.

All Of This Twp. Is Patented - S.R.O.-

—Scale, 40 chains to an inch.—

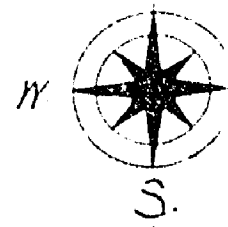

## ORKNEY TWP.

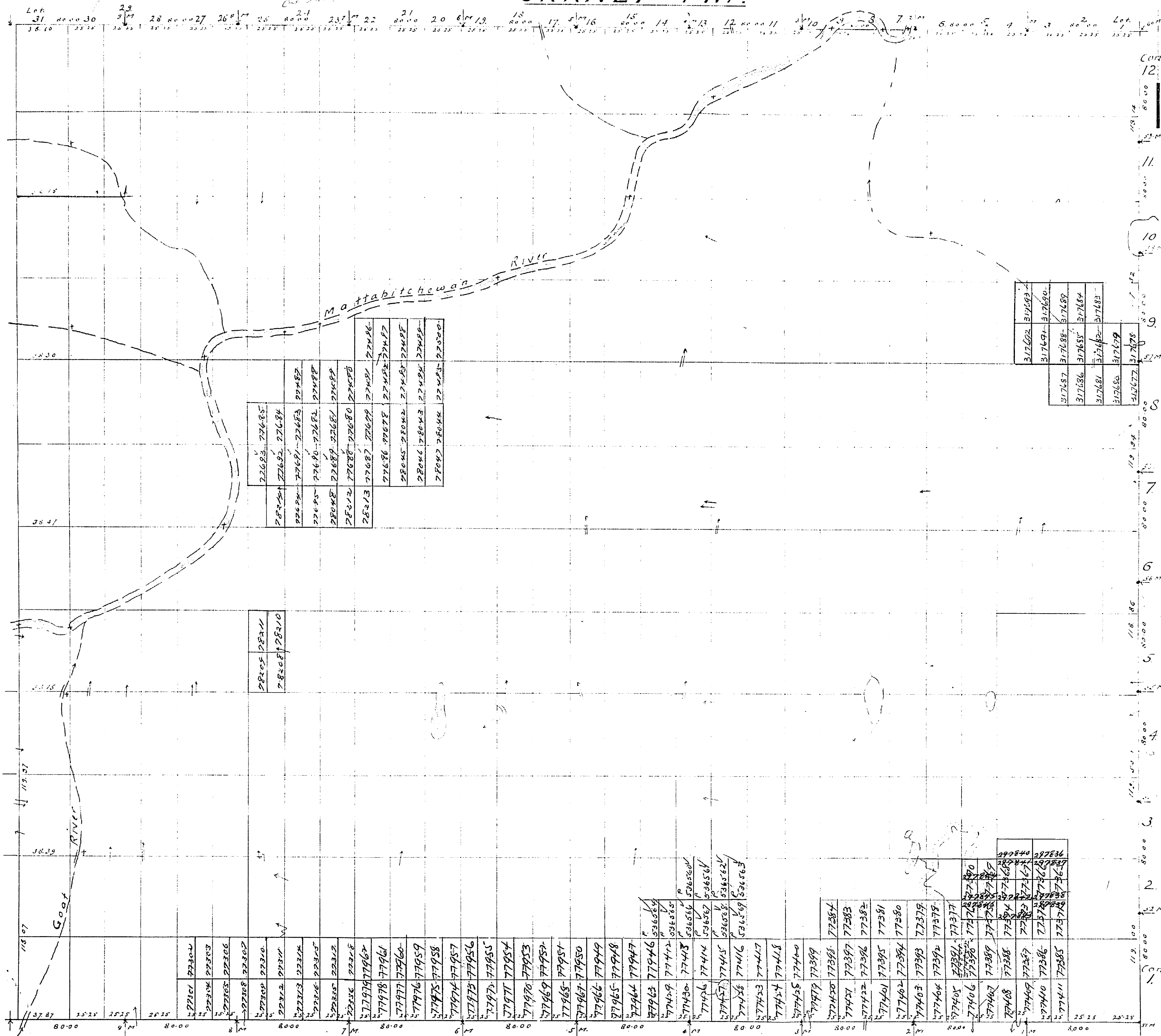

22623	27685
28224	27684
27624	27683
27625	27682
28042	27681
28212	27680
28213	27679
27686	27487
28045	27488
28046	27489
28047	27490
28048	27491

31762	31763
31764	31765
31766	31767
31768	31769
31770	31771
31772	31773
31774	31775
31776	31777
31778	31779
31780	31781
31782	31783

28221	28222
28223	28224
28225	28226
28227	28228
28229	28230
28231	28232
28233	28234
28235	28236
28237	28238
28239	28240
28241	28242
28243	28244
28245	28246
28247	28248
28249	28250
28251	28252
28253	28254
28255	28256
28257	28258
28259	28260
28261	28262
28263	28264
28265	28266
28267	28268
28269	28270
28271	28272
28273	28274
28275	28276
28277	28278
28279	28280
28281	28282
28283	28284
28285	28286
28287	28288
28289	28290
28291	28292
28293	28294
28295	28296
28297	28298
28299	28300

59223	69223
59224	69224
59225	69225
59226	69226
59227	69227
59228	69228
59229	69229
59230	69230
59231	69231
59232	69232
59233	69233
59234	69234
59235	69235
59236	69236
59237	69237
59238	69238
59239	69239
59240	69240
59241	69241
59242	69242
59243	69243
59244	69244
59245	69245
59246	69246
59247	69247
59248	69248
59249	69249
59250	69250
59251	69251
59252	69252
59253	69253
59254	69254
59255	69255
59256	69256
59257	69257
59258	69258
59259	69259
59260	69260
59261	69261
59262	69262
59263	69263
59264	69264
59265	69265
59266	69266
59267	69267
59268	69268
59269	69269
59270	69270
59271	69271
59272	69272
59273	69273
59274	69274
59275	69275
59276	69276
59277	69277
59278	69278
59279	69279
59280	69280
59281	69281
59282	69282
59283	69283
59284	69284
59285	69285
59286	69286
59287	69287
59288	69288
59289	69289
59290	69290
59291	69291
59292	69292
59293	69293
59294	69294
59295	69295
59296	69296
59297	69297
59298	69298
59299	69299
59300	69300

SCHOFIELD TWP.

RYKERT TWP.

PELLETIER TWP.

Note. Water courses are approx. only through the Twp, located by survey at Twp boundaries & certain intermediate points marked +

## DOHERTY TWP.

400' surface rights reservation around all lakes & rivers.

CAITHNESS TWP. M-1530



# PLAN OF CAITHNESS TWP.

M.1229

PORCUPINE MINING DIVISION  
DISTRICT OF ALGOMA.

DATE OF ISSUE  
JUL 6 1879

All Of This Twp. Is Patented - S.R.O. -

*M.R.O. only.*

Scale, 40 chains to an inch.

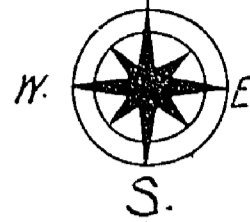

ONTARIO  
MINISTRY OF NATURAL RESOURCES  
SURVEYS AND MAPPING BRANCH

## ORKNEY TWP.

SCHOFIELD TWP.

SUBBURY MINING DIVISION.

RYKERT TWP.

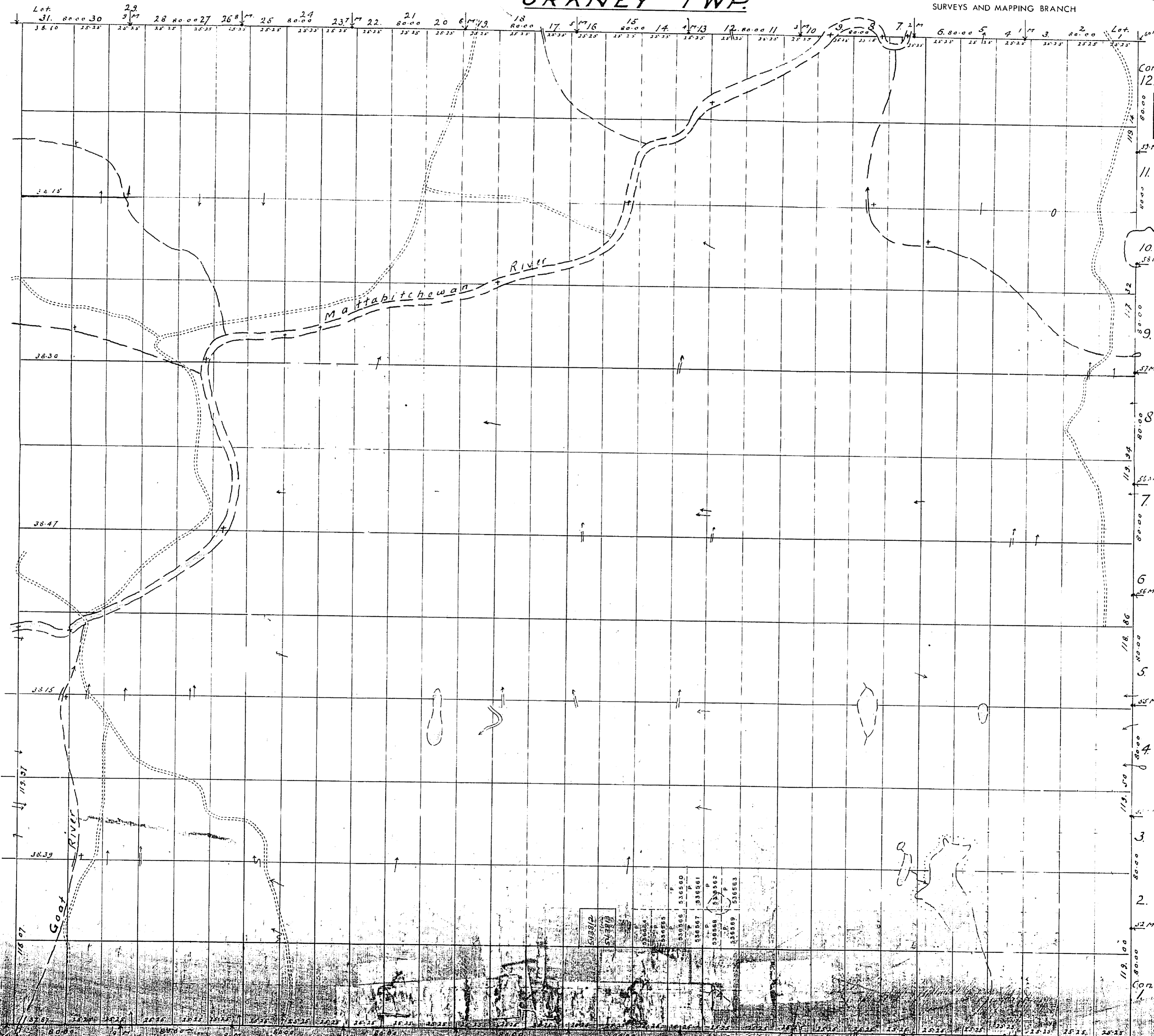

NOTE: Water sources are marked only through the Twp. located by survey at Twp boundaries & certain intermediate points marked.

DOHERTY TWP.