

OFFICE USE ONLY

ONTARIO
MINISTRY OF NATURAL RESOURCES
SURVEYS AND MAPPING BRANCH

TOWNSHIP OF CLARKSON

DISTRICT OF NIPISSING

SUBURBAN MINING DIVISION

Scale 40 chains to an inch.

DATE OF ISSUE
JUL 27 1982
Ministry of Natural Resources
TORONTO



NOTE

400' Surface Rights Reservation
around all Lakes and Rivers.

Ⓞ QUARRY PERMIT

GRANT OF EASEMENT #98 - TRANS CANADA PIPELINES LTD. - (See Certificate of Title)

WYSE TWP.

GARROW TWP.

POITRAS TWP.

JOEKO TWP.

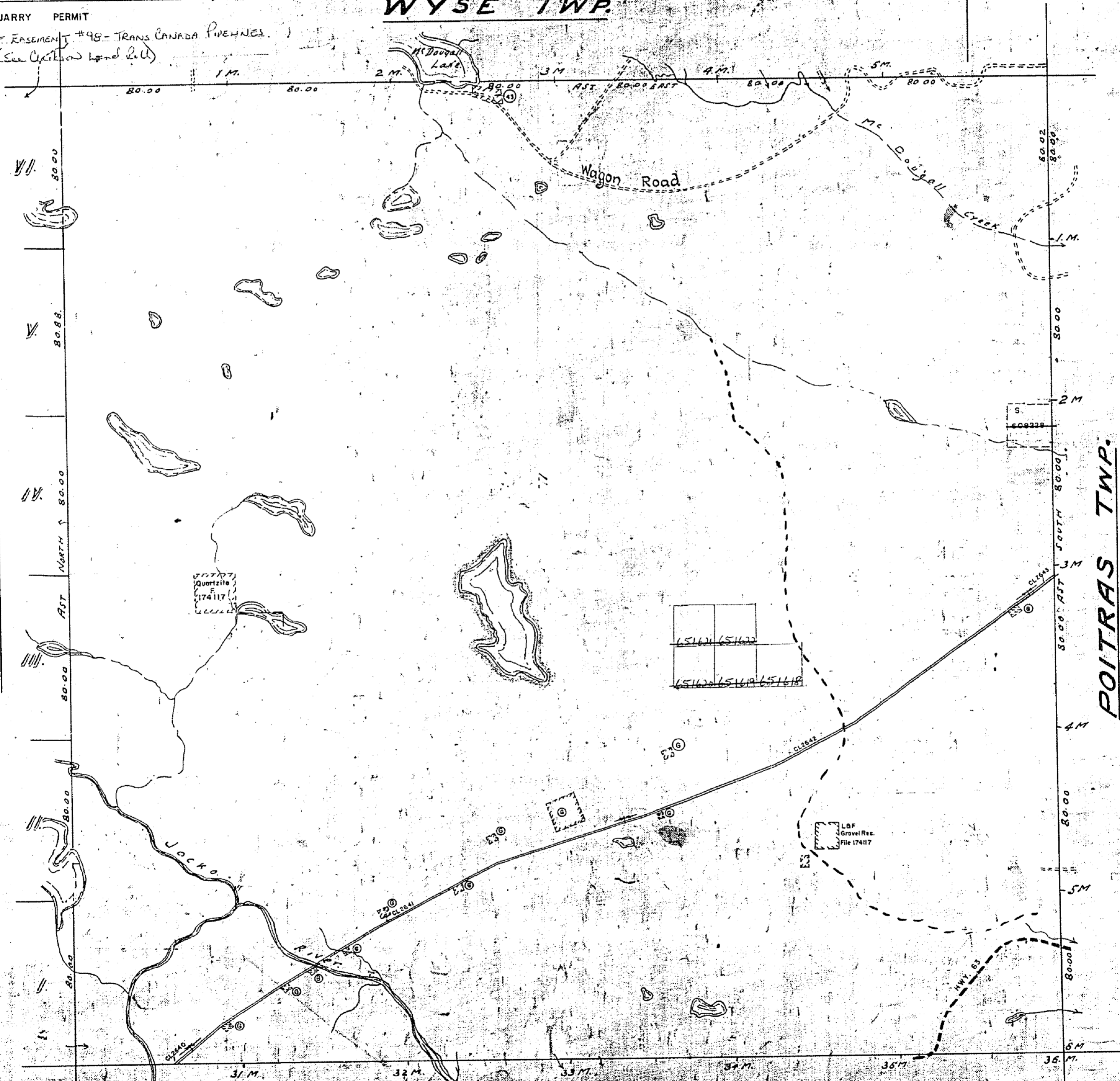

N. Bdy. run by O.L.S. R.W. Gode 1830
S. W. P.L.S. W.S. Burkes 1830
A. Niven 1833
Lakes and rivers from Aerial Survey

Parcels marked with 'P' are reserved
to the Government of Ontario
under the provisions of the
Mines Act of 1930

Areas Withdrawn from staking under
43 of the Mining Act (1930)
Order No. File Date Disposition

ROADS - TIMISKAMING ROAD SHOWN THUS
FROM NAD DEV. ROAD PLANS

Department of Surveys
Parliament Buildings
Toronto, Ontario, Canada
June 1982

CLARKSON

June 23rd. 1987 - JH

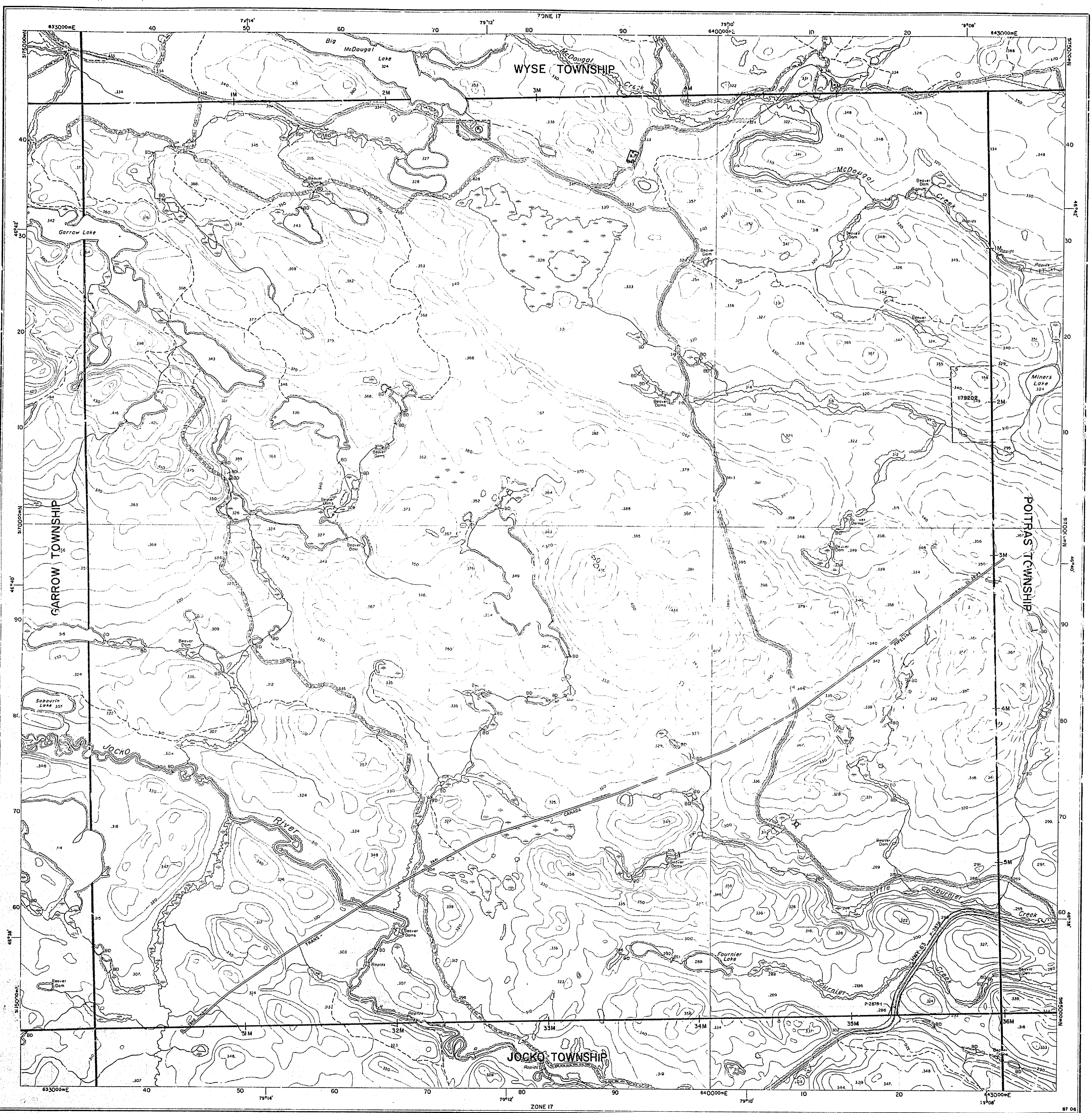

Ministry of Natural Resources
Ontario

Ministry of Northern Development and Mines

INDEX TO LAND DISPOSITION

PLAN
G-1717
TOWNSHIP

M.N.R. ADMINISTRATIVE DISTRICT
NORTH BAY
MINING DIVISION
SUDBURY
LAND TITLES/REGISTRY DIVISION
NIPISSING

CLARKSON

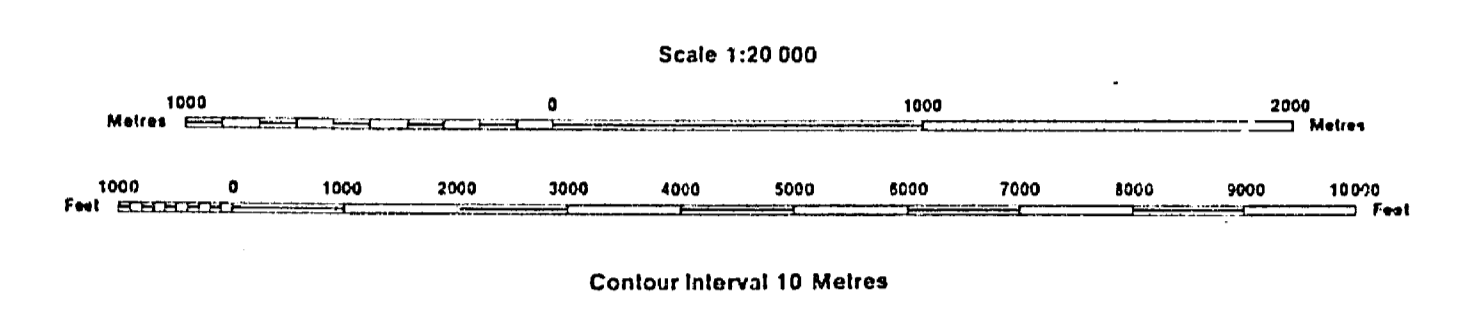

AREAS WITHDRAWN FROM DISPOSITION

MRO - Mining Right: Only
SRO - Surface Rights Only
M+S - Mining and Surface Rights

Description	Order No.	Date	Disposition	FTS
Sec 43/70	W.14/74	3/4/74	...	17417

SYMBOLS

- Boundary
 - Township, Meridian, Baseline
 - Road allowance; surveyed
 - shoreline
 - Lot/Concession; surveyed
 - unsurveyed
 - Parcel; surveyed
 - unsurveyed
 - Right-of-way, road
 - railway
 - utility
 - Reservation
 - Cliff, Pit, Pile
- Contour
 - Interpolated
 - approximate
 - depression
- Control point (horizontal)
- Flooded land
- Mine head frame
- Pipeline (above ground)
- Railway: single track
- double track
- abandoned
- Road; highway, county, township
- access
- trail, bus
- Shoreline (original)
- Transmission
- Wooded area

* A.P.12674 EXPIRY MAY 17, 1984

DISPOSITION OF CROWN LANDS

- Patent
 - Surface & Mining Rights
 - Surface Rights Only
 - Mining Rights Only
- Lease
 - Surface & Mining Rights
 - Surface Rights Only
 - Mining Rights Only
- Licence of Occupation
- Order-in-Council
- Cancelled
- Reservation
- Sand & Gravel
- LAND USE PERMIT

THE INFORMATION THAT APPEARS ON THIS MAP HAS BEEN COMPILED FROM VARIOUS SOURCES AND ACCURACY IS NOT GUARANTEED. THOSE WISHING TO STAKE MINING CLAIMS SHOULD CONSULT WITH THE MINING RECORDER, MINISTRY OF NORTHERN DEVELOPMENT AND MINES, FOR ADDITIONAL INFORMATION ON THE STATUS OF THE LANDS SHOWN HEREON.

G-1717

CLARKSON TOWNSHIP

G-1717

ONTARIO
MINISTRY OF NATURAL RESOURCES
SURVEYS AND MAPPING BRANCH

TOWNSHIP OF CLARKSON

M. 720

DISTRICT OF NIPISSING

SUDBURY MINING DIVISION

Scale 40 chains to an inch

DATE OF ISSUE
JUL 27 1982
Ministry of Natural Resources
TORONTO

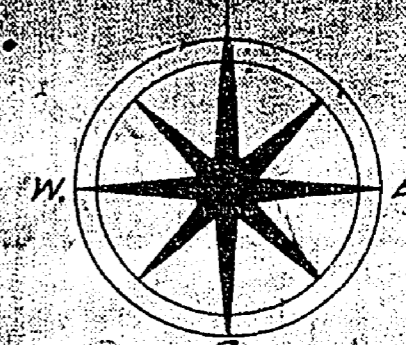

NOTE
400' Surface Rights Reservation
around all Lakes and Rivers.

Ⓞ QUARRY PERMIT

GRANT OF EASEMENT #98 - TRANS CANADA PIPELINES LTD. (See Clarkson Land Use U)

WYSE TWP.



GARROW TWP.

POITRAS TWP.

JOEKO TWP.

N. Bay run by O.L.S. W. Gode 1830
S. P.L.S. W. Burke 1830
Lakes and Rivers from Aerial Survey

Areas Withdrawn from staking under
A3 of the Mining Act (see Survey
Order No. File Date
1981 1981 1981

THIRD ST. TIMISKAMING ROAD SHOWN THUS
DASH. NOD. DEV. ROAD PLANS

Department of Surveys
Parliament Building
Toronto, Ontario, Canada
June 1982

CLARKSON

720

TOWNSHIP OF CLARKSON

DISTRICT OF NIPISSING.

TIMISKAMING MINING DIVISION.

Scale 40 chains to an inch.

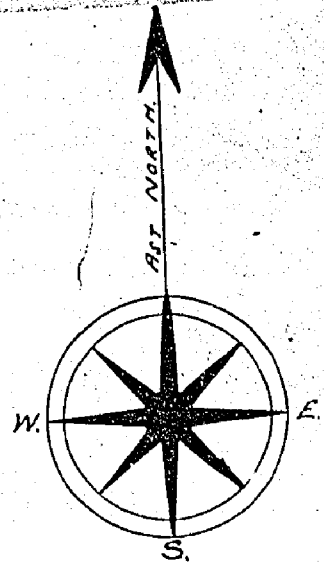

WYSE TWP.

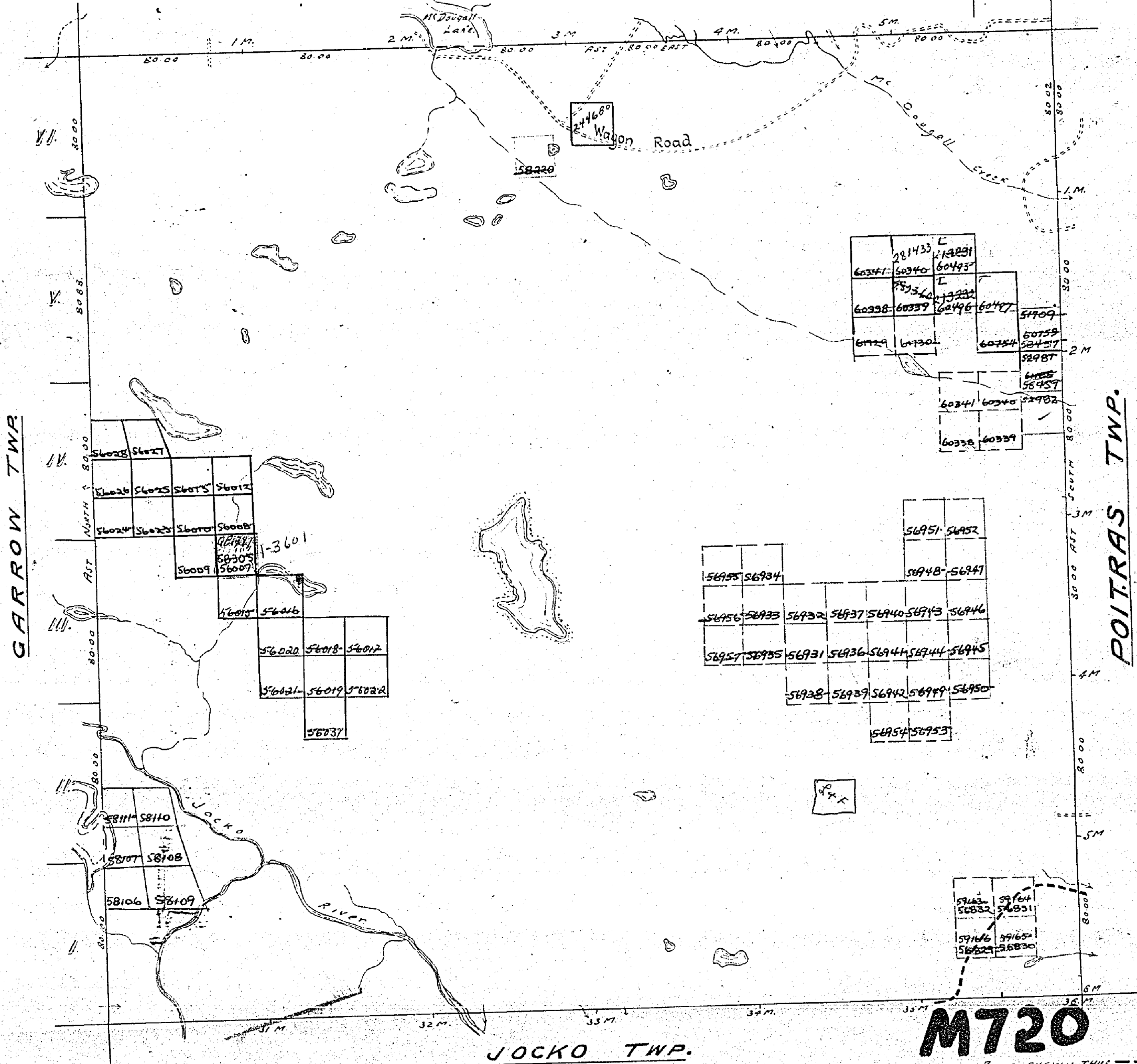

GARROW TWP.

POITRAS TWP.

JOCKO TWP.

M720

N Bdy. run by O.L.S. R.W. Code 1930
 E. " " " " " " " " " "
 W. " " " P.L.S. W.R. Burke 1890
 S. " " " A Niven 1883.
 Lakes and Rivers from Aerial Survey.

Parcels marked "P" are Patented
 "L" " Leased
 "L.O." " License of Occupation
 Authentic only from Jan. 1932.

NORTH BAY - TIMISKAMING ROAD SHOWN THUS.
 FROM NOR. DEV. ROAD PLANS.

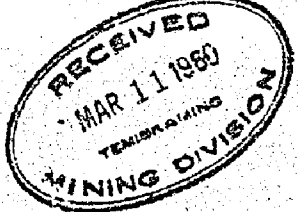

Department of Surveys
 Parliament Buildings
 Toronto, Ontario, Canada

June 1931.

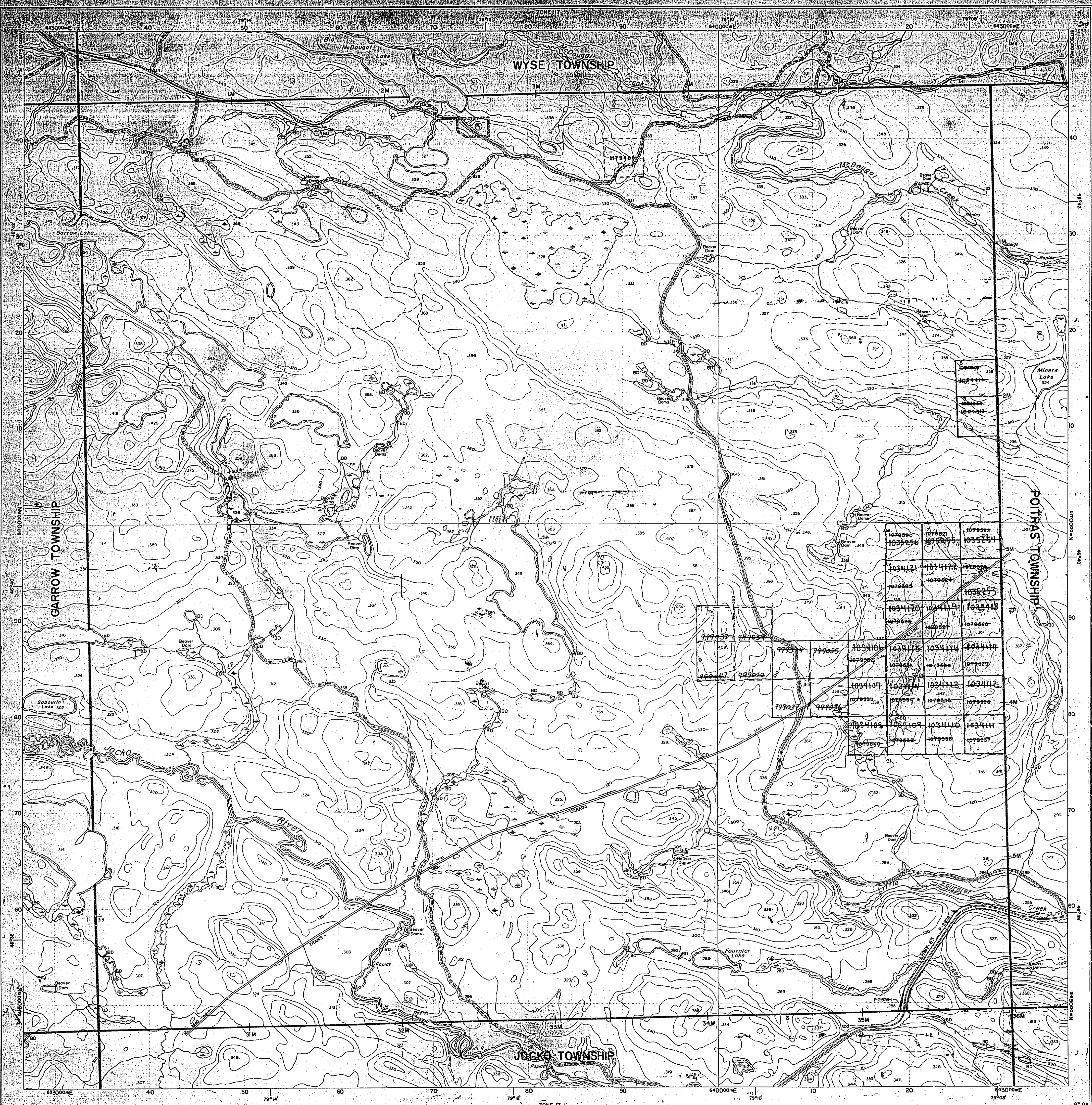

INDEX TO LAND DISPOSITION

PLAN
G-1717
 TOWNSHIP

CLARKSON

M.N.R. ADMINISTRATIVE DISTRICT
NORTH BAY
 MINING DIVISION
SUDBURY
 LAND TITLES/REGISTRY DIVISION
NIPISSING

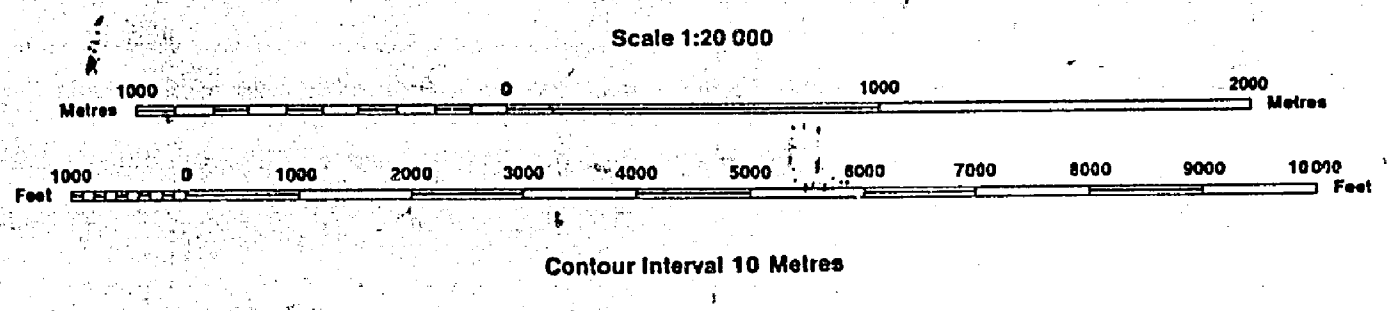

SYMBOLS

- Boundary
- Township, Meridian, Baseline
- Road allowance; surveyed
- shoreline
- Lot/Concession; surveyed
- unsurveyed
- Parcel; surveyed
- unsurveyed
- Right-of-way; road
- railway
- utility
- Reservation
- Cliff, Pit, Pile
- Contour
- Interpolated
- Approximate
- Depression
- Control point (horizontal)
- Flooded land
- Mine head frame
- Pipeline (above ground)
- Railway; single track
- double track
- abandoned
- Road; highway, county, township
- access
- trail, bus
- Shoreline (original)
- Transmission line
- Wooded area

AREAS WITHDRAWN FROM DISPOSITION

MRO - Mining Rights Only
 SRO - Surface Rights Only
 M + S - Mining and Surface Rights

Description	Order No.	Date	Disposition	File
Sec. 43/70	W.14/74	3/4/74	F.I.O.	17417

DATE OF ISSUE
 MAR 05 1993
 SUDBURY
 MINING RECORDER'S OFFICE

DISPOSITION OF CROWN LANDS

- Patent
- Surface & Mining Rights
- Surface Rights Only
- Mining Rights Only
- Lease
- Surface & Mining Rights
- Surface Rights Only
- Mining Rights Only
- Licence of Occupation
- Order-in-Council
- Cancelled
- Reservation
- Sand & Gravel

THE INFORMATION THAT APPEARS ON THIS MAP HAS BEEN COMPILED FROM VARIOUS SOURCES, AND ACCURACY IS NOT GUARANTEED. THOSE WISHING TO STAKE MINING CLAIMS SHOULD CONSULT WITH THE MINING RECORDER, MINISTRY OF NORTHERN DEVELOPMENT AND MINES, FOR ADDITIONAL INFORMATION ON THE STATUS OF THE LANDS SHOWN HEREON.

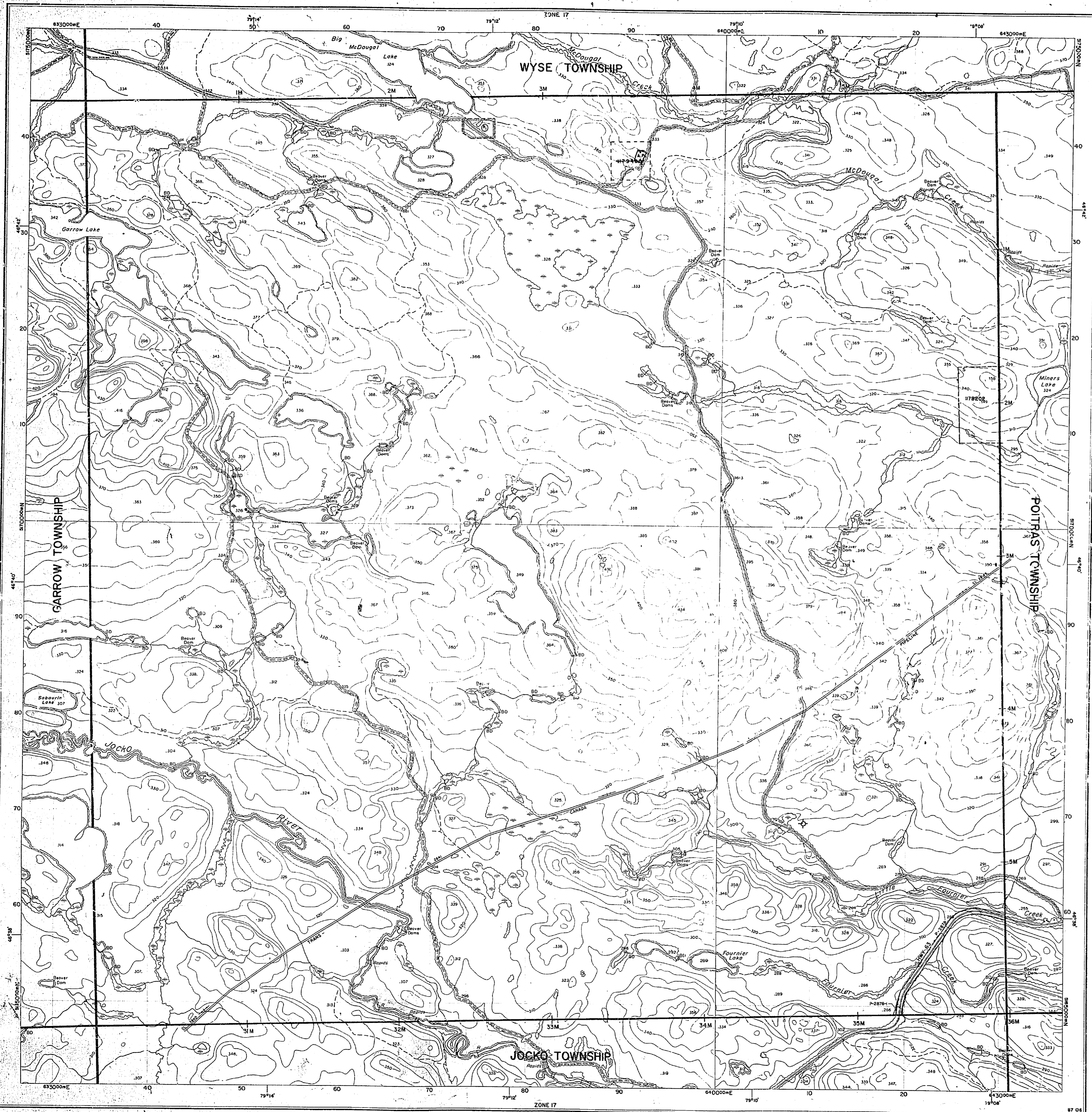

INDEX TO LAND DISPOSITION

PLAN
G-1717
 TOWNSHIP

CLARKSON

M.N.R. ADMINISTRATIVE DISTRICT
NORTH BAY
 MINING DIVISION
SUDBURY
 LAND TITLES/REGISTRY DIVISION
NIPISSING

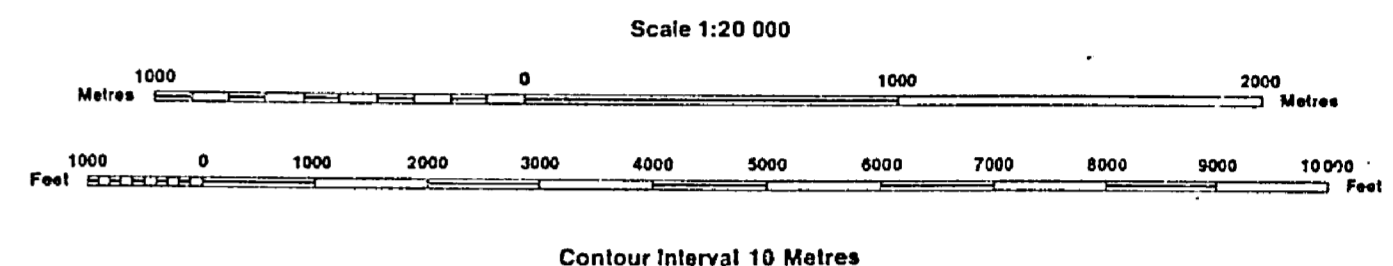

AREAS WITHDRAWN FROM DISPOSITION

MRO - Mining Rights Only
 SRO - Surface Rights Only
 M+S - Mining and Surface Rights

Description	Order No.	Date	Disposition	File
Sec. 49/70	W.14/74	3/4/74	F.O.	17417

SYMBOLS

- Boundary
- Township, Meridian, Baseline
- Road allowance; surveyed shoreline
- Lot/Concession; surveyed
- Parcel; surveyed
- Right-of-way, road
- Preservation
- Cliff, Pit, Pile
- Contour
- Interpolated
- Depression
- Control point (horizontal)
- Flooded land
- Mine head frame
- Pipeline (above ground)
- Railway; single track
- Road; highway, county, township
- Shoreline (original)
- Transmission line
- Wooded area

DATE OF ISSUE

JUN 10 1998

PROVINCIAL RECORDING
 OFFICE - SUDBURY

DISPOSITION OF CROWN LANDS

- Patent
- Surface & Mining Rights
- Surface Rights Only
- Mining Rights Only
- Lease
- Surface & Mining Rights
- Surface Rights Only
- Mining Rights Only
- Licence of Occupation
- Order-in-Council
- Cancelled
- Reservation
- Sand & Gravel
- LAND USE PERMIT

THE INFORMATION THAT APPEARS ON THIS MAP HAS BEEN COMPILED FROM VARIOUS SOURCES AND ACCURACY IS NOT GUARANTEED. THOSE WISHING TO STAKE MINING CLAIMS SHOULD CONSULT WITH THE MINING RECORDER, MINISTRY OF NORTHERN DEVELOPMENT AND MINES, FOR ADDITIONAL INFORMATION ON THE STATUS OF THE LANDS SHOWN HEREON.



Ministry of
Natural
Resources
Ontario

Ministry of
Northern Development
and Mines

INDEX TO LAND DISPOSITION

PLAN
G-1717
TOWNSHIP
CLARKSON

THE INFORMATION THAT APPEARS ON THIS MAP HAS BEEN COMPILED FROM VARIOUS SOURCES AND ACCURACY IS NOT GUARANTEED.
FEB 01 2000
NOTE: REFER TO STATE PLANNING BOARD OFFICES FOR FURTHER INFORMATION ON THE LANDS SHOWN HEREON.

M.M.R. ADMINISTRATIVE DISTRICT
NORTH BAY
MINING DIVISION
SUDBURY
LAND TITLES/REGISTRY DIVISION
NIPISSING

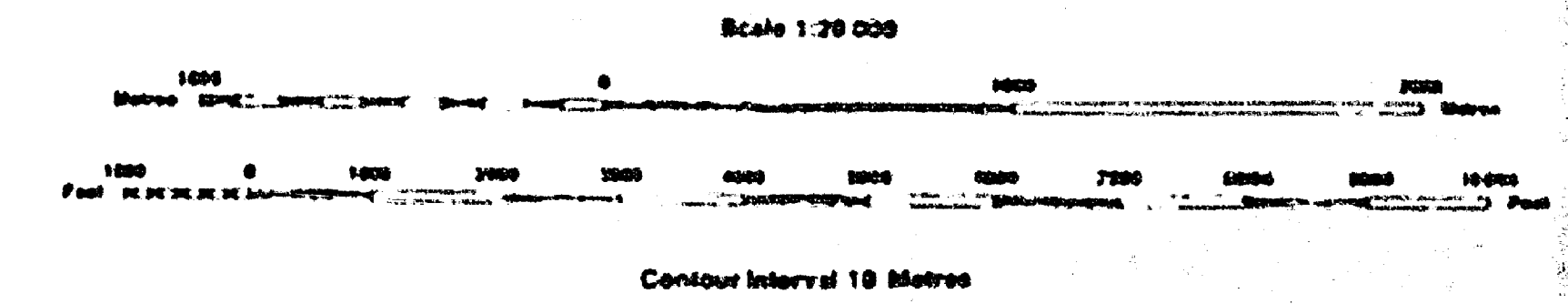

AREAS WITHDRAWN FROM DISPOSITION

M.R.O. - MINING RIGHTS ONLY
S.R.O. - SURFACE RIGHTS ONLY
M.+S. - MINING AND SURFACE RIGHTS

Description	Order No.	Date	Disposition	File
(11) SEC. 43/72	W 1474	3/4/74	S.R.O.	174117
(12) SEC. 35 W-LL-P140/99	ONT	MAY 14/99	M+S	200 METERS FROM WATERS EDGE.

SYMBOLS

Boundary	
Township, Meridian, Baseline	—
Road allowance; surveyed	—
shoreline	—
Lot/Concession; surveyed	—
unsurveyed	—
Parcel; surveyed	—
unsurveyed	—
Right-of-way; road	—
railway	—
utility	—
Reservation	—
Cliff, Pit, Pile	—
Contour	—
Interpolated	—
Approximate	—
Depression	—
Control point (horizontal)	—
Flooded land	—
Mine head frame	—
Pipeline (above ground)	—
Railways; single track	—
double track	—
abandoned	—
Road; highway, county, township	—
access	—
trail, bush	—
Shoreline (original)	—
Transmission line	—
Wooded area	—

DISPOSITION OF CROWN LANDS

Patent	
Surface & Mining Rights	—
Surface Rights Only	—
Mining Rights Only	—
Lease	
Surface & Mining Rights	—
Surface Rights Only	—
Mining Rights Only	—
Licence of Occupation	—
Order-in-Council	—
Cancelled	—
Reservation	—
Sand & Gravel	—

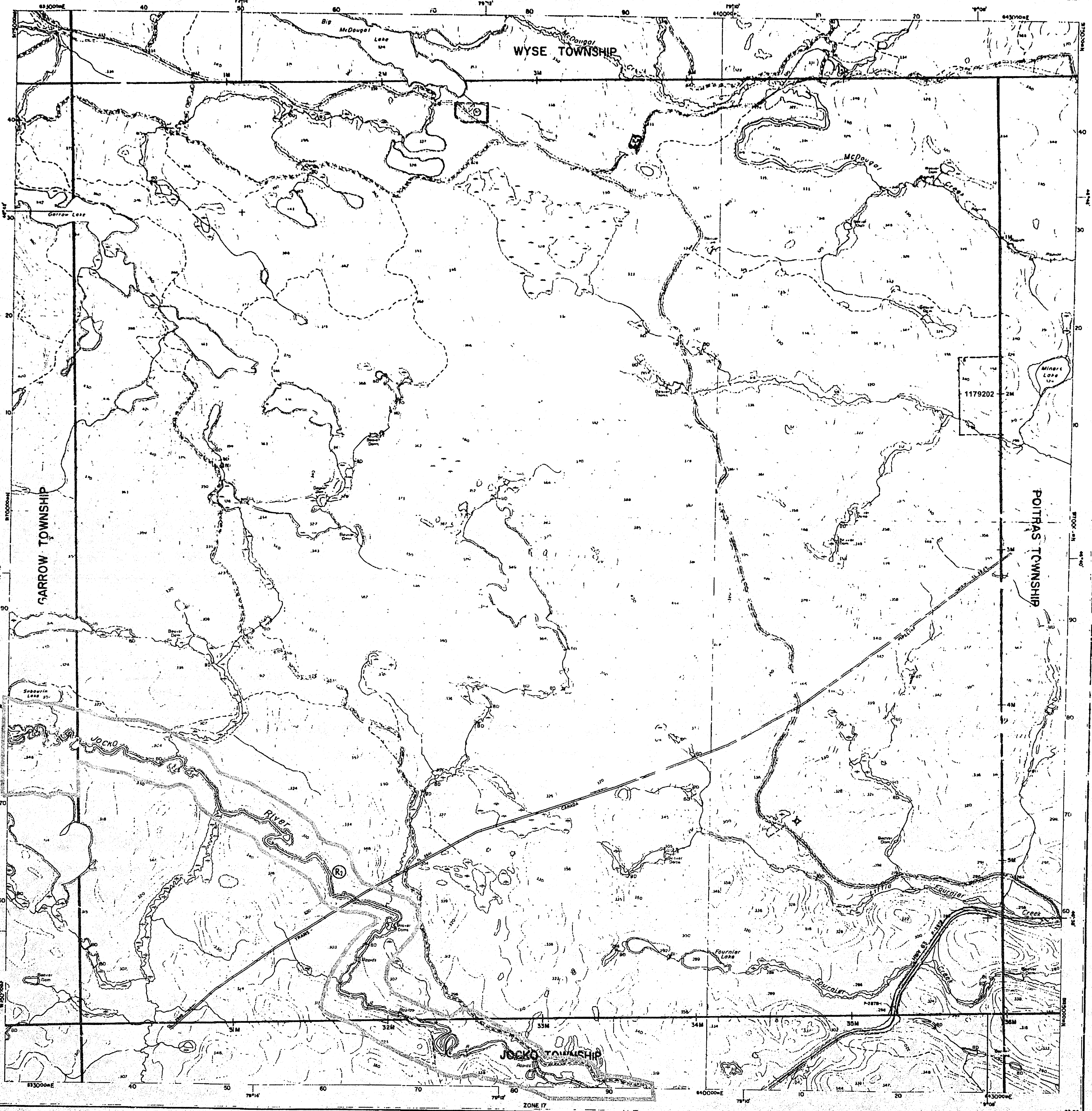

Map base and land disposition drafting by Survey and Mapping Branch, Ministry of Natural Resources.

The disposition of land, location of lot fabric and parcel boundaries on this index was compiled for administrative purposes only.

Office Use Only

TOWNSHIP OF CLARKSON

M. 720

* Grant of Easement No. 98 (Trans Canada Pipe Lines Limited)
Location Cl. 2640 (Twp. of Lockhart, Pt. of Jocko, and Pt. of Clarkson Twp.) Filed Clarkson Land Roll.
Location Cl. 2641 (Twp. of Clarkson)
Location Cl. 2642 (Twp. of Clarkson)
Location C. L. 2643 (Pt. of Clarkson and Poitras Twp.)

DISTRICT OF NIPISSING.

SUDBURY MINING DIVISION.

Scale 40 chains to an inch.

NOTE

400' Surface Rights Reservation around all Lakes and Rivers.

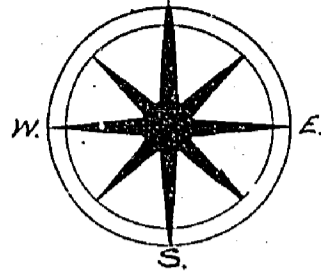

WYSE TWP.

SURFACE RIGHTS ONLY WITHDRAWN FROM STAKING W. Mechanical R.G. Apr. 3/74

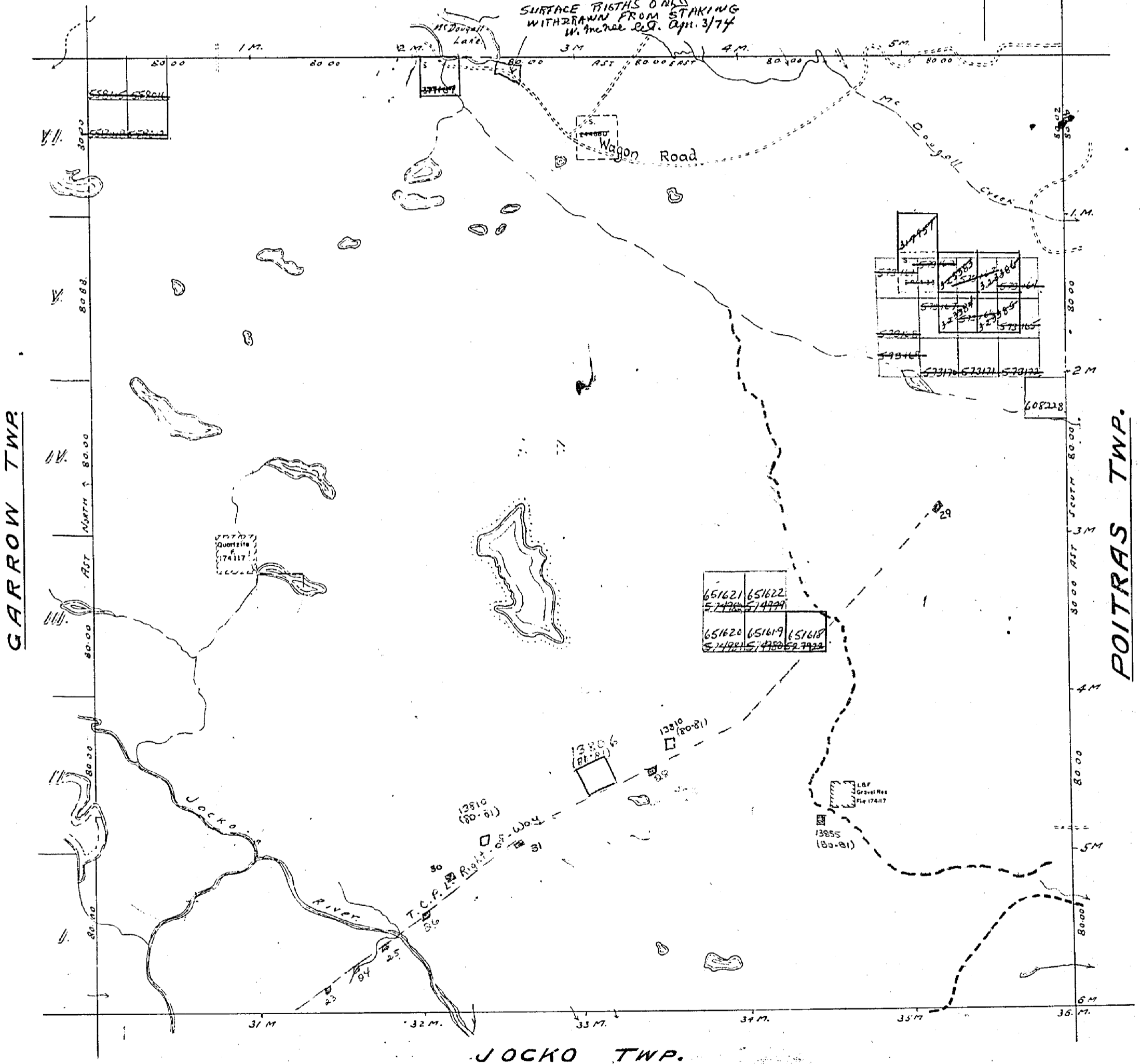

GARROW TWP.

POITRAS TWP.

JOCKO TWP.

N. Bdy. run by O.L.S. R.W. Code 1930
E. " " " P.L.S. W.R. Burke 1890
W. " " " A. Niven 1883.
Lakes and Rivers from Aerial Survey.

NORTH BAY - TIMISKAMING ROAD SHOWN THUS FROM NOR. DEV. ROAD PLANS.

Parcels marked "P" are Patented
"L" Leased
"L.O." License of Occupation
Authentic only from Jan. 1932.

Department of Surveys
Parliament Buildings
Toronto Ontario, Canada
June 1931.

CLARKSON

