

782

EILBER JMB

EILBER

PORCUPINE MINING DIVISION

District of Cochrane

Scale: 40 chains to an inch

SANKEY

MINING RECORDER
RECEIVED
NOV 25 1962

M. 782

PORCUPINE
Mining Division

NOTES:

400' Surface Rights Reservation around all
Lakes and Rivers.

Lot 27, Con 12 - Surface Rights Only reserved under Sec 39(4) Mg. Act
Eile 164585

Land Use Permit

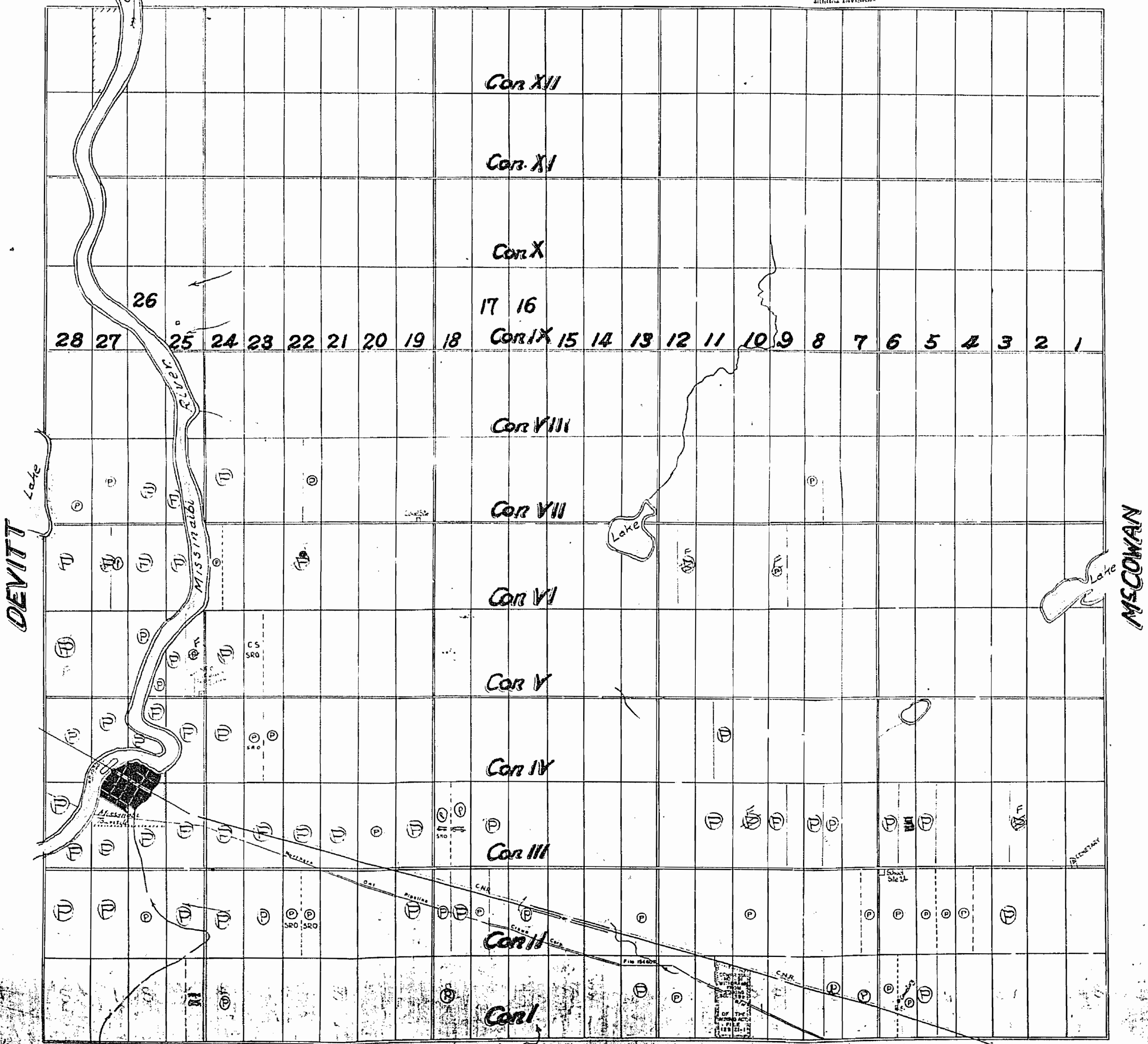

BARKER

EILBER JMB

Areas withdrawn from staking under Section 43 of the Mining Act (R.S.O. 1970).

Order No. File Date Disposition
183199 OCT. 6/70 SR & MR
w.11/81 751 FEB. 12/81 S.R.O.

NOTES:

400' Surface Rights Reservation around all Lakes and Rivers.

PENDING APPLICATION UNDER THE PUBLIC LANDS ACT FOR WATER LEVEL CONTROL STRUCTURE - DUCKS UNLIMITED.

THE INFORMATION THAT APPEARS ON THIS MAP HAS BEEN COMPILED FROM VARIOUS SOURCES AND ACCURACY IS NOT GUARANTEED. THOSE WISHING TO STAKE MINING CLAIMS SHOULD CONSULT WITH THE MINING RECORDER, MINISTRY OF NORTHERN DEVELOPMENT AND MINES, FOR ADDITIONAL INFORMATION ON THE STATUS OF THE LANDS SHOWN HEREON.

PROPOSED MISSISSAUGA PARK BOUNDARY EXPANSION NOTICE RECEIVED JULY 4, 1991

EILBER

PORCUPINE MINING DIVISION

District of Cochrane

Scale: 40 chains to an inch

SANKEY

MAP REPLACED SEPTEMBER 15, 1992 BY D.C.

M. 782 ONTARIO

MINISTRY OF NATURAL RESOURCES SURVEYS AND MAPPING BRANCH

Surface Rights Withdrawn under Sec. 36, The Mining Act R.S.O. 1980, ORDER NO. W-01/91/ONT (Trento Canada Pipeline Right of Way and Buffer Zone particularly 402.5 meters or 132 ft. on either side of centre line of right of way)

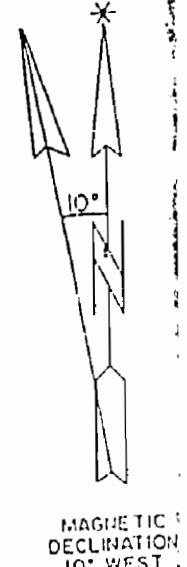
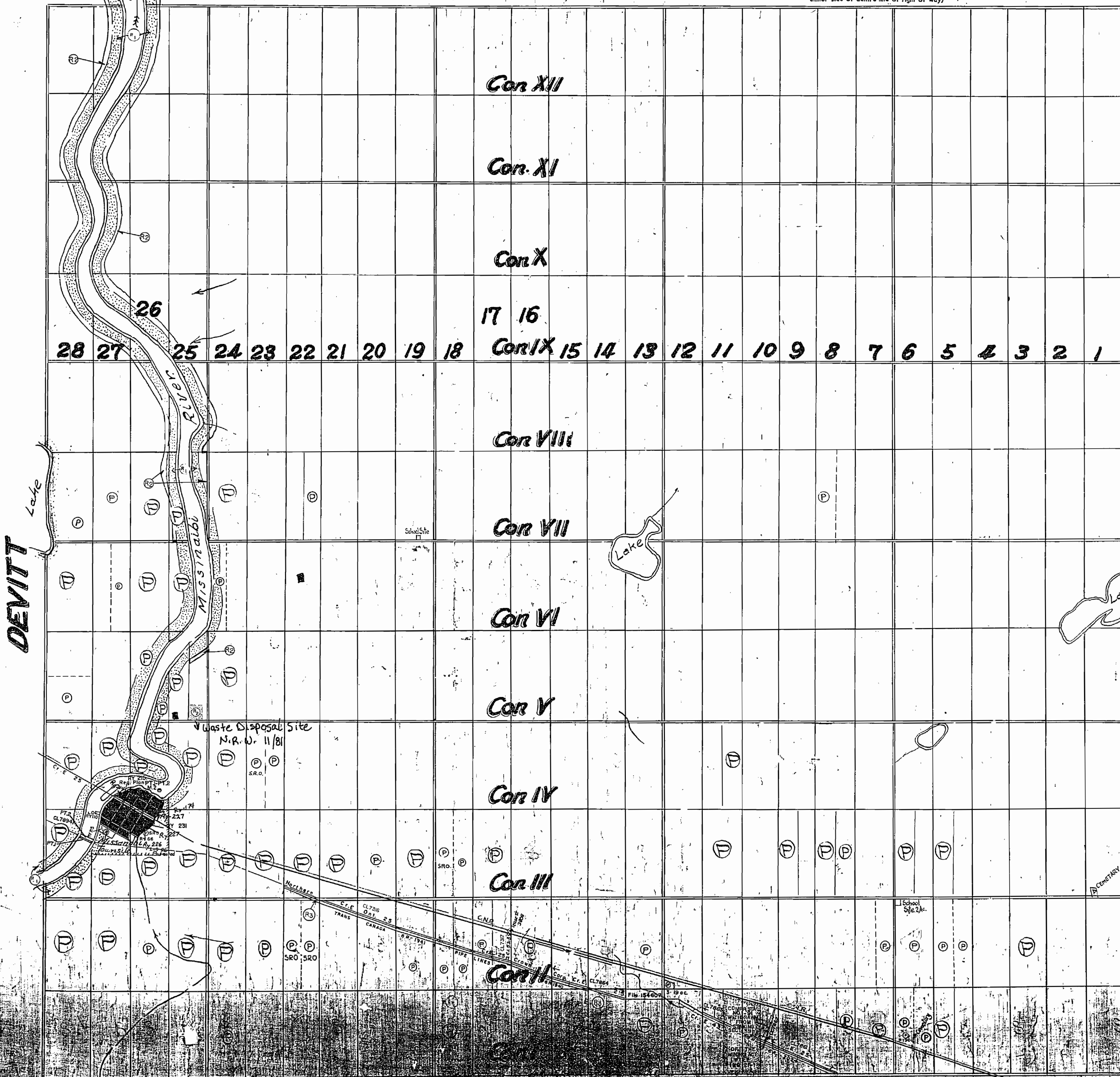

DEVITT

MSCOWAN

Con XII

Con XI

Con X

17 16

28 27 26 25 24 23 22 21 20 19 18 Con IX 15 14 13 12 11 10 9 8 7 6 5 4 3 2 1

Con VIII

Con VII

Con VI

Con V

Con IV

Con III

Con II

Con I

Waste Disposal Site N.R. 11/81

School Site

Cemetery

Areas withdrawn from staking under Section 42 of the Mining Act.

File 183199 Date OCT. 8/70 Disposition SR & MR

NOTES:
400' Surface Rights Reservation around all Lakes and Rivers.

DILBER

PORCUPINE MINING DIVISION

District of Coburne

Scale - 40 chains to an inch

SANKEY

DATE OF ISSUE
JUL 15 1975

M. 782

ONTARIO

MINISTRY OF NATURAL RESOURCES

SURVEYS AND MAPPING BRANCH

RECEIVED

JUL 22 1975

7 18 19 10 11 12 11 12 13 14 15 16

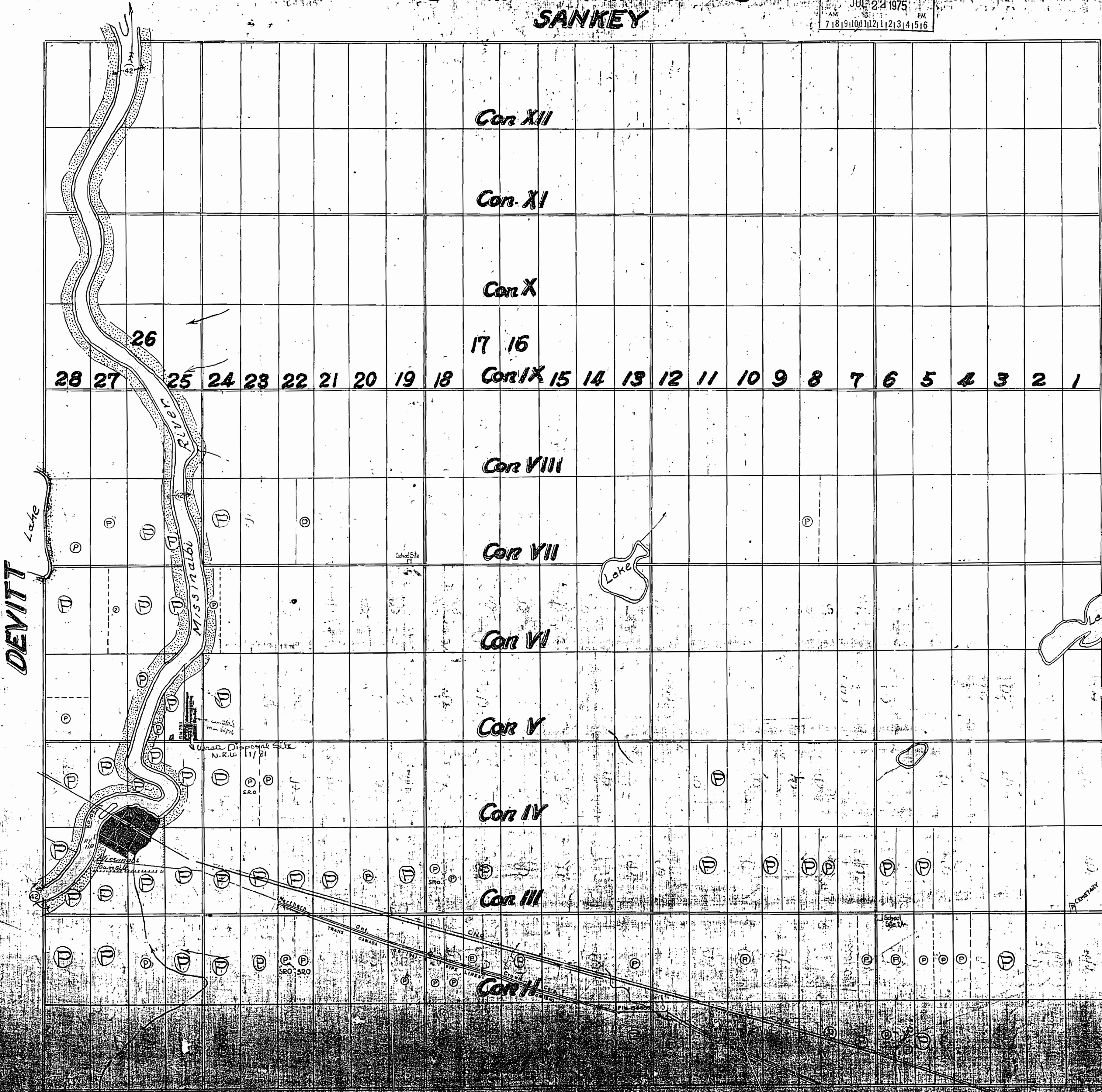

SANKEY

O. L. S. Speight's Base Line of 1906 West Dist.

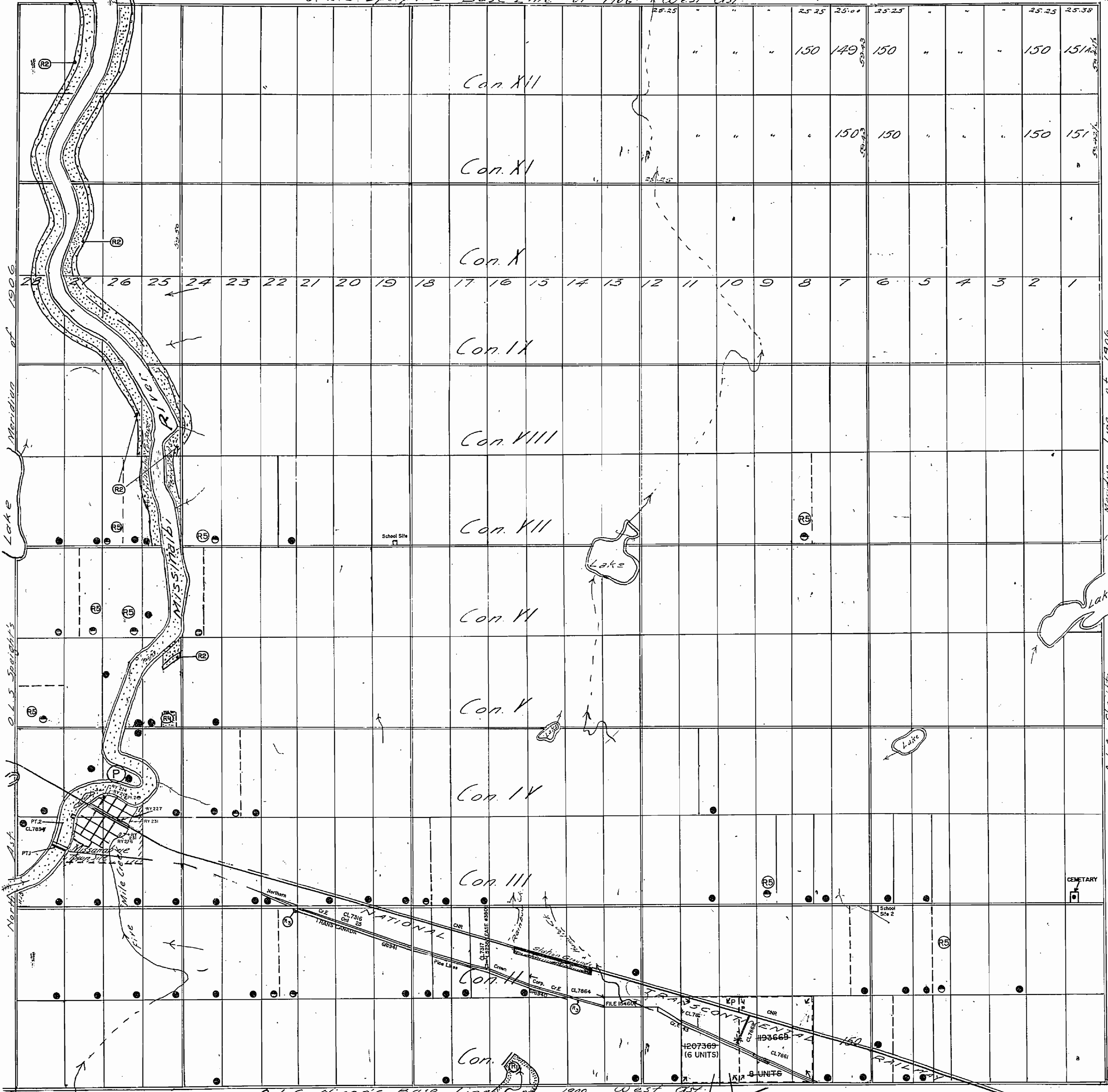

LEGEND

- HIGHWAY AND ROUTE No.
- OTHER ROADS
- TRAILS
- SURVEYED LINES:
 - TOWNSHIPS, BASE LINES, ETC.
 - LOTS, MINING CLAIMS, PARCELS, ETC.
- UNSURVEYED LINES:
 - LOT LINES
 - PARCEL BOUNDARY
 - MINING CLAIMS ETC.
- RAILWAY AND RIGHT OF WAY
- UTILITY LINES
- NON-PERENNIAL STREAM
- FLOODING OR FLOODING RIGHTS
- SUBDIVISION OR COMPOSITE PLAN
- RESERVATIONS
- ORIGINAL SHORELINE
- MARSH OR MUSKEG
- MINES
- TRAVERSE MONUMENT

DISPOSITION OF CROWN LANDS

TYPE OF DOCUMENT	SYMBOL
PATENT, SURFACE & MINING RIGHTS	
" SURFACE RIGHTS ONLY	
" MINING RIGHTS ONLY	
LEASE, SURFACE & MINING RIGHTS	
" SURFACE RIGHTS ONLY	
" MINING RIGHTS ONLY	
LICENCE OF OCCUPATION	
ORDER-IN-COUNCIL	
RESERVATION	
CANCELLED	
SAND & GRAVEL	

SCALE: 1 INCH = 40 CHAINS

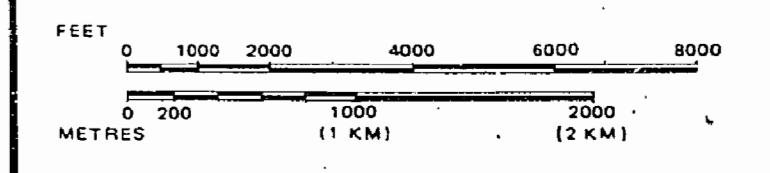

- PENDING APPLICATION UNDER THE PUBLIC LANDS ACT FOR WATER LEVEL CONTROL STRUCTURE-DUCKS UNLIMITED
- PROPOSED MISSISSAIBI PARK BOUNDARY EXPANSION NOTICE RECEIVED JULY 4, 1991
- SURFACE RIGHTS WITHDRAWN UNDER SEC. 36, THE MINING ACT R.S.O. 1990, ORDER NO. W-01/91/ONT (TRANS CANADA PIPELINE RIGHT OF WAY AND BUFFER ZONE PARTICULARLY 40.25 METERS OR 132 FT. ON EITHER SIDE OF CENTRE LINE OF RIGHT OF WAY)
- WASTE DISPOSAL SITE N.R.W. 11/91
- MISSISSAIBI PROVINCIAL PARK.
- SURFACE AND MINING RIGHTS WITHDRAWN UNDER SEC. 36 OF THE MINING ACT R.S.O. 1990, ORDER NO. W-JUL/90-DATED 90-MAR-20
- MINING RIGHTS ONLY RE-OPENED UNDER SECTION 35 OF THE MINING ACT R.S.O. 1990, ORDER NO. O-ONT-13/95 MER DATED 95-MAY-29 EFFECTIVE 95-JUN-01 AT 7:00 A.M. S.T.

THE INFORMATION THAT APPEARS ON THIS MAP HAS BEEN COMPILED FROM VARIOUS SOURCES, AND ACCURACY IS NOT GUARANTEED. THOSE WISHING TO STAKE MINING CLAIMS SHOULD CONSULT WITH THE MINING RECORDER, MINISTRY OF NORTHERN DEVELOPMENT AND MINES, FOR ADDITIONAL INFORMATION ON THE STATUS OF THE LANDS SHOWN HEREON.

TOWNSHIP
EILBER
M.N.R. ADMINISTRATIVE DISTRICT
HEARST
MINING DIVISION
PORCUPINE
LAND TITLES / REGISTRY DIVISION
COCHRANE

DATE OF ISSUE
MAY 08 1998

PROVINCIAL RECORDING DIVISION OFFICE - SUBBURY

Ministry of Natural Resources Ontario
Ministry of Northern Development and Mines

Date
ACTIVATED SEPT. 15/92 BY D.C.
CHECKED BY B.B.

Number
G-870

DEVIT

MCCOMAN

COMPRESSION STATION NO. 31 WITHDRAWN FROM SPRING (SEC. 396) OF THE MINING ACT 1992-1

SANKEY

O. L. S. Speight's Base Line of 1906 1/2 West 1st

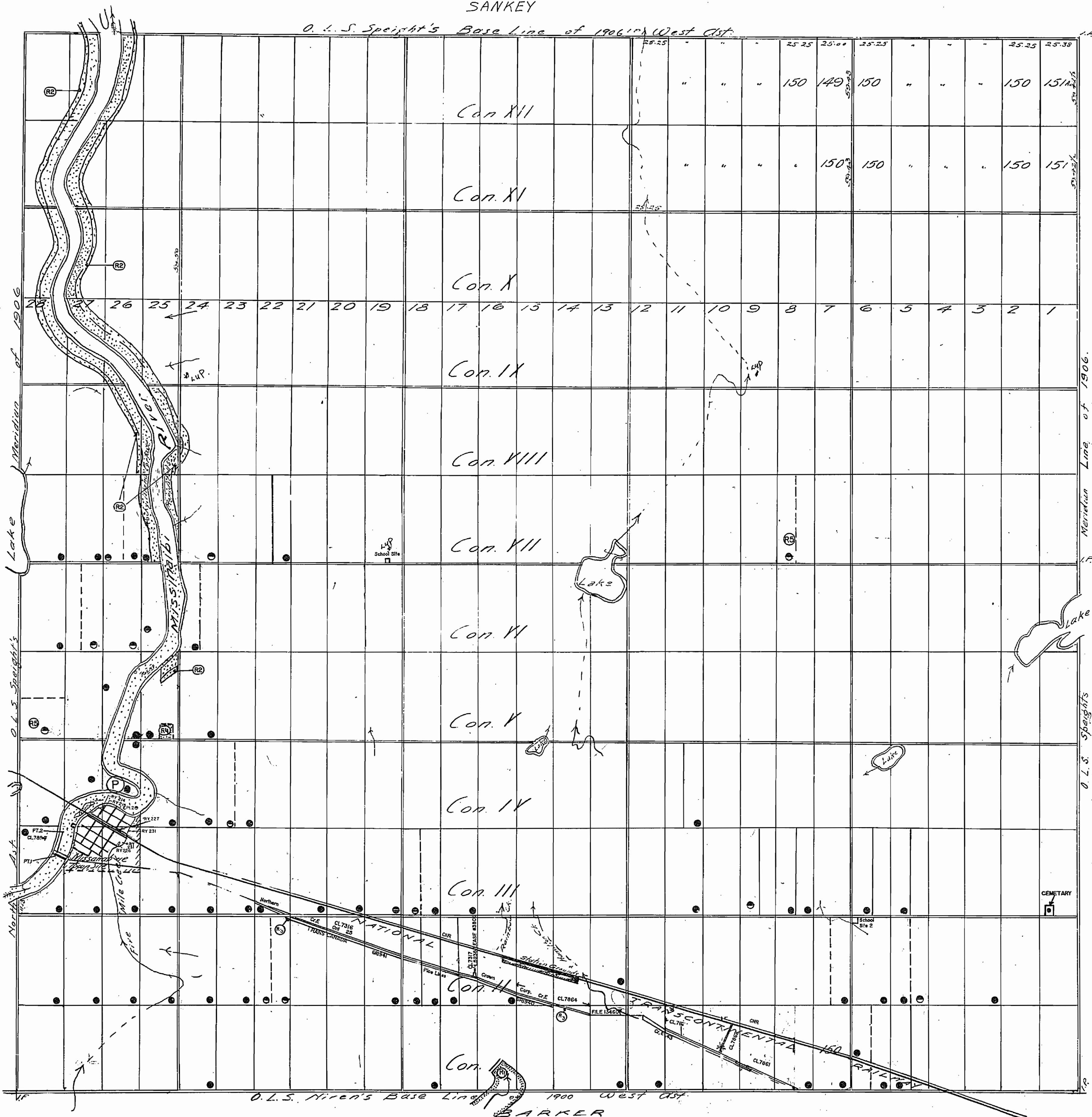

LEGEND

- HIGHWAY AND ROUTE No.
- OTHER ROADS
- TRAILS
- SURVEYED LINES:
 - TOWNSHIPS, BASE LINES, ETC.
 - LOTS, MINING CLAIMS, PARCELS, ETC.
- UNSURVEYED LINES:
 - LOT LINES
 - PARCEL BOUNDARY
 - MINING CLAIMS ETC.
- RAILWAY AND RIGHT OF WAY
- UTILITY LINES
- NON-PERENNIAL STREAM
- FLOODING OR FLOODING RIGHTS
- SUBDIVISION OR COMPOSITE PLAN
- RESERVATIONS
- ORIGINAL SHORELINE
- MARSH OR MUSKEG
- MINES
- TRAVERSE MONUMENT

DISPOSITION OF CROWN LANDS

TYPE OF DOCUMENT	SYMBOL
PATENT, SURFACE & MINING RIGHTS	
" SURFACE RIGHTS ONLY	
" MINING RIGHTS ONLY	
LEASE, SURFACE & MINING RIGHTS	
" SURFACE RIGHTS ONLY	
" MINING RIGHTS ONLY	
LICENCE OF OCCUPATION	
ORDER-IN-COUNCIL	
RESERVATION	
CANCELLED	
SAND & GRAVEL	

SCALE: 1 INCH = 40 CHAINS

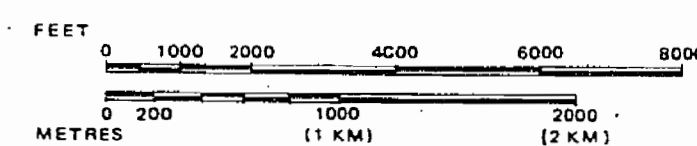

PENDING APPLICATION UNDER THE PUBLIC LANDS ACT FOR WATER LEVEL CONTROL STRUCTURE-DUCKS UNLIMITED

PROPOSED MISSINABI PARK BOUNDARY EXPANSION NOTICE RECEIVED JULY 4, 1991

SURFACE RIGHTS WITHDRAWN UNDER SEC. 36, THE MINING ACT R.S.O. 1990, ORDER NO. W-01/91/CNT (TRANS CANADA PIPELINE RIGHT OF WAY AND BUFFER ZONE PARTICULARLY 49.25 METERS OR 132 FT. ON EITHER SIDE OF CENTRE LINE OF RIGHT OF WAY)

WASTE DISPOSAL SITE N.R.W. 11/81

MISSINABI PROVINCIAL PARK.

MINING RIGHTS ONLY RE-OPENED UNDER SECTION 35 OF THE MINING ACT R.S.O. 1990 ORDER NO. O-ONT-13/95 NER DATED 95-MAY-29 EFFECTIVE 95-JUN-01 AT 7:00 A.M. S.T.

THE INFORMATION THAT APPEARS ON THIS MAP HAS BEEN COMPILED FROM VARIOUS SOURCES, AND ACCURACY IS NOT GUARANTEED. THOSE WISHING TO STAKE MINING CLAIMS SHOULD CONSULT WITH THE MINING RECORDER, MINISTRY OF NORTHERN DEVELOPMENT AND MINES, FOR ADDITIONAL INFORMATION ON THE STATUS OF THE LANDS SHOWN HEREON.

TOWNSHIP
EILBER
 M.N.R. ADMINISTRATIVE DISTRICT
 HEARST
 MINING DIVISION
 PORCUPINE
 LAND TITLES / REGISTRY DIVISION
 COCHRANE

Ministry of Natural Resources
 Ministry of Northern Development and Mines

Date: ACTIVATED SEPT. 15/92 BY O.C. CHECKED BY B.B.
 Number: **G-870**

ALL OPEN FOR SETTLEMENT
1 mile Right of way reserved on all claims
on each side of Natural Gas Line

EILBER

District of Colorado

Scale: 40 chains to an inch
SANKEY

M. J. J. J.
Cards

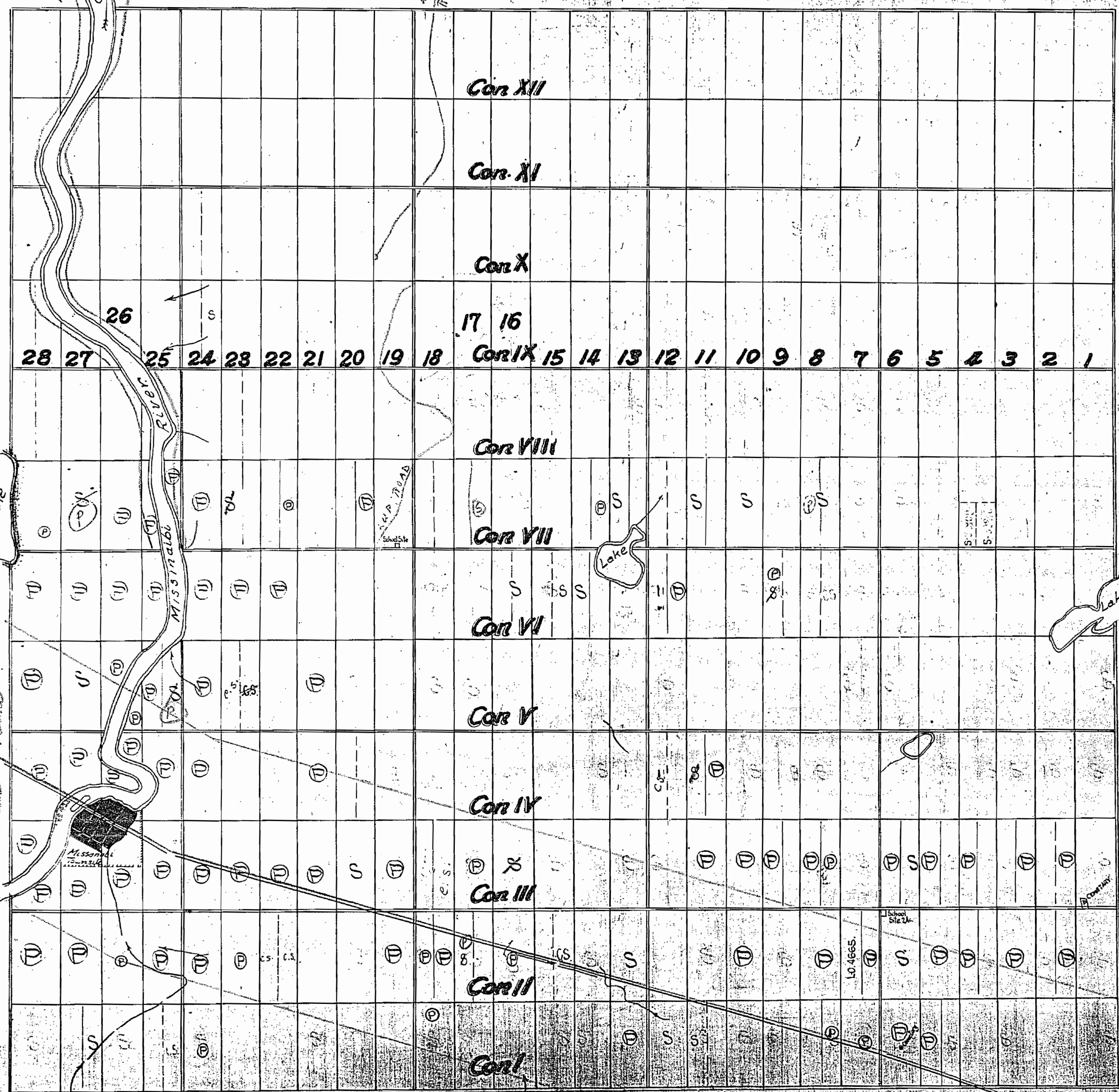

Proposed Natural Gas Line

MSCOWAN

Surface reservations 200' wide by Dept. of L. & F.
shown hereon

BARKER

782

EILBER J.M.B.

EILBER

PORCUPINE MINING DIVISION

District of Columbia

Scale - 40 chains to an inch

SANKEY

M-182

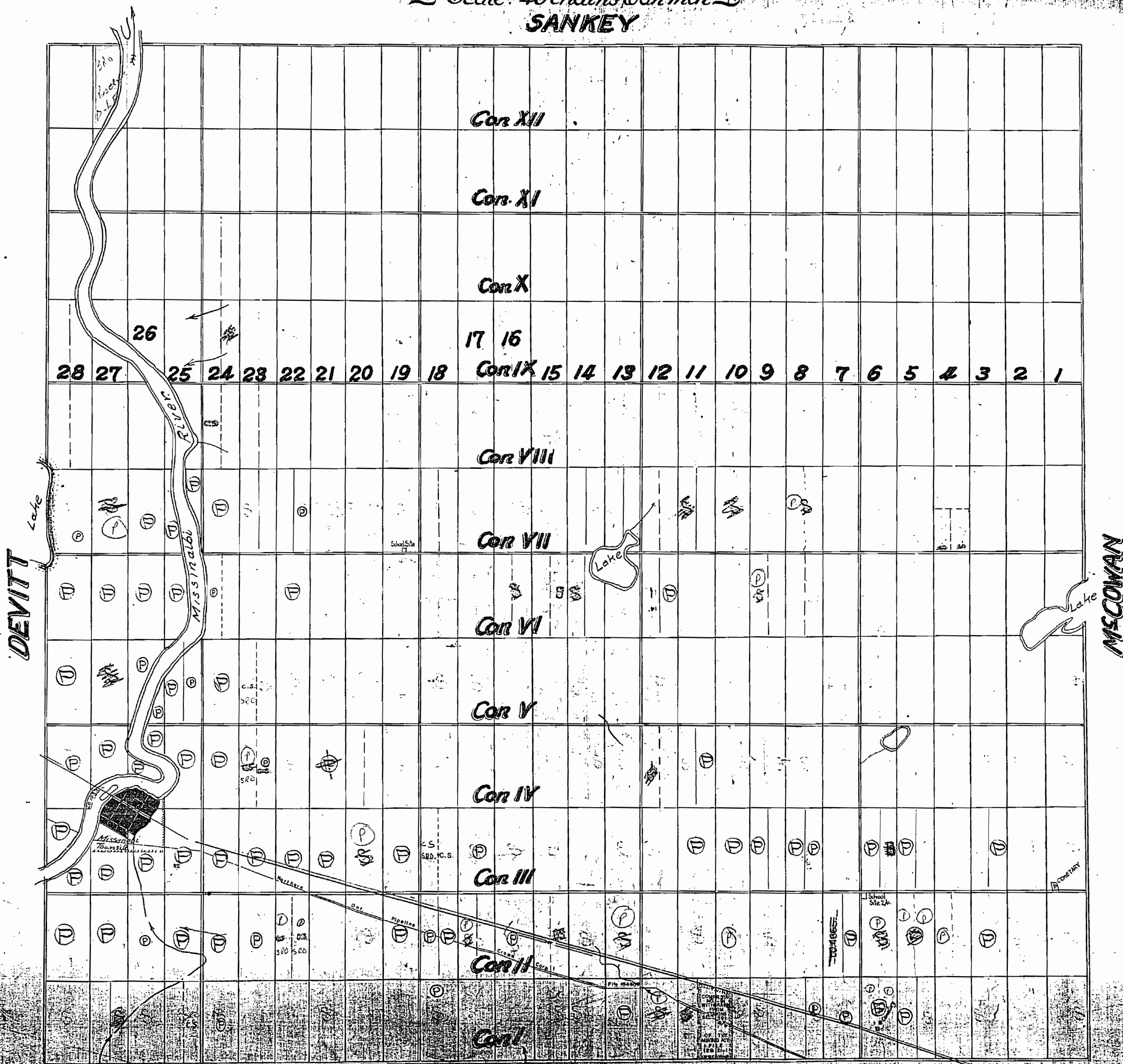

DEVITT

MISCOWAN

BARKER

782

EILBER

PORCUPINE MINING DIVISION

District of Cochrane

Scale - 40 chains to an inch

SANKEY

M. 782

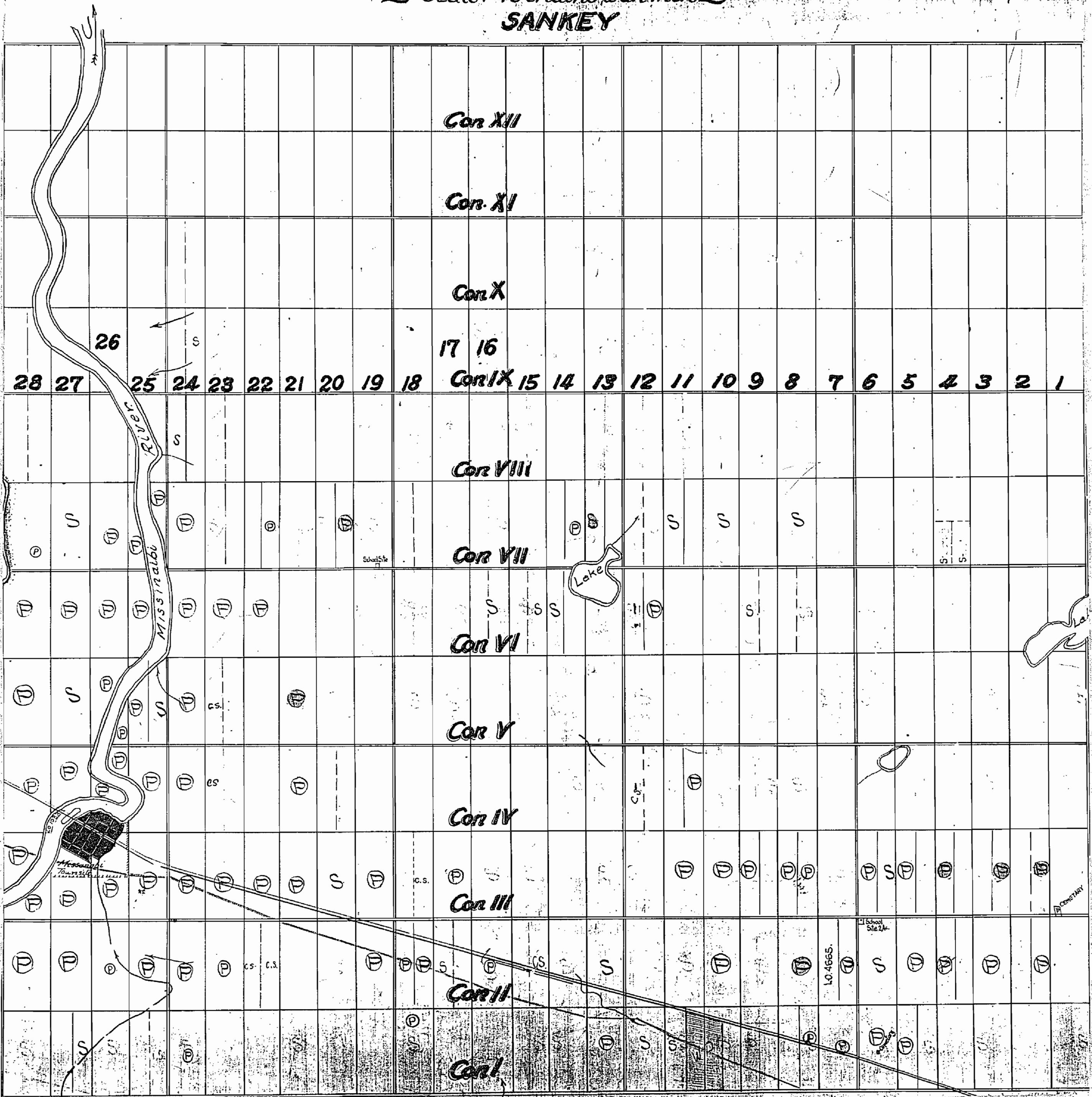

NOTES:

400' Surface Rights Reservation around all
Lakes and Rivers.

Let 27-Can-12 Surface Rights Only reserved under Sec-30(d), Mg. Act

• Read the Permit

File 164585

EILBER

PORCUPINE MINING DIVISION

District of Cochrane

Scale: 40 chains to an inch

SANKEY

MINING RECORDER
RECEIVED

NOV 28 1962

PORCUPINE
MINING DIVISION

M. 782

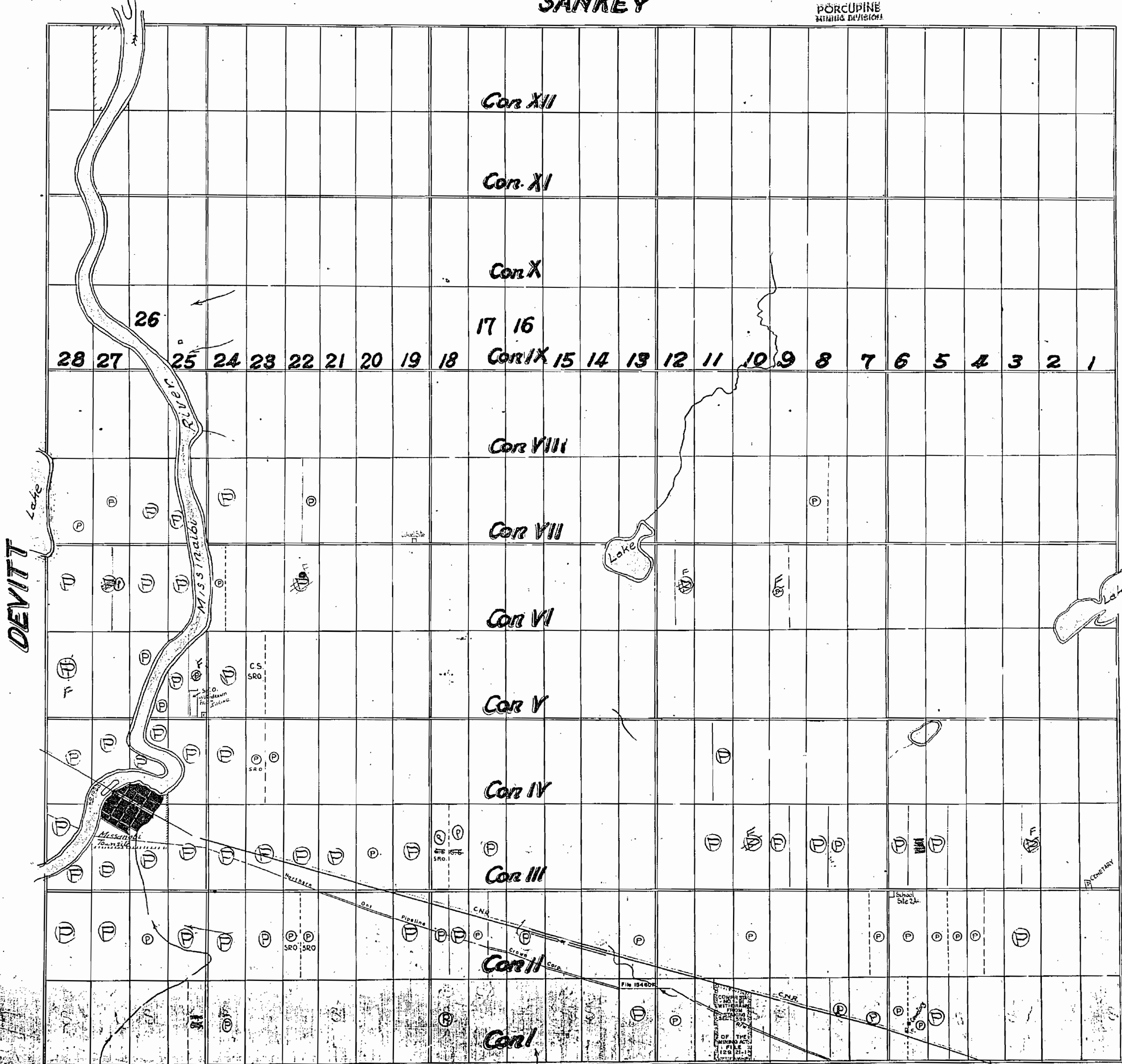

DEVITT

MCCOWAN

BARKER

782

EILBER

PORCUPINE MINING DIVISION
District of Columbia
Scale: 40 chains to an inch
SANKEY

M-782

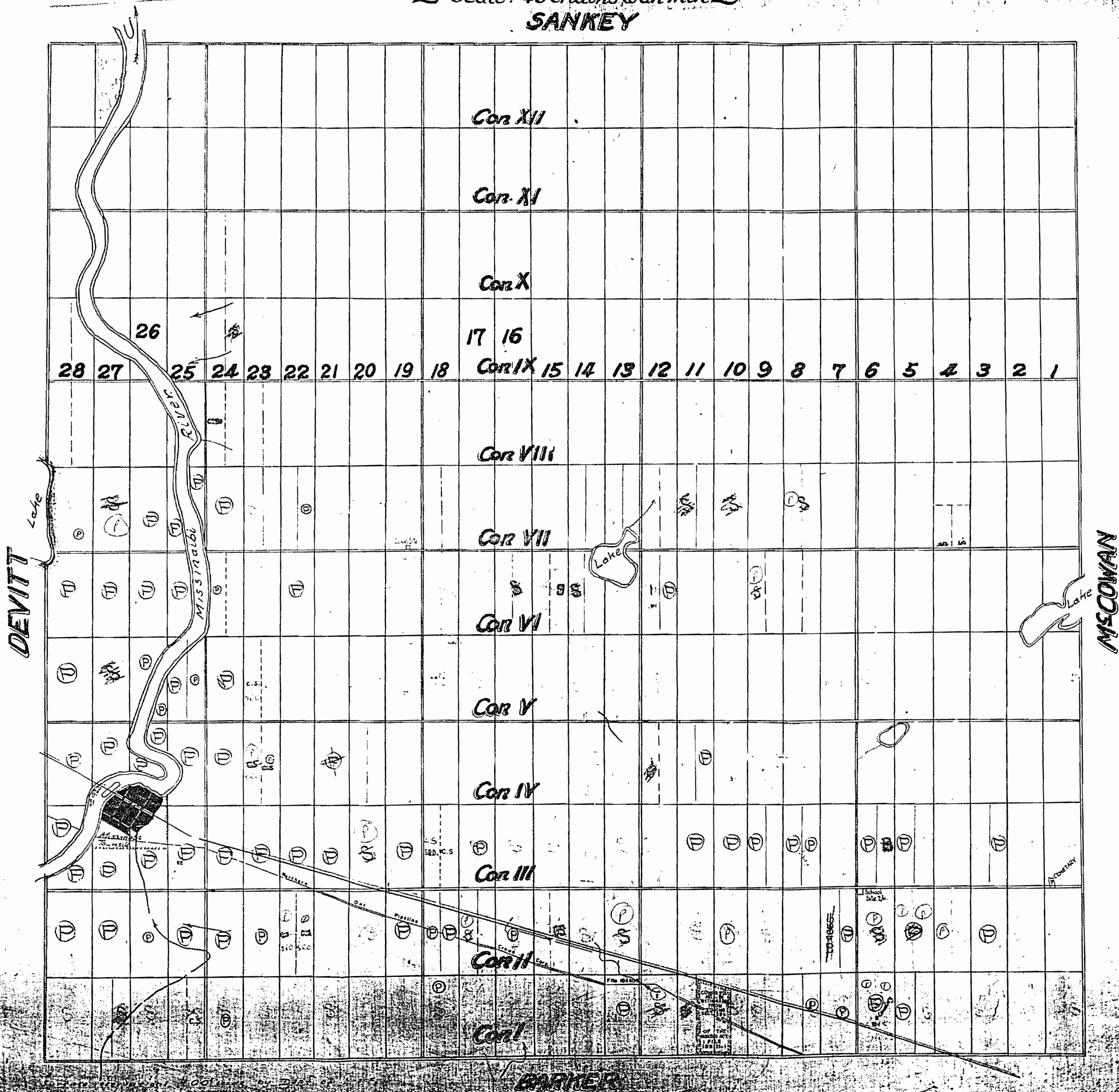

DEVITT

MSCOWAN

BARKER

782

EILBER

PORCUPINE MINING DIVISION

District of Cochrane

Scale: 40 chains to an inch

SANKEY

M. 782

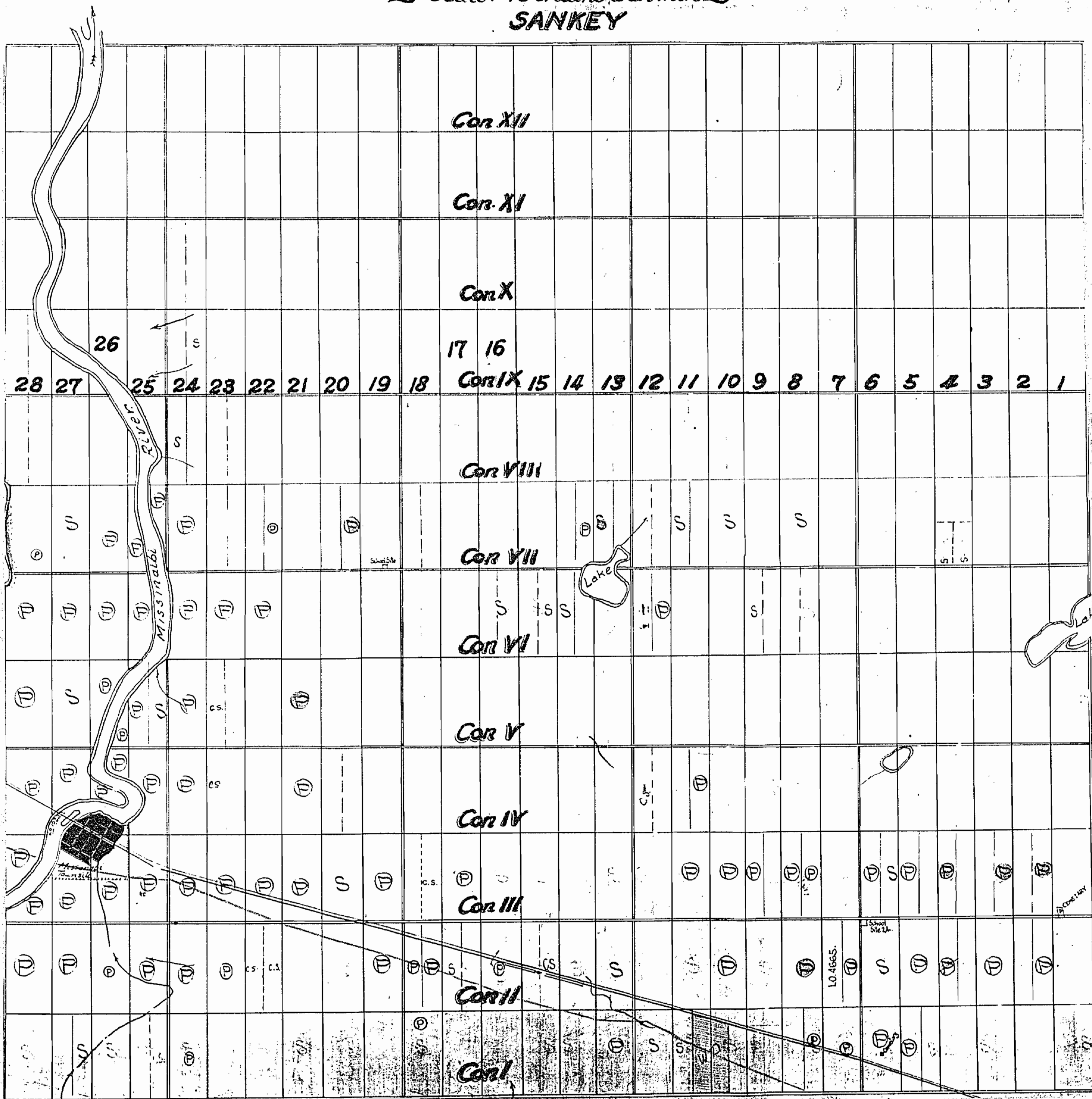

ALL OPEN FOR SETTLEMENT
 1 mile Right of way reserved for same claims
 and each side of National R.R. 1/2 mi. Right of way

EILBER

782

District of Cochran
 Scale: 40 chains to an inch
SANKEY

M. 782

Card

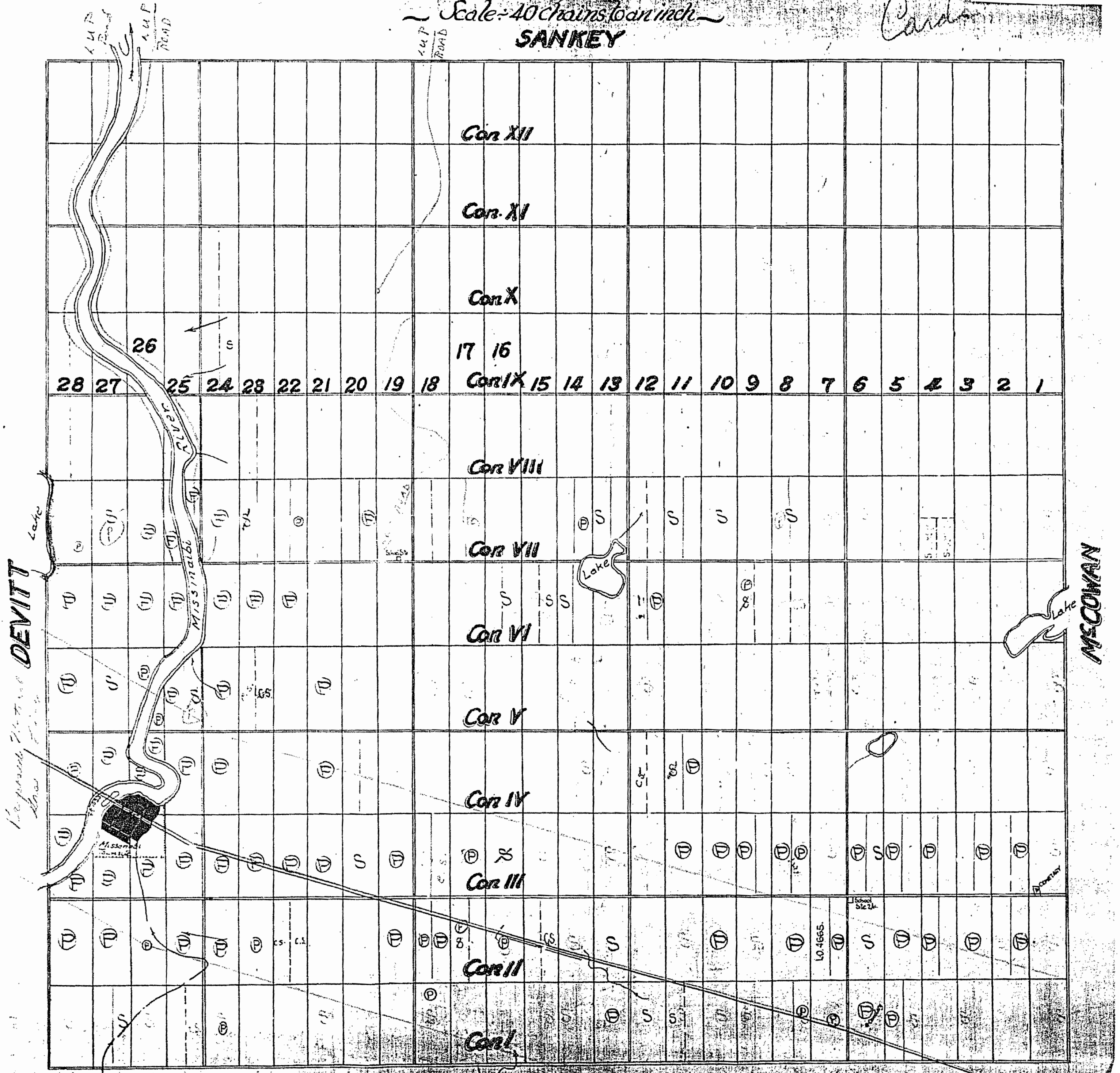

Surface reservation 200' wide by Dept. of L. & E.
 this a record - but

BARKER