

PLAN OF FENWICK TWP.

SAULT STE. MARIE MINING DIVISION.
DISTRICT OF ALGOMA.

Scale: - 40 chains to an inch.

HAVILAND TWP.

6-3009

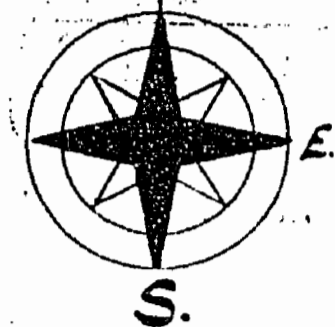

KARS TWP.

VAN KOUGHNET TWP.

DATE OF ISSUE
MAR 20 1962
SAULT STE. MARIE
MINING DIVISION'S OFFICE

GOULAIS BAY

NOTES

- (P) - Patented land.
 - SRO - Surface rights only.
 - MRO - Mining rights only.
 - (G.S.) - Crown land sale.
 - (A) - Surface & Mining rights controlled by the Crown (Canada).
 - (M) - All Mining rights controlled by the Crown (Canada).
- The following symbols are used in this plan:
Enquiries regarding (A), (G.S.) & (M), should be directed to the Chief Reserves & Trusts, Indian Affairs Branch, Dept. of Citizenship and Immigration, Ottawa.
- Land under Lake Superior withdrawn from staking by Order in Council dated April 30th, 1912.

400' surface rights reservation around all lakes & rivers
Land under Lake Superior withdrawn from staking by Order in Council dated April 30th, 1912.

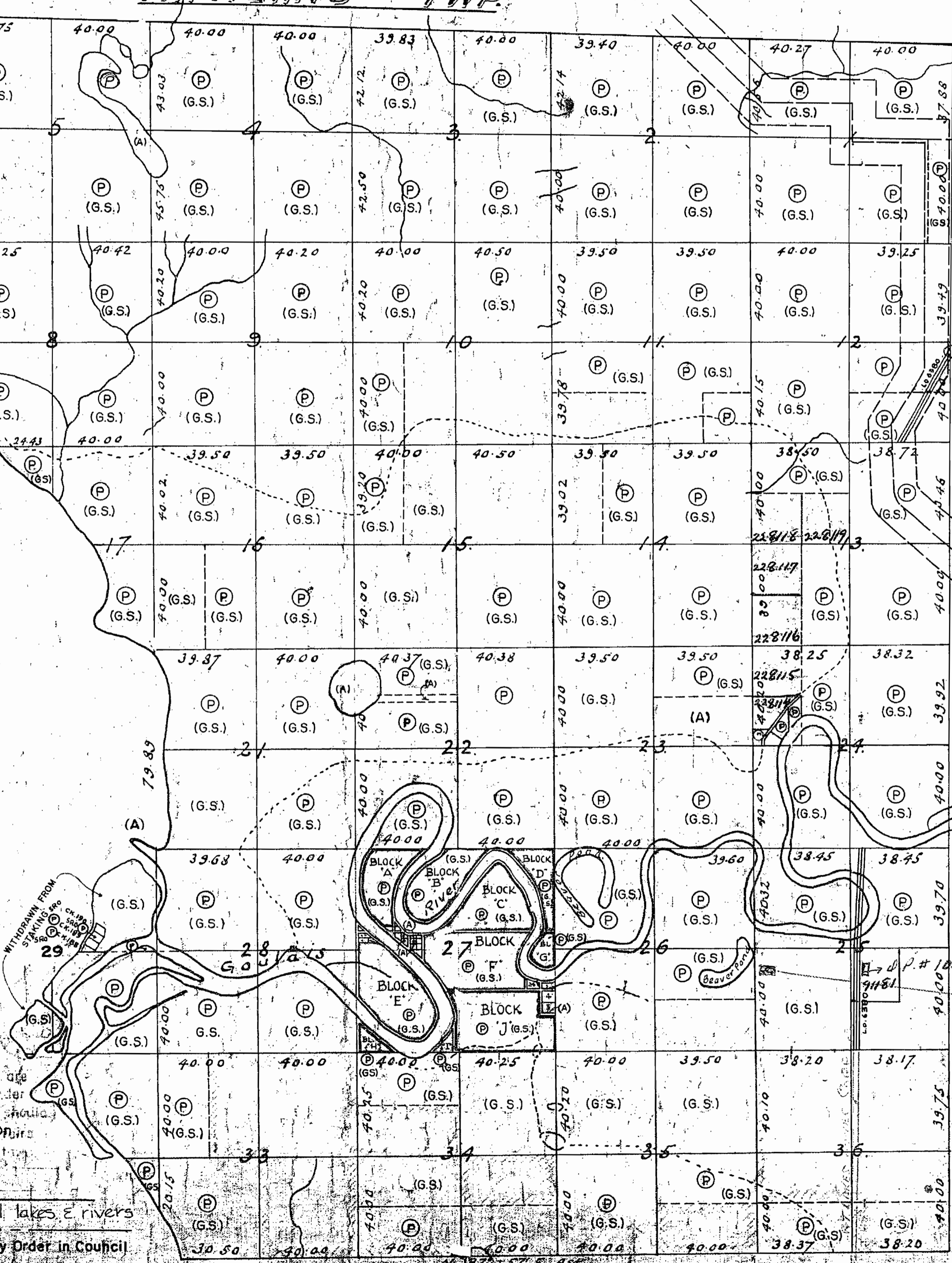

By Order in Council, dated Mar 31, 1939, 600 feet on each side of the Centre Line of certain Highways have been reserved from disposition.
By Order in Council, dated Nov 5th, Dec 6th, 1939, 100 feet on each side of the Centre Line of the Highway are reserved in the Dept. of Highways.
Limits of reservation shown on plan from Dept. of Highways plan M.P. 24243 recorded in the Survey Dept. File 12175.

PLAN OF FENWICK TWP.

SAULT STE. MARIE MINING DIVISION.
DISTRICT OF ALGOMA.

M1250 W 1520
T19 R3080

DATE OF ISSUE
OCT 31 1933 ONTARIO

MINISTRY OF NATURAL RESOURCES
SURVEYS AND MAPPING BRANCH

Scale: - 40 chains to an inch.

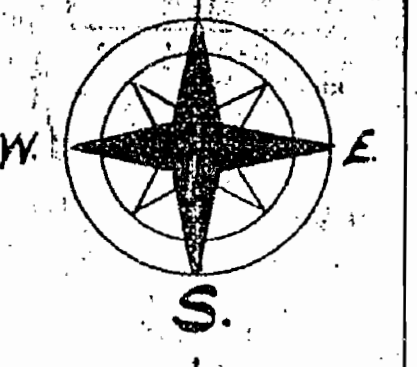

HAVILAND TWP.

KARS TWP.

VAN KOUGHNET TWP.

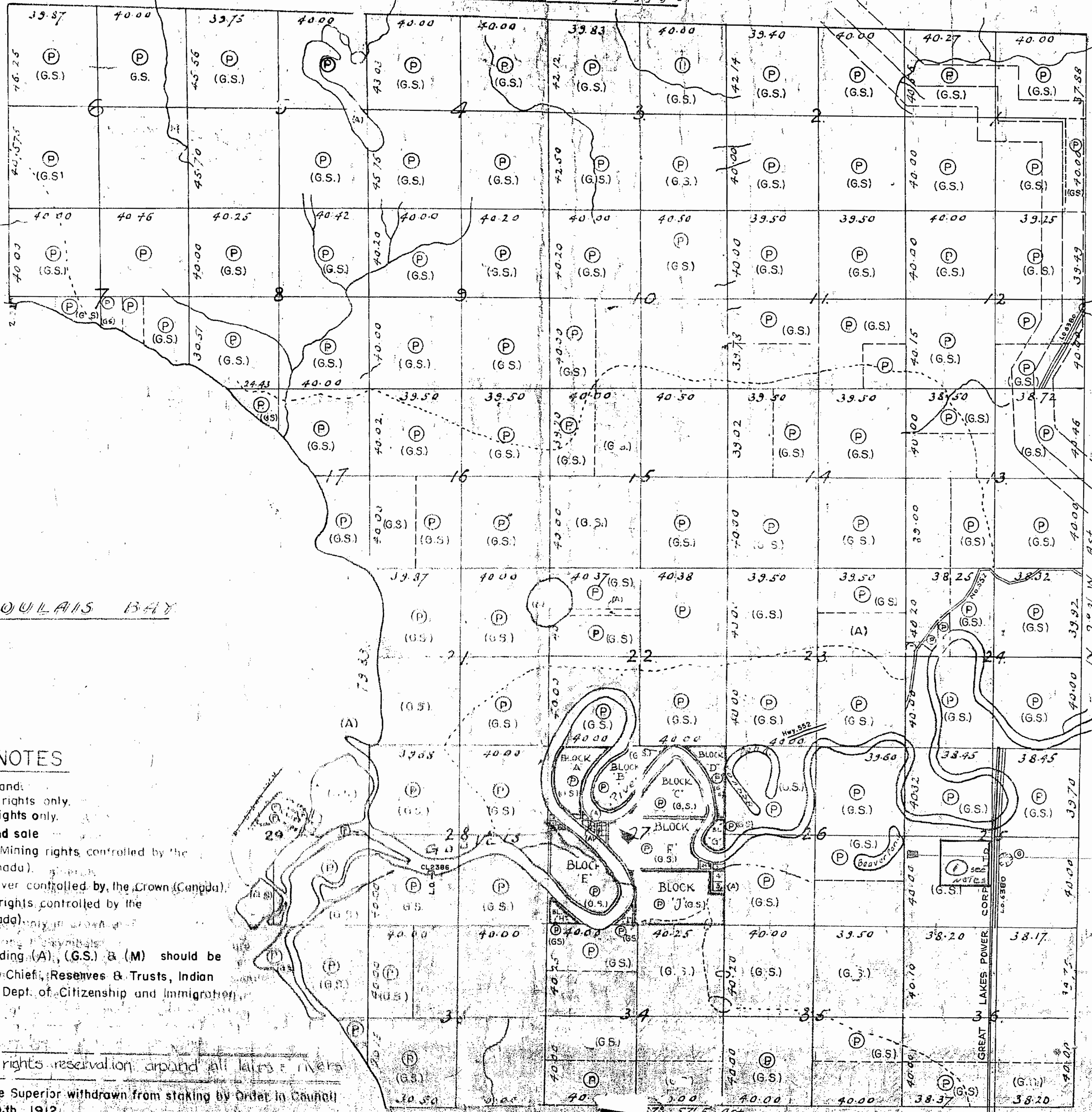

NOTES

- (P) - Patented land.
 - SRO - Surface rights only.
 - MRO - Mining rights only.
 - (G.S.) - Crown Land sale.
 - (A) - Surface & Mining rights controlled by the Crown (Canada).
 - (G.S.) - Gold & Silver controlled by the Crown (Canada).
 - (M) - All Mining rights controlled by the Crown (Canada).
- Enquiries regarding (A), (G.S.) & (M) should be directed to the Chief, Reserves & Trusts, Indian Affairs Branch, Dept. of Citizenship and Immigration, Ottawa.

400' surface rights reservation around all lakes & rivers.
Land under Lake Superior withdrawn from staking by Order in Council dated April 30th, 1912.

Ⓞ QUARRY PERMIT
Ⓞ SURFACE RIGHTS ONLY AND WITHDRAWN FROM PROSPECTING UNDER ACT, SALE OR LEASE UNDER SECT. 36 OF MINING ACT, R.S.O. 1920 - DISTRICT OF W. 1/91 - S.S. MARIE DATE DEC. 18/31.

By Order in Council dated Nov. 17, 1933 600 feet on each side of the Centre Line of roads & highways have been reserved from disposition.
By Order in Council dated Nov. 5, 1939 100 feet on each side of the centre line of roads & highways have been reserved from disposition.
By Order in Council dated Nov. 12, 1957 100 feet on each side of the centre line of roads & highways have been reserved from disposition.

Replaced by mylar Sept. 14/83

C-3099

FENWICK TOWNSHIP

C-3099

REFERENCES

AREAS WITHDRAWN FROM DISPOSITION

- M.R.O. - MINING RIGHTS ONLY
- S.R.O. - SURFACE RIGHTS ONLY
- M.+S. - MINING AND SURFACE RIGHTS

Description	Order No.	Date	Disposition	File
SEC. 36/80	W.1/91	18/12/91	S.R.O.	110991
SEC. 36/80	W.2/84	30/4/84	S.R.O.	

NOTES

- (A) - Surface & Mining rights controlled by the Crown - (Canada).
- (G.S.) - Gold & Silver controlled by the Crown (Canada)
- (M) - All Mining rights controlled by the Crown (Canada)

Enquiries regarding (A), (G.S.) & (M) should be directed to the Chief, Reserves & Trusts, Indian Affairs Branch, Dept of Citizenship and Immigration Ottawa.

Land under Lake Superior is withdrawn from staking by Order in Council dated 30 April, 1912

600 ft. on each side of centre line of hwy. 17 have been reserved from disposition by Order in Council dated 9 November, 1939.

100 ft. on each side of the centre line of hwy. vested in M.T.C. by Order in Council dated 9 Nov. and 6 December, 1939

Lands under the control of Province shown thus:

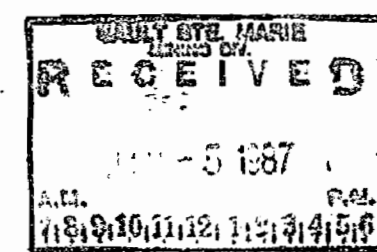

HAVILAND TWP.

KARS TWP.

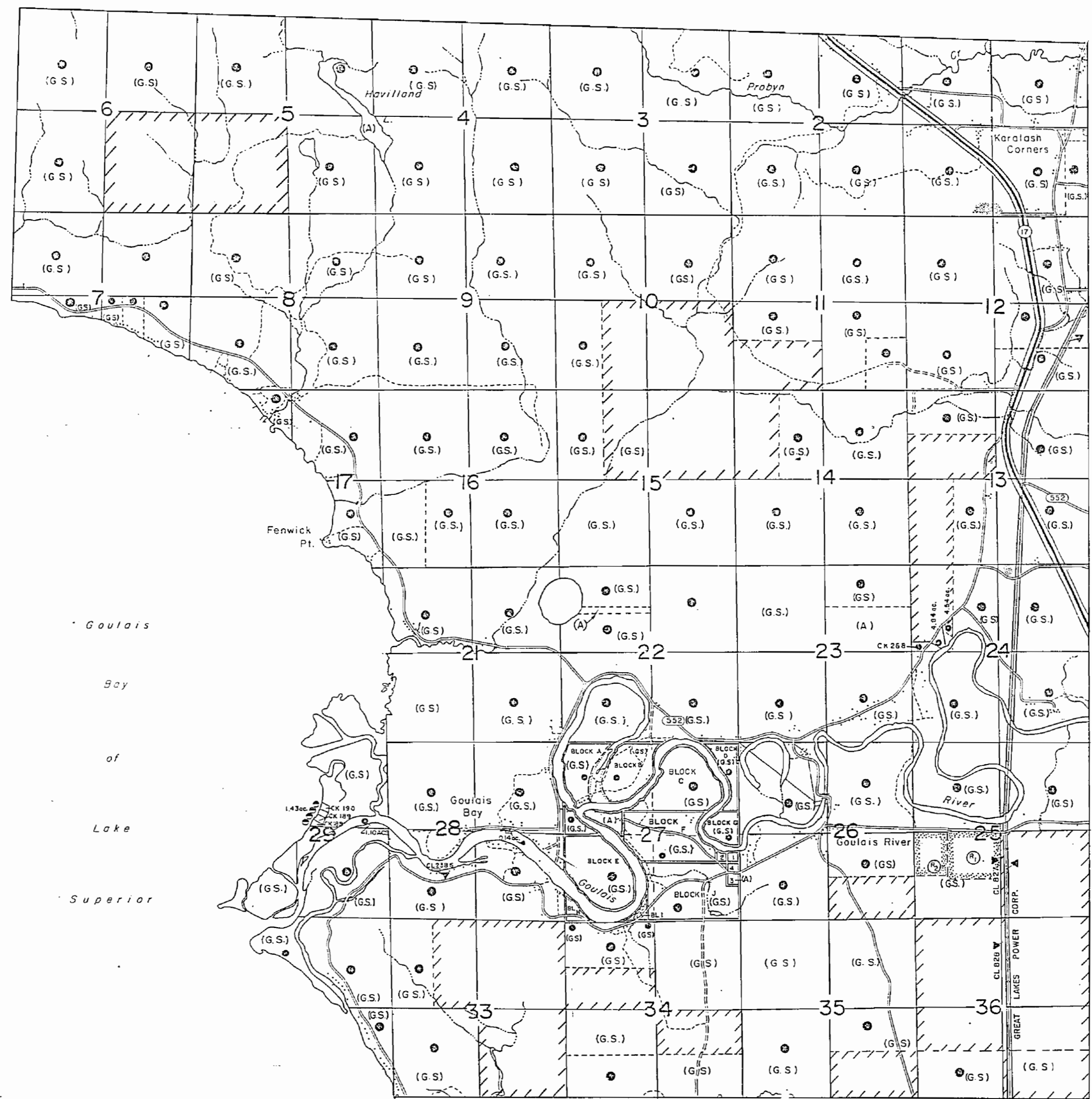

PENNEFATHER TWP.

VAN KOUGHNET TWP.

LEGEND

- HIGHWAY AND ROUTE No.
- OTHER ROADS
- TRAILS
- SURVEYED LINES:
 - TOWNSHIPS, BASE LINES, ETC.
 - LOTS, MINING CLAIMS, PARCELS, ETC.
- UNSURVEYED LINES:
 - LOT LINES
 - PARCEL BOUNDARY
 - MINING CLAIMS ETC.
- RAILWAY AND RIGHT OF WAY
- UTILITY LINES
- NON-PERENNIAL STREAM
- FLOODING OR FLOODING RIGHTS
- SUBDIVISION OR COMPOSITE PLAN RESERVATIONS
- ORIGINAL SHORELINE
- MARSH OR MUSKEG
- MINES
- TRAVERSE MONUMENT

DISPOSITION OF CROWN LANDS

TYPE OF DOCUMENT	SYMBOL
PATENT, SURFACE & MINING RIGHTS	
" SURFACE RIGHTS ONLY	
" MINING RIGHTS ONLY	
LEASE, SURFACE & MINING RIGHTS	
" SURFACE RIGHTS ONLY	
" MINING RIGHTS ONLY	
LICENCE OF OCCUPATION	
ORDER-IN-COUNCIL	
RESERVATION	
CANCELLED	
SAND & GRAVEL	

NOTE: MINING RIGHTS IN PARCELS PATENTED PRIOR TO MAY 6, 1913, VESTED IN ORIGINAL PATENTEE BY THE PUBLIC LANDS ACT, R.S.O. 1970, CHAP. 380, SEC. 63, SUBSEC. 1.

SCALE: 1 INCH = 40 CHAINS

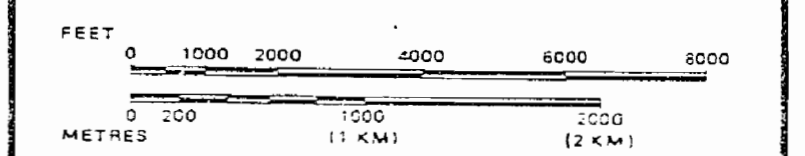

TOWNSHIP
FENWICK
 M.N.R. ADMINISTRATIVE DISTRICT
SAULT STE. MARIE
 MINING DIVISION
SAULT STE. MARIE
 LAND TITLES / REGISTRY DIVISION
ALGOMA

Ministry of Natural Resources and Mines
 Ministry of Northern Development

Date NOVEMBER 1986 Number

G-3099

replaced by OBM - March 14/89 PP

C-3099

FENWICK TOWNSHIP

C-3099

INDEX TO LAND DISPOSITION

PLAN
G-3099
 TOWNSHIP

M.N.R. ADMINISTRATIVE DISTRICT
SAULT STE. MARIE
 MINING DIVISION
SAULT STE. MARIE
 LAND TITLES/REGISTRY DIVISION
ALGOMA

FENWICK

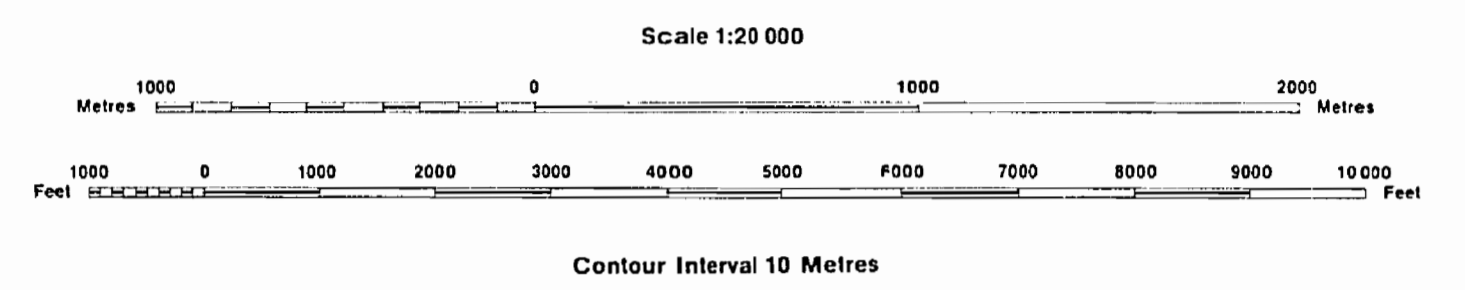

AREAS WITHDRAWN FROM DISPOSITION

Description	Order No.	Date	Disposition	File
SEC. 36/80	W.1/81	18/12/81	S.R.O.	110891
SEC. 36/80	W2/84	30/4/84	S.R.O.	

SYMBOLS

- Boundary
 - Township, Meridian, Baseline
 - Road allowance; surveyed
 - shoreline
 - Lot/Concession; surveyed
 - unsurveyed
 - Parcel; surveyed
 - unsurveyed
 - Right-of-way; road
 - railway
 - utility
 - Reservation
 - Cliff, Pit, Fille
 - Contour
 - Interpolated
 - Approximate
 - Depression
 - Control point (horizontal)
 - Flooded land
 - Mine head frame
 - Pipeline (above ground)
 - Railway; single track
 - double track
 - abandoned
 - Road; highway, county, township
 - access
 - trail, bush
 - Shoreline (original)
 - Transmission line
 - Wooded area

(A) - Surface and Mining Rights controlled by the Crown (Canada).
 (G.S.) - Gold and Silver controlled by the Crown (Canada).
 (M) - All Mining Rights controlled by the Crown (Canada).
 Enquiries regarding (A), (G.S.) and (M) should be directed to the Director, Lands, Revenues and Trusts Ontario Region, Department of Indian and Northern Affairs.
 Lands under the control of the Province shown thus

DISPOSITION OF CROWN LANDS

- Patent
 - Surface & Mining Rights
 - Surface Rights Only
 - Mining Rights Only
- Lease
 - Surface & Mining Rights
 - Surface Rights Only
 - Mining Rights Only
- Licence of Occupation
- Order-in-Council
- Cancelled
- Reservation
- Sand & Gravel

THE INFORMATION THAT APPEARS ON THIS MAP HAS BEEN COMPILED FROM VARIOUS SOURCES, AND ACCURACY IS NOT GUARANTEED. THOSE WISHING TO STAKE MINING CLAIMS SHOULD CONSULT WITH THE MINING RECORDER, MINISTRY OF NORTHERN DEVELOPMENT AND MINES, FOR ADDITIONAL INFORMATION ON THE STATUS OF THE LANDS SHOWN HEREON.

The 1985 Magnetic Bearing
 Approx. 62W Annual Change
 increasing 10

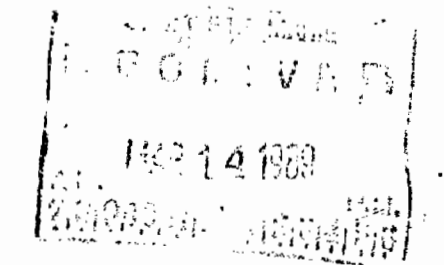

6-3099

FENWICK TWP.

SAULT STE. MARIE MINING DIVISION DISTRICT OF ALGOMA.

ONTARIO
MINISTRY OF NATURAL RESOURCES
SURVEYS AND MAPPING BRANCH

Scale - 40 chains to an inch.

HAVILAND TWP.

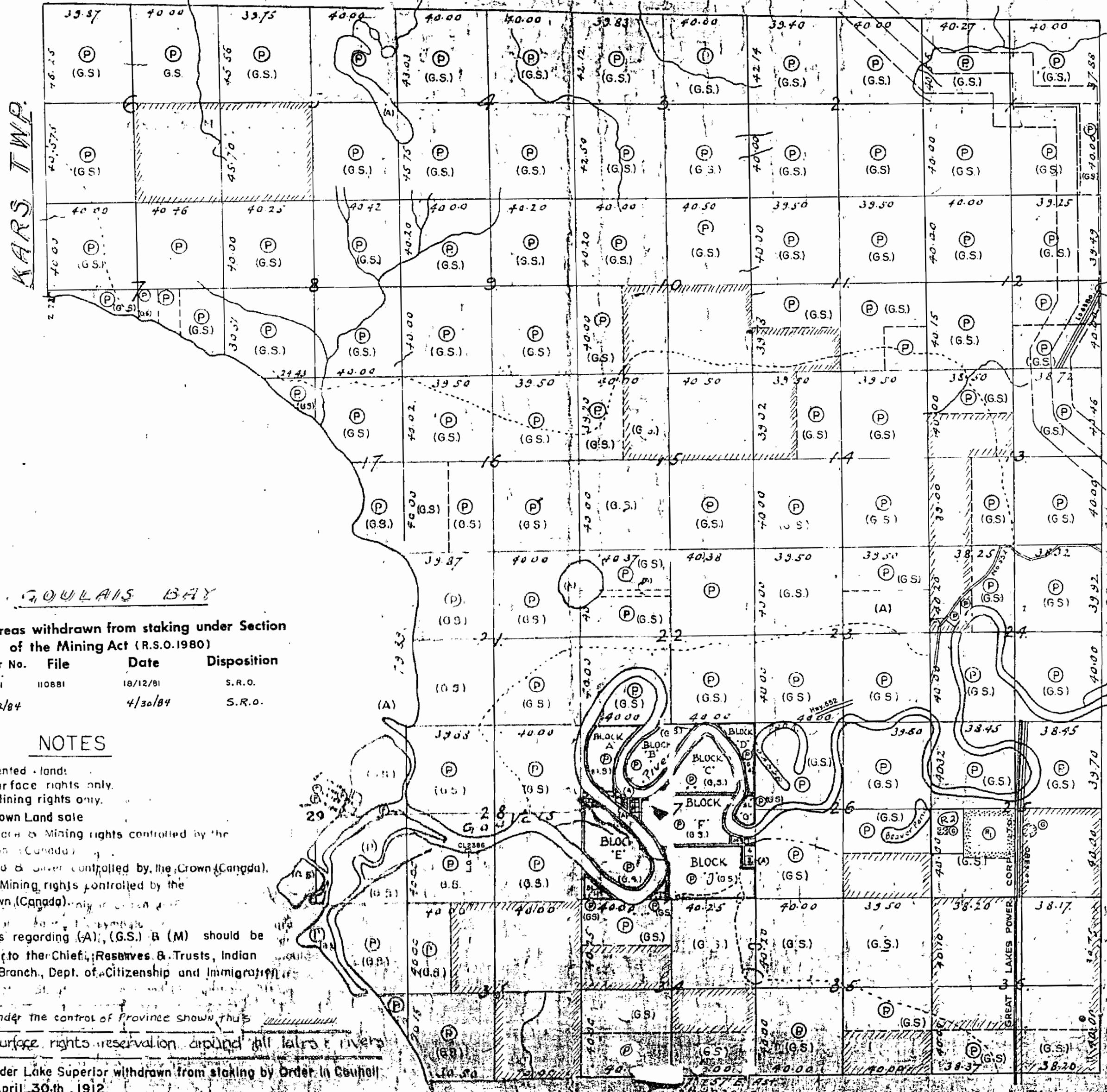

Areas withdrawn from staking under Section 36 of the Mining Act (R.S.O. 1980)

Order No.	File	Date	Disposition
(R1) W.1/81	110881	18/12/81	S.R.O.
(R2) W.2/84		4/30/84	S.R.O.

NOTES

- (P) - Patented lands
 - SRO - Surface rights only
 - MRO - Mining rights only
 - U.S. - Crown Land sale
 - (A) - Surface & Mining rights controlled by the Crown (Canada)
 - (G.S.) - Gold & Silver controlled by the Crown (Canada)
 - (M) - All Mining rights controlled by the Crown (Canada)
- Enquiries regarding (A), (G.S.) & (M) should be directed to the Chief, Reserves & Trusts, Indian Affairs Branch, Dept. of Citizenship and Immigration, Ottawa.
- Lands under the control of Province shown thus

400' surface rights reservation around all lakes & rivers
Land under Lake Superior withdrawn from staking by Order in Council dated April 30th, 1912.

© QUARRY PERMIT

Replaced by 6-3099 Jan 5/87 MLL

1250

FENWICK TWP 221M3

PLAN OF FENWICK TWP. M. 1250

SAULT STE. MARIE MINING DIVISION. DISTRICT OF ALGOMA.

Scale: 40 chains to an inch.

HAVILAND TWP.

OFFICE MAP

OFFICE MAP



KARS TWP.

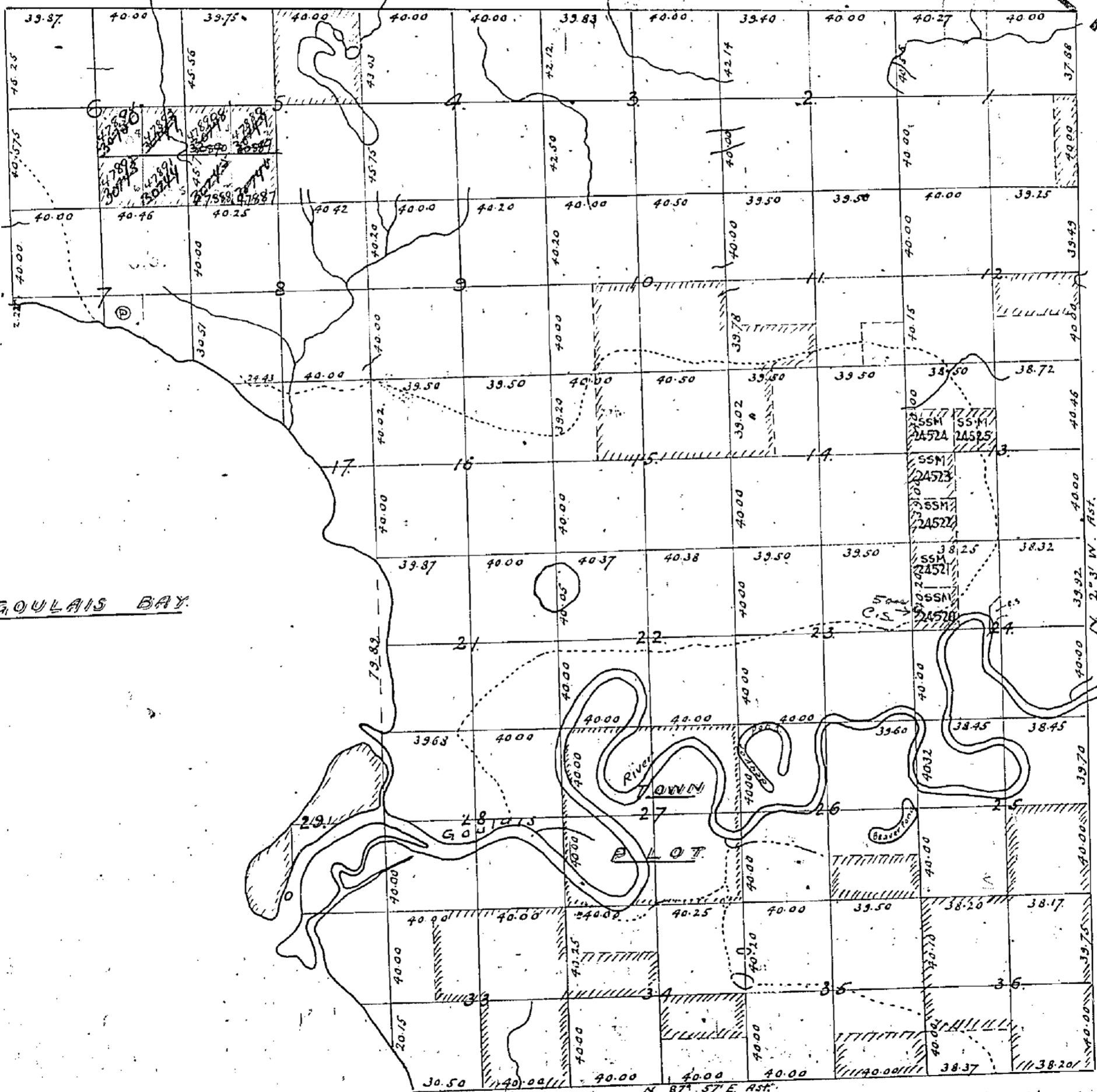

GOULAIS BAY

VAN KOUGHNET TWP.

Land Forfeited to the Crown: *unseen*.
All other lands are Indian and are not open for staking.

N 87° 57' E. Ast.
By Order in Council dated Nov. 3rd 1939 600 feet on each side of the Centre Line of certain Highways have been reserved from disposition.
By Order in Council dated Nov. 3rd & Dec. 6th 1939 100 feet on each side of the centre line of the Highway are vested in the Dept. of Highways.
Limits of reservation shown approx. hereon from Dept. of Highways plan N.R. 24243 on record in the Survey's DC Room. File 121757.

FENWICK TWP.

1250

EENWICK 1MB

PLAN OF OFFICE MAP FENWICK TWP.

SAULT STE. MARIE MINING DIVISION.
DISTRICT OF ALGOMA. M.1250

Scale: 40 chains to an inch.

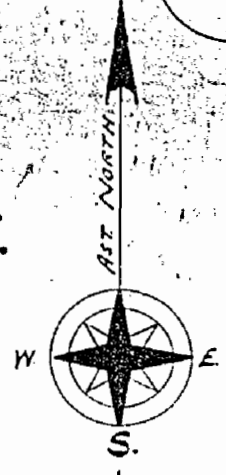

HAVILAND TWP.

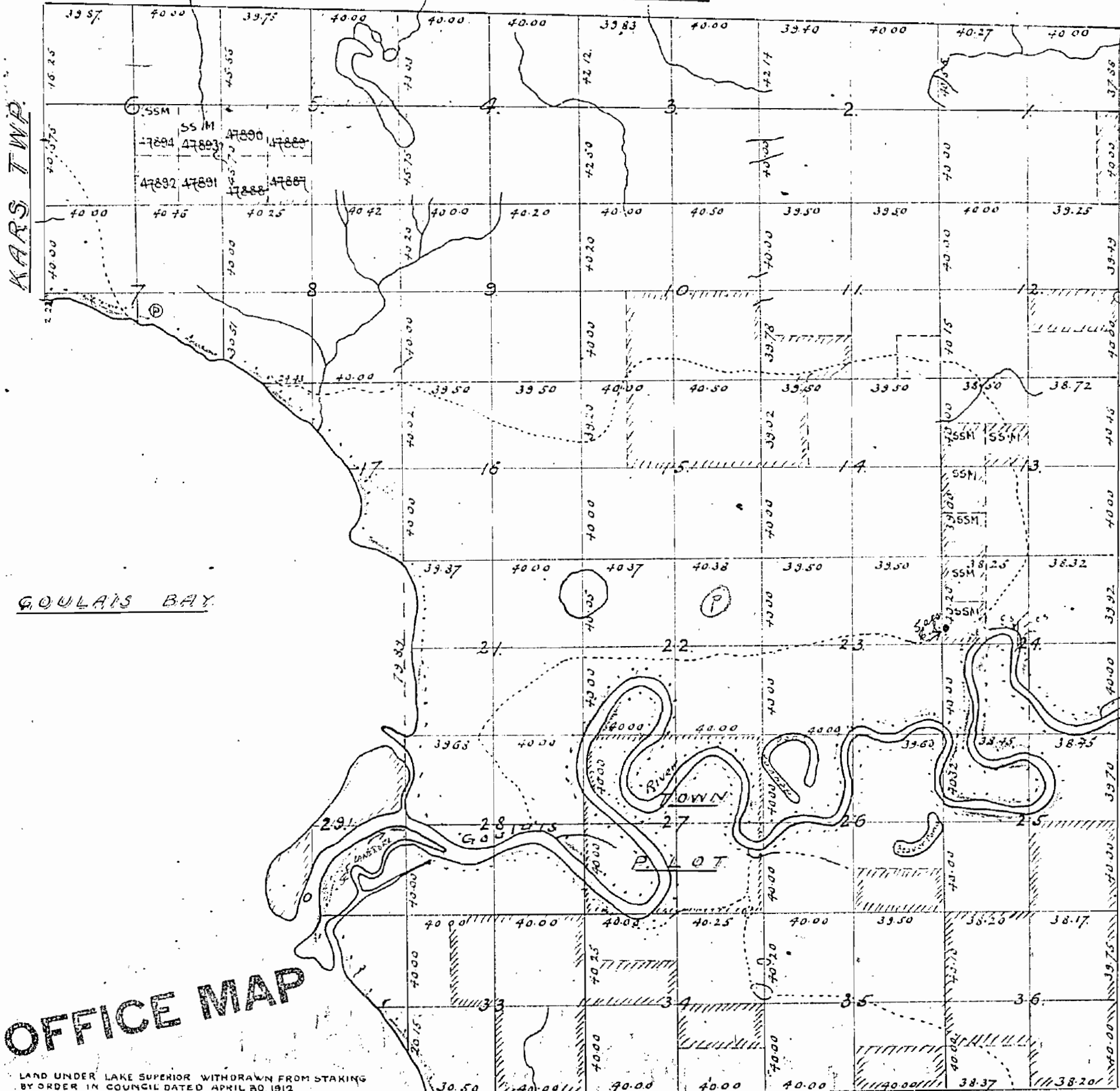

OFFICE MAP

OFFICE MAP

OFFICE MAP

LAND UNDER LAKE SUPERIOR WITHDRAWN FROM STAKING BY ORDER IN COUNCIL DATED APRIL 30, 1912

Land Forfeited to the Crown
All other lands are Indian and are not open for staking.

By Order in Council dated Nov. 9th 1939 600 feet on each side of the Centre Line of certain Highways have been reserved from disposition.

By Order in Council dated Nov. 9th & Dec. 6th 1939 100 feet on each side of the centre line of the Highway are vested in the Dept. of Highways.

Limits of reservation shown appear hereon from Dept. of Highways plan N. R. 24243. File 121757.

1250

EENMICK 1MB

PLAN OF OFFICE MAP
FENWICK TWP.
 SAULT STE. MARIE MINING DIVISION.
 DISTRICT OF ALGOMA. M.1250

Scale: 40 chains to an inch.

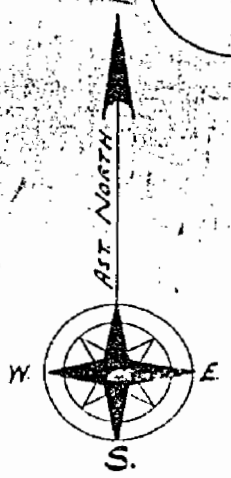

HAVILAND TWP.

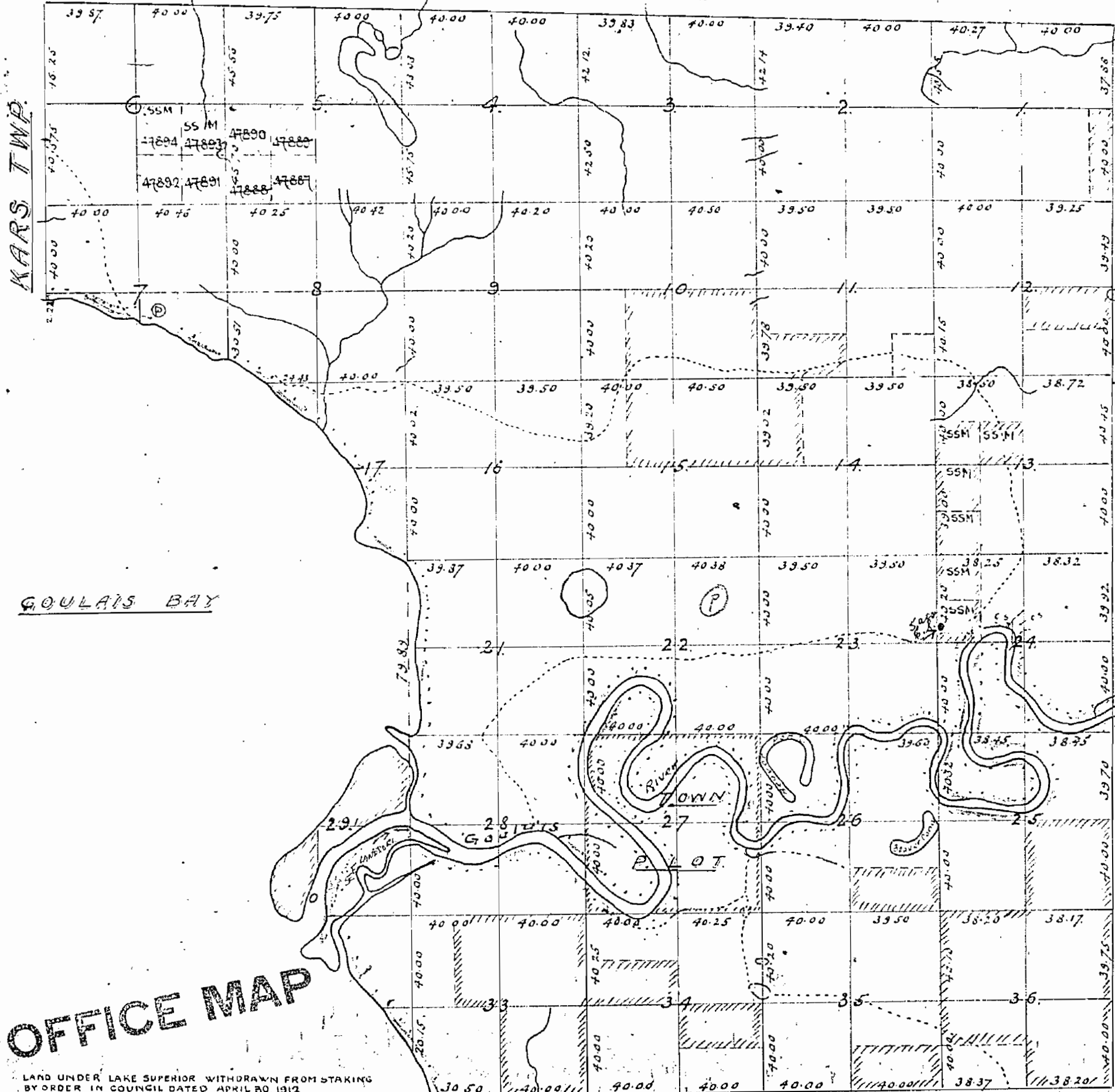

OFFICE MAP

OFFICE MAP

OFFICE MAP

LAND UNDER LAKE SUPERIOR WITHDRAWN FROM STAKING BY ORDER IN COUNCIL DATED APRIL 30, 1912

Land Forfeited to the Crown
All other lands are Indian and are not open for staking.

By Order in Council dated Nov. 3rd 1939 600 feet on each side of the Centre Line of certain Highways have been reserved from disposition

By Order in Council dated Nov. 3rd & Dec. 6th 1939 100 feet on each side of the centre line of the Highway are vested in the Dept. of Highways

Limits of reservation shown appear hereon from Dept. of Highways plan N. R. 24243

1250

FENWICK TWP. 22W 6N

PLAN OF FENWICK TWP.

M. 1250

SAULT STE. MARIE MINING DIVISION. DISTRICT OF ALGOMA.

Scale: - 40 chains to an inch.

HAVILAND TWP.

OFFICE MAP



KARS TWP.

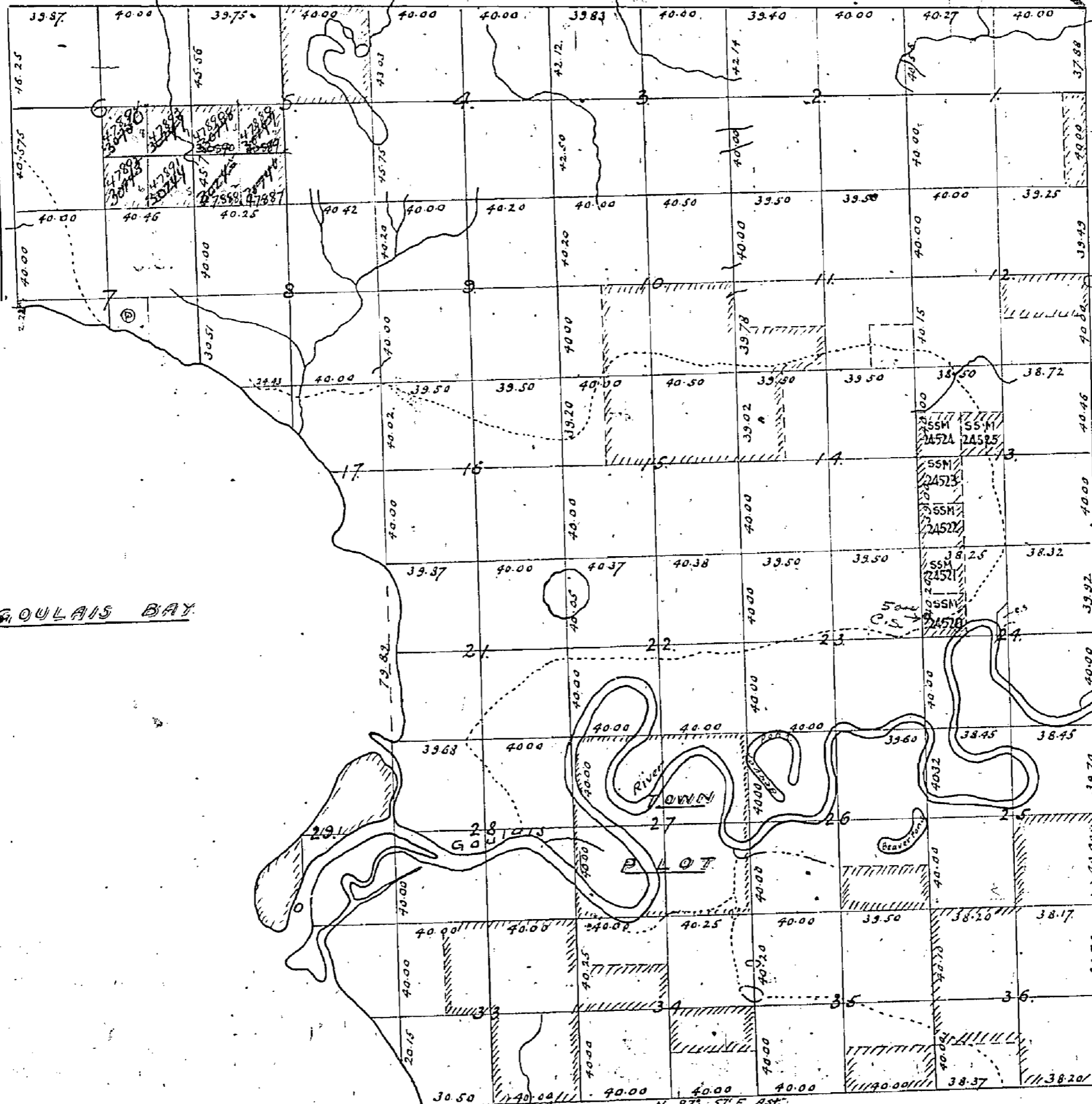

VAN KOUGHNET TWP.

GOULAIS BAY

Land Forfeited to the Crown.
All other lands are Indian and are not open for staking.

By Order in Council dated Nov. 9th 1939 600 feet on each side of the Centre line of certain Highways have been reserved from disposition

By Order in Council dated Nov. 30th Dec. 6th 1939 100 feet on each side of the centre line of the Highway are vested in the Dept. of Highways

Limits of reservation shown approx. hereon from Dept. of Highways plan No. R. 24243 on record in the Survey Dept. Room. File 121757.

FENWICK TWP.