

G.3105 HERRICK & FISHER

G.3100

*Friar's Twp.
replaced by
G. 3100
March 20/85.*

DATE OF ISSUE
JUL 27 1982
Ministry of Natural Resources
TORONTO

~~M. 1253~~

INDIAN LANDS
SAULT STE. MARIE MINING DIVISION
DISTRICT OF ALGOMA
Scale 40 Chains 1 Inch

ONTARIO
MINISTRY OF NATURAL RESOURCES
SURVEYS AND MAPPING BRANCH

HERRICK & FISHER J.B.

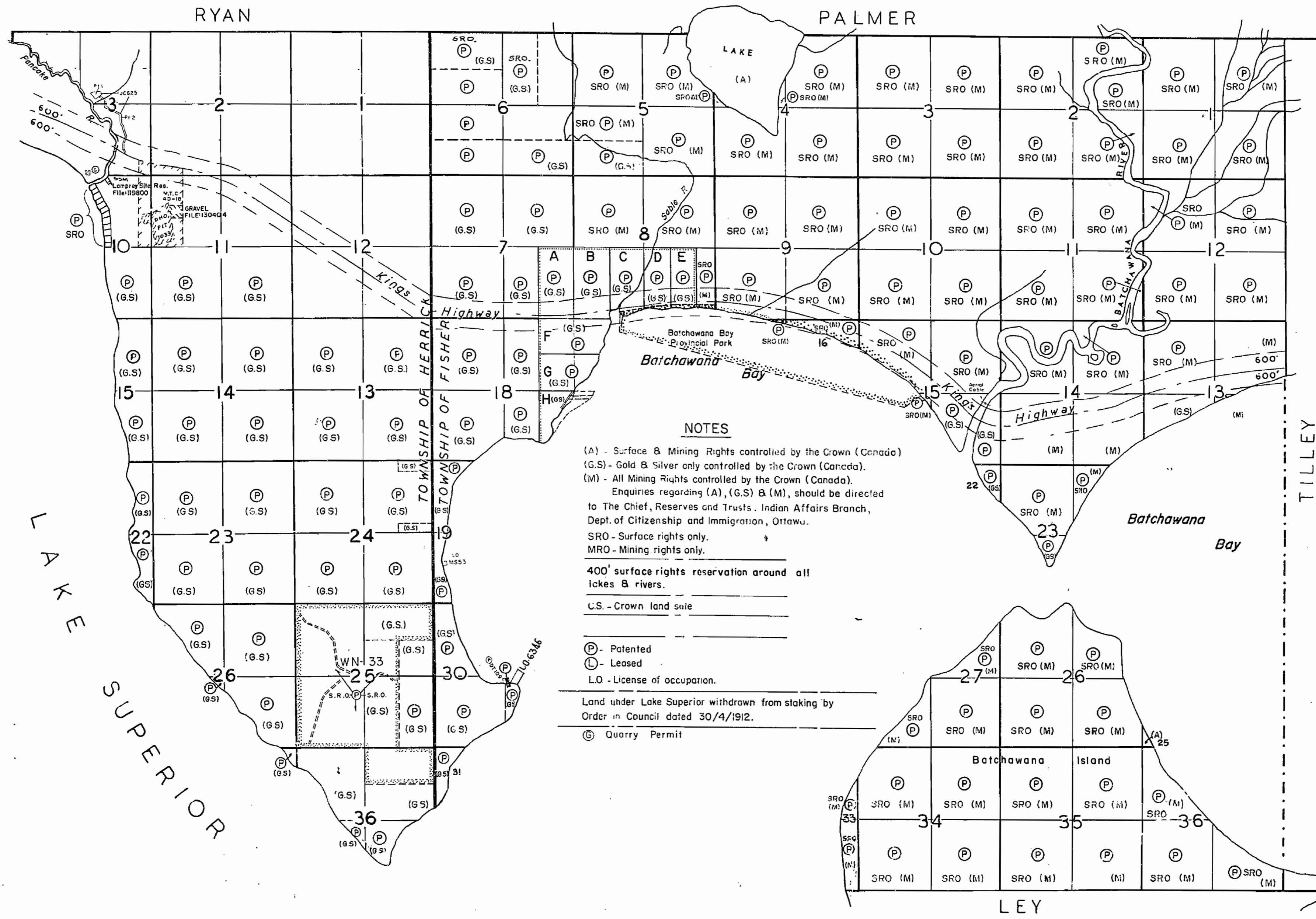

NOTES

- (A) - Surface & Mining Rights controlled by the Crown (Canada)
- (G.S.) - Gold & Silver only controlled by the Crown (Canada).
- (M) - All Mining Rights controlled by the Crown (Canada).
- Enquiries regarding (A), (G.S.) & (M), should be directed to The Chief, Reserves and Trusts, Indian Affairs Branch, Dept. of Citizenship and Immigration, Ottawa.
- SRO - Surface rights only.
- MRO - Mining rights only.
- 400' surface rights reservation around all lakes & rivers.
- C.S. - Crown land sale
- P - Patented
- L - Leased
- L.O. - License of occupation.
- Land under Lake Superior withdrawn from staking by Order in Council dated 30/4/1912.
- Q - Quarry Permit

G.3105 G.3100 HERRICK & FISHER

INDIAN LANDS
SAULT STE. MARIE MINING DIVISION
DISTRICT OF ALGOMA
Scale 40 Chains 1 Inch

SEE LANDROLL RE: N.E. 1/4 SEC. 25
N.E. 1/4 SEC. 24

DATE OF SALE
1961

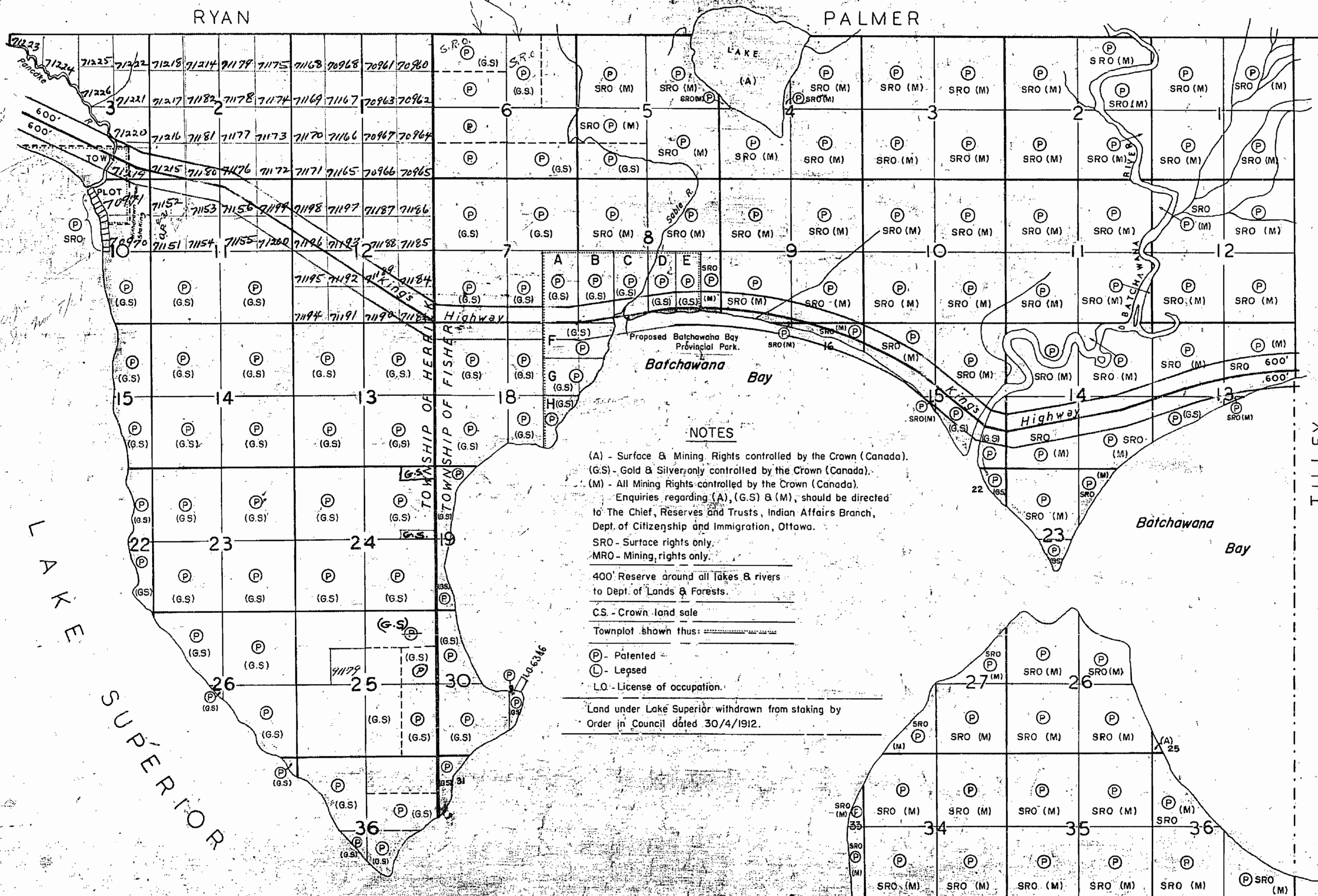

NOTES

- (A) - Surface & Mining Rights controlled by the Crown (Canada).
 - (G.S) - Gold & Silver, only controlled by the Crown (Canada).
 - (M) - All Mining Rights controlled by the Crown (Canada).
- Enquiries regarding (A), (G.S) & (M), should be directed to The Chief, Reserves and Trusts, Indian Affairs Branch, Dept. of Citizenship and Immigration, Ottawa.
- SRO - Surface rights only.
MRO - Mining rights only.
- 400' Reserve around all lakes & rivers to Dept. of Lands & Forests.
- C.S. - Crown land sale
- Townplot shown thus: _____
- (P) - Patented
 - (L) - Legsed
 - (L.O.) - License of occupation
- Land under Lake Superior withdrawn from staking by Order in Council dated 30/4/1912.

W. 1523

G.3105 HERRICK & FISHER G.3100

DATE OF ISSUE
14/26/1979

~~M. 1253~~

INDIAN LANDS
SAULT STE. MARIE MINING DIVISION
DISTRICT OF ALGOMA
Scale 40 Chains 1 Inch

ONTARIO
MINISTRY OF NATURAL RESOURCES
SURVEYS AND MAPPING BRANCH

HERRICK & FISHER lpa

FIELD

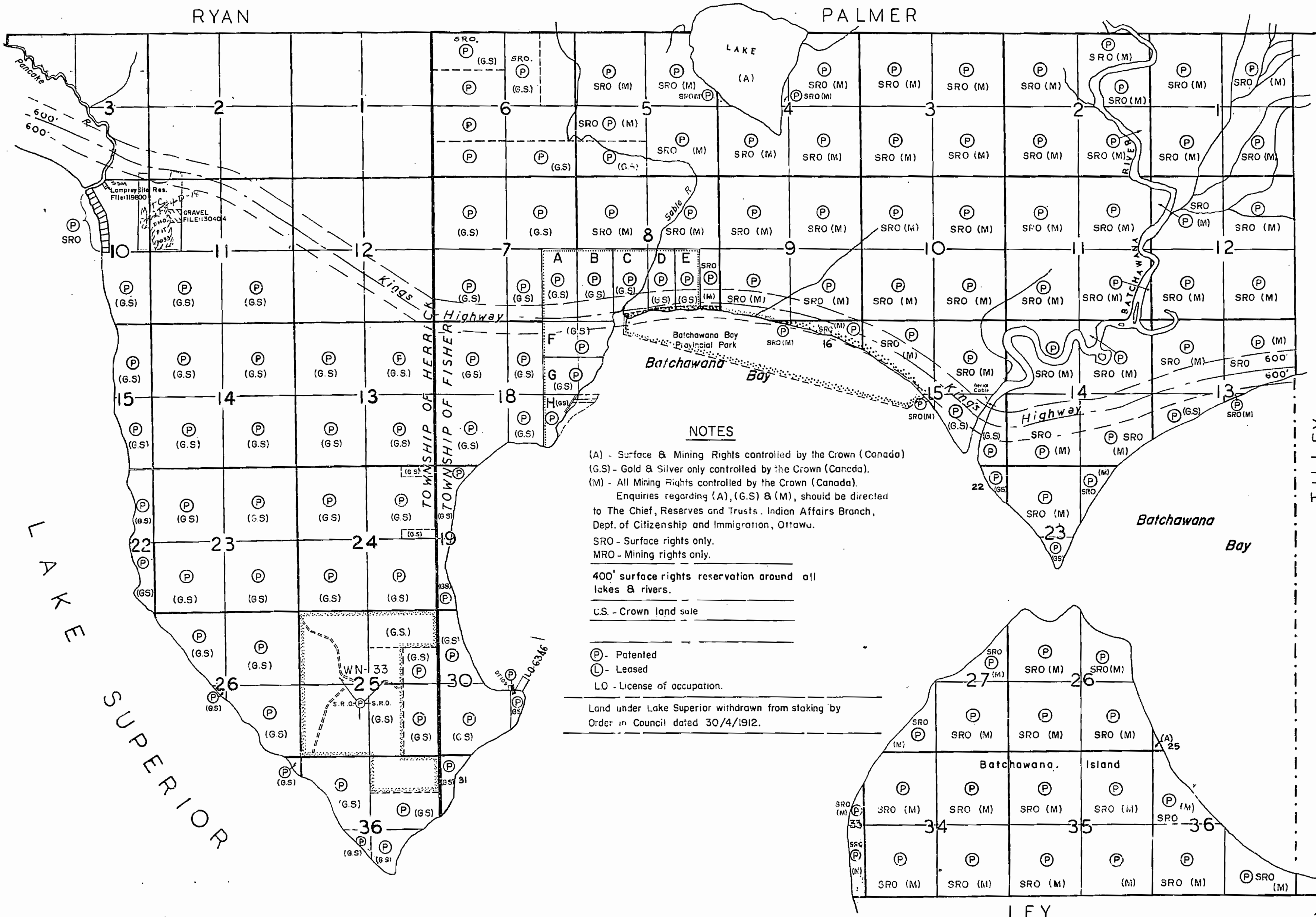

NOTES

(A) - Surface & Mining Rights controlled by the Crown (Canada)
 (G.S) - Gold & Silver only controlled by the Crown (Canada).
 (M) - All Mining Rights controlled by the Crown (Canada).
 Enquiries regarding (A), (G.S) & (M), should be directed to The Chief, Reserves and Trusts, Indian Affairs Branch, Dept. of Citizenship and Immigration, Ottawa.

SRO - Surface rights only.
 MRO - Mining rights only.
 400' surface rights reservation around all lakes & rivers.
 C.S. - Crown land sale

(P) - Patented
 (L) - Leased
 (LO) - License of occupation.

Land under Lake Superior withdrawn from staking by Order in Council dated 30/4/1912.

W. 1523

G.3105 HERRICK & FISHER G.3100

DATE OF ISSUE
JUL 27 1982
Ministry of Natural Resources
TORONTO

INDIAN LANDS

~~M.1253~~

SAULT STE. MARIE MINING DIVISION
DISTRICT OF ALGOMA
Scale 40 Chains 1 Inch

ONTARIO
MINISTRY OF NATURAL RESOURCES
SURVEYS AND MAPPING BRANCH

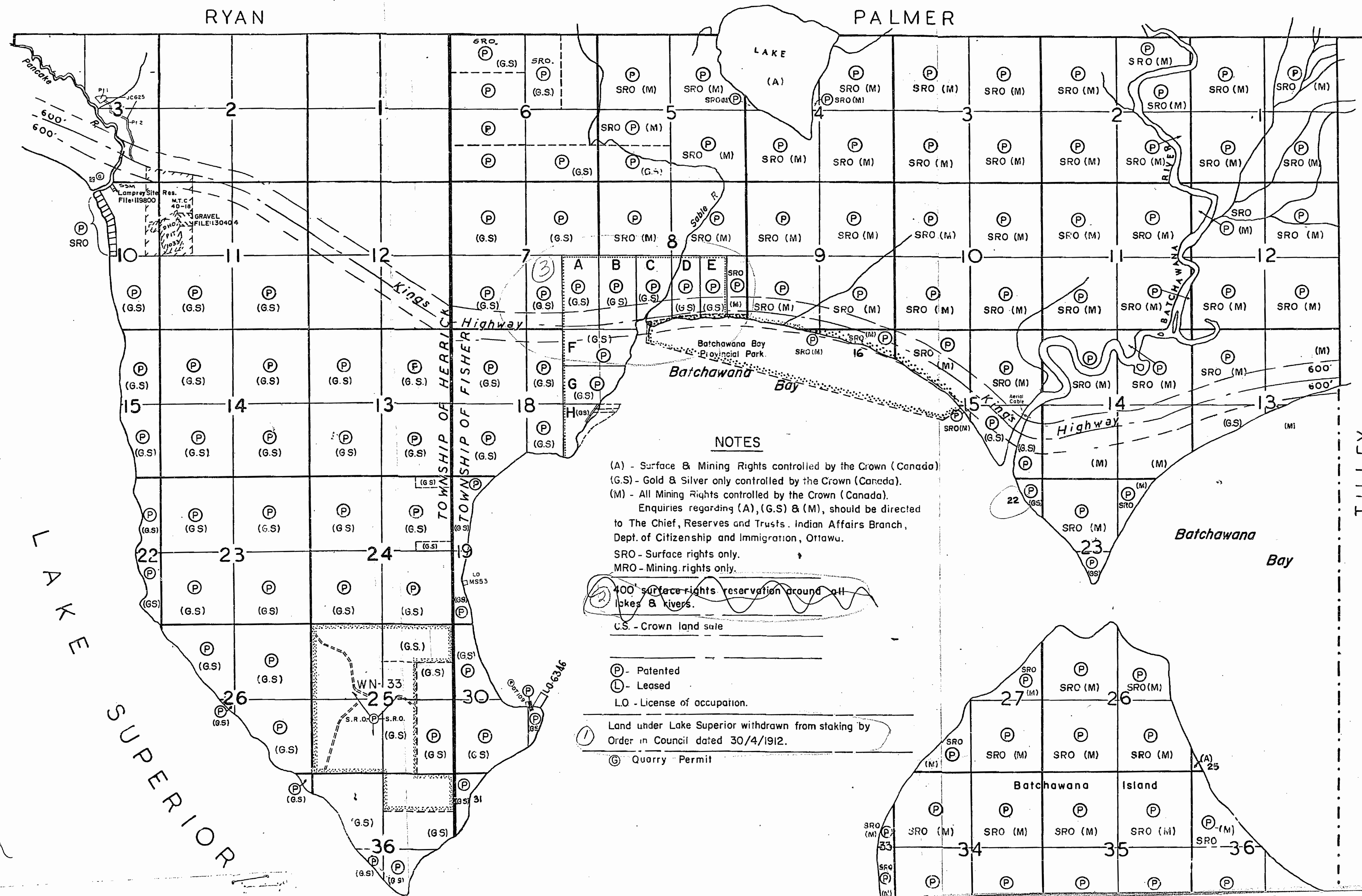

NOTES

(A) - Surface & Mining Rights controlled by the Crown (Canada)
(G.S.) - Gold & Silver only controlled by the Crown (Canada).
(M) - All Mining Rights controlled by the Crown (Canada).
Enquiries regarding (A), (G.S.) & (M), should be directed to The Chief, Reserves and Trusts, Indian Affairs Branch, Dept. of Citizenship and Immigration, Ottawa.
SRO - Surface rights only.
MRO - Mining rights only.

② 400' surface rights reservation around all lakes & rivers.

C.S. - Crown land sale

P - Patented
L - Leased
LO - License of occupation.

① Land under Lake Superior withdrawn from staking by Order in Council dated 30/4/1912.

⊙ Quarry Permit

HERRICK & FISHER

N. 1253

OFFICE MAP

INDIAN LANDS
 SAULT STE. MARIE MINING DIVISION
 DISTRICT OF ALGOMA
 Scale 40 Chains 1 Inch

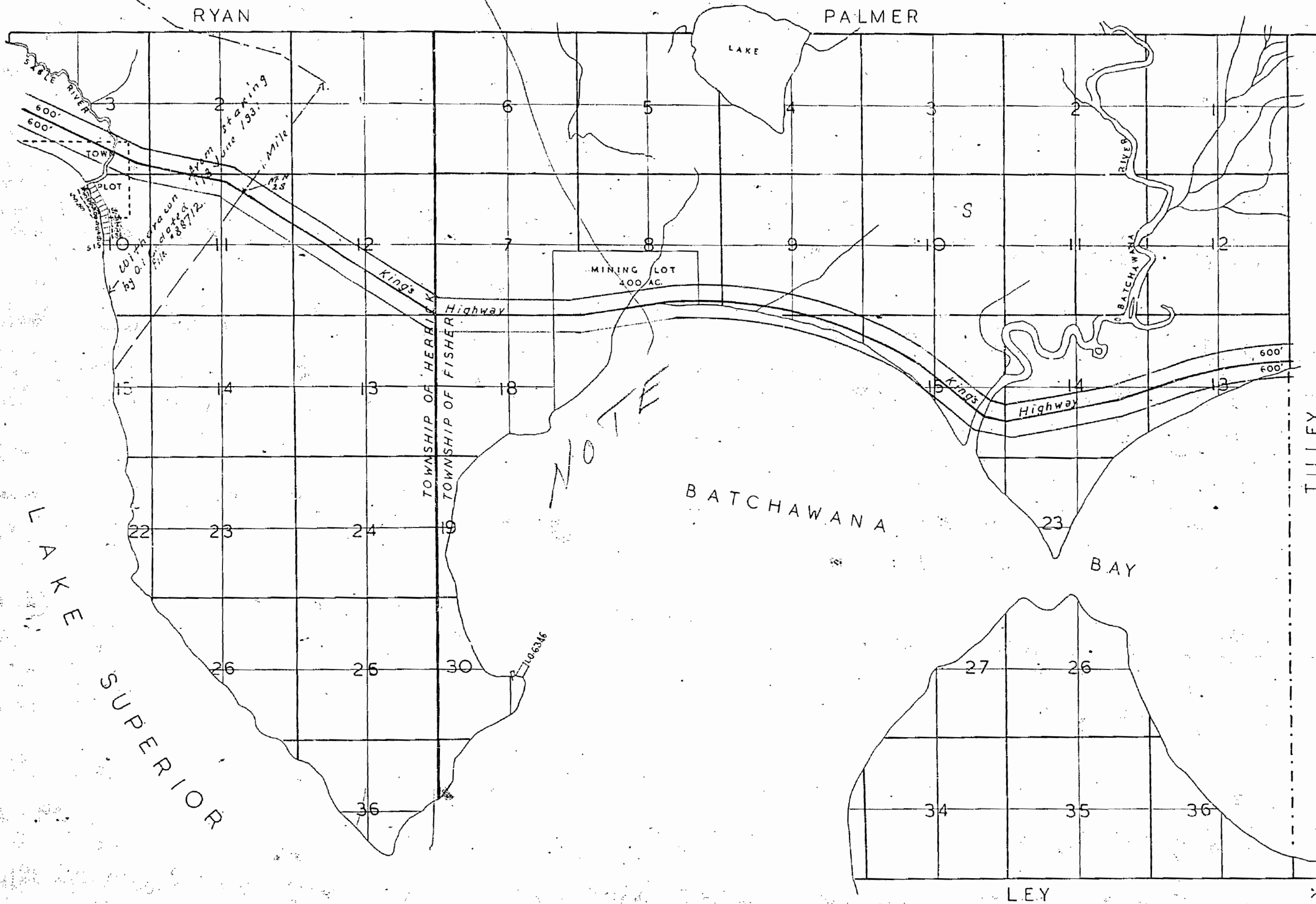

G.3105 G.3100 HERRICK & FISHER

DATE OF ISSUE
JUL 9 1970

M 1253

INDIAN LANDS
SAULT STE. MARIE MINING DIVISION
DISTRICT OF ALGOMA
Scale 40 Chains 1 Inch

ONTARIO
MINISTRY OF NATURAL RESOURCES
SURVEYS AND MAPPING BRANCH

HERRICK & FISHER LTD

M 1023

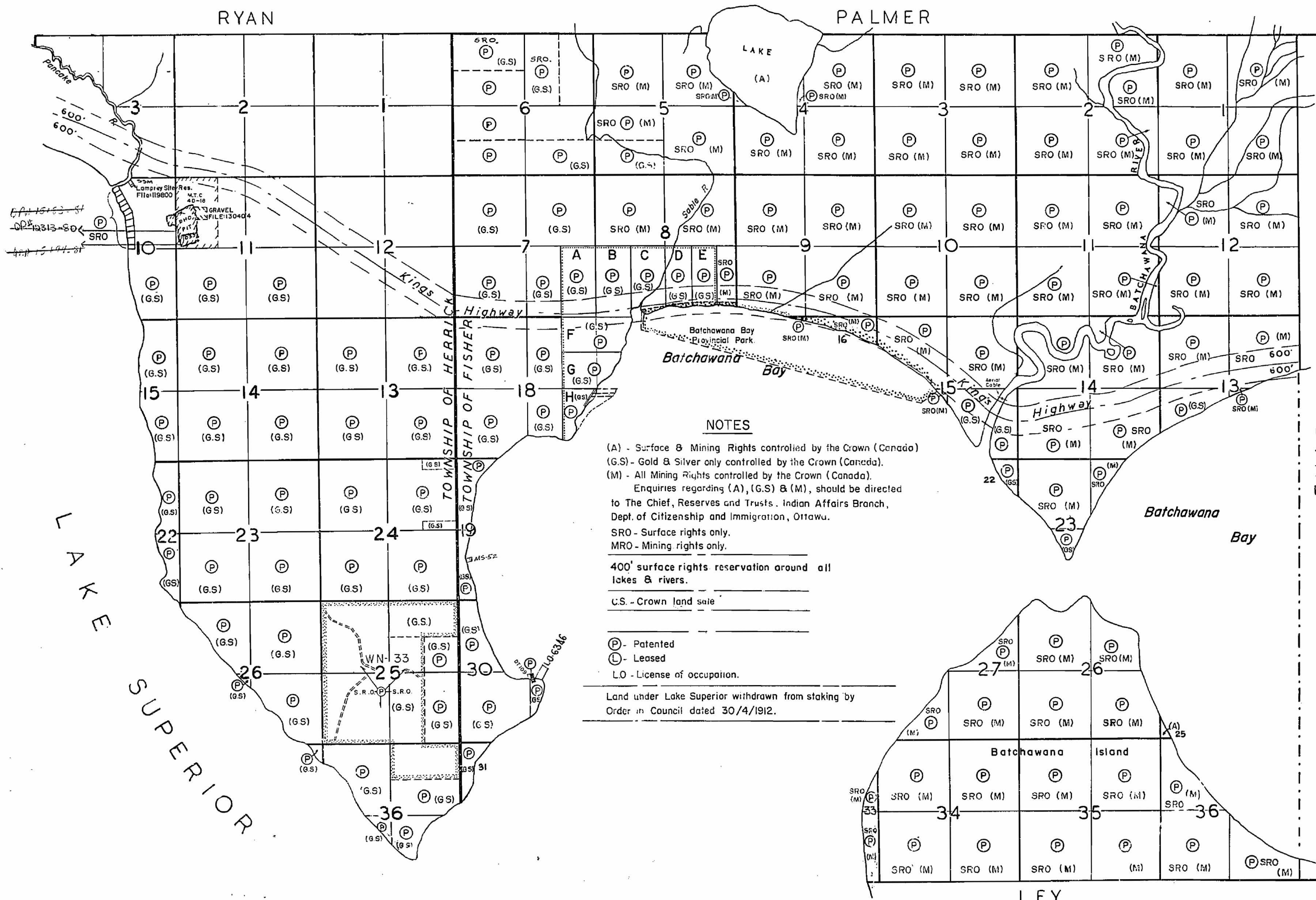

NOTES

(A) - Surface & Mining Rights controlled by the Crown (Canada)
 (G.S) - Gold & Silver only controlled by the Crown (Canada).
 (M) - All Mining Rights controlled by the Crown (Canada).
 Enquiries regarding (A), (G.S) & (M), should be directed to The Chief, Reserves and Trusts, Indian Affairs Branch, Dept. of Citizenship and Immigration, Ottawa.
 SRO - Surface rights only.
 MRO - Mining rights only.

400' surface rights reservation around all lakes & rivers.

C.S. - Crown land sale

(P) - Patented
 (L) - Leased
 LO - License of occupation.

Land under Lake Superior withdrawn from staking by Order in Council dated 30/4/1912.

2051 R.

G.3105 HERRICK & FISHER

G.3100

Original map replaced by G. 3100 March 20/85.

DATE OF ISSUE
JUL 27 1982
Ministry of Natural Resources
TORONTO

~~M. 1253~~

INDIAN LANDS
SAULT STE. MARIE MINING DIVISION
DISTRICT OF ALGOMA
Scale 40 Chains 1 Inch

ONTARIO
MINISTRY OF NATURAL RESOURCES
SURVEYS AND MAPPING BRANCH

HERRICK & FISHER Tps

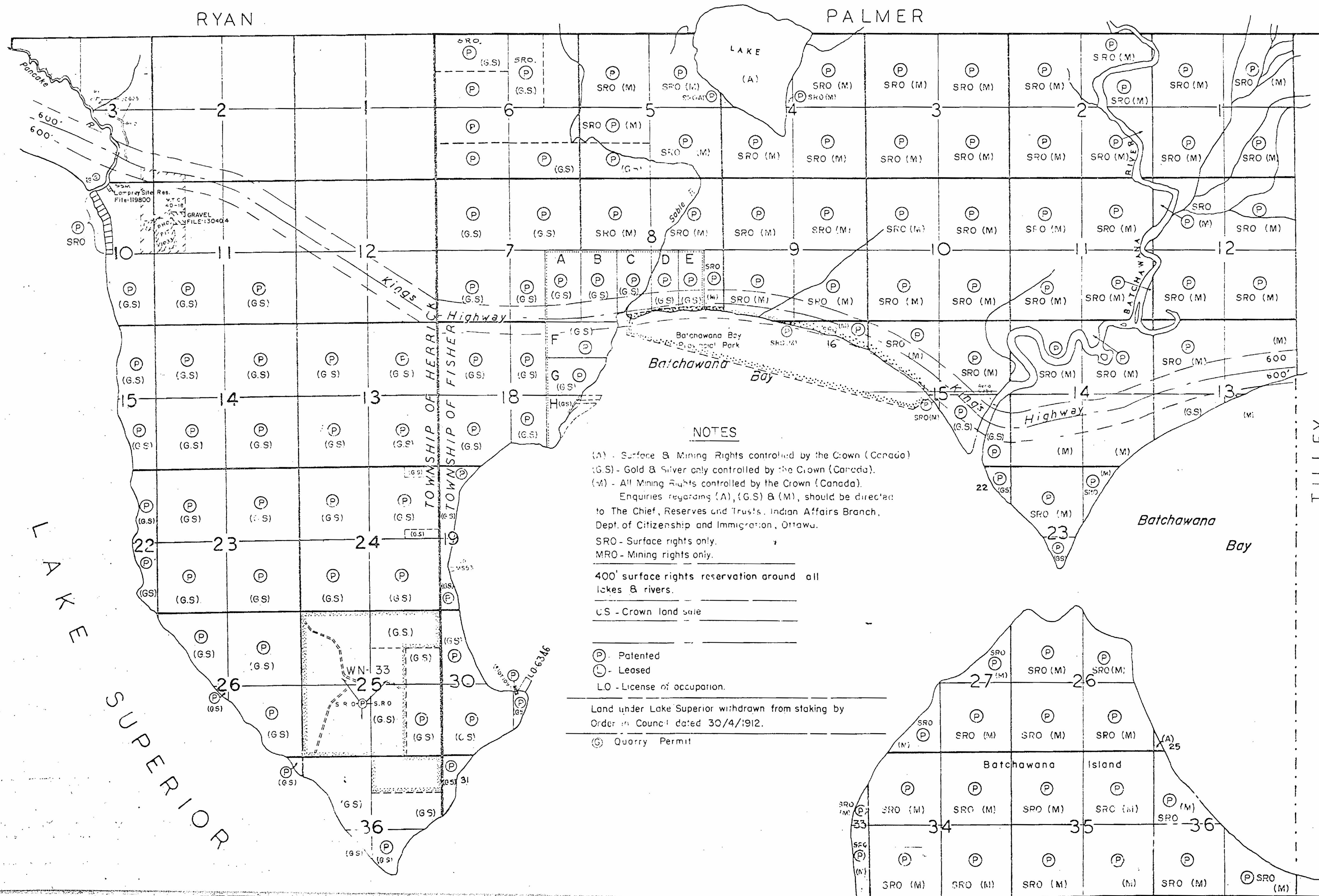

NOTES

(A) - Surface & Mining Rights controlled by the Crown (Canada)
 (G.S) - Gold & Silver only controlled by the Crown (Canada).
 (M) - All Mining Rights controlled by the Crown (Canada).
 Enquiries regarding (A), (G.S) & (M), should be directed to The Chief, Reserves and Trusts, Indian Affairs Branch, Dept. of Citizenship and Immigration, Ottawa.

SRO - Surface rights only.
 MRO - Mining rights only.

400' surface rights reservation around all lakes & rivers.

CS - Crown land sale

Ⓟ - Patented
 Ⓛ - Leased
 ⓁO - License of occupation.

Land under Lake Superior withdrawn from staking by Order in Council dated 30/4/1912.

Ⓞ - Quarry Permit

HERRICK & FISHER

N. 1253

OFFICE MAP

INDIAN LANDS
 SAULT STE. MARIE MINING DIVISION
 DISTRICT OF ALGOMA
 Scale 40 Chains 1 Inch

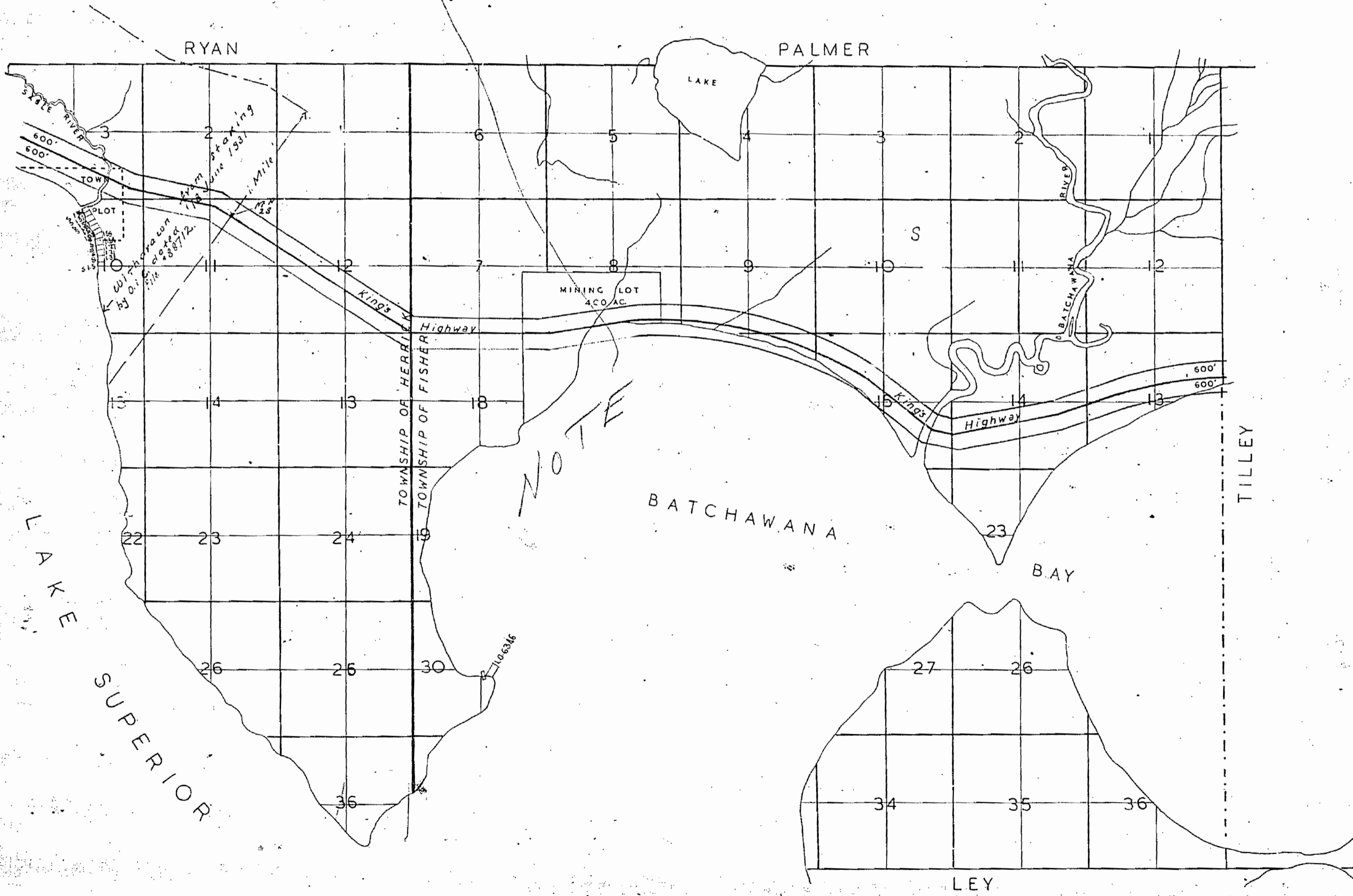

11 1522

G.3105 HERRICK & FISHER

Replaced by G. 3105 - Jan. 1937. 7148.

G.3100

Fisher Twp.
replaced by
G. 3100
March 20/35.

~~M. 1253~~

DATE OF ISSUE
JUL 27 1982
Ministry of Natural Resources
TORONTO

INDIAN LANDS
SAULT STE. MARIE MINING DIVISION
DISTRICT OF ALGOMA
Scale 40 Chains 1 Inch

ONTARIO
MINISTRY OF NATURAL RESOURCES
SURVEYS AND MAPPING BRANCH

HERRICK & FISHER Twp.

