

MORIN TWP - M.1318

ABERDEEN TWP - M.1132

HAUGHTON TWP - M.1270

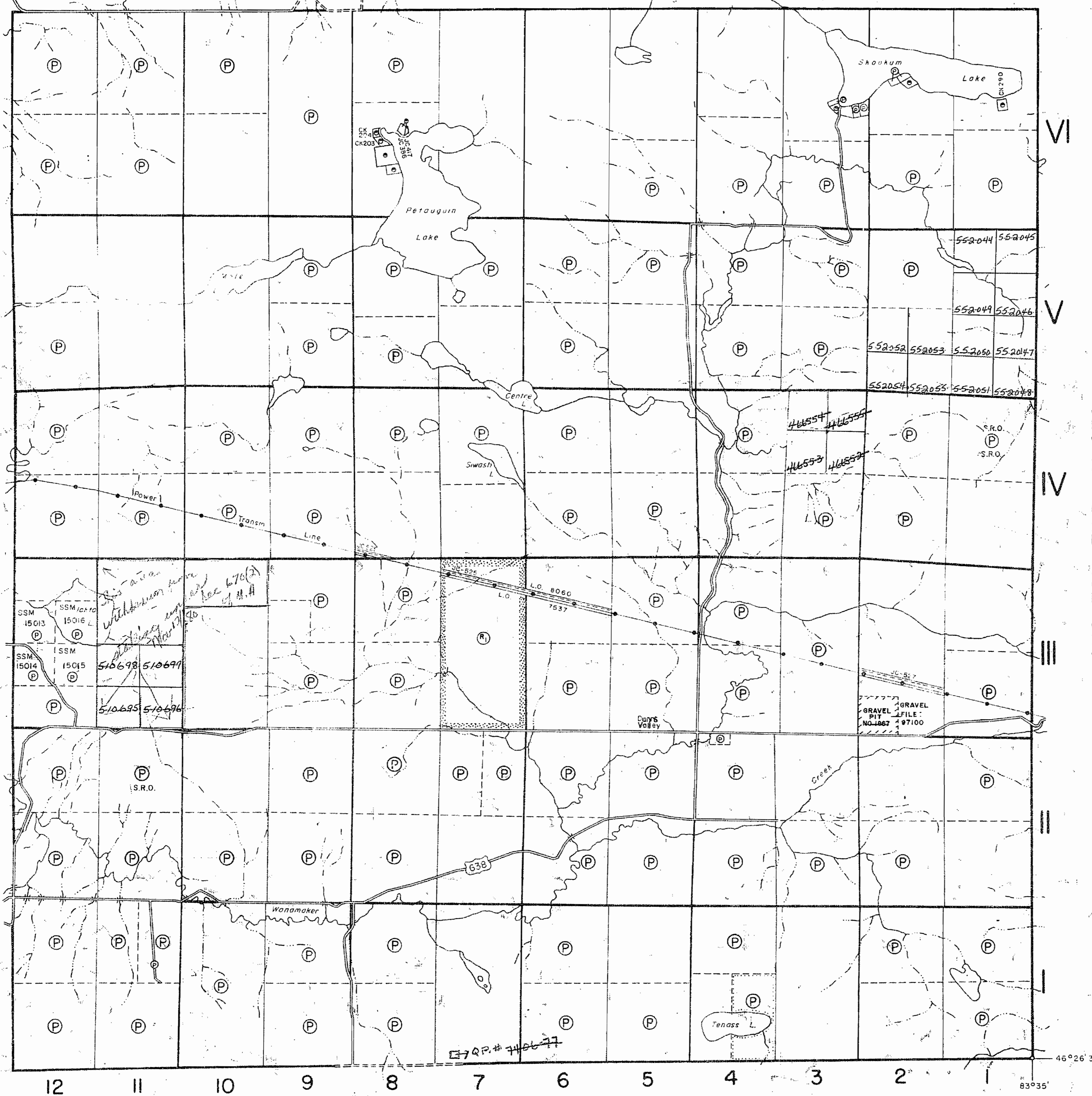

ROSE TWP. M.1338

THE TOWNSHIP OF

GALBRAITH

DISTRICT OF ALGOMA

SAULT STE. MARIE MINING DIVISION

SCALE: 1-INCH = 40 CHAINS

LEGEND

PATENTED LAND	(P)
CROWN LAND SALE	C.S.
LEASES	(L)
LOCATED LAND	Loc.
LICENSE OF OCCUPATION	L.O.
MINING RIGHTS ONLY	M.R.O.
SURFACE RIGHTS ONLY	S.R.O.
ROADS	—
IMPROVED ROADS	—
KING'S HIGHWAYS	—
RAILWAYS	—
POWER LINES	—
MARSH OR MUSKEG	—
MINES	X
CANCELLED	o
PATENTED S.R.O.	o

NOTES

400' surface rights reservation along the shores of all lakes and rivers.

Areas withdrawn from staking under Section 43 of the Mining Act, R.S.O. 1970.

Order No.	File	Date	Disposition
(N)	W. 60/75	61393	5/11/75 surface & mining rights

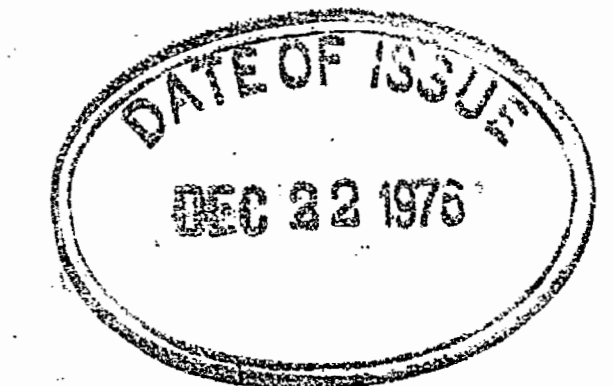

G-3274

PLAN NO. M1259

MINISTRY OF NATURAL RESOURCES SURVEYS AND MAPPING BRANCH

MORIN TWP - M.1318

ABERDEEN TWP - M.1132

HAUGHTON TWP - M.1270

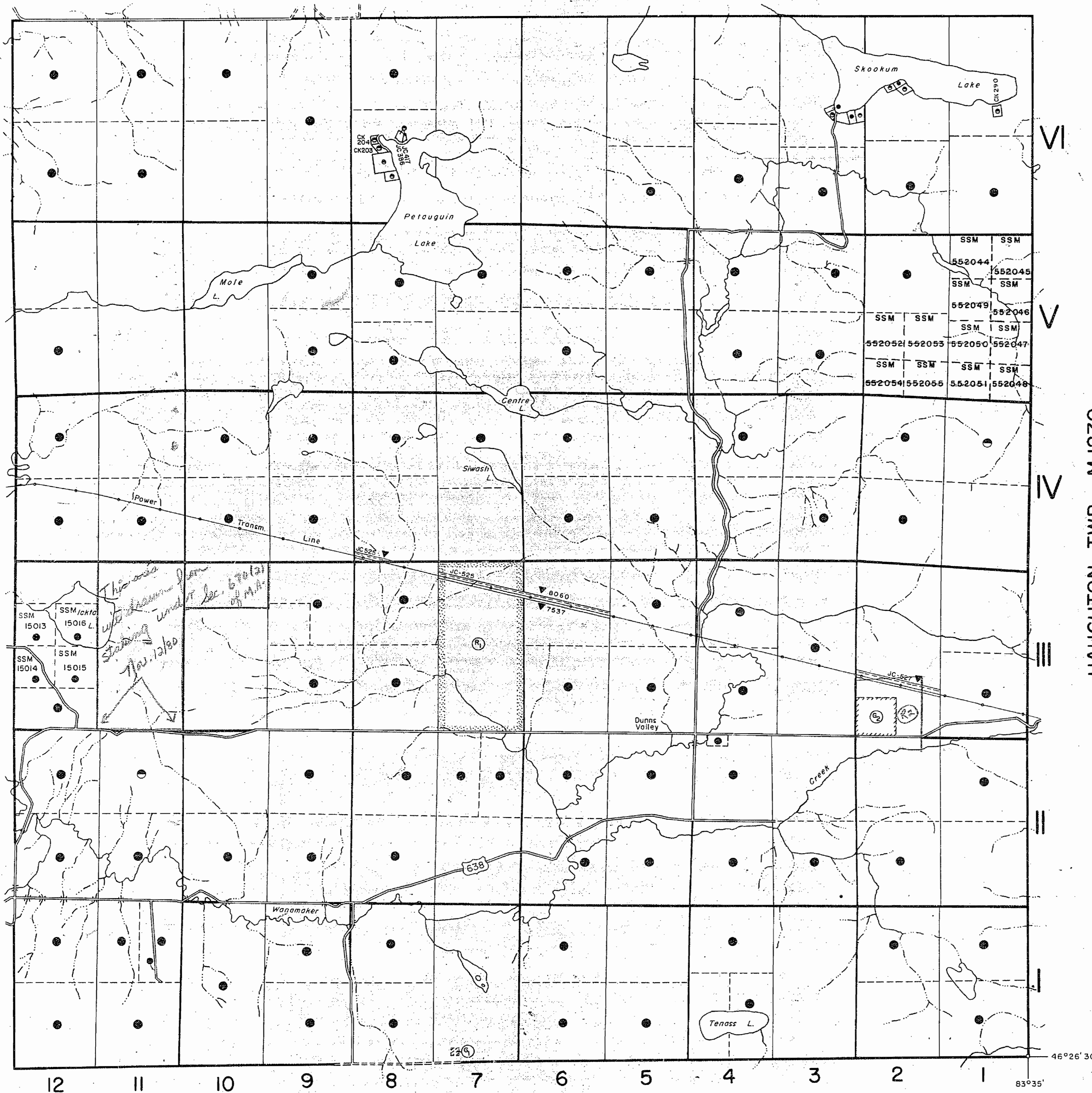

ROSE TWP M.1338

THE TOWNSHIP OF

GALBRAITH

DISTRICT OF ALGOMA

SAULT STE. MARIE MINING DIVISION

SCALE: 1-INCH = 40 CHAINS

DISPOSITION OF CROWN LANDS

PATENT, SURFACE AND MINING RIGHTS	●
" , SURFACE RIGHTS ONLY	○
" , MINING RIGHTS ONLY	◐
LEASE, SURFACE AND MINING RIGHTS	■
" , SURFACE RIGHTS ONLY	◼
" , MINING RIGHTS ONLY	◻
LICENCE OF OCCUPATION	▼

ROADS	—
IMPROVED ROADS	—
KING'S HIGHWAYS	—
RAILWAYS	—
POWER LINES	—
MARSH OR MUSKEG	—
MINES	✕
CANCELLED	◊

NOTES

400' surface rights reservation along the shores of all lakes and rivers.

Areas withdrawn from staking under Section 43 of the Mining Act (R.S.O.1970).

Order No.	File	Date	Disposition
(R1) W.60/75	61393	5/11/75	S.R. & M.R.
(R2) W.1/81		5/2/81	S.R.O.

SAND and GRAVEL

(G1) Gravel	File 12802
(G2) Gravel	Pit No.1867, File 97100

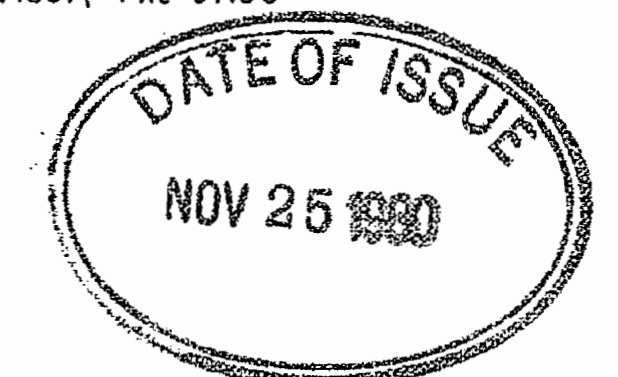

G-3274

PLAN NO. ~~M.1259~~

ONTARIO
MINISTRY OF NATURAL RESOURCES
SURVEYS AND MAPPING BRANCH

MORIN TWP - M.1318

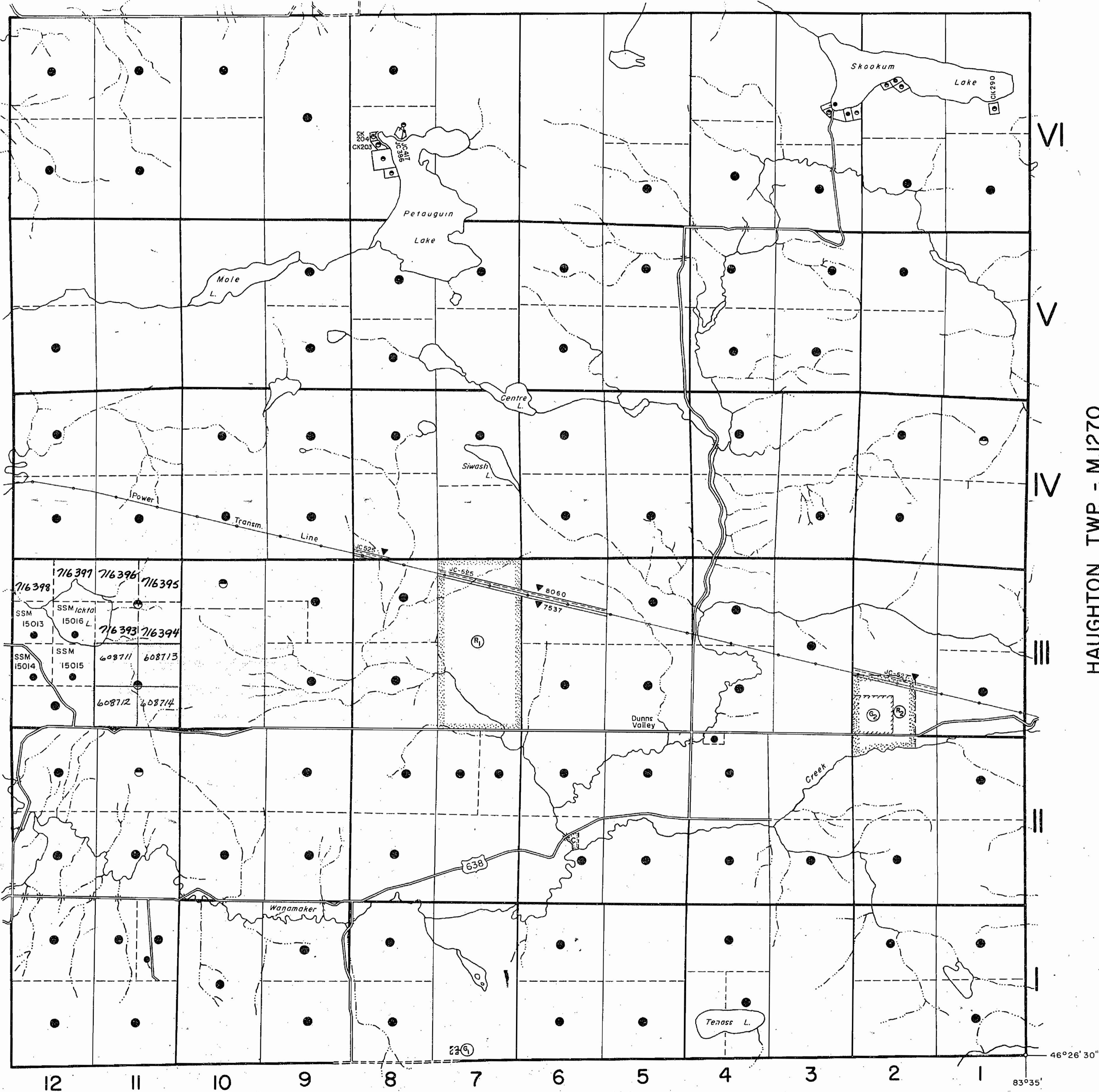

ABERDEEN TWP - M.1132

HAUGHTON TWP - M.1270

ROSE TWP. M.1338

THE TOWNSHIP
OF

GALBRAITH

DISTRICT OF
ALGOMA

SAULT STE. MARIE
MINING DIVISION

SCALE: 1-INCH = 40 CHAINS

DISPOSITION OF CROWN LANDS

- PATENT, SURFACE AND MINING RIGHTS ----- ●
- " , SURFACE RIGHTS ONLY ----- ○
- " , MINING RIGHTS ONLY ----- ⊖
- LEASE, SURFACE AND MINING RIGHTS ----- ■
- " , SURFACE RIGHTS ONLY ----- □
- " , MINING RIGHTS ONLY ----- ▣
- LICENCE OF OCCUPATION ----- ▼

- ROADS
- IMPROVED ROADS
- KING'S HIGHWAYS
- RAILWAYS
- POWER LINES
- MARSH OR MUSKEG
- MINES
- CANCELLED

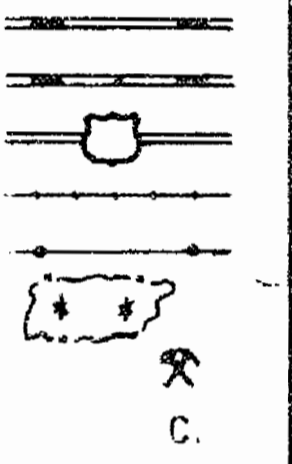

NOTES

400' surface rights reservation along the shores of all lakes and rivers.

Areas withdrawn from staking under Section 43 of the Mining Act (R.S.O.1970).

Order No.	File	Date	Disposition
(R1)	W.60/75 61393	5/11/75	S.R. - SURFACE RIGHTS M.R. - MINING RIGHTS
(R2)	W.1/81 BR. 188505	8/5/81	S.R.

SAND and GRAVEL

- (G1) Gravel File 12802
- (G2) Gravel Pit No. 1867, File 97100

DATE OF ISSUE
SEP 22 1981
Ministry of Natural Resources
TORONTO

6-3274

PLAN NO. ~~M.1259~~

ONTARIO
MINISTRY OF NATURAL RESOURCES
SURVEYS AND MAPPING BRANCH

Replaced by map of June 11/83

MORIN TWP - M.1318

THE TOWNSHIP
OF

GALBRAITH

DISTRICT OF
ALGOMA

SAULT STE. MARIE
MINING DIVISION

SCALE: 1-INCH = 40 CHAINS

DISPOSITION OF CROWN LANDS

- PATENT, SURFACE AND MINING RIGHTS ●
- " , SURFACE RIGHTS ONLY ○
- " , MINING RIGHTS ONLY ⊙
- LEASE, SURFACE AND MINING RIGHTS ■
- " , SURFACE RIGHTS ONLY □
- " , MINING RIGHTS ONLY ▣
- LICENCE OF OCCUPATION ▼

- ROADS
- IMPROVED ROADS
- KING'S HIGHWAYS
- RAILWAYS
- POWER LINES
- MARSH OR MUSKEG
- MINES
- CANCELLED

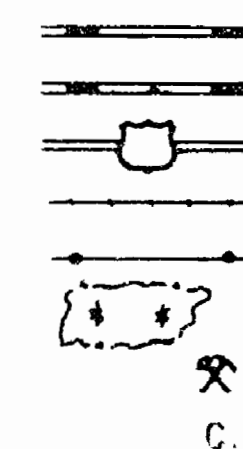

NOTES

400' surface rights reservation along the shores of all lakes and rivers.

Areas withdrawn from staking under Section 43 of the Mining Act (R.S.O.1970).

Order No.	File	Date	Disposition
①	W.60/75	61393	5/11/75 S.R. & M.R.
②	W.1/81 BR.	188505	8/5/81 S.R.

SAND and GRAVEL

- ① Gravel File 12802
- ② Gravel Pit No.1867, File 97100

1983

6-3274

PLAN NO. ~~M.1259~~ **M.1259**

ONTARIO
MINISTRY OF NATURAL RESOURCES
SURVEYS AND MAPPING BRANCH

ABERDEEN TWP - M.1132

HAUGHTON TWP - M.1270



ROSE TWP M.1338

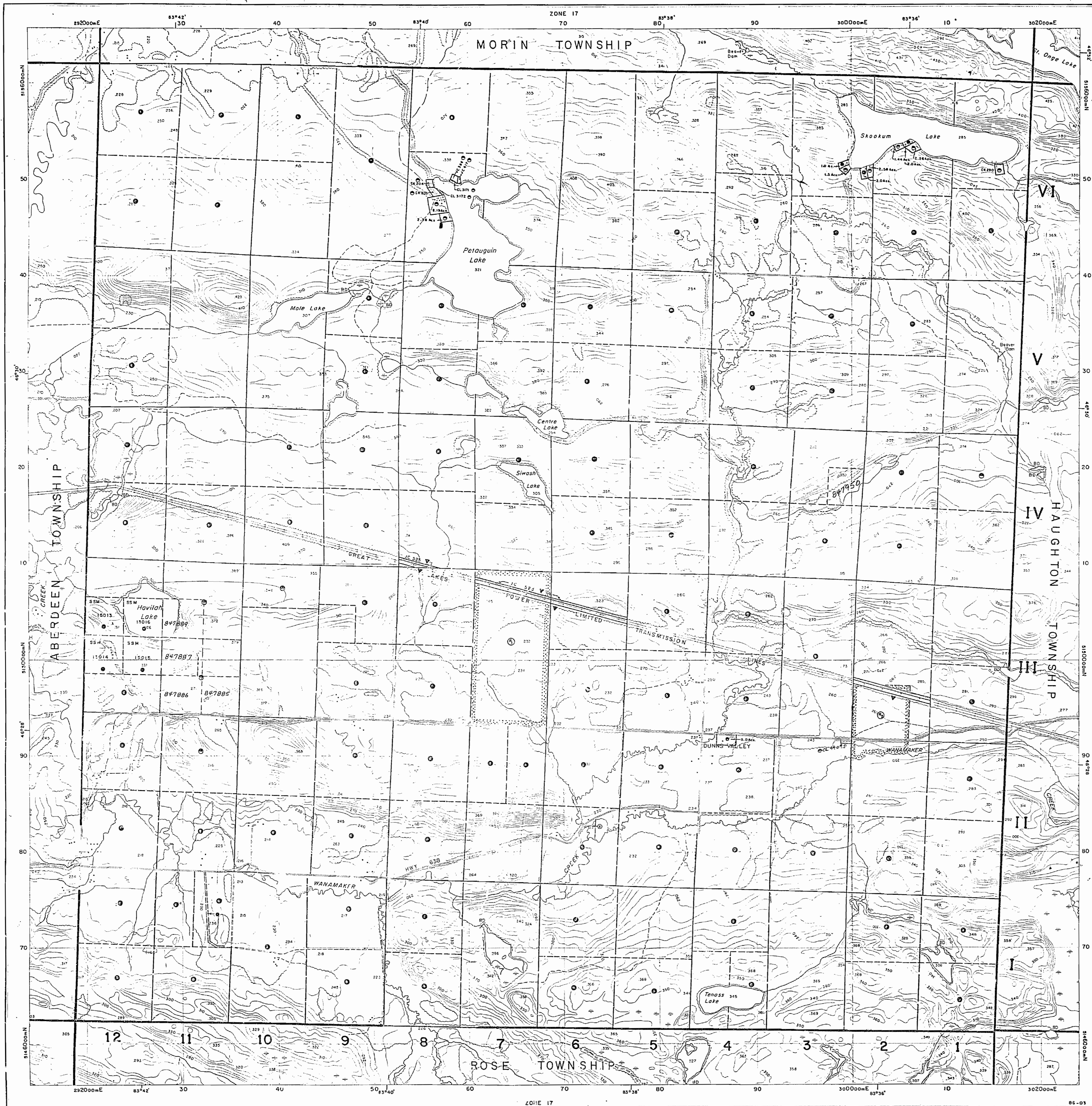

INDEX TO LAND DISPOSITION

PLAN
 G-3274
 TOWNSHIP

GALBRAITH

M.N.R. ADMINISTRATIVE DISTRICT
 BLIND RIVER
 MINING DIVISION
 SAULT STE. MARIE
 LAND TITLES/REGISTRY DIVISION
 ALGOMA

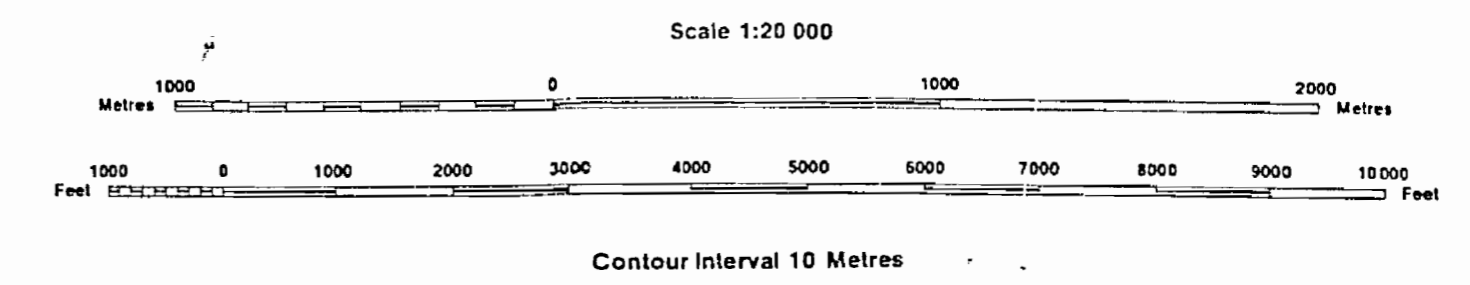

SYMBOLS

- Boundary
 - Township, Meridian, Baseline
- Road allowance; surveyed
- shoreline
- Lot/Concession; surveyed
- unsurveyed
- Parcel; surveyed
- unsurveyed
- Right-of-way; road
- railway
- utility
- Reservation
- Cliff, Pit, Pie
- Contour
 - Interpolated
 - Approximate
 - Depression
- Control point (horizontal)
- Flooded land
- Mine head frame
- Pipeline (above ground)
- Railway; single track
- double track
- abandoned
- Road; highway, county, township
 - access
 - trail, bush
- Shoreline (original)
- Transmission line
- Wooded area

AREAS WITHDRAWN FROM DISPOSITION

Description	Order No.	Date	Disposition	File
MRO - Mining Rights Only				
SRO - Surface Rights Only				
M+S - Mining and Surface Rights				
⊙	W.60/75	5/1/75	M+S	61393
⊙	W.1/31 BR.	8/2/81	SRO	28355

DISPOSITION OF CROWN LANDS

- Patent
 - Surface & Mining Rights
 - Surface Rights Only
 - Mining Rights Only
- Lease
 - Surface & Mining Rights
 - Surface Rights Only
 - Mining Rights Only
- Licence of Occupation
- Order-in-Council
- Cancelled
- Reservation
- Sand & Gravel

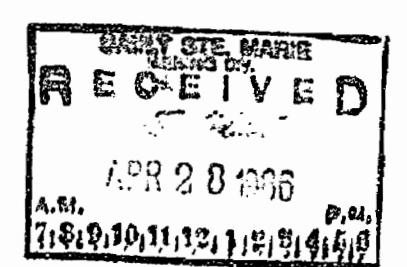

INDEX TO LAND DISPOSITION

PLAN
G-3274
 TOWNSHIP

M.H.R. ADMINISTRATIVE DISTRICT
BLIND RIVER
 MINING DIVISION
SAULT STE. MARIE
 LAND TITLES/REGISTRY DIVISION
ALGOMA

GALBRAITH

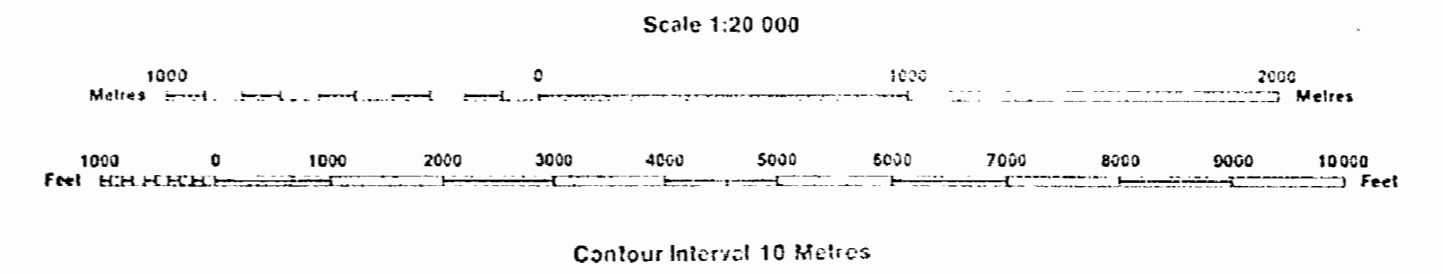

SYMBOLS

Boundary	
Township, Meridian, Baseline	---
Road allowance, surveyed, shoreline	---
Lot/Concession, surveyed, unsurveyed	---
Parcel, surveyed, unsurveyed	---
Right-of-way, road, railway, utility	---
Reservation	---
Cliff, Pit, Pile	---
Contour	---
Interpolated	---
Approximate	---
Depression	---
Control point, (horizontal)	---
Flooded land	---
Mine head frame	---
Pipeline (above ground)	---
Railway, single track, double track, abandoned	---
Road, highway, crmty, towral'ip, acress, trail, bush	---
Shoreline (original)	---
Transmission line	---
Wooded area	---

AREAS WITHDRAWN FROM DISPOSITION

Description	Order No.	Date	Disposition	File
MRO - Mining Rights Only				
SRO - Surface Rights Only				
M - S - Mining and Surface Rights				
⊙	W. 60/75	5/11/75	M + S	61395
⊙	W. 1/81 RR.	8/5/81	SRO	188505

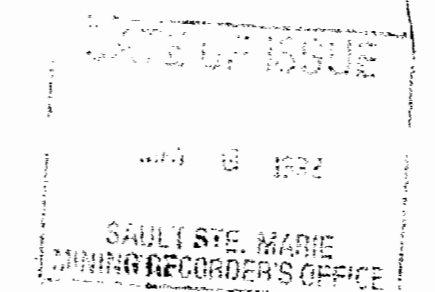

DISPOSITION OF CROWN LANDS

Patent	
Surface & Mining Rights	⊙
Surface Rights Only	⊙
Mining Rights Only	⊙
Lease	
Surface & Mining Rights	⊙
Surface Rights Only	⊙
Mining Rights Only	⊙
Licence of Occupation	⊙
Order-in-Council	⊙
Cancelled	⊙
Reservation	⊙
Sand & Gravel	⊙

THE INFORMATION THAT APPEARS ON THIS MAP HAS BEEN COMPILED FROM VARIOUS SOURCES, AND ACCURACY IS NOT GUARANTEED. THOSE WISHING TO STAKE MINING CLAIMS SHOULD CONSULT WITH THE MINING RECORDER, MINISTRY OF NORTHERN DEVELOPMENT AND MINES, FOR ADDITIONAL INFORMATION ON THE STATUS OF THE LANDS SHOWN HEREON.

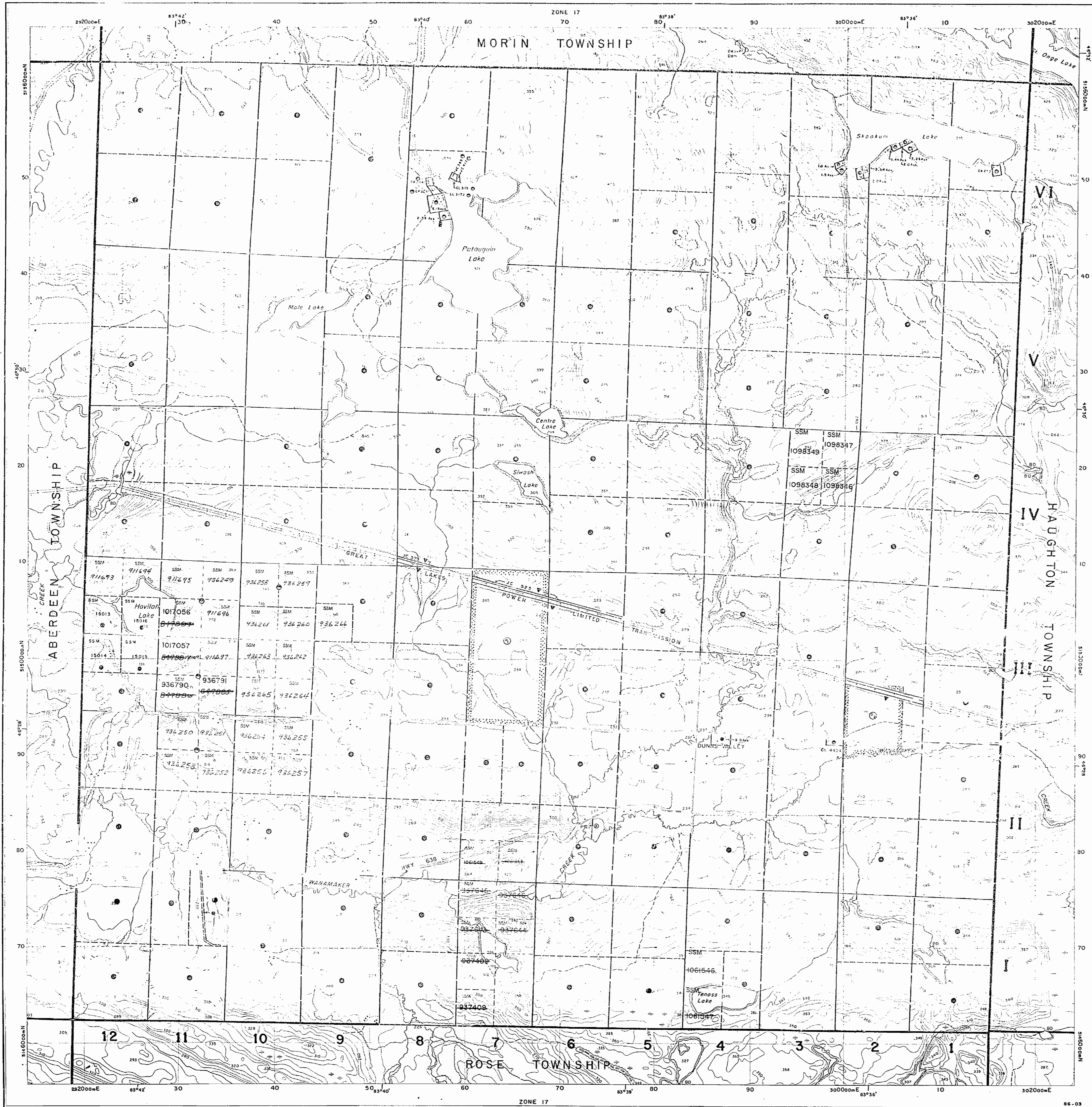

PTSC-2

W.T. HTIARBIAN

PTSC-

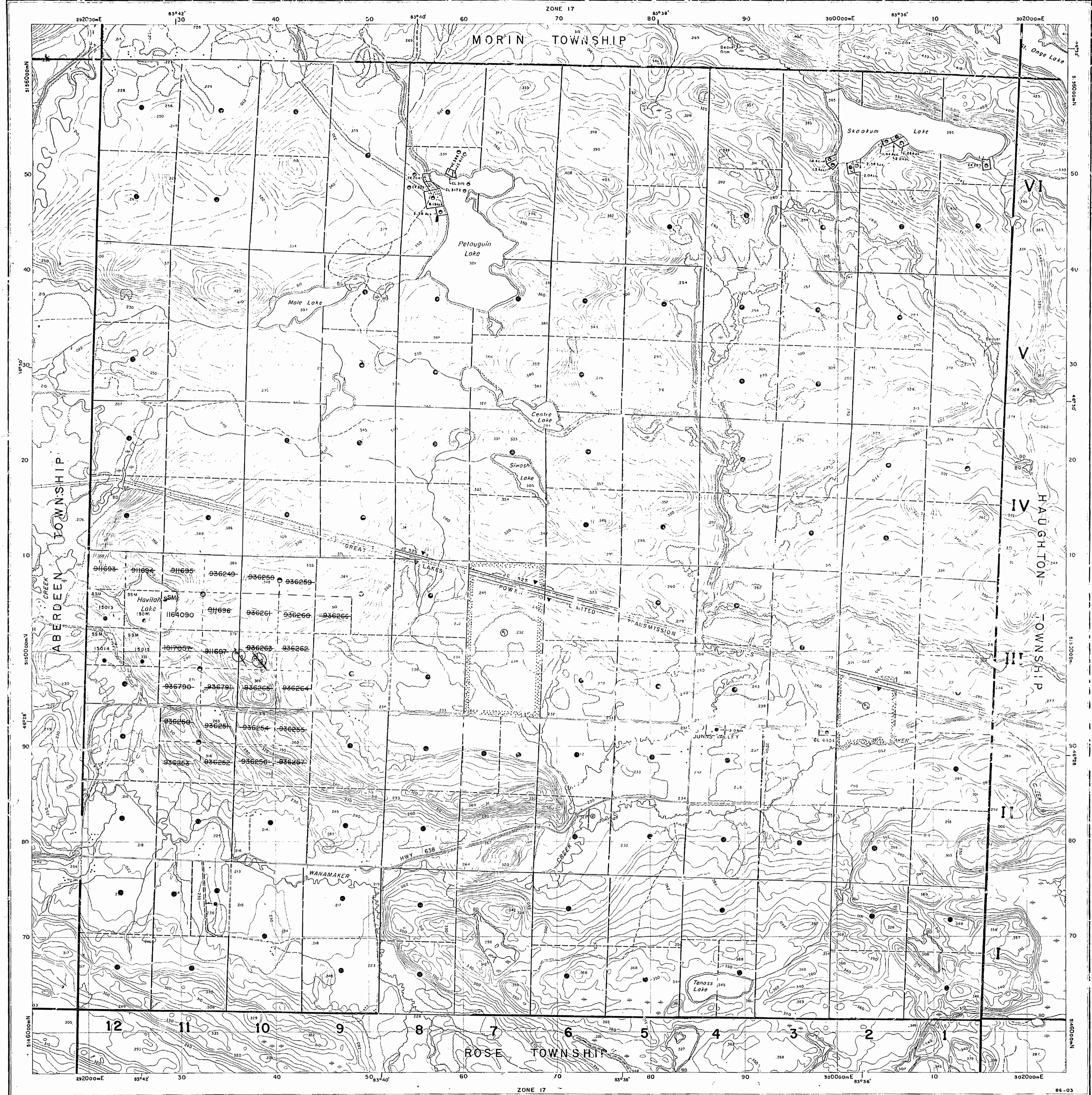

INDEX TO LAND DISPOSITION

PLAN
G-3274
 TOWNSHIP

M.N.R. ADMINISTRATIVE DISTRICT:
BLIND RIVER
 MINING DIVISION
SAULT STE. MARIE
 LAND TITLES/REGISTRY DIVISION
ALGOMA

GALBRAITH

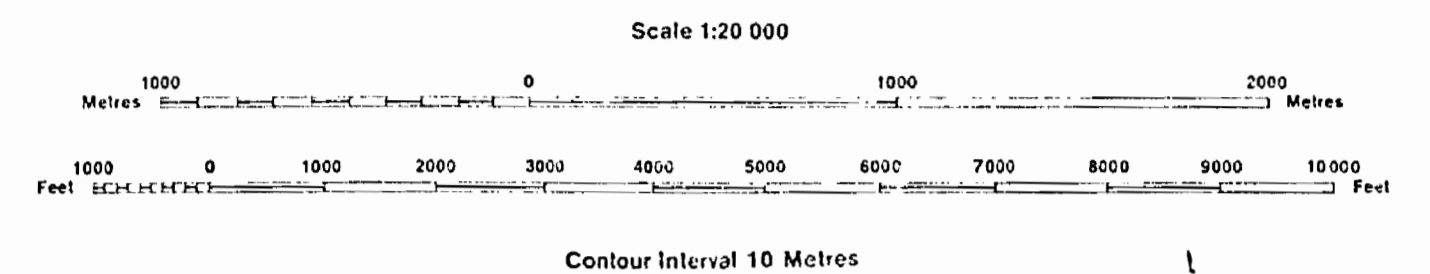

SYMBOLS

Boundary
Township, Meridian, Baseline
Road allowance: surveyed
shoreline
Lot/Concession: surveyed
unsurveyed
Parcel: surveyed
unsurveyed
Right-of-way: road
railway
utility
Reservation
Cliff, Pit, Pile
Contour
Interpolated
Approximate
Depressive
Control point (horizontal)
Flooded land
Mine head frame
Pipeline (above ground)
Railway: single track
double track
abandoned
Road: highway, county, township
trail, bush
Shoreline (original)
Transmission
Wooded area

AREAS WITHDRAWN FROM DISPOSITION

Description	Order No.	Date	Disposition	File
(A)	W.60/75	5/11/75	M + S	61393
(B)	W.1/1/1 B.1	8/5/81	S R O	188505
(R 2)	W-SSM-36/92	18/06/92	M + S	195150
(R 4)	W-SSM-25/94	30/06/94	M + S	195150
(R 4)	W-SSM-09/94	30/06/94	M + S	195150
(R 4)	W-SSM-28/94	29/07/94	M + S	195150

DISPOSITION OF CROWN LANDS

Patent
Surface & Mining Rights
Surface Rights Only
Mining Rights Only
Lease
Surface & Mining Rights
Surface Rights Only
Mining Rights Only
Licence of Occupation
Order-in-Council
Cancelled
Reservation
Sand & Gravel

THE INFORMATION THAT APPEARS ON THIS MAP HAS BEEN COMPILED FROM VARIOUS SOURCES, AND ACCURACY IS NOT GUARANTEED. THOSE WISHING TO STAKE MINING CLAIMS SHOULD CONSULT WITH THE MINING RECORDER, MINISTRY OF NORTHERN DEVELOPMENT AND MINES, FOR ADDITIONAL INFORMATION ON THE STATUS OF THE LANDS SHOWN HEREON.

The 1920 Magnetic Bearing Approx. 162°30' W Annual Change Decreasing

PTSC-2

W.T. HTIARBIAN

PTSC-

4555-0
4555-0
4555-0
4555-0

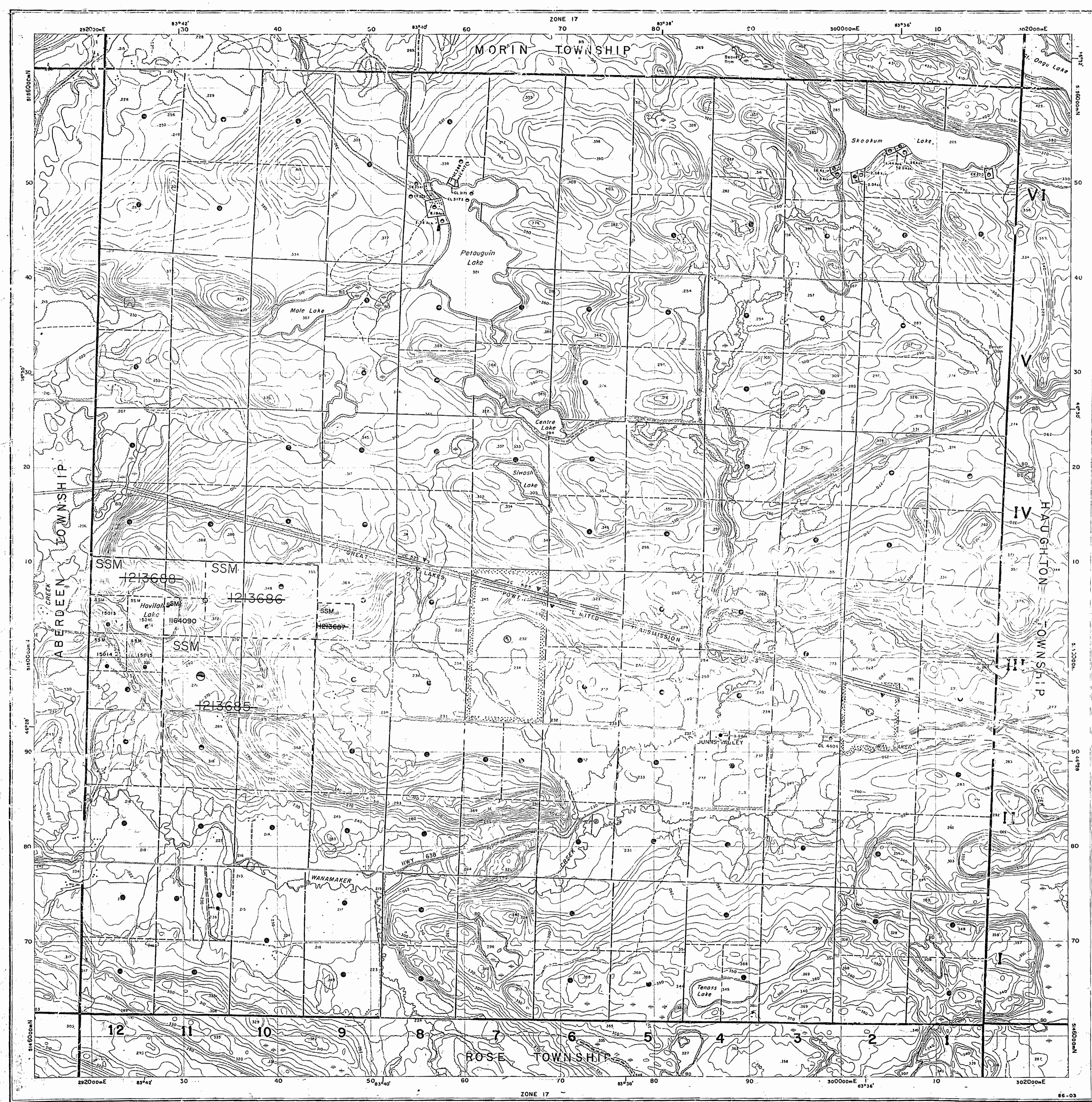

INDEX TO LAND DISPOSITION

PLAN
G-3274
 TOWNSHIP

GALBRAITH

M.N.R. ADMINISTRATIVE DISTRICT
BLIND RIVER
 MINING DIVISION
SAULT STE. MARIE
 LAND TITLES/REGISTRY DIVISION
ALGOMA

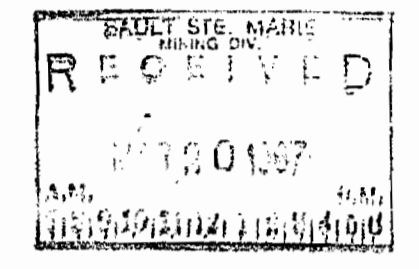
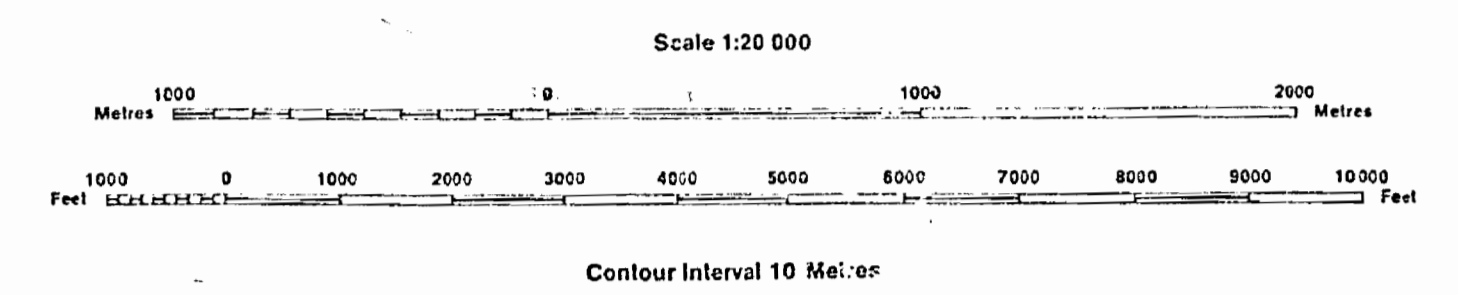

SYMBOLS

- Boundary
- Township, Meridian, Baseline
- Road allowance; surveyed
- shoreline
- Lot/Concession; surveyed
- unsurveyed
- Parcel; surveyed
- unsurveyed
- Right-of-way; road
- railway
- utility
- Reservation
- Chit, Pit, Pile
- Contour
- Interpolated
- Approximate
- Depression
- Control point (horizontal)
- Flooded land
- Mine head frame
- Pipeline (above ground)
- Railway; single track
- double track
- abandoned
- Road; highway, one-way
- trail, bush
- Shoreline (original)
- Transmission
- Wooded area

AREAS WITHDRAWN FROM DISPOSITION

MRO - Mining Rights Only
 SRO - Surface Rights Only
 M+S - Mining and Surface Rights

Description	Order No.	Date	Disposition	File
⊙	W.60/75	5/11/75	M+S	61393
⊙	W.1/81 BR.	8/5/81	SRO	188505

DISPOSITION OF CROWN LANDS

- Patent
- Surface & Mining Rights
- Surface Rights Only
- Mining Rights Only
- Lease
- Surface & Mining Rights
- Surface Rights Only
- Mining Rights Only
- Licence of Occupation
- Order-in-Council
- Cancelled
- Reservation
- Sand & Gravel

The 1920 Magnetic Bearing
 Approx. 6.30 W. Annual Change
 Increasing

THE INFORMATION THAT APPEARS ON THIS MAP HAS BEEN COMPILED FROM VARIOUS SOURCES AND ACCURACY IS NOT GUARANTEED. THOSE WISHING TO STAKE MINING CLAIMS SHOULD CONSULT WITH THE MINING RECORDER, MINISTRY OF NORTHERN DEVELOPMENT AND MINES, FOR ADDITIONAL INFORMATION ON THE STATUS OF THE LANDS SHOWN HEREON.

4555-0
4555-0
4555-0
4555-0

MORIN TWP

THE TOWNSHIP OF GALBRAITH

DISTRICT OF ALGOMA

SAULT STE. MARIE MINING DIVISION

SCALE 1-INCH=40 CHAINS

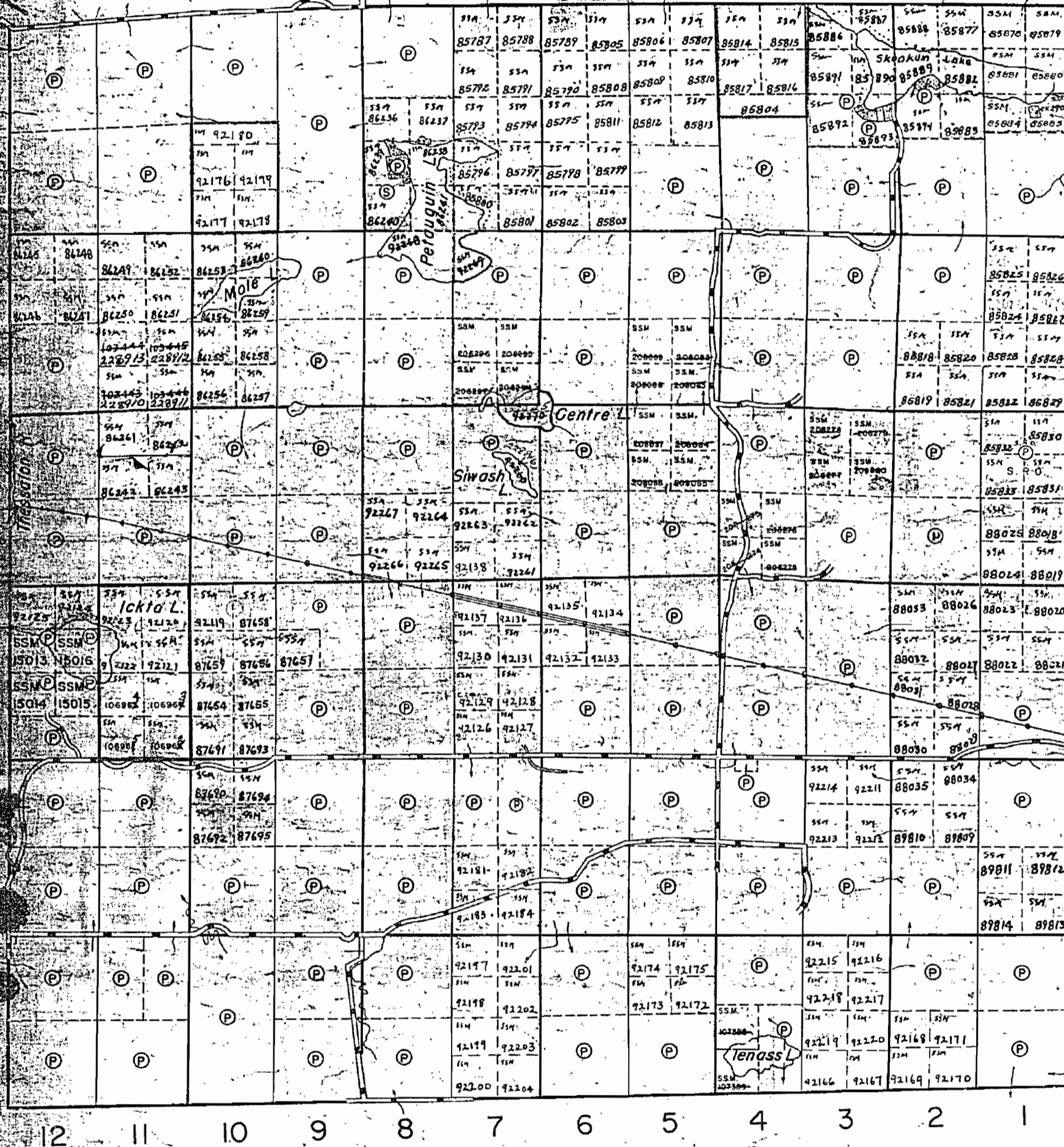

VI
 V
 IV
 III
 II
 I

HAUGHTON TWP

LEGEND

- PATENTED LAND (P)
- CROWN LAND SALE (S)
- LEASES (L)
- LOCATED LAND (Loc)
- LICENSE OF OCCUPATION (L.O.)
- ROADS (—)
- IMPROVED ROADS (—)
- RAILWAYS (—)
- POWER LINES (—)
- MARSH OR MUSKEG (—)

NOTES

- 100' surfs (rights reserved) on ground till lakes & rivers.
- CLAIMS IN BLUE AREAS MAY REQUIRE A SURVEY J.R.M. 2007 June 16/70
- POSSIBLE DESCRIPTIONS MIGHT BE PREPARED FOR CLAIMS IN BLUE AREAS IF LEASE APPLIED FOR ALL CLAIMS IN LOT AT ONE TIME & SURVEY MIGHT NOT BE REQUIRED J.R.M. 2007 June 16/70
- DESCRIPTIONS FOR CLAIMS IN ORANGE AREAS MIGHT BE PREPARED FOR CLAIMS IN LOTS OUTLINED IN ORANGE J.R.M. 2007 June 16/70

PLAN NO. - M-1259

DEPARTMENT OF MINES - ONTARIO -

ROSE TWP

1259

MORIN TWP.

THE TOWNSHIP OF GALBRAITH

DISTRICT OF ALGOMA

SAULT STE. MARIE MINING DIVISION

SCALE: 1-INCH=40 CHAINS

LEGEND

- PATENTED LAND (P)
- CROWN LAND SALE (S)
- LEASES (L)
- LOCATED LAND (Loc.)
- LICENSE OF OCCUPATION (L.O.)
- ROADS (---)
- IMPROVED ROADS (—+—)
- RAILWAYS (—+—+—)
- POWER LINES (—+—+—+—)
- MARSH OR MUSKEG (---)

NOTES

SURFACE RESERVATION 200 FEET WIDE TO DEPT. OF L. & F. SHEWN THUS

part of 1501 E. Lot 1, 200 ft. surface reservation

part of 1501 E. Lot 1, 200 ft. surface reservation

ABERDEEN TWP.

HAUGHTON TWP.

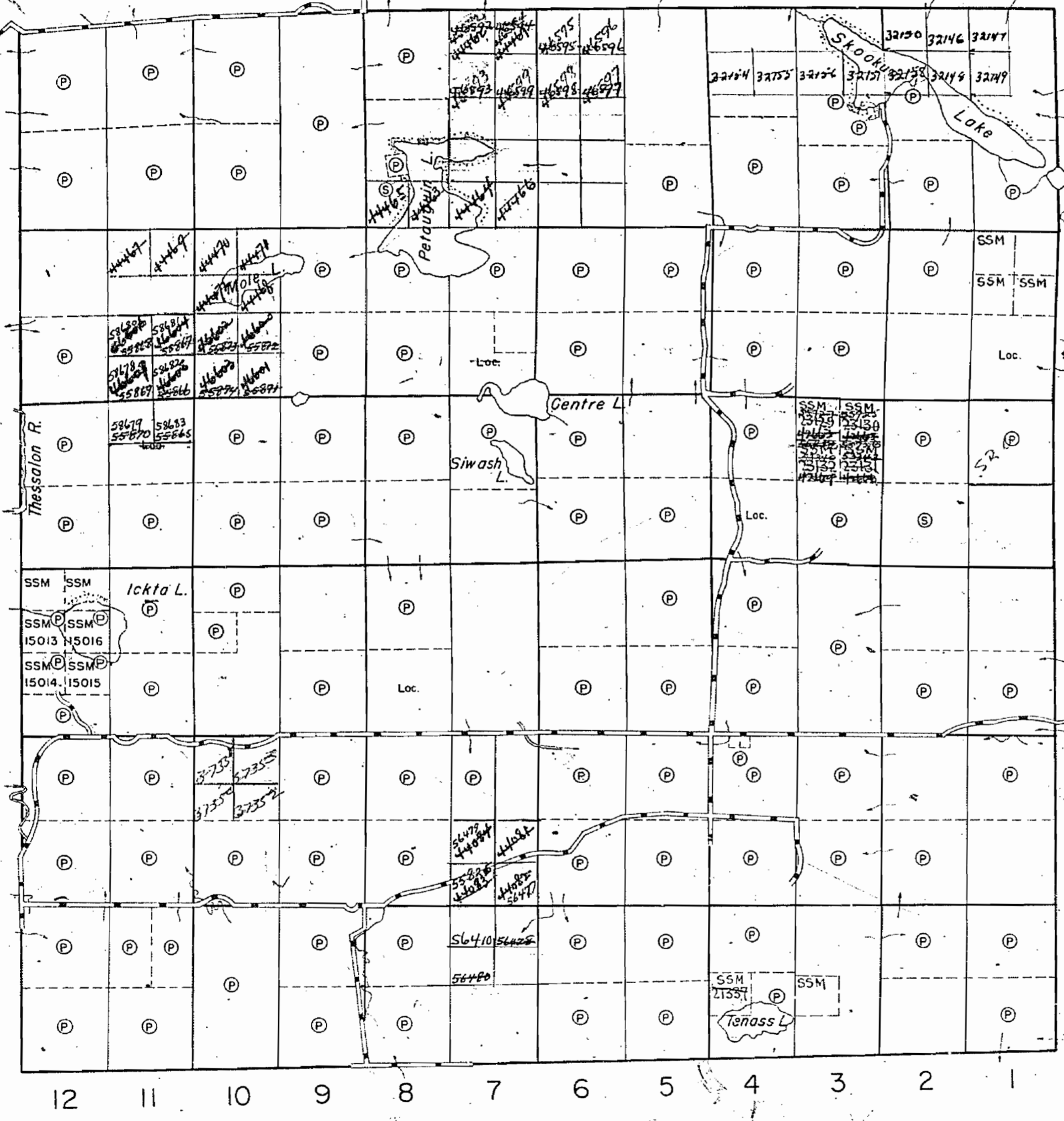

ROSE TWP.

M. 1259

PLAN NO. - S.S.M. 38

DEPARTMENT OF MINES - ONTARIO -

1259

MAP

MORIN TWP.

OFFICE

THE TOWNSHIP OF GALBRAITH

DISTRICT OF ALGOMA

SAULT STE. MARIE MINING DIVISION

SCALE: 1-INCH=40 CHAINS

LEGEND

- PATENTED LAND (P)
- CROWN LAND SALE (S)
- LEASES (L)
- LOCATED LAND (Loc.)
- LICENSE OF OCCUPATION (L.O.)
- ROADS (---)
- IMPROVED ROADS (—+—)
- RAILWAYS (—+—+—)
- POWER LINES (---)
- MARSH OR MUSKEG (---)

NOTES

SURFACE RESERVATION 400 FEET WIDE TO DEPT. OF L. & F. SHEWN THUS

HAUGHTON TWP.

VI
V
IV
III
II
I

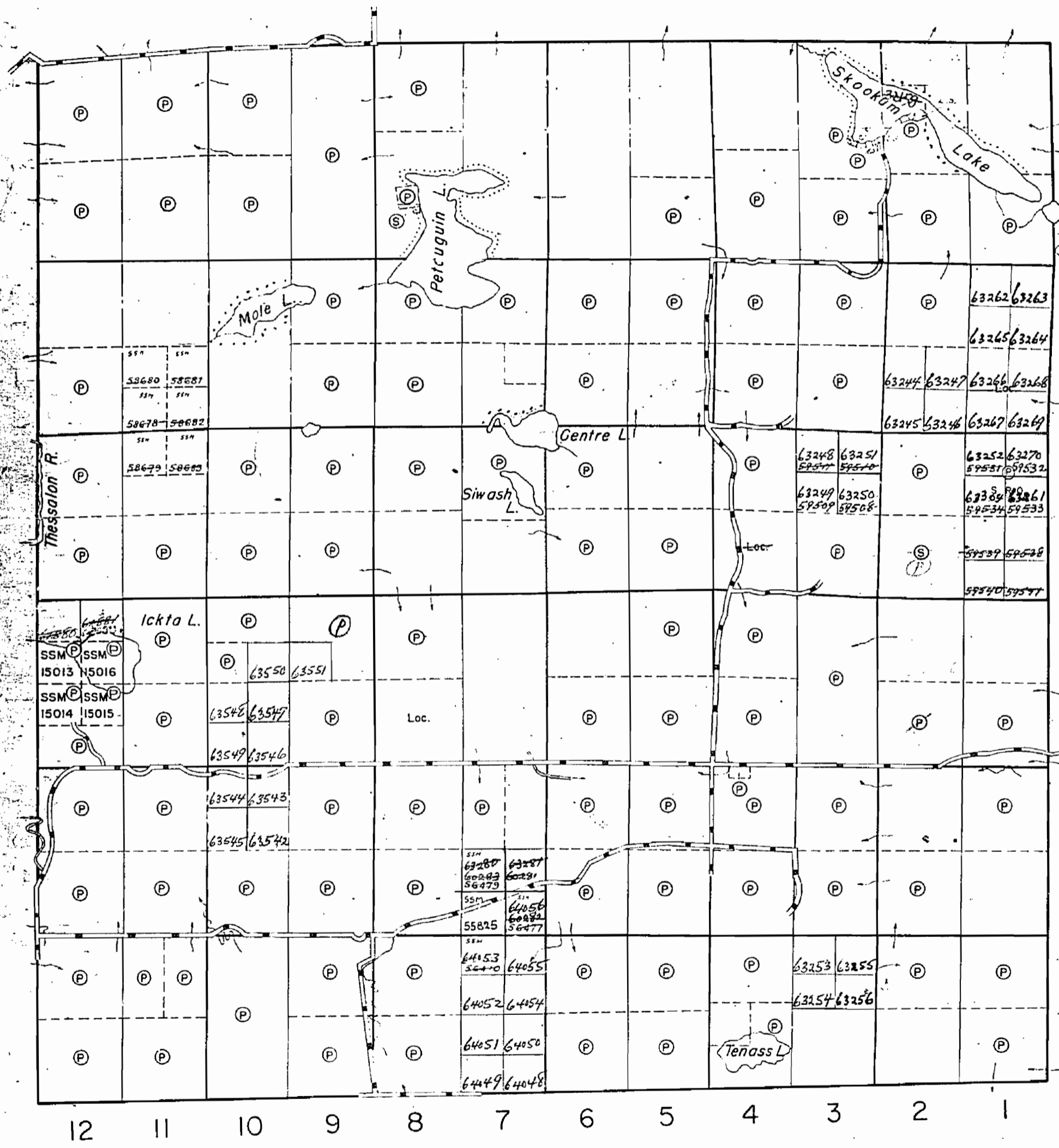

ABERDEEN TWP.

ROSE TWP.

OFF

PLAN NO.- M-1259

DEPARTMENT OF MINES - ONTARIO -

MORIN TWP.

THE TOWNSHIP OF GALBRAITH

DISTRICT OF ALGOMA

SAULT STE. MARIE MINING DIVISION

SCALE: 1-INCH=40 CHAINS

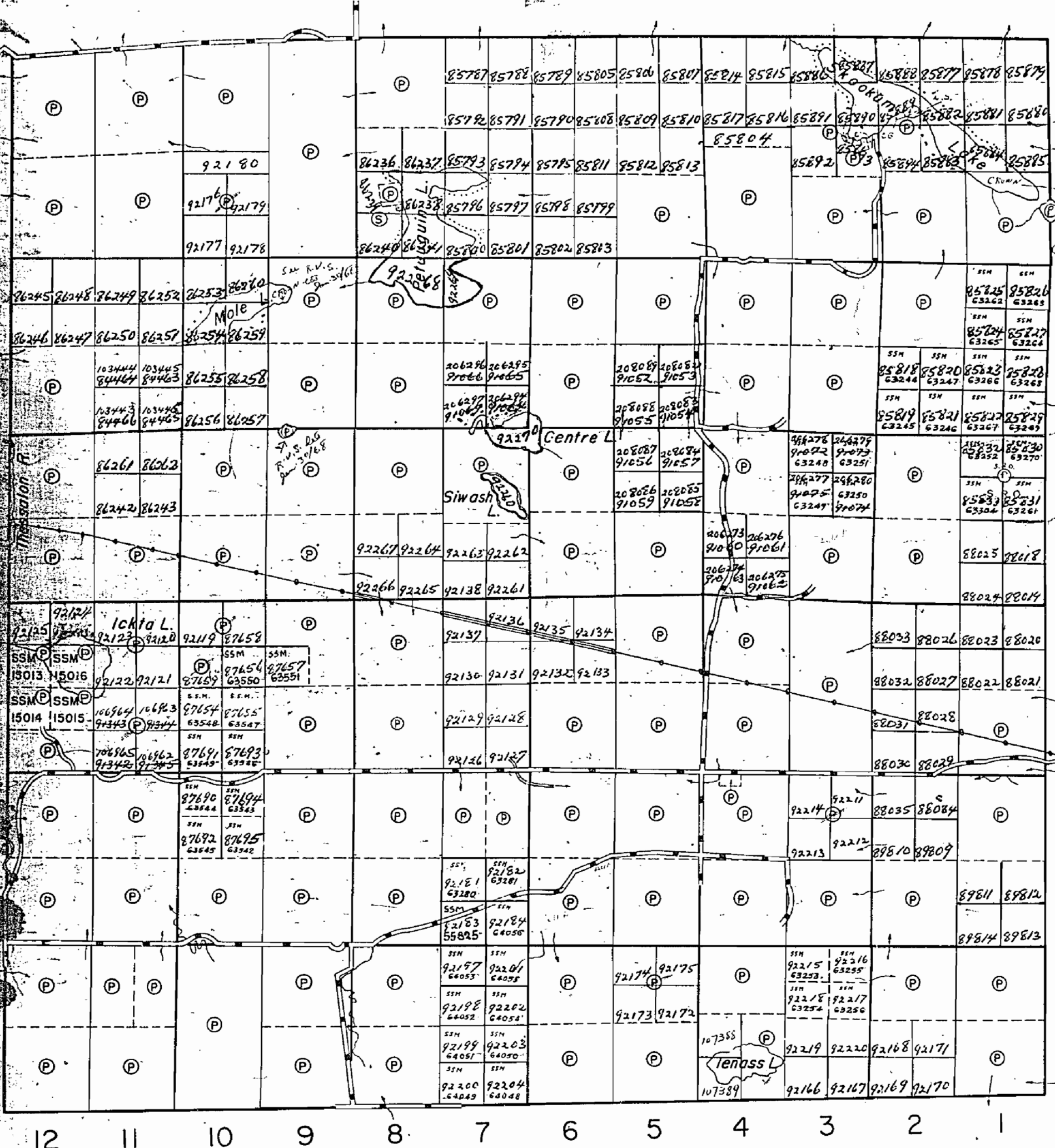

LEGEND

- PATENTED LAND (P)
- CROWN LAND SALE (S)
- LEASES (L)
- LOCATED LAND (Loc.)
- LICENSE OF OCCUPATION (L.O.)
- ROADS
- IMPROVED ROADS
- RAILWAYS
- POWER LINES
- MARSH OR MUSKEG

NOTES

400' surface rights reservation around all lakes & rivers.

*1/2 of lot 10 Cont. 3
 1/2 of lot 11 Cont. 3
 5 1/2 of lot 11 Cont. 3
 all rights June 7/16
 Cont. 3/16 4/16 3*

HAUGHTON TWP.

ROSE TWP.

PLAN NO.- M-1259

DEPARTMENT OF MINES - ONTARIO -

Galbraith old

PTSC-0

WWT HTIABIAO

PTSC-0

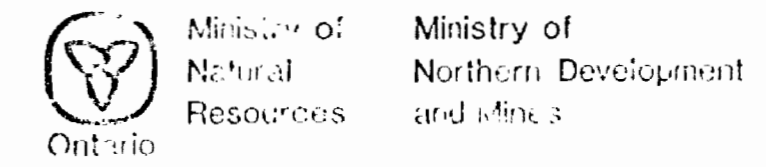
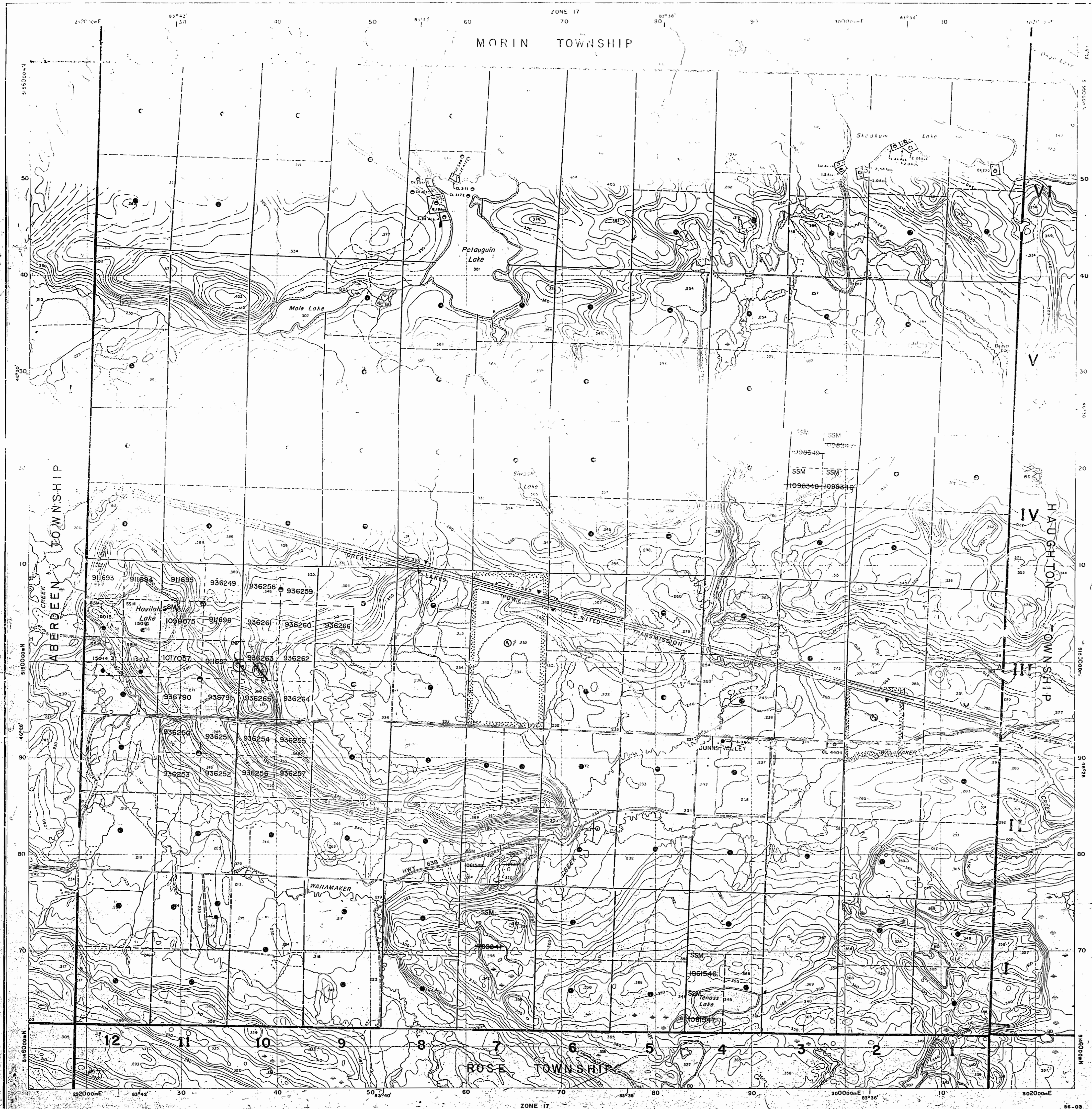

INDEX TO LAND DISPOSITION

PLAN:
G-3274
TOWNSHIP:

GALBRAITH

M.M.R. ADMINISTRATIVE DISTRICT:
BLIND RIVER
MINING DIVISION:
SAULT STE. MARIE
LAND TITLES/REGISTRY DIVISION:
ALGOMA

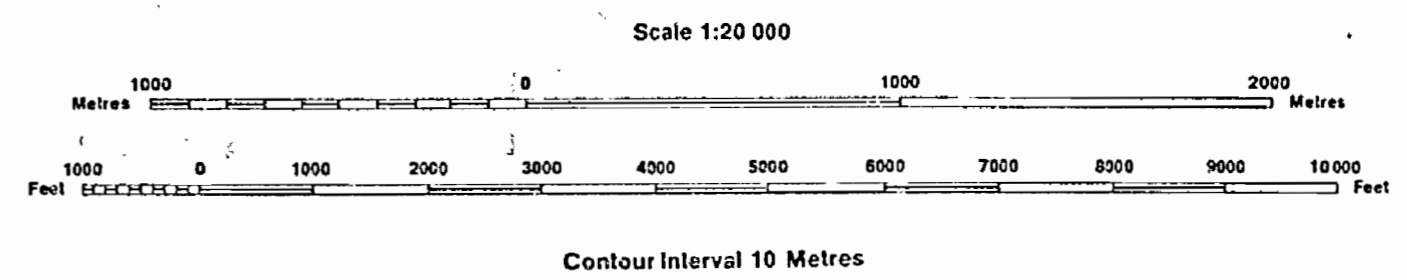

LEGEND

Parcel; surveyed
unsurveyed
Right-of-way; road
railway
utility
Reservation
Cliff, Pit, Pile
Contour
Interpolated
Approximate
Depression
Control point (horizontal)
Flooded land
Mine head frame
Pipeline (above ground)
Railway; single track
double track
abandoned
Road; highway, county, L.anship
access
trail, bush
Shoreline (original)
Transmission
Wooded area

DISPOSITION OF CROWN LANDS

Patent
Surface & Mining Rights
Surface Rights Only
Mining Rights Only
Lease
Surface & Mining Rights
Surface Rights Only
Mining Rights Only
Licence of Occupation
Order-in-Council
Cancelled
Reservation
Sand & Gravel

THE INFORMATION THAT APPEARS ON THIS MAP HAS BEEN COMPILED FROM VARIOUS SOURCES AND ACCURACY IS NOT GUARANTEED. THOSE WISHING TO STAKE MINING CLAIMS SHOULD CONSULT WITH THE MINING RECORDER, MINISTRY OF NORTHERN DEVELOPMENT AND MINES, FOR ADDITIONAL INFORMATION ON THE STATUS OF THE LANDS SHOWN HEREON.

PTSC-0

WWT HTIABIAO

PTSC-0

1259

MORIN TWP.

THE TOWNSHIP
OF
GALBRAITH

DISTRICT OF
ALGOMA

SAULT STE. MARIE
MINING DIVISION

SCALE: 1-INCH = 40 CHAINS

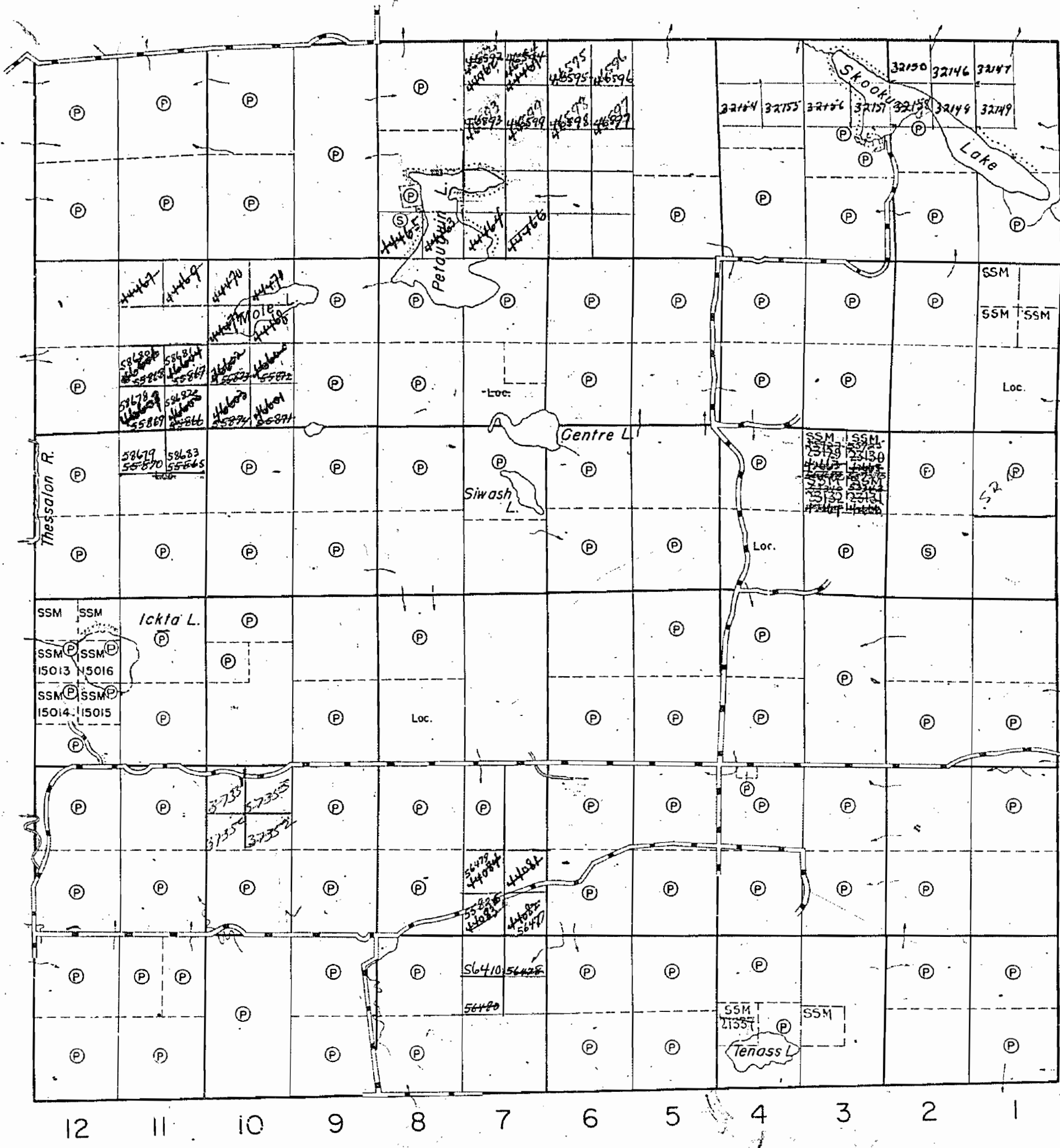

VI

V

IV

III

II

I

ABERDEEN TWP.

HAUGHTON TWP.

ROSE TWP.

LEGEND

- PATENTED LAND (P)
- CROWN LAND SALE (S)
- LEASES (L)
- LOCATED LAND (Loc.)
- LICENSE OF OCCUPATION (L.O.)
- ROADS (---)
- IMPROVED ROADS (—+—)
- RAILWAYS (—+—+—)
- POWER LINES (—+—+—+—)
- MARSH OR MUSKEG (---)

NOTES

SURFACE RESERVATION 200 FEET WIDE
TO DEPT. OF L. & F. SHEWN THUS
*July 1910 - 1120 - 1/2 Lot 1, Con 4
open for staking remaining
Rights Only.
part of 1/2 Lot 1, same to summer work
part (work 1912)*

M.1259

PLAN NO. - S.S.M. 38

DEPARTMENT OF MINES
—ONTARIO—

MORIN TWP.

THE TOWNSHIP OF GALBRAITH

DISTRICT OF ALGOMA

SAULT STE. MARIE MINING DIVISION

SCALE: 1-INCH = 40 CHAINS

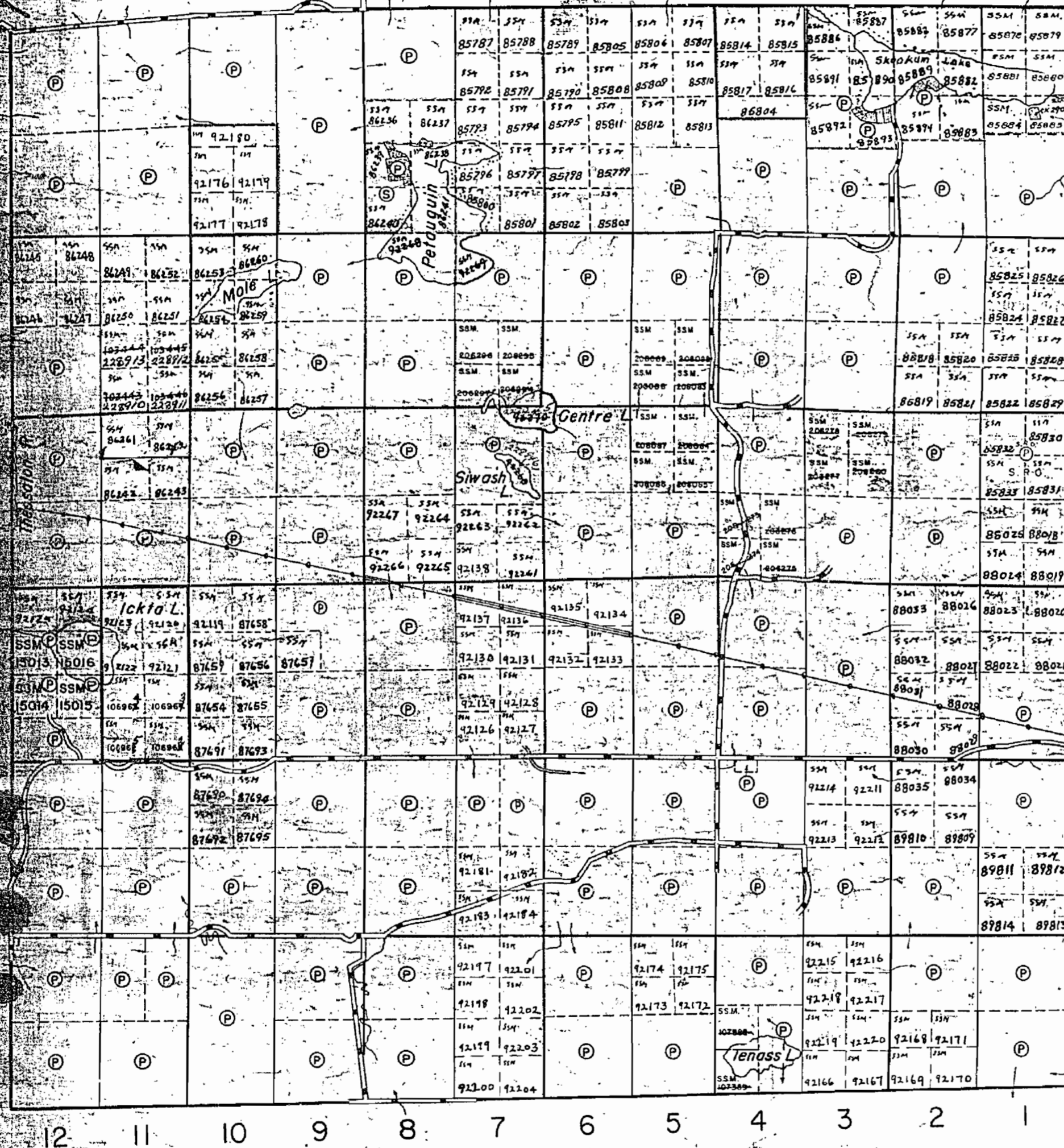

ROSE TWP.

LEGEND

- PATENTED LAND (P)
- CROWN LAND SALE (S)
- LEASES (L)
- LOCATED LAND (Loc.)
- LICENSE OF OCCUPATION (L.O.)
- ROADS (—)
- IMPROVED ROADS (—)
- RAILWAYS (—)
- POWER LINES (—)
- MARSH OR MUSKEG (—)

NOTES

- 400' surface rights reservation around bill lakes & rivers.
- CLAIMS IN GREEN AREAS MAY REQUIRE A SURVEY (J.R.M. 200 Nov 16/70)
- POSSIBLE DESCRIPTION MIGHT BE PREPARED FOR CLAIMS IN BLUE AREAS IF LEASE APPLIED FOR ALL CLAIMS IN LOT AT ONE TIME & SURVEY MIGHT NOT BE REQUIRED (J.R.M. 200 Nov 16/70)
- DESCRIPTION OF CLAIMS PREPARED FOR CLAIMS IN ORANGE 200' M. 200 Nov 16/70

PLAN NO. - M-1259

DEPARTMENT OF MINES - ONTARIO -

GALBRAITH TWP. S22

ABERDEEN TWP.

MORIN TWP.

ROSE TWP.

HAUGHTON TWP.

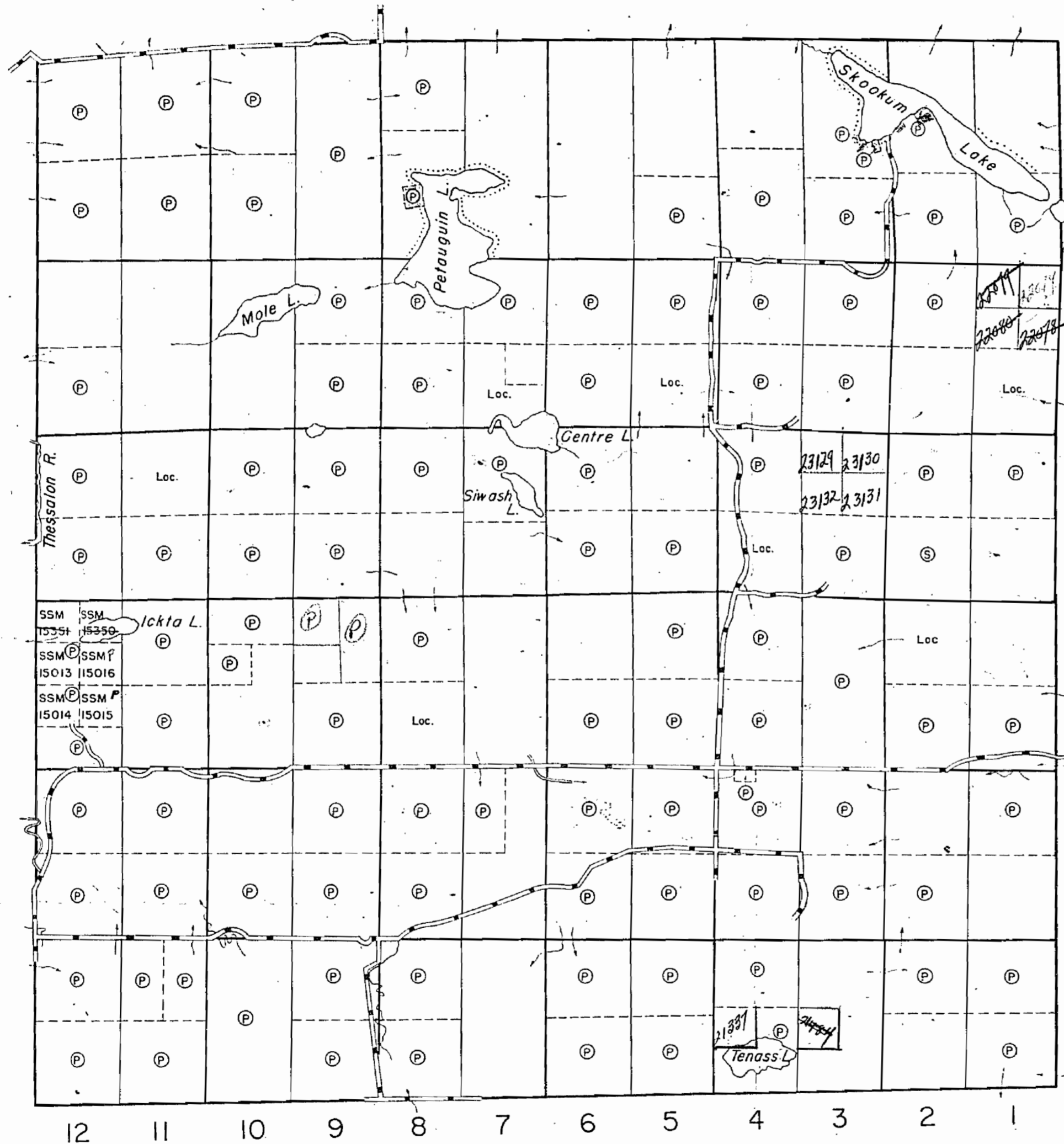

THE TOWNSHIP
OF
GALBRAITH

DISTRICT OF
ALGOMA

SAULT STE. MARIE
MINING DIVISION

SCALE: 1-INCH = 40 CHAINS

LEGEND

PATENTED LAND	(P)
CROWN LAND SALE	(S)
LEASES	(L)
LOCATED LAND	Loc.
LICENSE OF OCCUPATION	L.O.
ROADS	— — — — —
IMPROVED ROADS	— — — — —
RAILWAYS	— — — — —
POWER LINES	— — — — —
MARSH OR MUSKEG	(wavy lines)

NOTES

SURFACE RESERVATION 200 FEET WIDE
TO DEPT. OF L. & F. SHOWN THUS

OFFICE MAP

M. 1259

PLAN NO. - S.S.M. 28

DEPARTMENT OF MINES
— ONTARIO —

1259

MORIN TWP.

THE TOWNSHIP OF GALBRAITH

DISTRICT OF ALGOMA

SAULT STE. MARIE MINING DIVISION

SCALE: 1-INCH=40 CHAINS

LEGEND

- PATENTED LAND (P)
- CROWN LAND SALE (C)
- LEASES (L)
- LOCATED LAND (Loc.)
- LICENSE OF OCCUPATION (L.O.)
- ROADS (—)
- IMPROVED ROADS (—)
- RAILWAYS (—)
- POWER LINES (—)
- MARSH OR MUSKEG (—)

NOTES

400' surface rights reservation around all lakes & rivers.

N 1/2 of N 1/2 lot 10 Con. 3
N 1/2 of lot 11 Con. 3
S 1/2 of lot 11 Con. 3
All rights reserved 7/16/3
But see the map 4/16/3

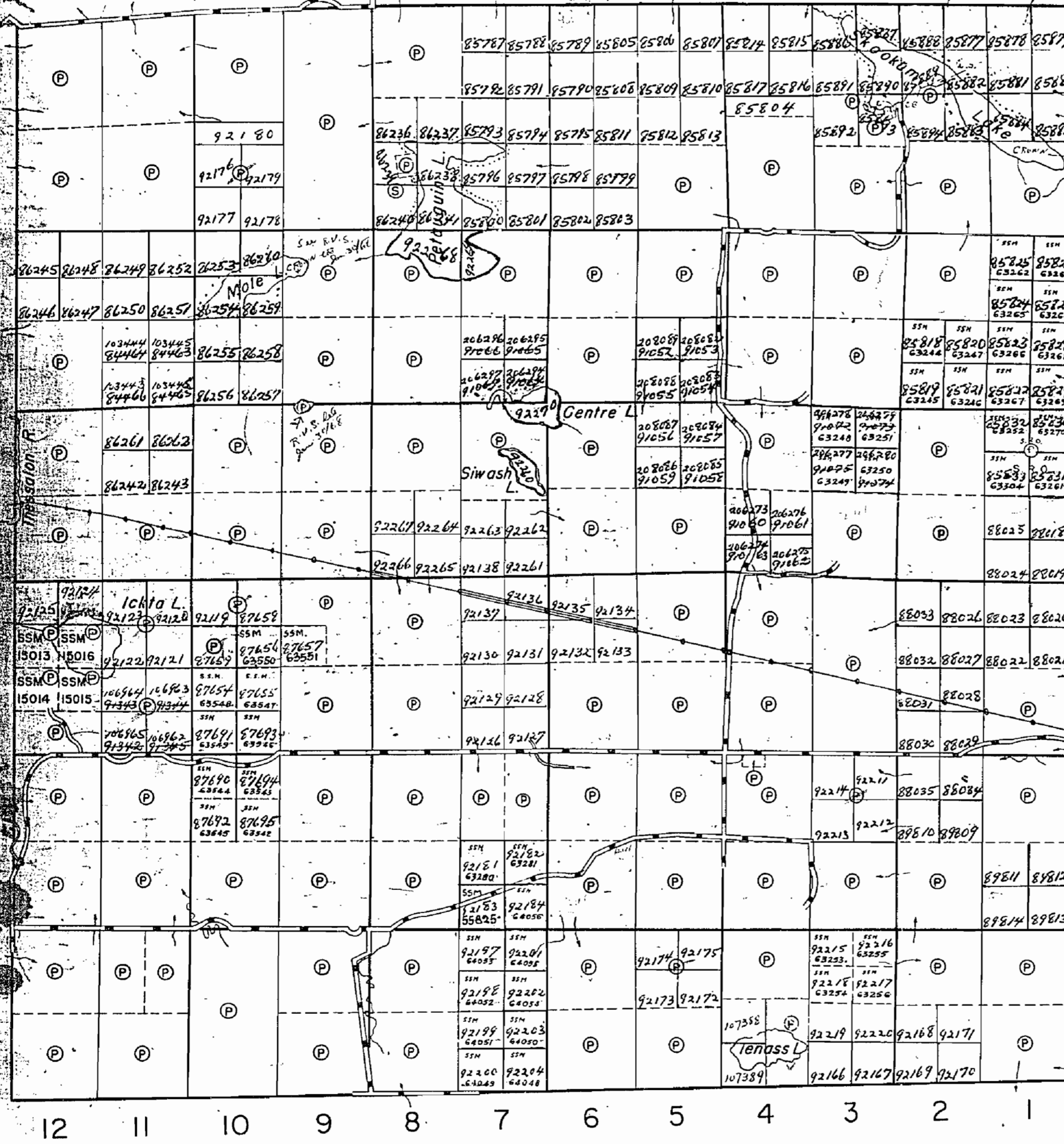

ROSE TWP.

PLAN NO.- M71259

DEPARTMENT OF MINES - ONTARIO

67 Galbraith old.

THE TOWNSHIP OF
 GALBRAITH
 DISTRICT OF ALGOMA
 SAULT STE. MARIE MINING DIVISION
 SCALE: 1-INCH=40 CHAINS

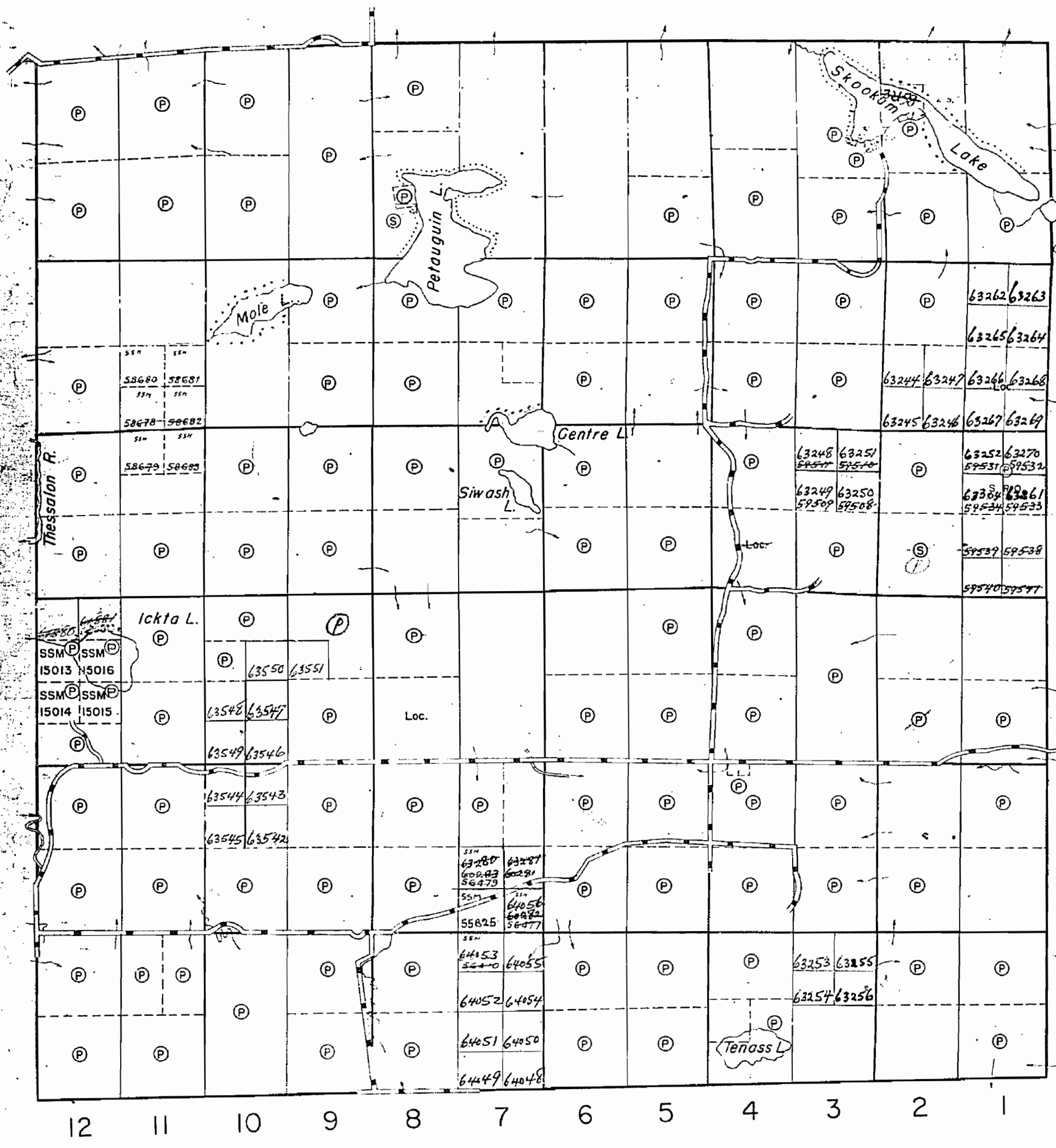

VI
 V
 IV
 III
 II
 I

HAUGHTON TWP.

LEGEND

- PATENTED LAND (P)
- CROWN LAND SALE (S)
- LEASES (L)
- LOCATED LAND (Loc.)
- LICENSE OF OCCUPATION (L.O.)
- ROADS (---)
- IMPROVED ROADS (—+—)
- RAILWAYS (—+—+—)
- POWER LINES (—+—+—+—)
- MARSH OR MUSKEG (---)

NOTES

SURFACE RESERVATION 400 FEET WIDE TO DEPT. OF L. & F. SHOWN THUS

PLAN NO.- M-1259

DEPARTMENT OF MINES
 —ONTARIO—

1259

GALBRAITH TWP. S21W

ABERDEEN TWP.

MORIN TWP.

ROSE TWP.

HAUGHTON TWP.

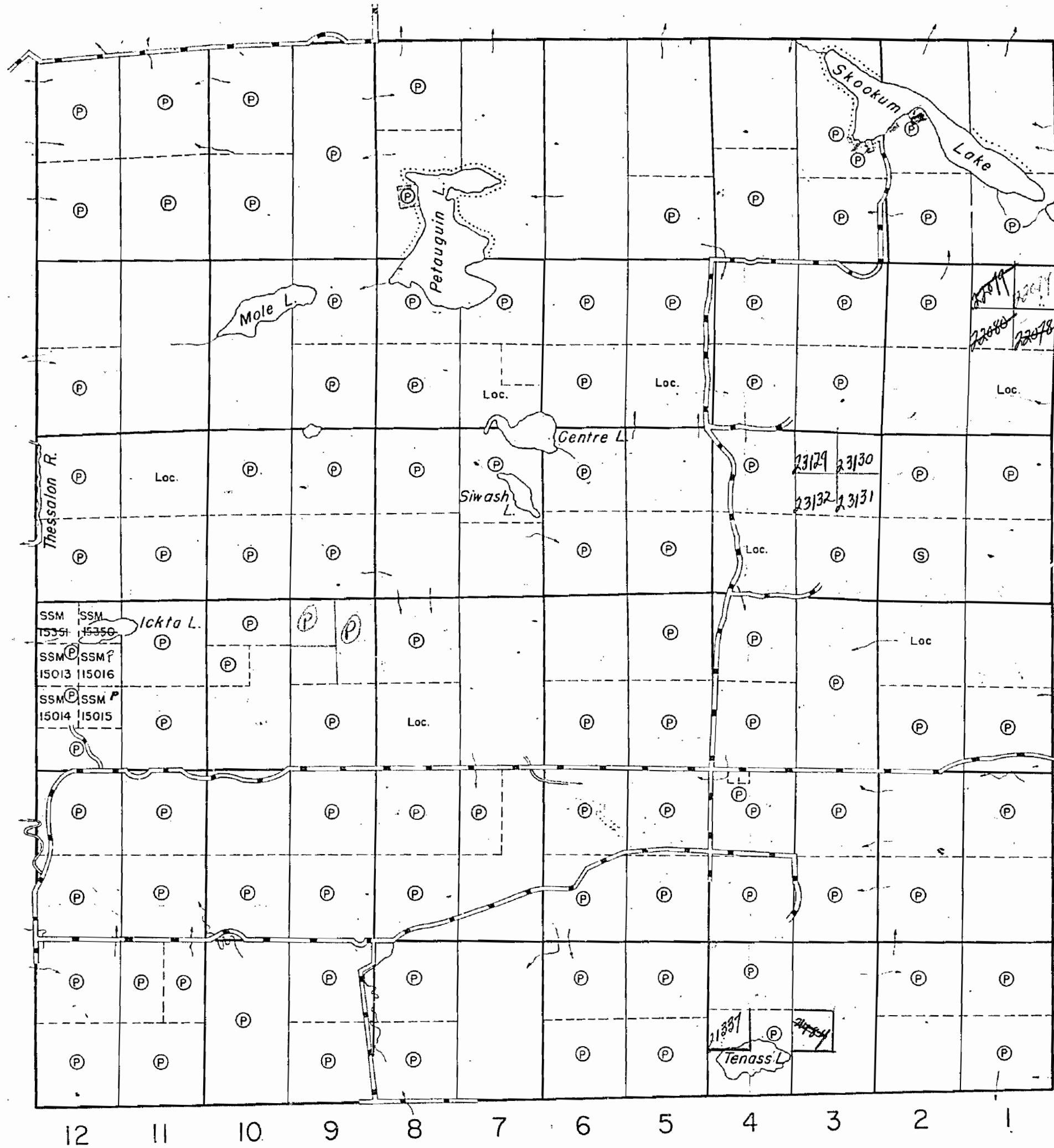

THE TOWNSHIP
OF
GALBRAITH
DISTRICT OF
ALGOMA
SAULT STE. MARIE
MINING DIVISION
SCALE: 1-INCH=40 CHAINS

LEGEND

PATENTED LAND	(P)
CROWN LAND SALE	(S)
LEASES	(L)
LOCATED LAND	Loc.
LICENSE OF OCCUPATION	L.O.
ROADS	— — — — —
IMPROVED ROADS	— — — — —
RAILWAYS	— — — — —
POWER LINES	— — — — —
MARSH OR MUSKEG	— — — — —

NOTES
SURFACE RESERVATION 200 FEET WIDE
TO DEPT. OF L. & F. SHEWN THUS
OFFICE MAP

M. 1259
PLAN NO. - S.S.M. 28
DEPARTMENT OF MINES
— ONTARIO —