

HEATH TWP. M-495

LEWERS TWP. M-534

M-611

WACCUSTA TWP.

HAREWOOD TWP. M-491

M-2989

EAST-OF-GANONG-TWP.

STRINGER LAKE AREA G-1675.

EAST-OF-HAREWOOD-TWP. M-2990

LEGEND

- HIGHWAY AND ROUTE No.
- OTHER ROADS
- TRAILS
- SURVEYED LINES:
 - TOWNSHIPS, BASE LINES, ETC.
 - LOTS, MINING CLAIMS, PARCELS, ETC.
- UNSURVEYED LINES:
 - LOT LINES
 - PARCEL BOUNDARY
 - MINING CLAIMS ETC.
- RAILWAY AND RIGHT OF WAY
- UTILITY LINES
- NON-PERENNIAL STREAM
- FLOODING OR FLOODING RIGHTS
- SUBDIVISION OR COMPOSITE PLAN
- RESERVATIONS
- ORIGINAL SHORELINE
- MARSH OR MUSKEG
- MINES
- TRAVERSE MONUMENT
- REMOTE TOURIST CAMP

DISPOSITION OF CROWN LANDS

TYPE OF DOCUMENT	SYMBOL
PATENT, SURFACE & MINING RIGHTS	●
" SURFACE RIGHTS ONLY	○
" MINING RIGHTS ONLY	◐
LEASE SURFACE & MINING RIGHTS	◑
" SURFACE RIGHTS ONLY	◒
" MINING RIGHTS ONLY	◓
LICENCE OF OCCUPATION	◔
ORDER-IN-COUNCIL	OC
RESERVATION	⊙
CANCELLED	⊘
SAND & GRAVEL	⊚

NOTE: MINING RIGHTS IN PARCELS PATENTED PRIOR TO MAY 6, 1913, VESTED IN ORIGINAL PATENTEES BY THE PUBLIC LANDS ACT, R.S.O. 1970, CHAP. 380, SEC. 63, SUBSEC. 1.

NOTE: 400' surface rights reservations around all lakes and rivers. * L. U. P.

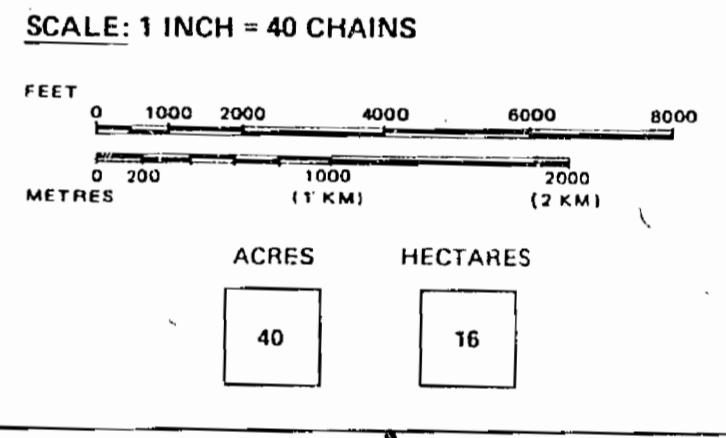

THIS TWP. IS SUBJECT TO FORESTRY ACTIVITY IN 1993-94. FURTHER INFORMATION AVAILABLE ON FILE: NOTICE RECEIVED MAY 25, 1993. Forestry Act, 1996

DATE OF ISSUE: JUL 03 1998. THE INFORMATION THAT APPEARS ON THIS MAP HAS BEEN COMPILED FROM VARIOUS SOURCES AND ACCURACY IS NOT GUARANTEED. THOSE WISHING TO STAKE MINING CLAIMS SHOULD CONSULT WITH THE MINING RECORDER, MINISTRY OF NORTHERN DEVELOPMENT AND MINES, FOR ADDITIONAL INFORMATION ON THE STATUS OF THE LANDS SHOWN HEREON.

TOWNSHIP OF GANONG. DISTRICT COCHRANE. MINING DIVISION PORCUPINE. (157)

Ministry of Natural Resources Ontario. Surveys and Mapping Branch.

Date Jan./80. Plan No. M-481. National Topographic Series.

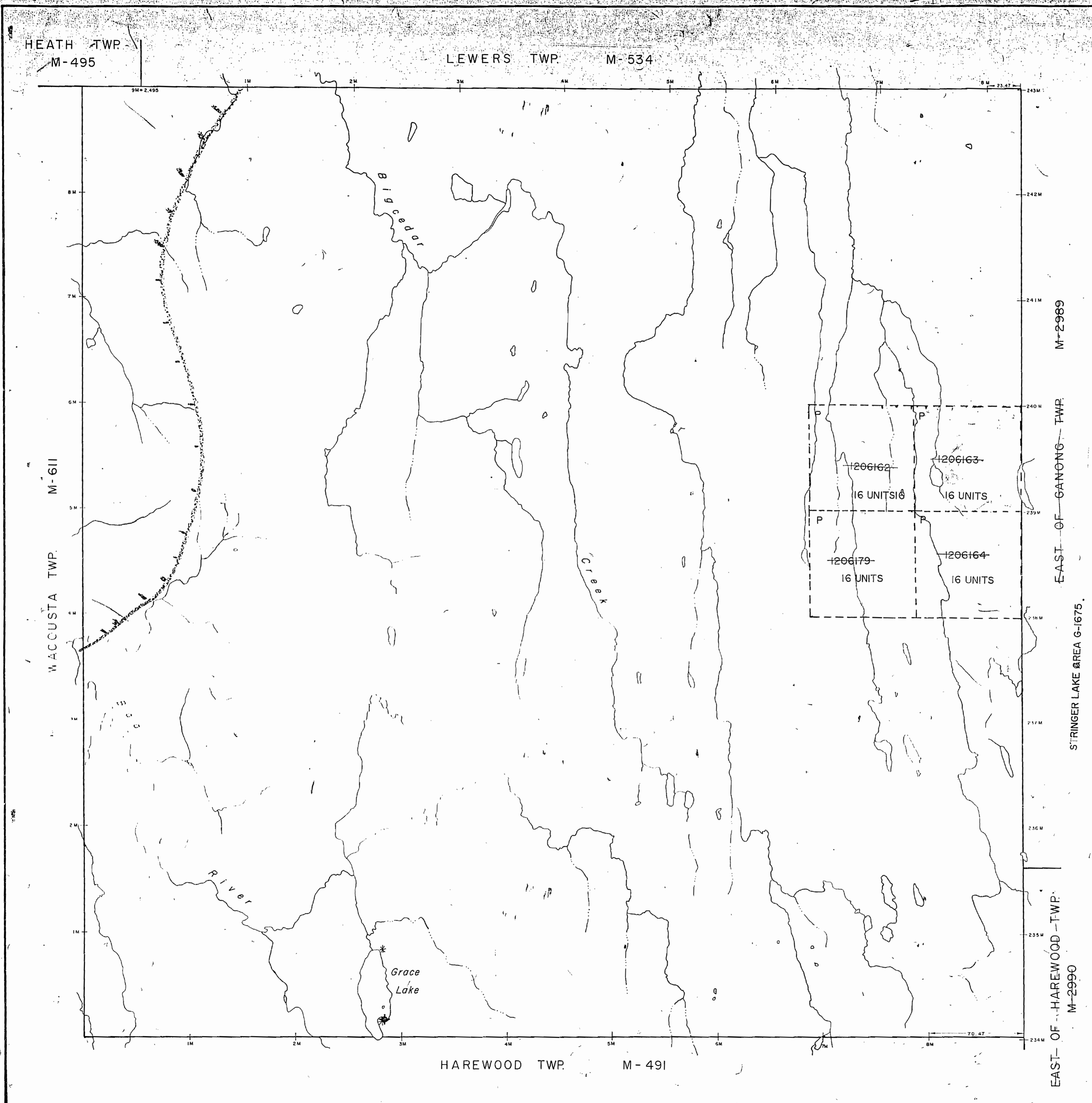

HEATH TWP.
M-495

LEWERS TWP. M-534

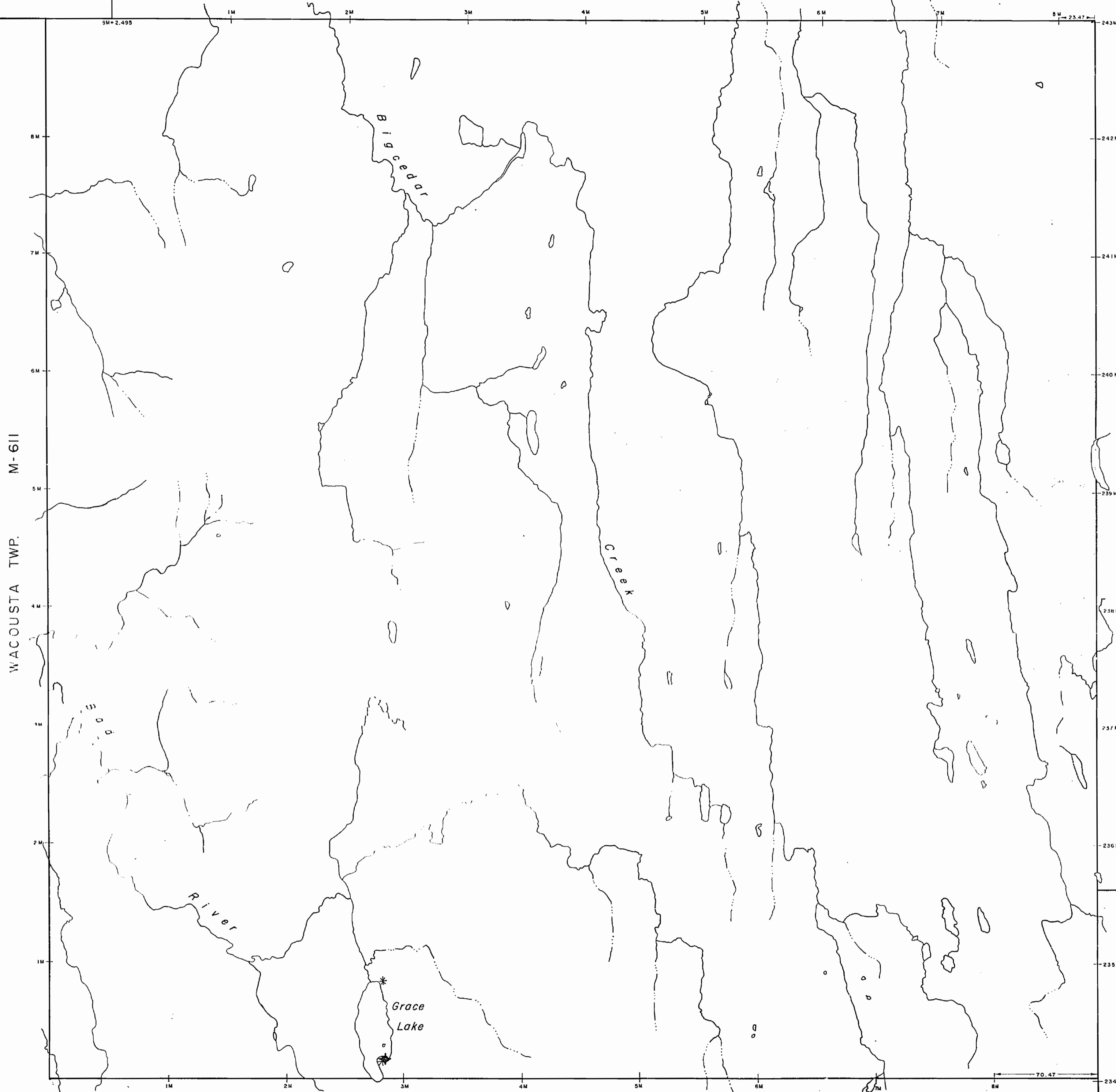

WACOUSTA TWP.
M-611

EAST-OF-HAREWOOD-TWP. M-2990
EAST-OF-GANONG-TWP. M-2989
STINGER LAKE AREA G-1675

HAREWOOD TWP. M-491

LEGEND

- HIGHWAY AND ROUTE No.
- OTHER ROADS
- TRAILS
- SURVEYED LINES:
 - TOWNSHIPS, BASE LINES, ETC.
 - LOTS, MINING CLAIMS, PARCELS, ETC.
- UNSURVEYED LINES:
 - LOT LINES
 - PARCEL BOUNDARY
 - MINING CLAIMS ETC.
- RAILWAY AND RIGHT OF WAY
- UTILITY LINES
- NON-PERENNIAL STREAM
- FLOODING OR FLOODING RIGHTS
- SUBDIVISION OR COMPOSITE PLAN
- RESERVATIONS
- ORIGINAL SHORELINE
- MARSH OR MUSKEG
- MINES
- TRAVERSE MONUMENT
- REMOTE TOURIST CAMP

DISPOSITION OF CROWN LANDS

TYPE OF DOCUMENT	SYMBOL
PATENT, SURFACE & MINING RIGHTS	
" SURFACE RIGHTS ONLY	
" MINING RIGHTS ONLY	
LEASE SURFACE & MINING RIGHTS	
" SURFACE RIGHTS ONLY	
" MINING RIGHTS ONLY	
LICENCE OF OCCUPATION	
ORDER-IN-COUNCIL	
RESERVATION	
CANCELLED	
SAND & GRAVEL	

NOTE: MINING RIGHTS IN PARCELS PATENTED PRIOR TO MAY 6, 1913, VESTED IN ORIGINAL PATENTEE BY THE PUBLIC LANDS ACT, R.S.O. 1970, CHAP. 380, SEC. 43, SUBSEC. 1.

NOTE
400' surface rights reservations around all lakes and rivers.
* L. U. P.

SCALE: 1 INCH = 40 CHAINS

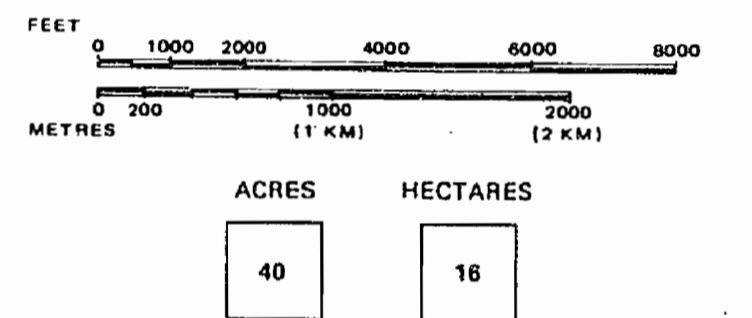

THIS TWP. IS SUBJECT TO FORESTRY ACTIVITY IN 1993-94. FURTHER INFORMATION AVAILABLE ON FILE. NOTICE RECEIVED MAY 25, 1993.

Forestry Activity 1996

THE INFORMATION THAT APPEARS ON THIS MAP HAS BEEN COMPILED FROM VARIOUS SOURCES, AND ACCURACY IS NOT GUARANTEED. THOSE WISHING TO STAKE MINING CLAIMS SHOULD CONSULT WITH THE MINING RECORDER, MINISTRY OF NORTHERN DEVELOPMENT AND MINES, FOR ADDITIONAL INFORMATION ON THE STATUS OF THE LANDS SHOWN HEREON.

TOWNSHIP OF GANONG

DISTRICT COCHRANE
MINING DIVISION PORCUPINE

157

Ministry of Natural Resources
Ontario
Surveys and Mapping Branch

Date Jan./90
National Topographic Series
Plan No. M-481

481

PLAN OF GANONG TWP.

PORCUPINE MINING DIVISION

DISTRICT OF COCHRANE.

M-48/
OPEN Aug. 15/63

EXPLORATORY LICENSE 13760
ISSUED March 1, 1965

Scale: 40 chains to an inch.

TO A W.T. BRAND FROM STANAD
O.R. 9/84 Dated August 1, 1959

LEWERS TWP

CANCELLED MAY 31/66

All minerals other than petroleum and
natural gas in that part of this Township
outlined in red, covered by Exploratory
License 13798, dated June 1, 1965.

OPEN JUNE 1, 1966

WACOUSTA TWP

HAREWOOD TWP

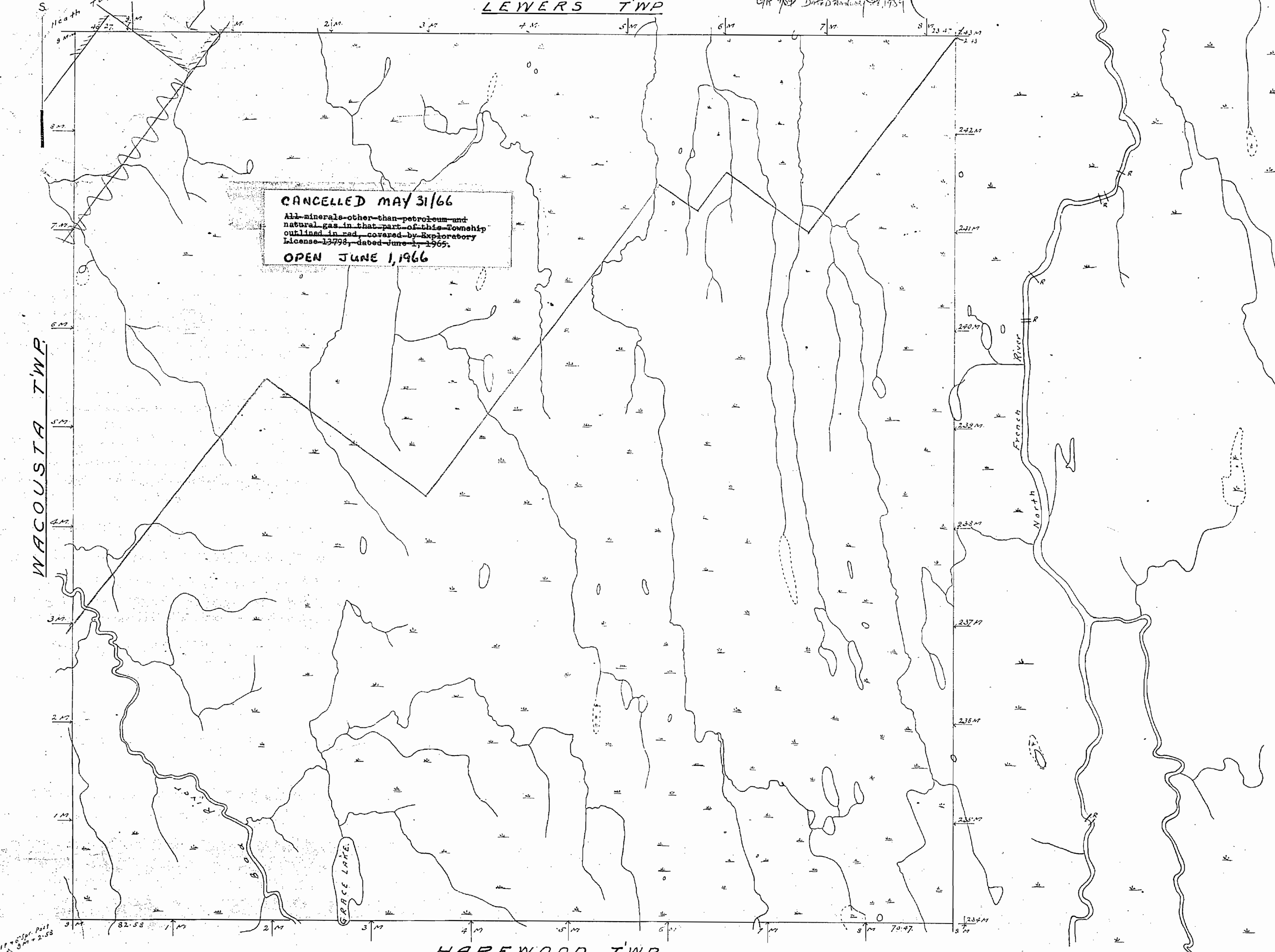
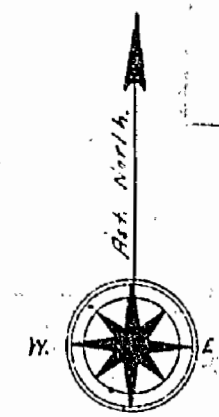

1/2" = 100' Part
3/4" = 2.58

481

PLAN OF GANONG TWP.

M-481

OPEN August 1/63

PORCUPINE MINING DIVISION

DISTRICT OF COCHRANE.

Scale, 40 chains to an inch.

LEWERS TWP

For W. of and from Survey
of R. 75, 1859

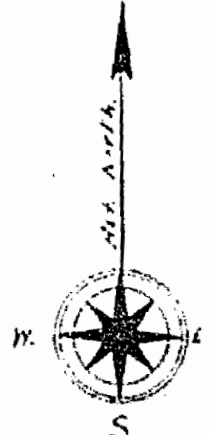

EXPLORATORY LICENSE 13760
ISSUED March 1, 1965

CANCELLED MAY 31/66

All minerals other than petroleum and
natural gas in that part of this Township
outlined in red, covered by Exploratory
License 13798, dated June 1, 1965.

OPEN JUNE 1, 1966

WACOUSTA TWP.

HAREWOOD TWP.

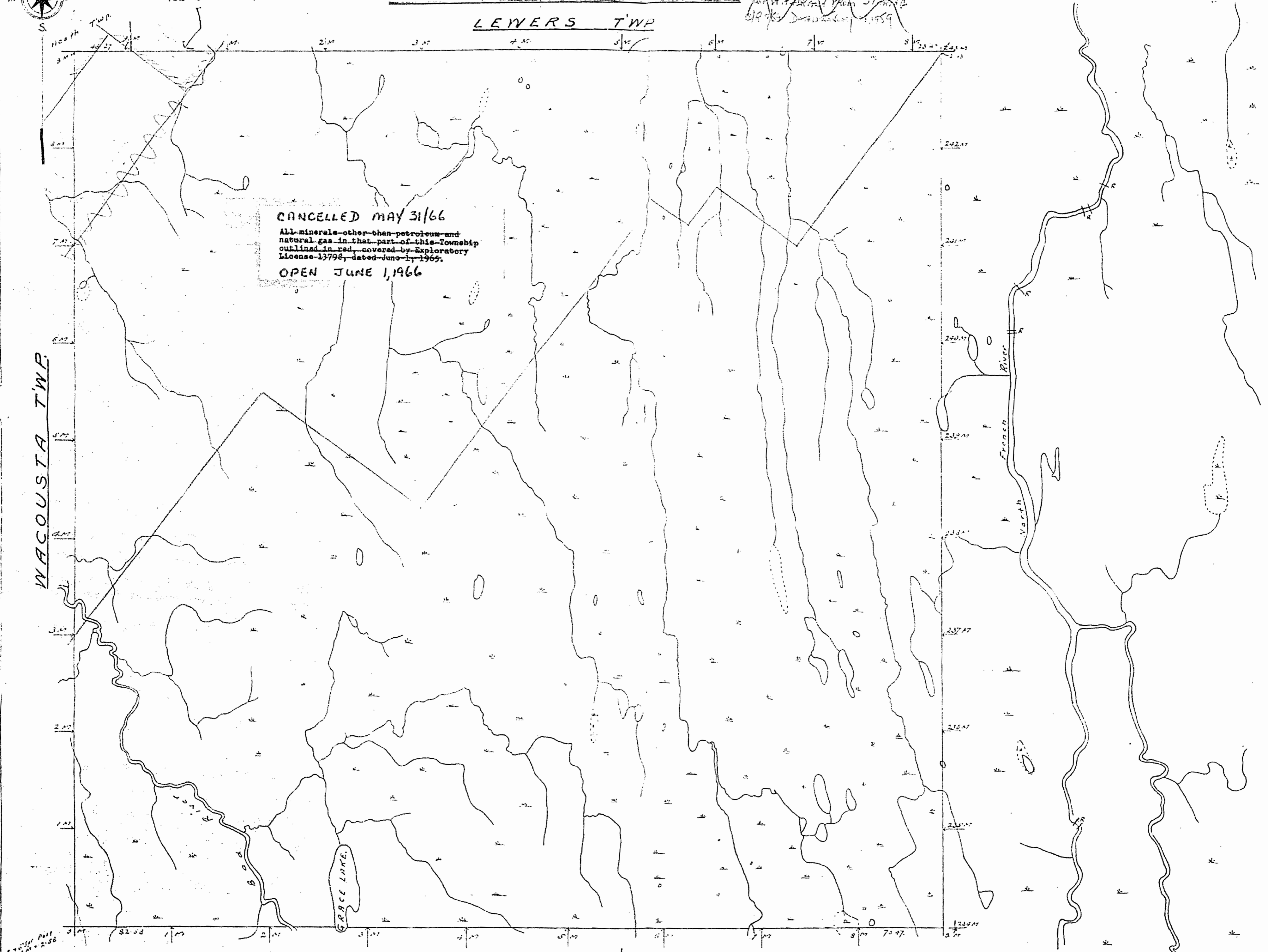

PLAN OF GANONG TWP.

PORCUPINE MINING DIVISION

DISTRICT OF COCHRANE.

Scale, 40 chains to an inch.

LEWERS TWP

HAREWOOD TWP

LEGEND
CANCELLED
PATENTED LAND
CROWN LAND SALE
LEASES
LOCATED LAND
LICENSE OF OCCUPATION
MINING RIGHTS ONLY
SURFACE RIGHTS ONLY

C
CS
LO
MRO
SRO

RECEIVED
JUN 13 1969
AM 7:09:10, 11, 12, 1, 2, 3, 4, 5, 6 PM

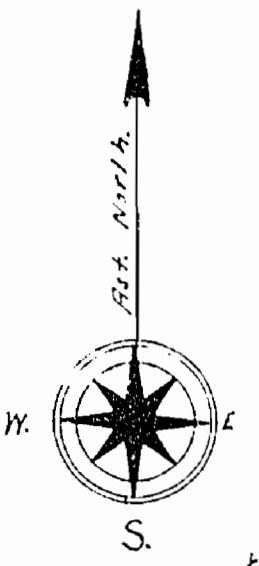

L.U.P.

EXPLORATORY L.O. 13760
File: 140783

Exploratory Licence of
Occupation No. 13,760

FILE: 140783

WACOUSTA TWP

M. 2989

M. 2990

400 Surface rights reservation around all lakes and rivers.

