



**SYMBOLS**

- Boundary Township, Mancian, Baseline .....
- Road allowance, surveyed, shoreline .....
- Lot/Concession, surveyed, unsurveyed .....
- Parcel, surveyed, unsurveyed .....
- Right-of-way, road, railway, utility .....
- Reservation .....
- Chk. Pk. Pile .....
- Contour .....
- Interpolated .....
- Approximate Depression .....
- Control point (horizontal) .....
- Flooded land .....
- Mine head frame .....
- Pipeline (above ground) .....
- Railway, single track, double track, abandoned .....
- Road, highway, county, township, access .....
- Shoreline (original) .....
- Transmission line .....
- Wooded area .....

**AREAS WITHDRAWN FROM DISPOSITION**

- MRO - Mining Rights Only
- SRO - Surface Rights Only
- M + S - Mining and Surface Rights

Description	Order No.	Date	Disposition	File

THE INFORMATION THAT APPEARS ON THIS MAP HAS BEEN COMPILED FROM VARIOUS SOURCES AND ACCURACY IS NOT GUARANTEED. THOSE WISHING TO MAKE MINING CLAIMS SHOULD CONSULT WITH THE MINING RECORDER, MINISTRY OF NORTHERN DEVELOPMENT AND MINES, FOR ADDITIONAL INFORMATION ON THE STATUS OF THE LANDS SHOWN HEREON.

**DISPOSITION OF CROWN LANDS**

- Patent
- Surface & Mining Rights
- Surface Rights Only
- Mining Rights Only
- Lease
- Surface & Mining Rights
- Surface Rights Only
- Mining Rights Only
- License of Occupation
- Order-in-Council
- Cancelled
- Reservation
- Sand & Gravel

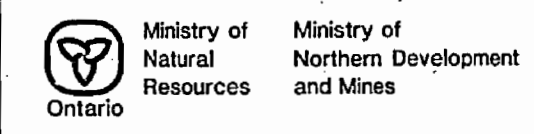

**INDEX TO LAND DISPOSITION**

PLAN  
G-4130  
TOWNSHIP

M.M.R. ADMINISTRATIVE DISTRICT  
**NORTH BAY**  
MINING DIVISION  
**SOUTHERN ONTARIO**  
LAND TITLES/REGISTRY DIVISION  
**PARRY SOUND**

**HIMSWORTH (South Portion)**

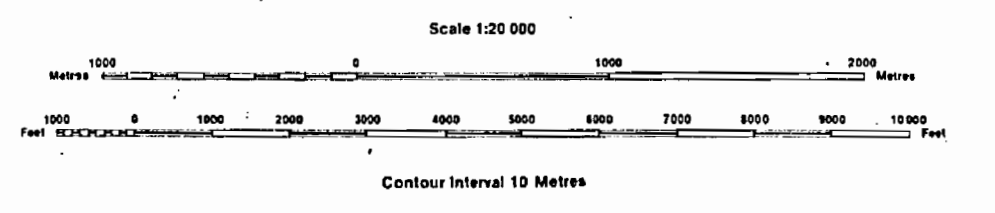

Map base and land disposition drafting by Surveys and Mapping Branch, Ministry of Natural Resources. The disposition of land, location of lot fabric and parcel boundaries on this index was compiled for administrative purposes only.

# HIMS WORTH

NORTH AND SOUTH  
Scale: 40 Chains = 1 Inch  
DISTRICT OF PARRY SOUND  
SUDBURY MINING DIVISION

ONTARIO  
MINISTRY OF NATURAL RESOURCES  
SURVEYS AND MAPPING BRANCH

OFFICE USE ONLY



NOTE  
LAND UNDER LAKE NIPISSING WITHDRAWN  
FROM STAKING BY ORDER IN COUNCIL  
DATED APRIL 30, 1912

Flooding Rights reserved to elevation 645.00  
C. G. S. Datum. File: 81049.

### LEGEND

- CANCELLED C.C.F.
- PATENTED LAND C.S.
- CROWN LAND SALE C.L.
- LEASES L.
- LOCATED LAND Loc.
- LICENSE OF OCCUPATION L.O.
- MINING RIGHTS ONLY M.R.O.
- SURFACE RIGHTS ONLY S.R.O.

400 Surface rights reservation around all lakes & rivers.

Areas withdrawn from staking under Section 43 of the Mining Act (R.S.O. 1970).

File	Date	Disposition
62344	19/5/72	S.R.O.

ISLANDS IN LAKE NIPISSING WITHDRAWN  
FROM STAKING FILE 67051

\* P.C. 21 WITHIN LOT LOCATION  
LOT 21 CON XXV (SEE LAND ROLL)

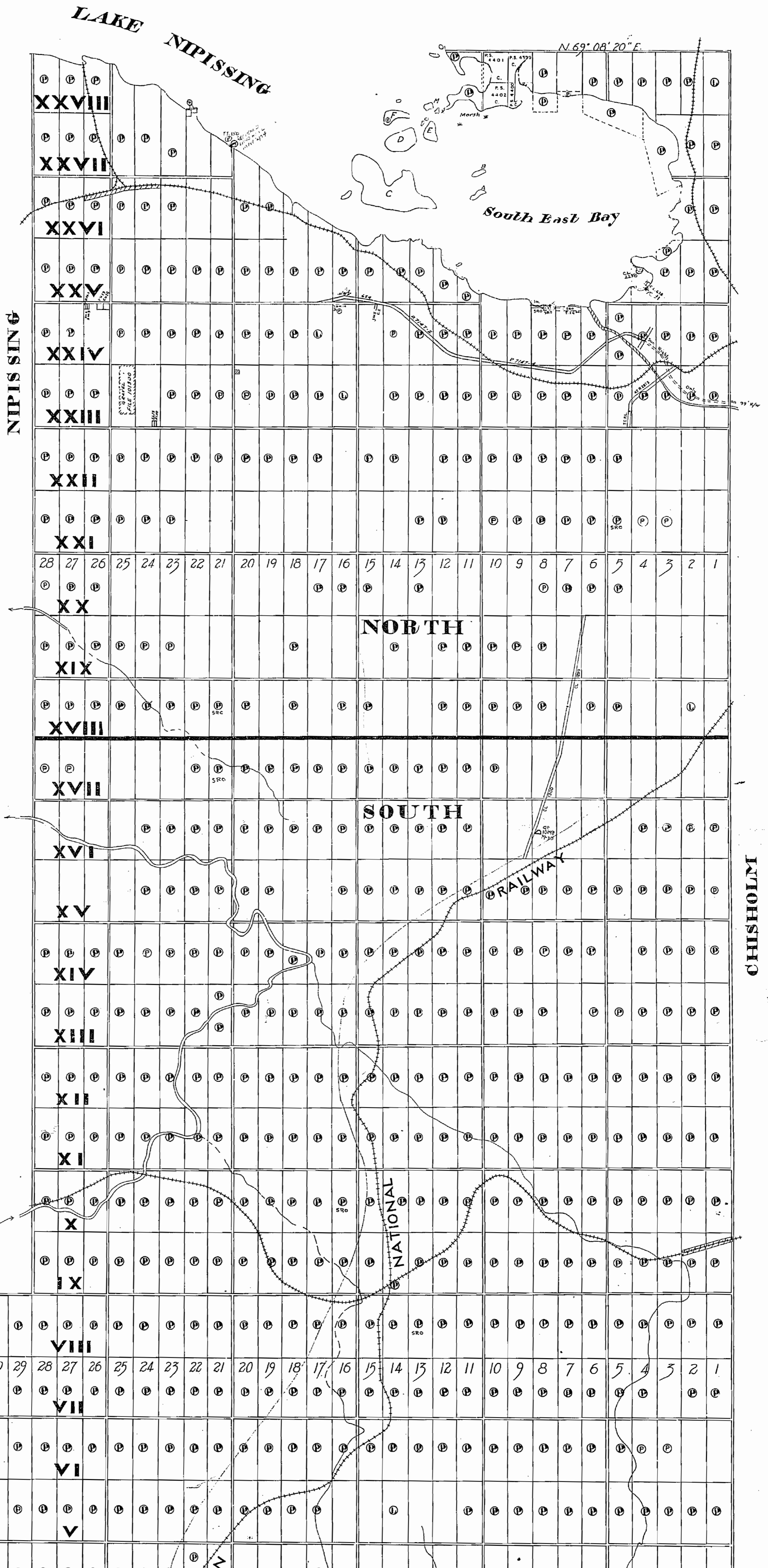

URD

CHISHOLM

**LEGEND**

CANCELLED  
 PATENTED LAND  
 CROWN LAND SALE  
 LEASES  
 LOCATED LAND  
 LICENSE OF OCCUPATION  
 MINING RIGHTS ONLY  
 SURFACE RIGHTS ONLY

C.  
 Ⓞ  
 C.S.  
 Ⓛ  
 L.O.  
 L.O.  
 M.R.O.  
 S.R.O.

400' Surface rights reservation around all lakes & rivers.

Areas withdrawn from staking under Section 43 of the Mining Act (R.S.O. - 1970).

File	Date	Disposition
Ⓞ 62544	19/5/72	S.R.O.

ISLANDS IN LAKE NIPISSING WITHDRAWN FROM STAKING FILE 67051

\* WITH LOT LOCATION LOT 2, CON. XXV (SEE LAND ROLL)

NIPIS SING

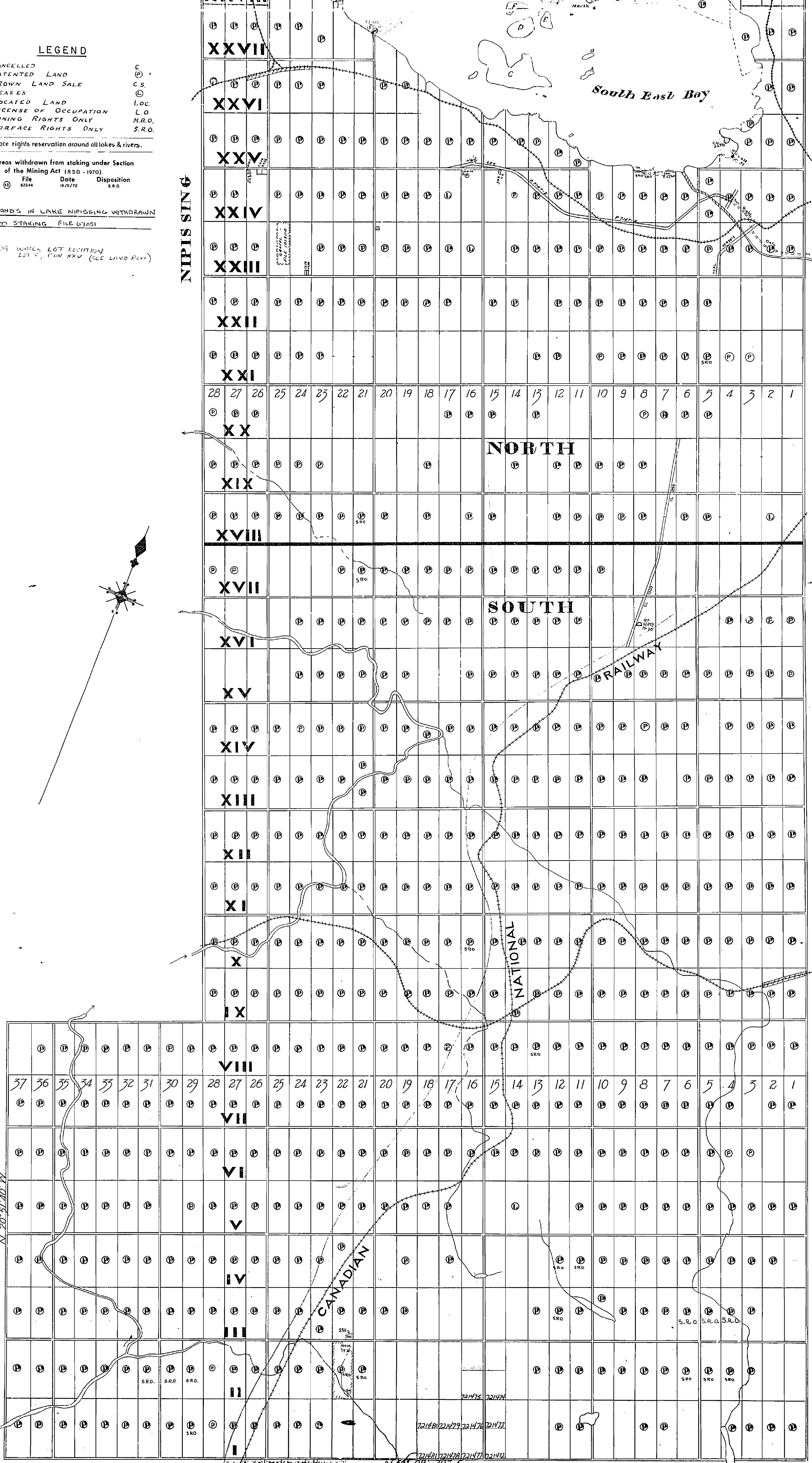

GURD

N. 20° 51' 40" W.

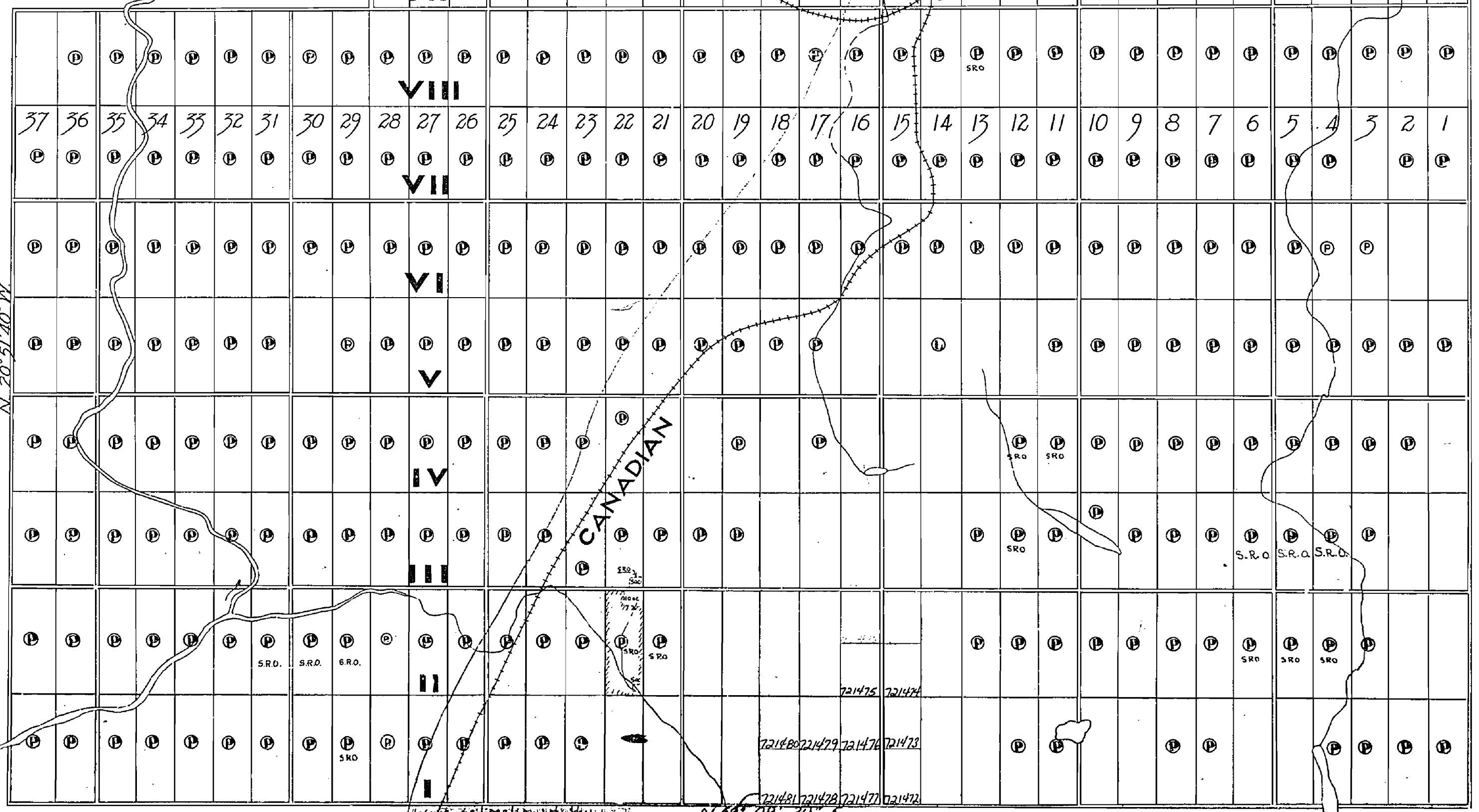

CHISHOLM

LAURIER

HIMSWORTH

# HIMS WORTH

M.180

NORTH AND SOUTH  
Scale: 40 Chains = 1 Inch  
DISTRICT OF PARRY SOUND

ONTARIO  
MINISTRY OF NATURAL RESOURCES  
SURVEYS AND MAPPING BRANCH

NORTH-----SUDBURY MINING DIVISION  
SOUTH-----SOUTHERN ONTARIO MINING DIVISION

NOTE  
LAND UNDER LANC ENTITLING WITHDRAWN  
FROM STAKING BY ORDER OF COUNCIL  
DATED APRIL 13, 1912

Flooding Rights reserved to elevation 645.00  
C. G. S. Datum. File: 81049.

Islands in Lake Nipissing withdrawn from staking. File: 67051.

### LEGEND

- CANCELLED PATENTED LAND
- CROWN LAND SALE
- LEASES
- LOCATED LAND
- LICENSE OF OCCUPATION
- MINING RIGHTS ONLY
- SURFACE RIGHTS ONLY

- C.C.
- C.S.
- LOC.
- L.O.
- M.R.O.
- S.R.O.

400' Surface rights reservation around all lakes & rivers.

Areas withdrawn from staking under Section 43 of the Mining Act (R.S.O. - 1970).

File	Date	Disposition
Water Act, Location Cl. 2235 (Part 1) and L.S. No. 9492		

THE INFORMATION THAT APPEARS ON THIS MAP HAS BEEN COMPILED FROM VARIOUS SOURCES, AND ACCURACY IS NOT GUARANTEED. THOSE WISHING TO STAKE MINING CLAIMS SHOULD CONSULT WITH THE MINING RECORDER, MINISTRY OF NATURAL RESOURCES, DEVELOPMENT AND MINES, FOR ADDITIONAL INFORMATION ON THE STATUS OF THE LANDS SHOWN HEREON.

### SAND AND GRAVEL

- ⊙ QUARRY PERMIT

JUNE 1ST OPENING ONT. GAZETTE  
VOL. 123-13 MAR. 31/90 & VOL. 123-13 MAY 8/90  
LOT II, CONC. XXVIII M.R.O.

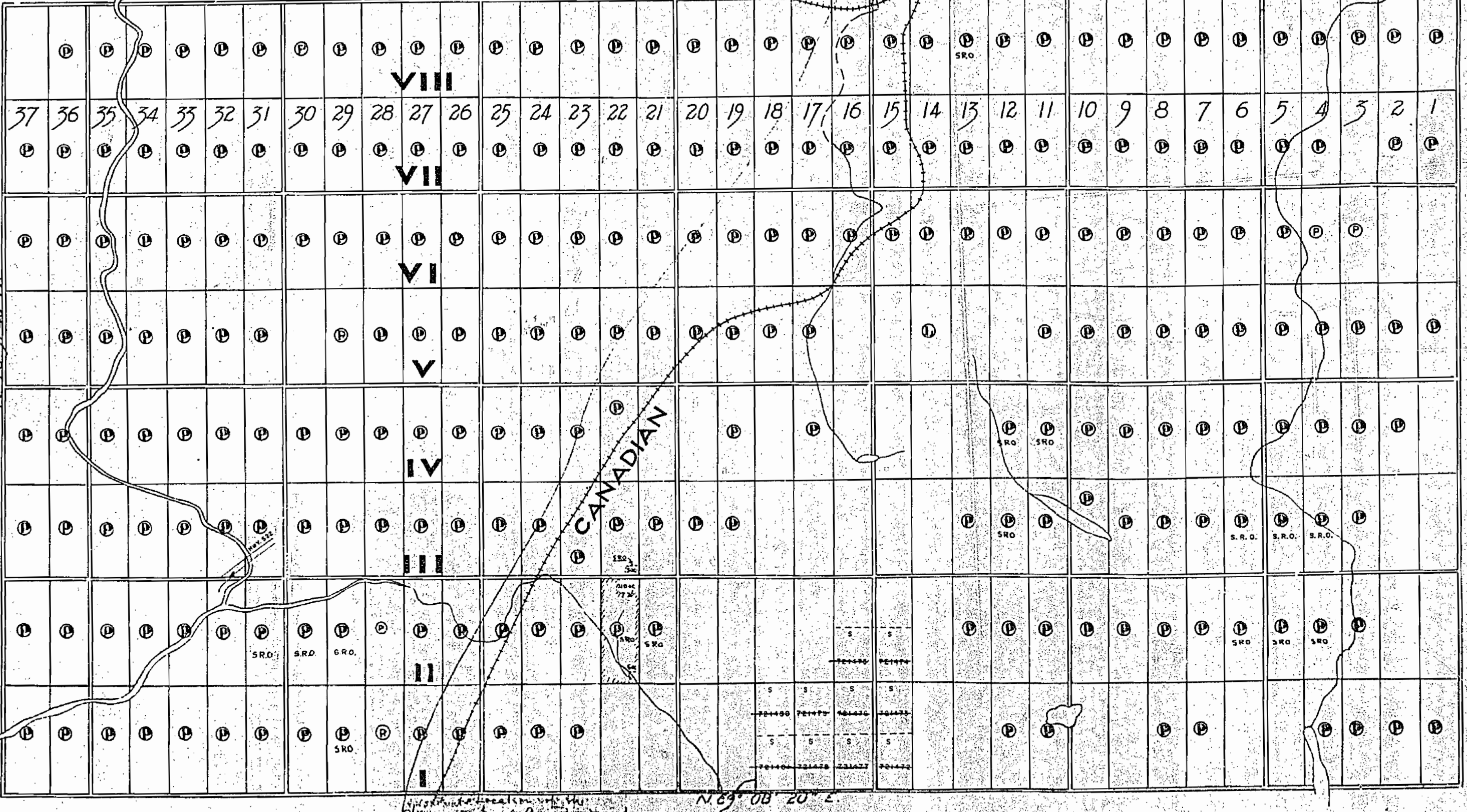
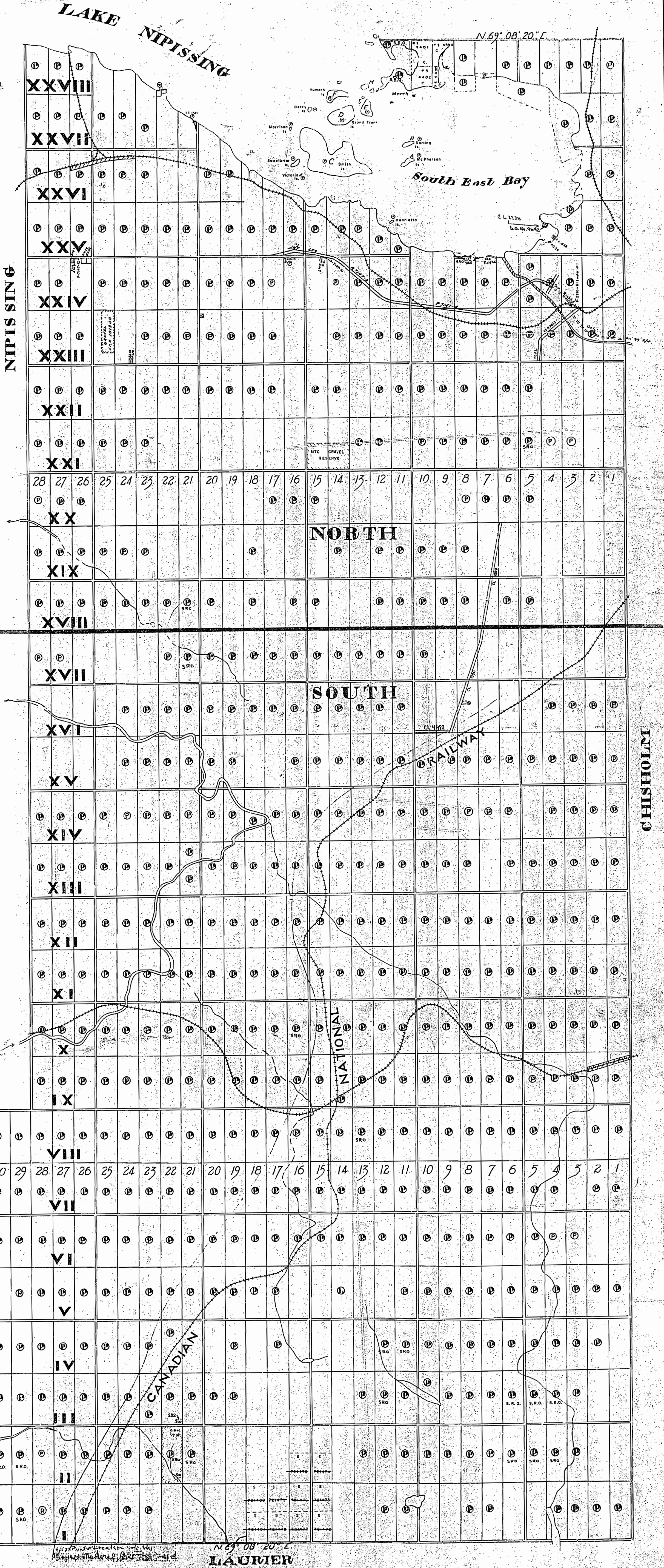

# HIMSWORTH

M.180

NORTH AND SOUTH  
Scale: 40 Chains = 1 Inch  
DISTRICT OF PARRY SOUND

DATE OF ISSUE  
OCT - 4 1994  
SOUTHERN ONTARIO  
MINING DIVISION

ONTARIO  
MINISTRY OF NATURAL RESOURCES  
SURVEYS AND MAPPING BRANCH

**NORTH**-----SUDBURY MINING DIVISION  
**SOUTH**-----SOUTHERN ONTARIO, MINING DIVISION

**NOTE**

LAND UNDER LAKE NEPISSING WITHDRAWN FROM STAKING BY ORD. F. IN COUNCIL DA. FD. APRIL 23 1912

Flooding Rights reserved to elevation 645.00  
C.G.S. Datum. File 81049

Islands in Lake Nipissing withdrawn from staking. File: 67051.

**LEGEND**

- |                       |        |
|-----------------------|--------|
| CANCELLED             | C      |
| PATENTED LAND         | ⊙      |
| CROWN LAND SALE       | C.S.   |
| LEASES                | ⊙      |
| LOCATED LAND          | LOC.   |
| LICENSE OF OCCUPATION | L.O.   |
| MINING RIGHTS ONLY    | M.R.O. |
| SURFACE RIGHTS ONLY   | S.R.O. |

400' Surface rights reservation around all lakes & rivers.

Areas withdrawn from staking under Section 43 of the Mining Act (R.S.O. 1970)

File	Date	Disposition
Water Lot Location Ch. 2235 (Part 1) and L.O. No. 9692		

THE INFORMATION THAT APPEARS ON THIS MAP HAS BEEN COMPILED FROM VARIOUS SOURCES, AND ACCURACY IS NOT GUARANTEED. THOSE WISHING TO STAKE MINING CLAIMS SHOULD CONSULT WITH THE MINING RECORDER, MINISTRY OF NORTHERN DEVELOPMENT AND MINES, FOR ADDITIONAL INFORMATION ON THE STATUS OF THE LANDS SHOWN HEREON.

**SAND AND GRAVEL**

⊙ QUARRY PERMIT

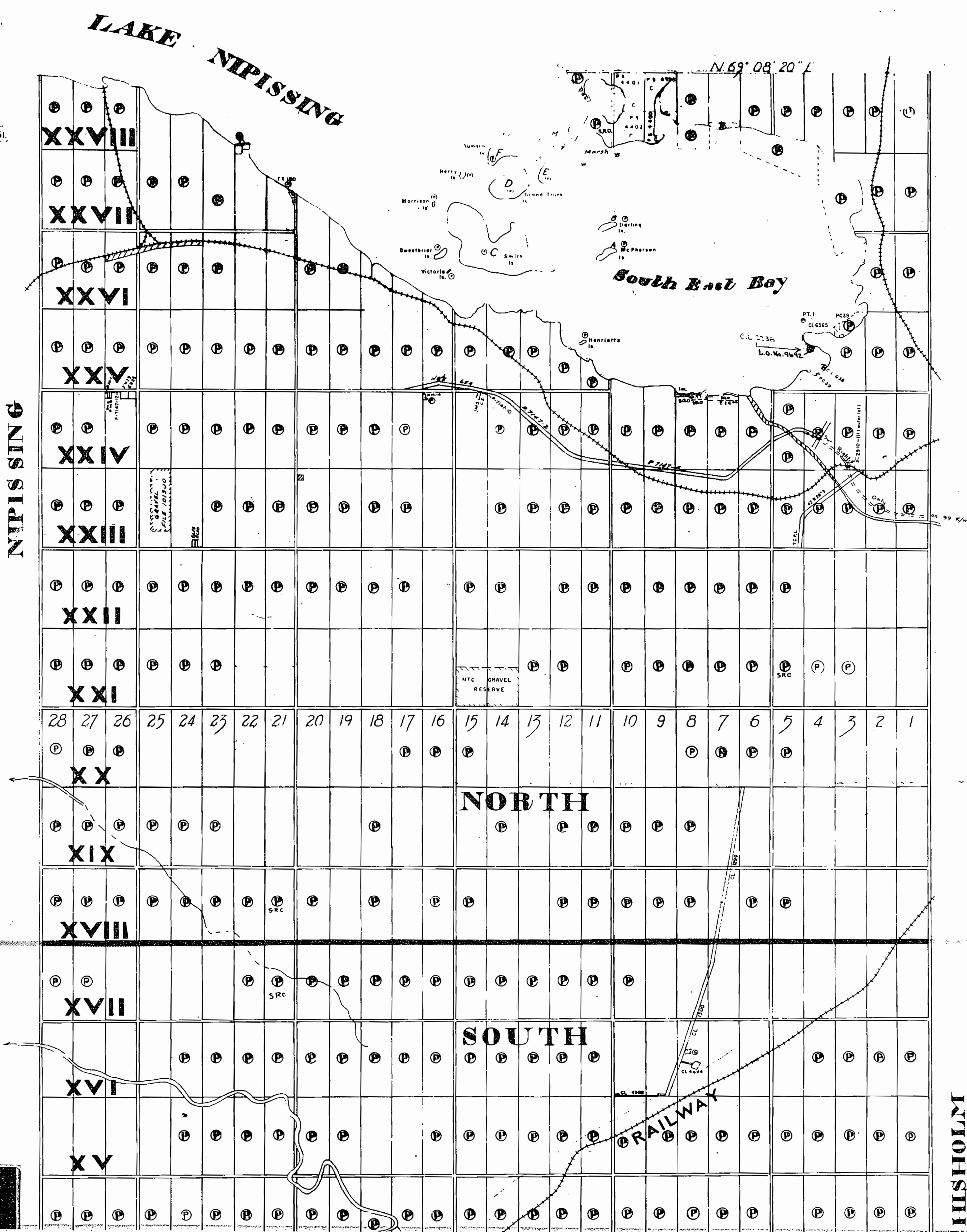

**F-1**

HUSHOLM

# WORTH

Scale - 40 Chains = 1 Inch  
DISTRICT OF PARRY SOUND  
EASTERN ONTARIO MINING DIVISION

DATE OF ISSUE  
Feb 1 1919  
ONTARIO DEPT. OF MINES

**NOTE**  
LAND UNDER LAKE NIPISSING WITHDRAWN  
FROM STAKING BY ORDER IN COUNCIL  
DATED APRIL 30, 1912

Flooding Rights reserved to elevation 645.00  
C. G. S. Datum. File: 81949.

**LEGEND**

- |                       |        |
|-----------------------|--------|
| CANCELLED             | C.     |
| PATENTED LAND         | ©      |
| CROWN LAND SALE       | CS     |
| LEASES                | ⊙      |
| LOCATED LAND          | LOC.   |
| LICENSE OF OCCUPATION | L.O.   |
| MINING RIGHTS ONLY    | M.R.O. |
| SURFACE RIGHTS ONLY   | S.R.O. |

400' Surface rights reservation around all lakes & rivers.

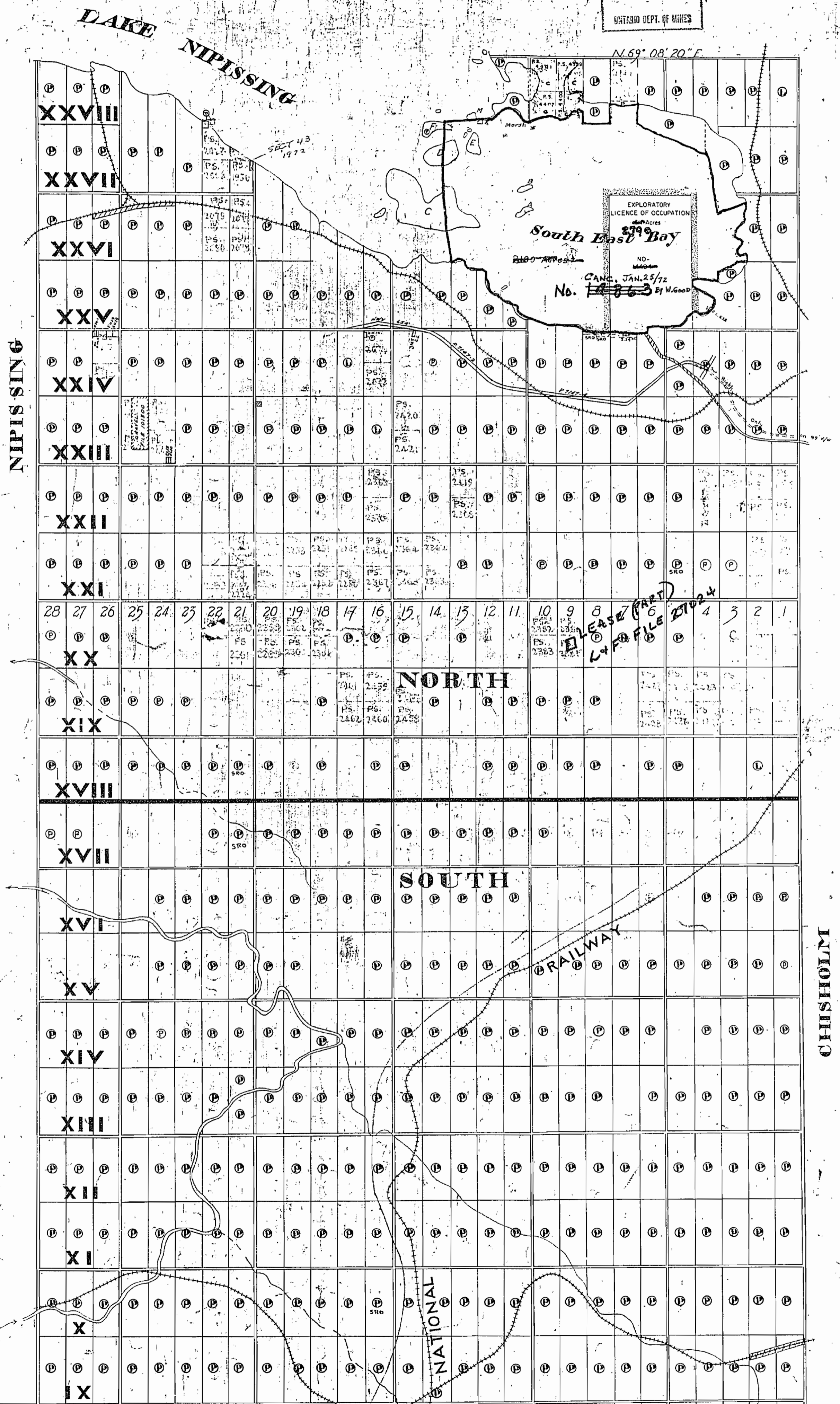

37	36	35	34	33	32	31	30	29	28	27	26	25	24	23	22	21	20	19	18	17	16	15	14	13	12	11	10	9	8	7	6	5	4	3	2	1
⊙	⊙	⊙	⊙	⊙	⊙	⊙	⊙	⊙	⊙	⊙	⊙	⊙	⊙	⊙	⊙	⊙	⊙	⊙	⊙	⊙	⊙	⊙	⊙	⊙	⊙	⊙	⊙	⊙	⊙	⊙	⊙	⊙	⊙	⊙	⊙	⊙

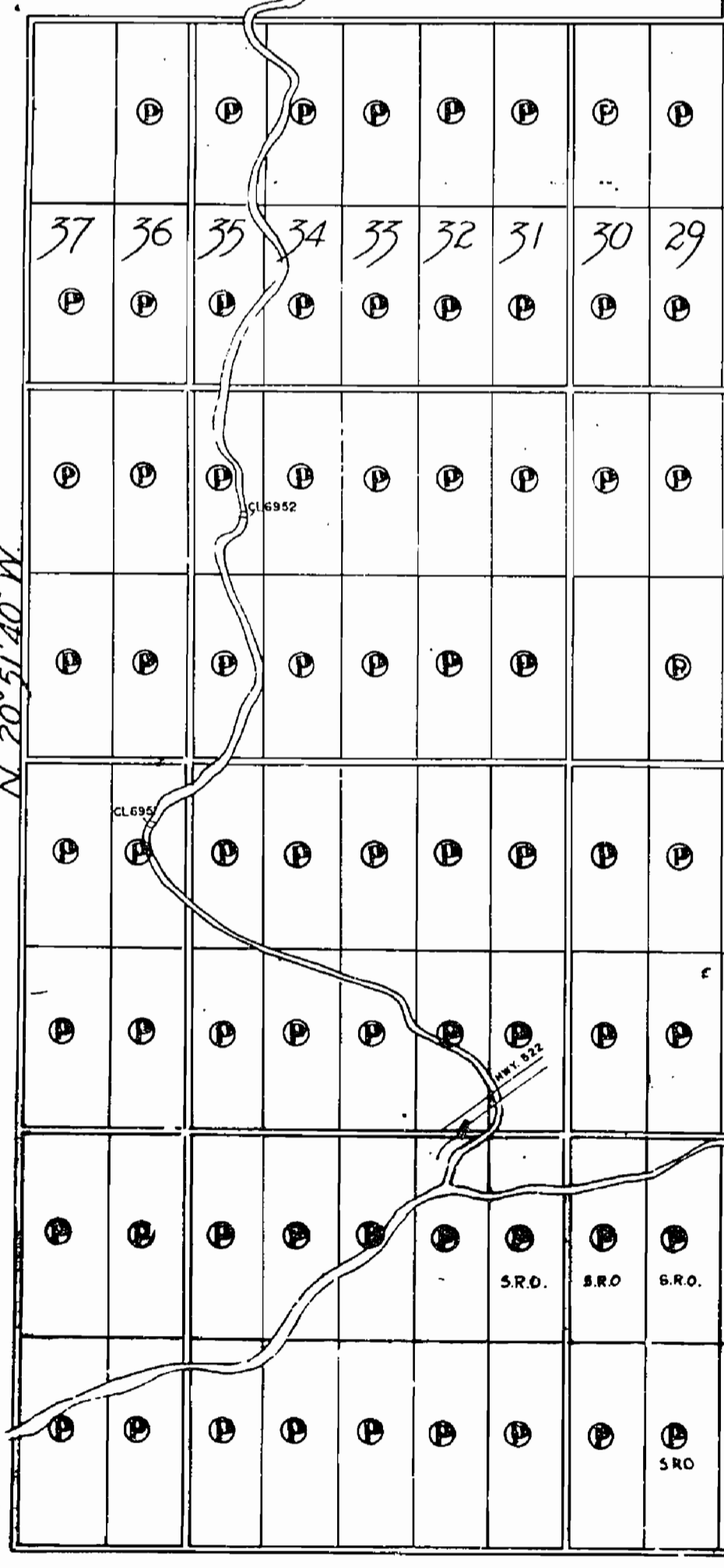
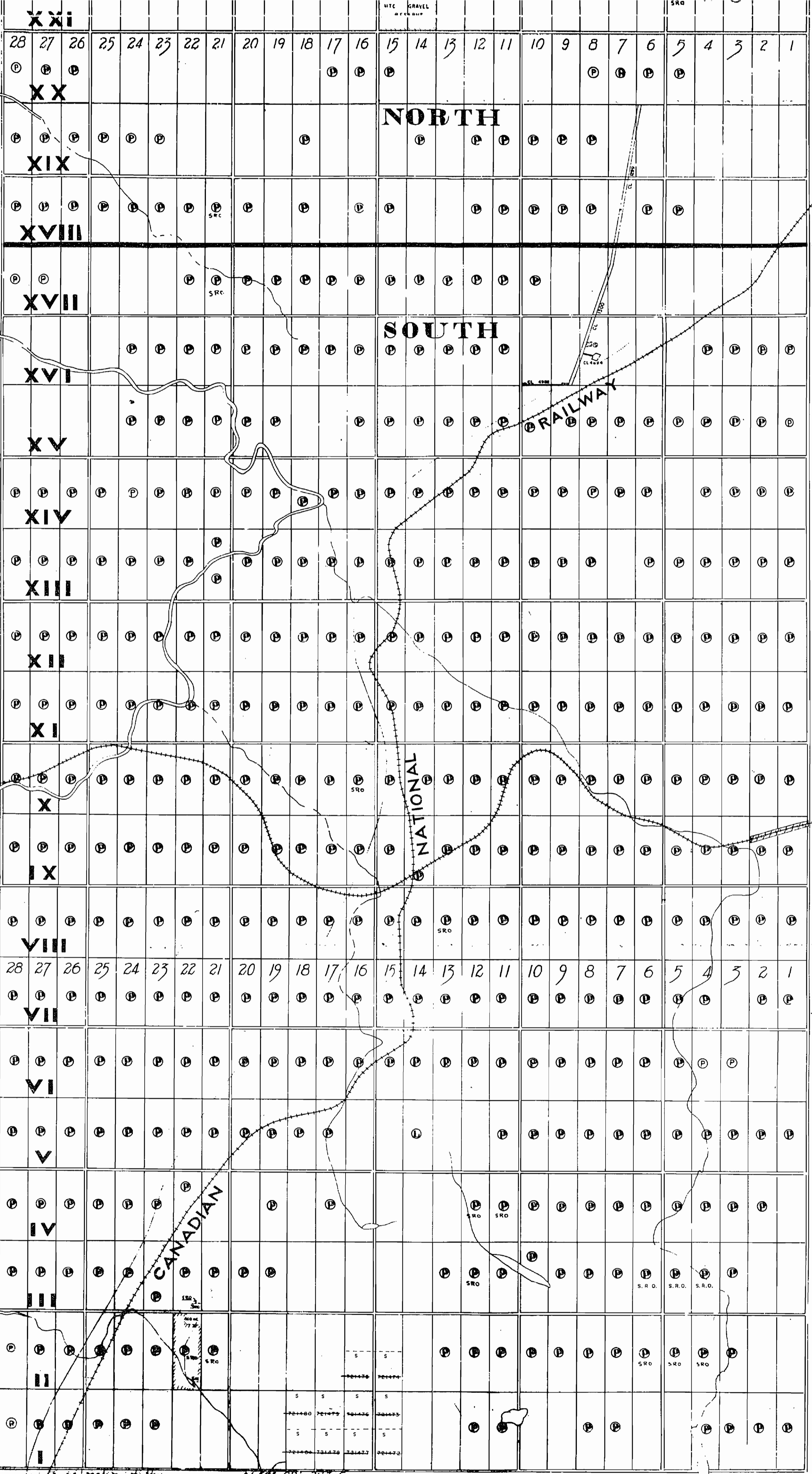

CHISHOLM

LAURIER

LEGEND

- CANCELLED LAND
- PATENTED LAND
- CROWN LAND SALE
- LEASES
- LOCATED LAND
- LICENSE OF OCCUPATION
- MINING RIGHTS ONLY
- SURFACE RIGHTS ONLY

- C.
- ⊙
- C.S.
- ⊙
- Loc.
- L.O.
- M.R.O.
- S.R.O.

400' Surface rights reservation around all lakes & rivers.

NIPIS SING

XXVIII  
XXVII  
XXVI  
XXV  
XXIV  
XXIII  
XXII  
XXI  
XX  
XIX  
XVIII  
XVII  
XVI  
XV  
XIV  
XIII  
XII  
XI  
X  
IX  
VIII  
VII  
VI  
V  
IV  
III

South East Bay

EXPLORATORY LICENSE OF OCCUPATION  
No. 2799  
CANC. JAN. 25/72  
By W. Good

NORTH

SOUTH

RAILWAY

NATIONAL

CANADIAN

CHISHOLM

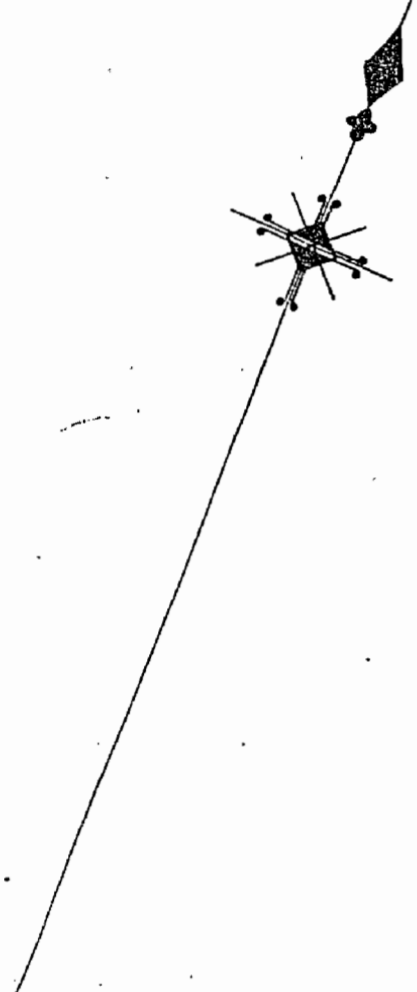

37 36 35 34 33 32 31 30 29 28 27 26 25 24 23 22 21 20 19 18 17 16 15 14 13 12 11 10 9 8 7 6 5 4 3 2 1

GURD

N 20° 51' 40" W



# HIMSWORTH

M.180

NORTH AND SOUTH  
Scale: 40 Chains - 1 Inch  
DISTRICT OF PARRY SOUND

NORTH-----SUDBURY MINING DIVISION  
SOUTH-----SOUTHERN ONTARIO, MINING DIVISION

ONTARIO  
MINISTRY OF NATURAL RESOURCES  
SURVEYS AND MAPPING BRANCH

NOTE  
LAND UNDER LEASE NIPISSING WITHDRAWN FROM STAKING BY OPD F. IN COUNCIL DA FD APRIL 8 1912

Flooding Rights reserved to elevation 645.00  
C G S. Datum. File 81049

Islands in Lake Nipissing withdrawn from staking File. 67051.

## LEGEND

- CANCELLED C
- PATENTED LAND C
- CROWN LAND SALE C.S.
- LEASES C
- LOCATED LAND Loc.
- LICENSE OF OCCUPATION L.O.
- MINING RIGHTS ONLY M.R.O.
- SURFACE RIGHTS ONLY S.R.O.

400' Surface rights reservation around all lakes & rivers.

Areas withdrawn from staking under Section 43 of the Mining Act (R.S.O. - 1970)

Water lot Location Co. 2238 (Part 1) and L.O. No. 9492

THE INFORMATION THAT APPEARS ON THIS MAP HAS BEEN COMPILED FROM VARIOUS SOURCES AND ACCURACY IS NOT GUARANTEED. THOSE WISHING TO STAKE MINING CLAIMS SHOULD CONSULT WITH THE MINING RECORDER, MINISTRY OF NORTHERN DEVELOPMENT AND MINES, FOR ADDITIONAL INFORMATION ON THE STATUS OF THE LANDS SHOWN HEREON.

## SAND AND GRAVEL

Q QUARRY PERMIT

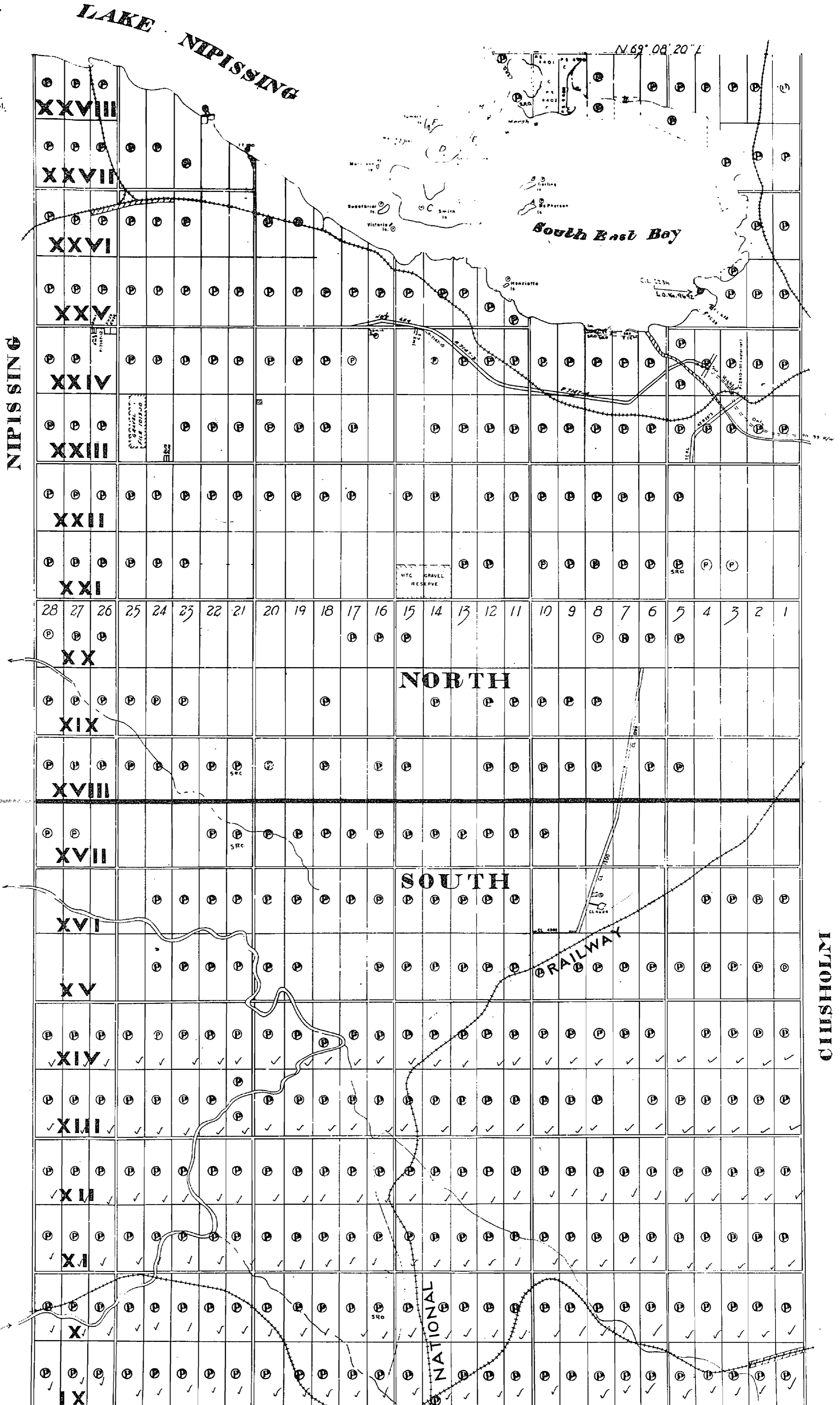

**LEGEND**

CANCELLED PATENTED LAND  
 CROWN LAND SALE LEASES  
 LOCATED LAND LICENSE OF OCCUPATION  
 MINING RIGHTS ONLY  
 SURFACE RIGHTS ONLY

C  
 CS  
 L  
 LO  
 MRO

400' Surface rights reservation around all lakes & rivers.

Areas withdrawn from staking under Section 43 of the Mining Act (R.S.O. 1970)

File	Date	Disposition
Water Act Location Cl. 2230 (Part 1) and L.O.N. 9492		

THE INFORMATION THAT APPEARS ON THIS MAP HAS BEEN COMPILED FROM VARIOUS SOURCES, AND ACCURACY IS NOT GUARANTEED. THOSE WISHING TO STAKE MINING CLAIMS SHOULD CONSULT WITH THE MINING RECORDER, MINISTRY OF NORTHERN DEVELOPMENT AND MINES, FOR ADDITIONAL INFORMATION ON THE STATUS OF THE LANDS SHOWN HEREON.

**SAND AND GRAVEL**

⊙ QUARRY PERMIT

**NIPISING**

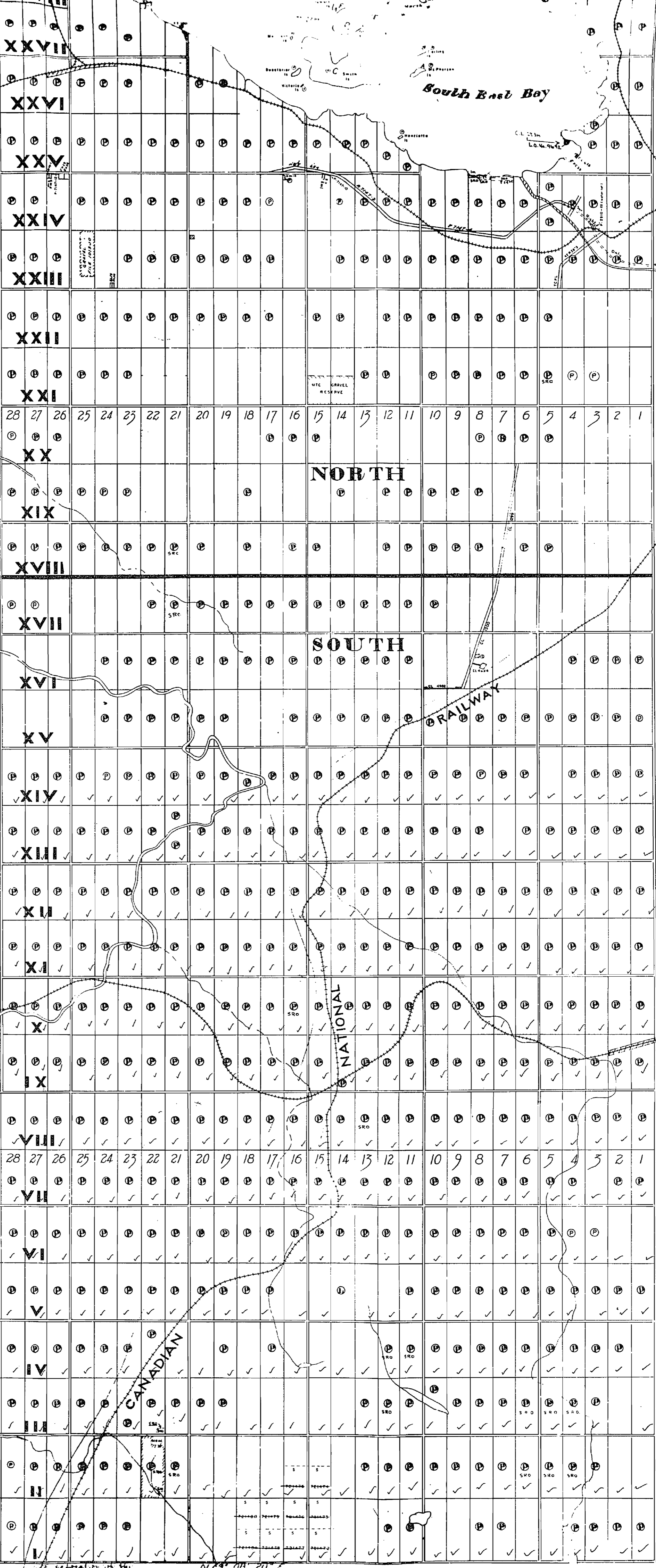

**GURD**

**CUSHOLM**

**LAURIER**

# HIMSWORTH

M.180

NORTH AND SOUTH  
Scale: 40 Chains - 1 Inch  
DISTRICT OF PARRY SOUND

NORTH-----SUDBURY MINING DIVISION  
SOUTH-----SOUTHERN ONTARIO MINING DIVISION

HIMSWORTH TWP. (S.)

RESIDENT GEOLOGIST  
DORSET

ONTARIO  
MINISTRY OF NATURAL RESOURCES  
SURVEYS AND MAPPING BRANCH

RECEIVED  
FEB 16 1987  
AM 7 10 11 12 13 14 15 16 17 18 19 20 21 22 23 24 25 26 27 28

NOTE  
LAND UNDER LAKE NIPISSING WITHDRAWN  
FROM STAKING BY ORDER IN COUNCIL  
DATED APRIL 30 1912

Flooding Rights reserved to elevation 645.00  
C.G.S. Datum. File: 81049.

Islands in Lake Nipissing withdrawn from staking. File: 67051.

## LEGEND

CANCELLED	⊙
PATENTED LAND	⊙
CROWN LAND SALE	C.S.
LEASES	⊙
LOCATED LAND	LOC.
LICENSE OF OCCUPATION	L.O.
MINING RIGHTS ONLY	M.R.O.
SURFACE RIGHTS ONLY	S.R.O.

400' Surface rights reservation around all lakes & rivers.

Areas withdrawn from staking under Section  
43 of the Mining Act (R.S.O. - 1970).

Water Lot Location Cl. 2235 (Part 1) and L.O. No. 9692

## SAND AND GRAVEL

⊙ QUARRY PERMIT

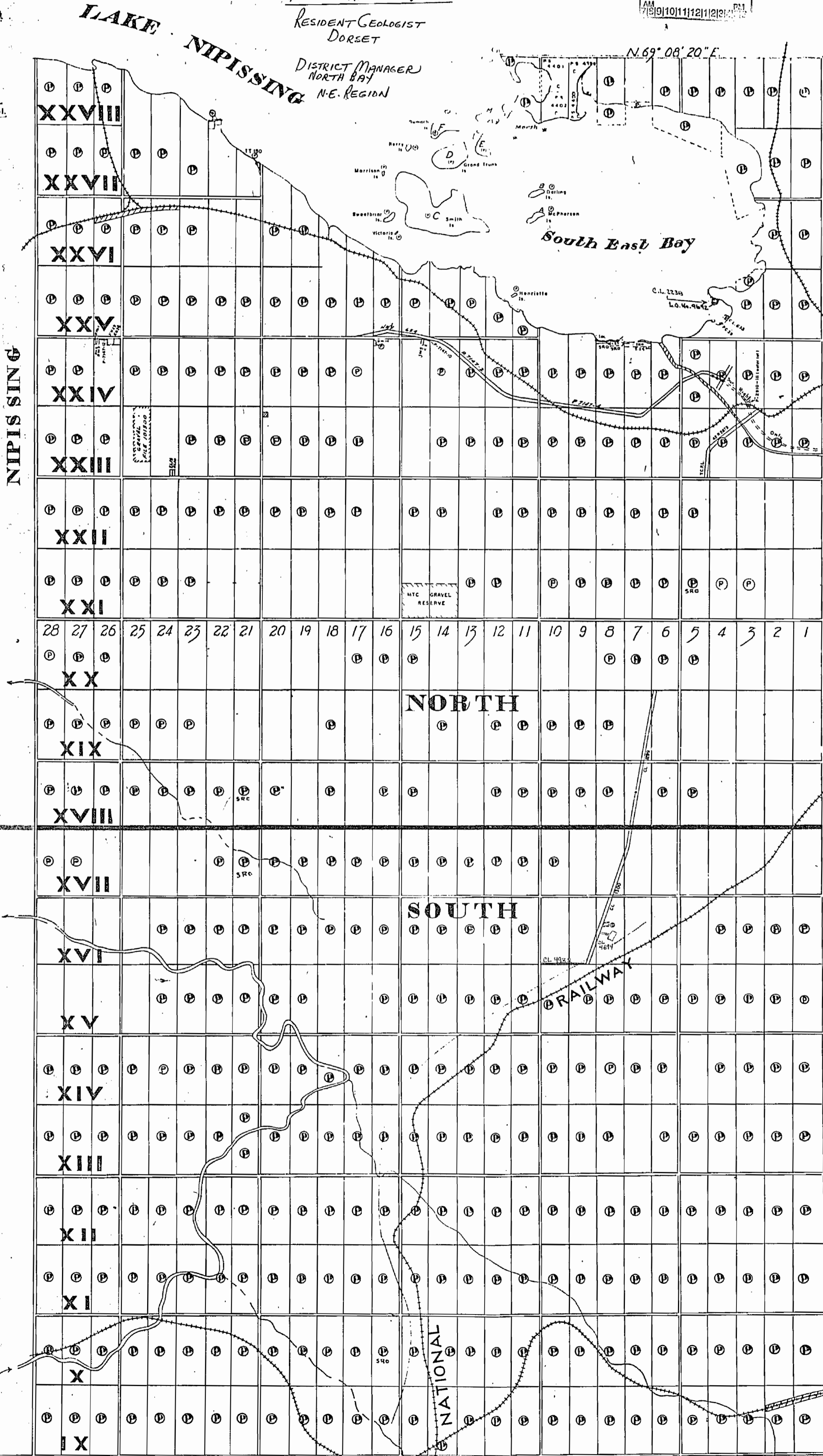

CHISHOLM

**LEGEND**

- CANCELLED PATENTED LAND
- CROWN LAND SALE
- LEASES
- LOCATED LAND
- LICENSE OF OCCUPATION
- MINING RIGHTS ONLY
- SURFACE RIGHTS ONLY

- C
- CS
- C
- LOC
- L.O.
- M.R.O.
- S.R.O.

400' Surface rights reservation around all lakes & rivers.

Areas withdrawn from staking under Section 43 of the Mining Act (R.S.O. - 1970).  
 File Date Disposition  
 Water lot Location Cl. 2238 (Part 1) and L.O. No. 9692

**SAND AND GRAVEL**

⊙ QUARRY PERMIT

NIPISSING

CHISHOLM

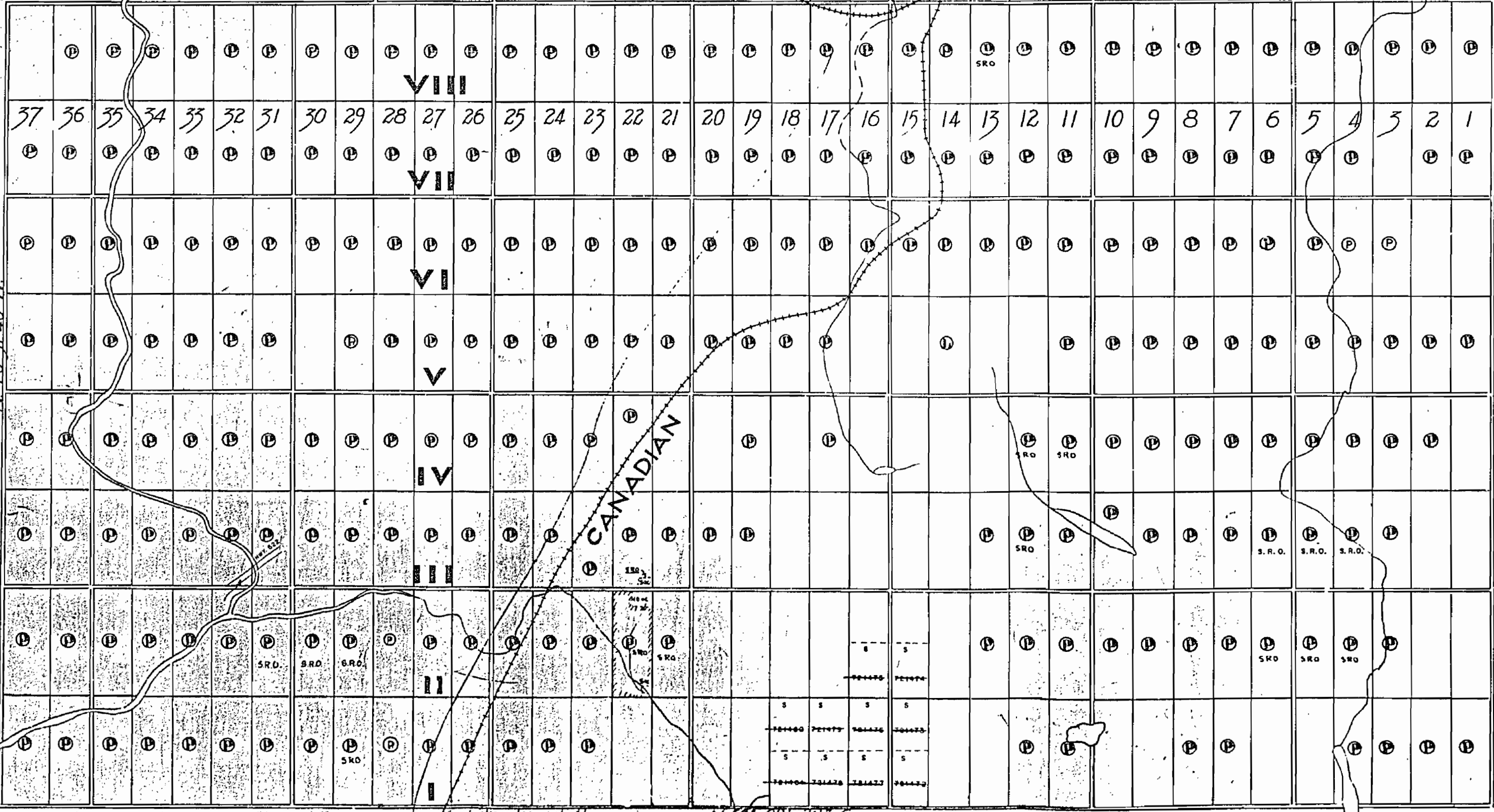
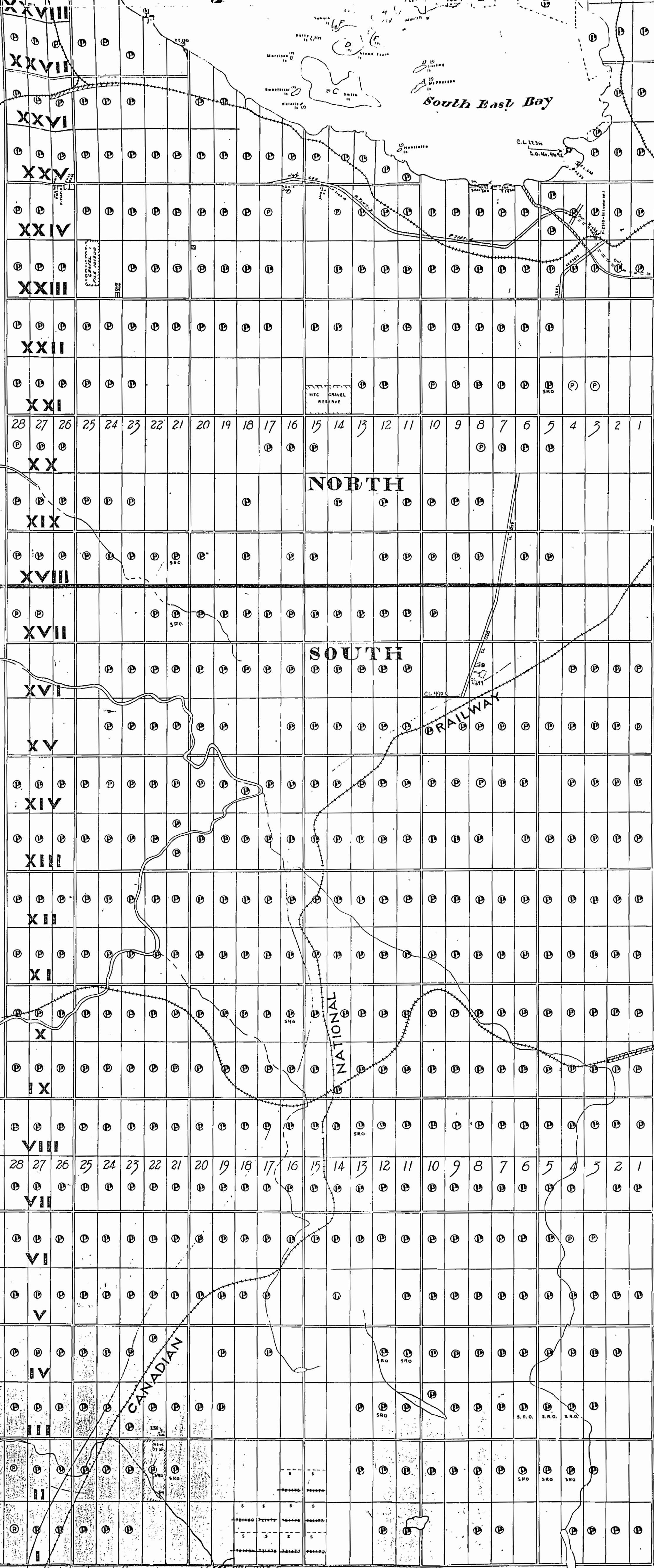

GURD

N 20° 51' 40" W

N 69° 08' 20" E  
**LAURIER**

FRAME

# HIMS WORTH

M.180

NORTH AND SOUTH  
Scale: 40 Chains - 1 Inch  
DISTRICT OF PARRY SOUND

**NORTH**-----SUDBURY MINING DIVISION  
**SOUTH**-----SOUTHERN ONTARIO, MINING DIVISION

DATE OF ISSUE  
JUN 01 1990  
SOUTHERN ONTARIO  
MINING DIVISION

ONTARIO  
MINISTRY OF NATURAL RESOURCES  
SURVEYS AND MAPPING BRANCH

NOTE  
LAND UNDER LAND STAKING SYSTEM  
FROM STAKING BY OPD F. IN COUNCIL  
DA FD APRIL 13 1912

Flooding Rights reserved to elevation 645.00  
C G S. Datum. File 81049  
Islands in Lake Nipissing withdrawn from staking File: 67051.

### LEGEND

CANCELLED	C
PATENTED LAND	CS
CROWN LAND SALE	CS
LEASES	CS
LOCATED LAND	LOC.
LICENSE OF OCCUPATION	LO
MINING RIGHTS ONLY	M.R.O.
SURFACE RIGHTS ONLY	S.R.O.

400' Surface rights reservation around all lakes & rivers.

Areas withdrawn from staking under Section  
43 of the Mining Act (R.S.O. 1970)  
File Date Disposition

Water lot Location Cl. 2220 (Part 1) and L.O. No. 9642

THE INFORMATION THAT  
APPEARS ON THIS MAP  
HAS BEEN COMPILED  
FROM VARIOUS SOURCES  
AND ACCURACY IS NOT  
GUARANTEED. THOSE  
WISHING TO STAKE MIN-  
ING CLAIMS SHOULD CON-  
SULT WITH THE MINING  
RECORDER, MINISTRY OF  
NORTHERN DEVELOP-  
MENT AND MINES, FOR AD-  
DITIONAL INFORMATION  
ON THE STATUS OF THE  
LANDS SHOWN HEREON.

### SAND AND GRAVEL

Q QUARRY PERMIT

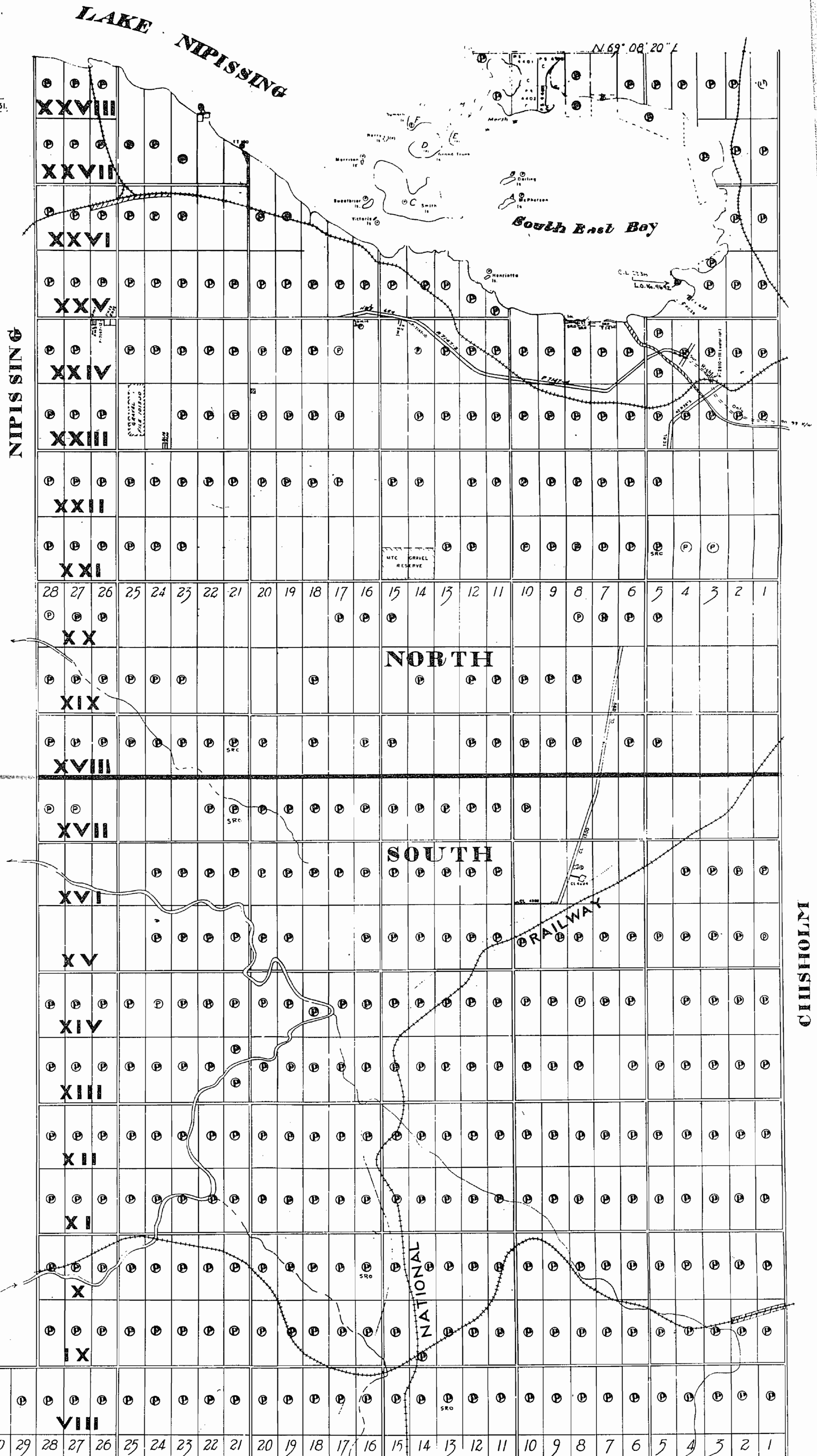

37	36	35	34	33	32	31	30	29	28	27	26	25	24	23	22	21	20	19	18	17	16	15	14	13	12	11	10	9	8	7	6	5	4	3	2	1
----	----	----	----	----	----	----	----	----	----	----	----	----	----	----	----	----	----	----	----	----	----	----	----	----	----	----	----	---	---	---	---	---	---	---	---	---

CHISHOLM

**LEGEND**

- CANCELLED
- PATENTED LAND
- CROWN LAND SALE
- LEASES
- LOCATED LAND
- LICENSE OF OCCUPATION
- MINING RIGHTS ONLY
- SURFACE RIGHTS ONLY

- C
- CS
- LOC
- LO
- MRO
- SRO

400' Surface rights reservation around all lakes & rivers.

Areas withdrawn from staking under Section 43 of the Mining Act (R.S.O. - 1970)

File Date Disposition

Water Lot Location Cl. 2235 (Part I) and L.O. No. 9692

THE INFORMATION THAT APPEARS ON THIS MAP HAS BEEN COMPILED FROM VARIOUS SOURCES, AND ACCURACY IS NOT GUARANTEED. THOSE WISHING TO STAKE MINING CLAIMS SHOULD CONSULT WITH THE MINING RECORDER, MINISTRY OF NORTHERN DEVELOPMENT AND MINES, FOR ADDITIONAL INFORMATION ON THE STATUS OF THE LANDS SHOWN HEREON.

**SAND AND GRAVEL**

Q QUARRY PERMIT

NIPISING

CUSSHOLM

