

W 204

W 204

HOGG TWP

HOGG TWP

W 204

W 204

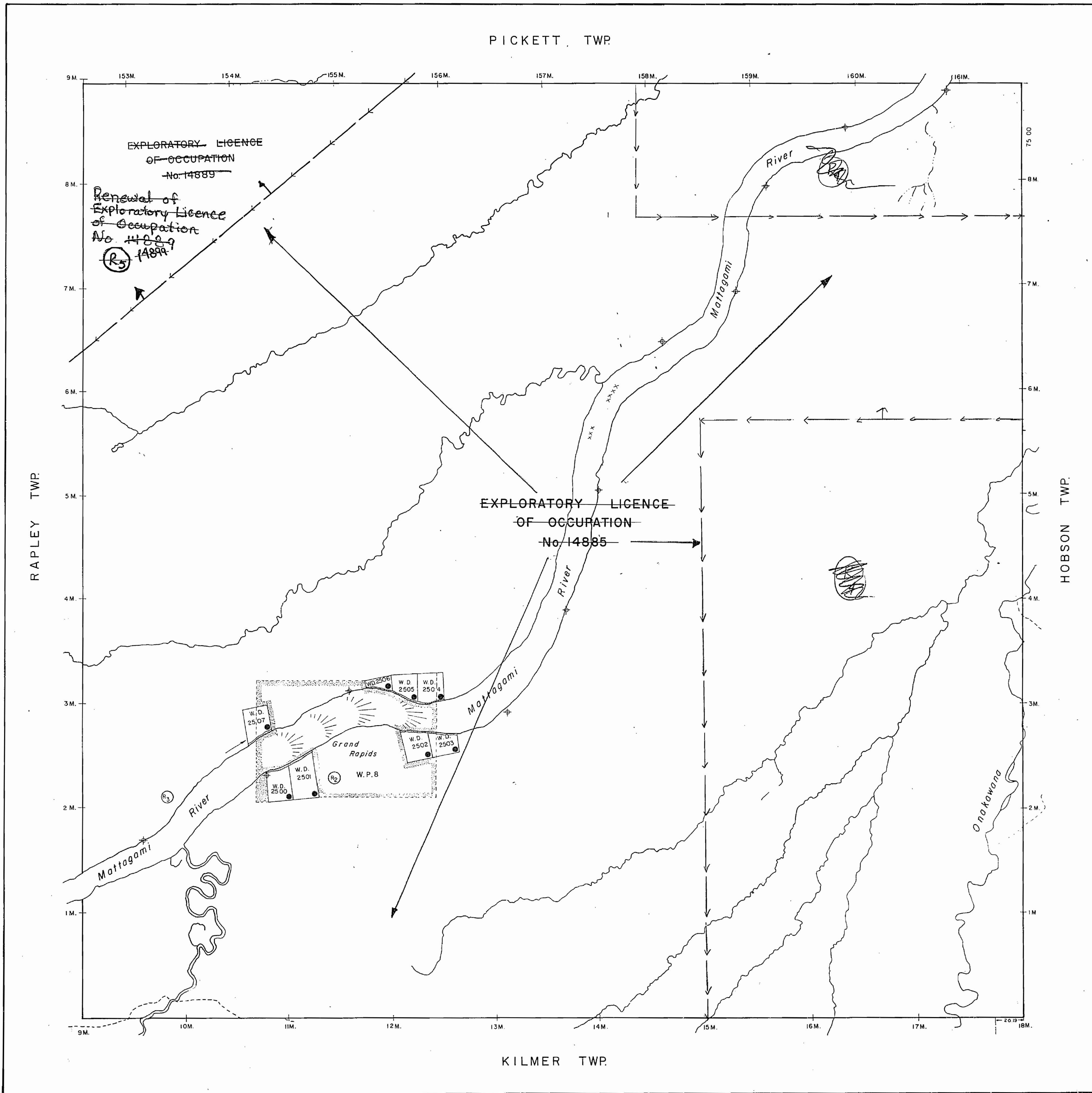

LEGEND

HIGHWAY AND ROUTE No.	
OTHER ROADS	
TRAILS	
SURVEYED LINES:	
TOWNSHIPS, BASE LINES, ETC.	
LOTS, MINING CLAIMS, PARCELS, ETC.	
UNSURVEYED LINES:	
LOT LINES	
PARCEL BOUNDARY	
MINING CLAIMS ETC.	
RAILWAY AND RIGHT OF WAY	
UTILITY LINES	
NON-PERENNIAL STREAM	
FLOODING OR FLOODING RIGHTS	
SUBDIVISION OR COMPOSITE PLAN	
RESERVATIONS	
ORIGINAL SHORELINE	
MARSH OR MUSKEG	
MINES	
TRANSVERSE MONUMENT	

DISPOSITION OF CROWN LANDS

TYPE OF DOCUMENT	SYMBOL
PATENT, SURFACE & MINING RIGHTS	
" SURFACE RIGHTS ONLY	
" MINING RIGHTS ONLY	
LEASE, SURFACE & MINING RIGHTS	
" SURFACE RIGHTS ONLY	
" MINING RIGHTS ONLY	
LICENCE OF OCCUPATION	
ORDER-IN-COUNCIL	
RESERVATION	
CANCELLED	
SAND & GRAVEL	

NOTE: MINING RIGHTS IN PARCELS PATENTED PRIOR TO MAY 6, 1913, VESTED IN ORIGINAL PATENTEE BY THE PUBLIC LANDS ACT, R.S.O. 1970, CHAP. 380, SEC. 63, SUBSEC. 1.

NOTES

400' Surface Rights Reservation around all lakes and rivers.

SURFACE AND MINING RIGHTS WITHDRAWN FROM STAKING UNDER SECTION 43 OF THE MINING ACT (R.S.O. 1970).

File: 145889, Date: 3/4/58  
File: 13888, Date: 14/7/67

Flooding Rights to Contour 241' to H.E.P.C. File: 145889

*All minerals except lignite and bituminous shales open for staking*

W. 52/83 30/8/83 Surface and Mining Rights  
E.L.O. expired Dec 16/85  
Received Jan 9/82

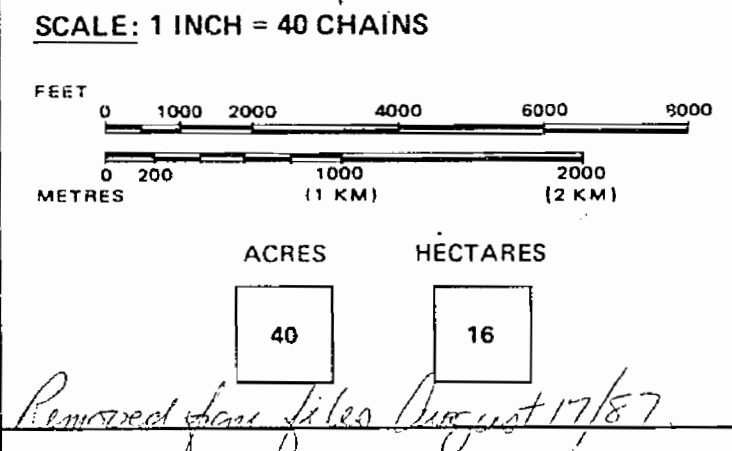

TOWNSHIP OF  
**HOGG**

DISTRICT OF  
**COCHRANE**

MINING DIVISION  
**PORCUPINE**

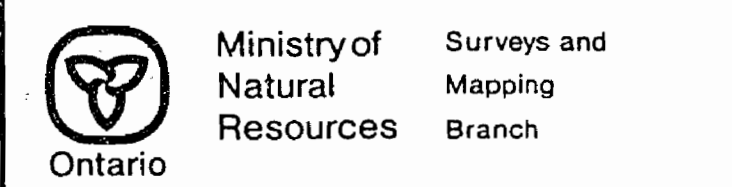

Date 1/2 / 1980  
National Topographic Series  
Plan No. **M.504**

W204

HOGG TWP

A02M

W204

HOGG TWP

A02M

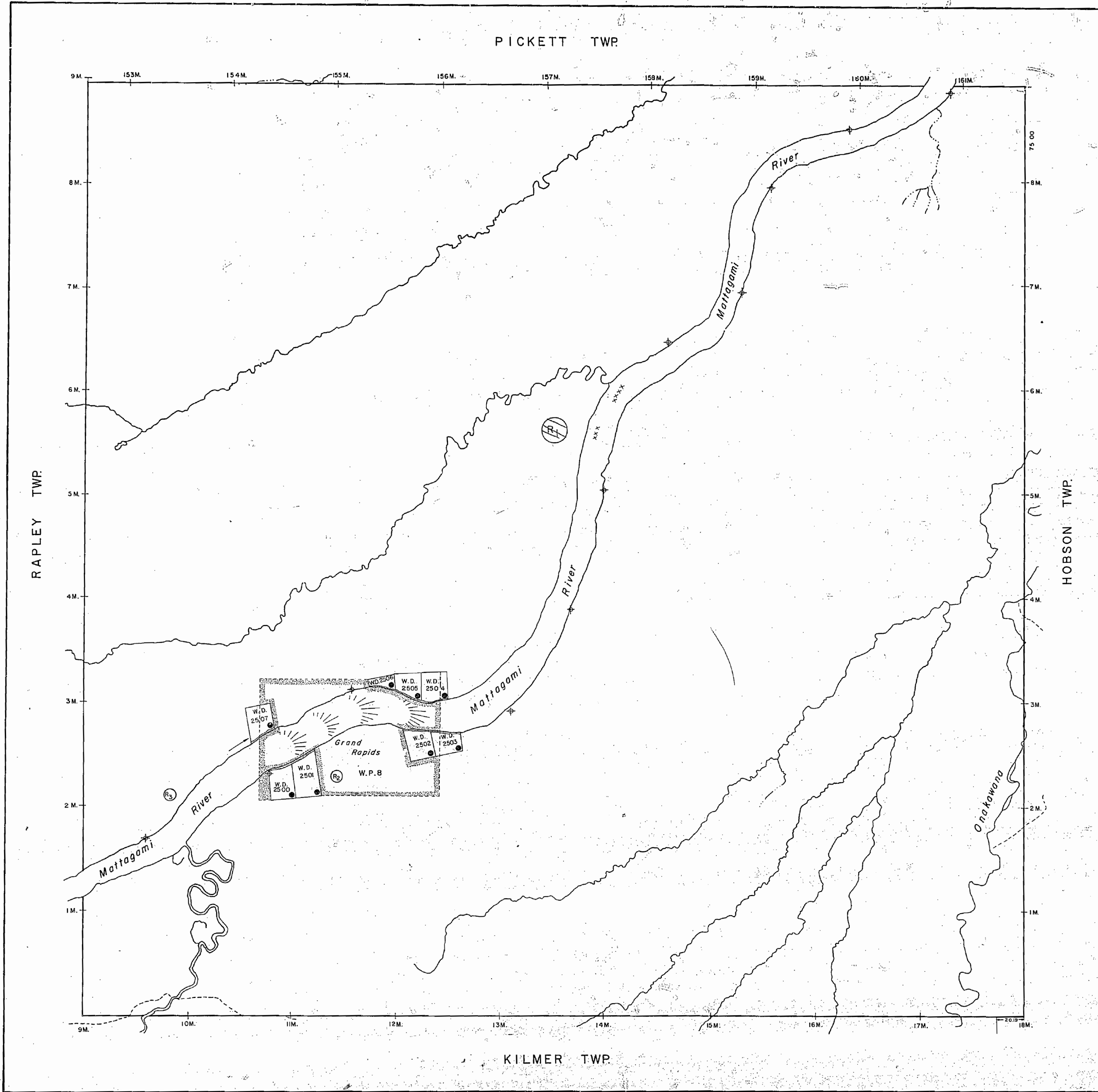

**LEGEND**

HIGHWAY AND ROUTE No.	
OTHER ROADS	
TRAILS	
SURVEYED LINES:	
TOWNSHIPS, BASE LINES, ETC.	
LOTS, MINING CLAIMS, PARCELS, ETC.	
UNSURVEYED LINES:	
LOT LINES	
PARCEL BOUNDARY	
MINING CLAIMS ETC.	
RAILWAY AND RIGHT OF WAY	
UTILITY LINES	
NON-PERENNIAL STREAM	
FLOODING OR FLOODING RIGHTS	
SUBDIVISION OR COMPOSITE PLAN	
RESERVATIONS	
ORIGINAL SHORELINE	
MARSH OR MUSKEG	
MINES	
TRAVERSE MONUMENT	

**DISPOSITION OF CROWN LANDS**

TYPE OF DOCUMENT	SYMBOL
PATENT, SURFACE & MINING RIGHTS	
SURFACE RIGHTS ONLY	
MINING RIGHTS ONLY	
LEASE, SURFACE & MINING RIGHTS	
SURFACE RIGHTS ONLY	
MINING RIGHTS ONLY	
LICENCE OF OCCUPATION	
ORDER-IN-COUNCIL	
RESERVATION	
CANCELLED	
SAND & GRAVEL	

NOTE: MINING RIGHTS IN PARCELS PATENTED PRIOR TO MAY 6, 1913, VESTED IN ORIGINAL PATENTEE BY THE PUBLIC LANDS ACT, R.S.O. 1970, CHAP. 380, SEC. 63, SUBSEC. 1.

**NOTES**

400' Surface Rights Reservation around all lakes and rivers.

SURFACE AND MINING RIGHTS WITHDRAWN FROM STAKING UNDER SECTION 43 OF THE MINING ACT (R.S.O. 1970).

Order No. W 18/76, File 183199, Date 10/2/1975  
Re-opened (Exploratory licence # 14885)

File: 145889, Date: 3/4/58  
File: 13888, Date: 14/7/67

Flooding Rights to Contour 241' to H.E.P.C. File: 145889

**MICROFILM**

01 JAN 1984

**SCALE: 1 INCH = 40 CHAINS**

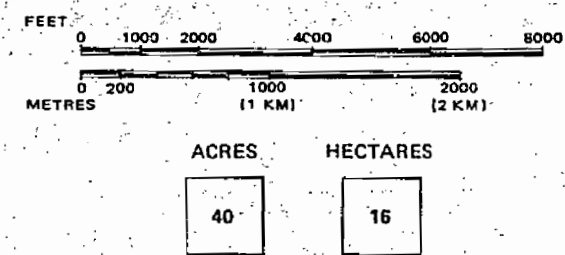

TOWNSHIP OF  
**HOGG**

DISTRICT OF  
**COCHRANE**

MINING DIVISION  
**PORCUPINE** 89

Ministry of Natural Resources  
Ontario

Surveys and Mapping Branch

Date: 1/2/1980  
Plan No. M.504  
National Topographic Series

PICKETT TWP.

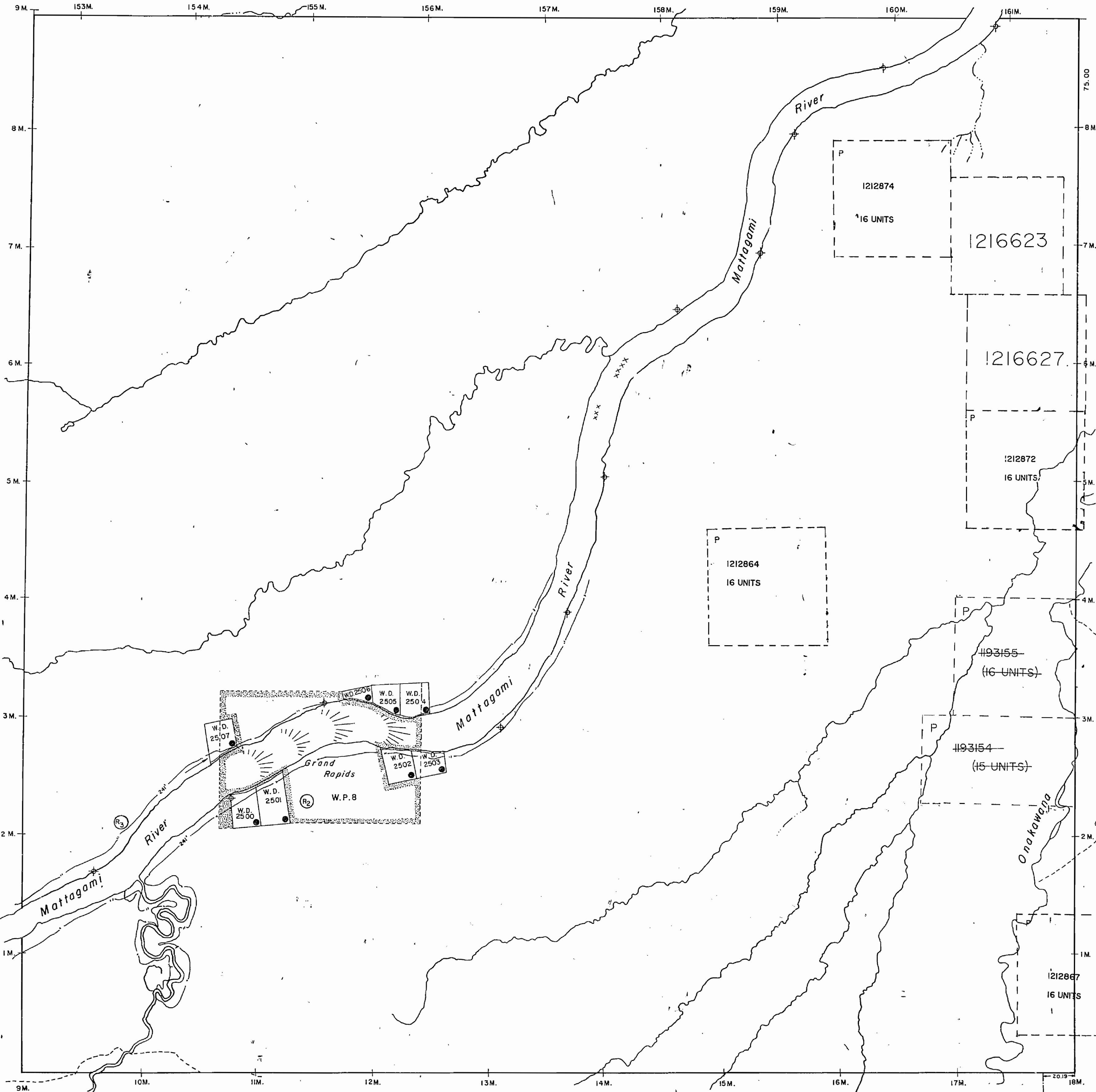

KILMER TWP.

LEGEND

- HIGHWAY AND ROUTE No.
- OTHER ROADS
- TRAILS
- SURVEYED LINES:
  - TOWNSHIPS, BASE LINES, ETC.
  - LOTS, MINING CLAIMS, PARCELS, ETC.
- UNSURVEYED LINES:
  - LOT LINES
  - PARCEL BOUNDARY
  - MINING CLAIMS ETC.
- RAILWAY AND RIGHT OF WAY
- UTILITY LINES
- NON-PERENNIAL STREAM
- FLOODING OR FLOODING RIGHTS
- SUBDIVISION OR COMPOSITE PLAN
- RESERVATIONS
- ORIGINAL SHORELINE
- MARSH OR MUSKEG
- MINES
- TRAVERSE MONUMENT

DISPOSITION OF CROWN LANDS

TYPE OF DOCUMENT	SYMBOL
PATENT, SURFACE & MINING RIGHTS	
" SURFACE RIGHTS ONLY	
" MINING RIGHTS ONLY	
LEASE, SURFACE & MINING RIGHTS	
" SURFACE RIGHTS ONLY	
" MINING RIGHTS ONLY	
LICENCE OF OCCUPATION	
ORDER-IN-COUNCIL	
RESERVATION	
CANCELLED	
SAND & GRAVEL	

NOTE: MINING RIGHTS IN PARCELS PATENTED PRIOR TO MAY 6, 1913, VESTED IN ORIGINAL PATENTEE BY THE PUBLIC LANDS ACT, R.S.O. 1970, CHAP. 380, SEC. 63, SUBSEC. 1.

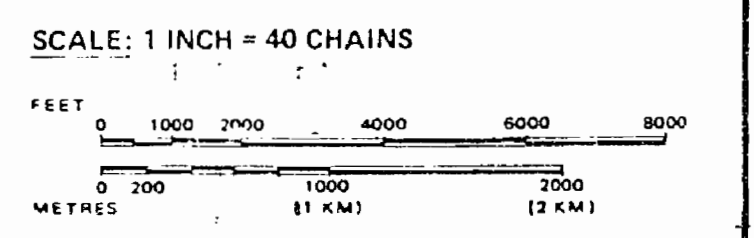

AREAS WITHDRAWN FROM DISPOSITION

M.R.C. - MINING RIGHTS ONLY  
 S.R.O. - SURFACE RIGHTS ONLY  
 M.+S. - MINING AND SURFACE RIGHTS

Description	Order No.	Date	Disposition	File
		1/4/58		145889
		14/7/57		13888
			FLOODING RIGHTS TO CONTOUR 2410 TO H.E.P.C.	145889

THE INFORMATION THAT APPEARS ON THIS MAP HAS BEEN COMPILED FROM VARIOUS SOURCES, AND ACCURACY IS NOT GUARANTEED. THOSE WISHING TO STAKE MINING CLAIMS SHOULD CONSULT WITH THE MINING RECORDER, MINISTRY OF NORTHERN DEVELOPMENT AND MINES, FOR ADDITIONAL INFORMATION ON THE STATUS OF THE LANDS SHOWN HEREON.

TOWNSHIP  
**HOGG**  
 M.N.R. ADMINISTRATIVE DISTRICT  
 COCHRANE MINING DIVISION  
 PORCUPINE  
 LAND TITLES / REGISTRY DIVISION  
 COCHRANE

DATE OF ISSUE  
 MAY 14 1998  
 PROVINCIAL RECORDING OFFICE - SUDBURY

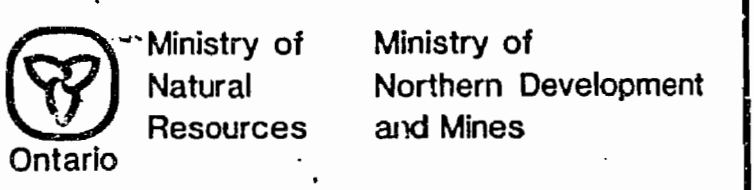

Date FEBRUARY 1987  
 Number G-3515  
 Checked against 11/87 B.S.

G-3212

HOGG TWP

G-3212

G-3212

HOGG TWP

G-3212

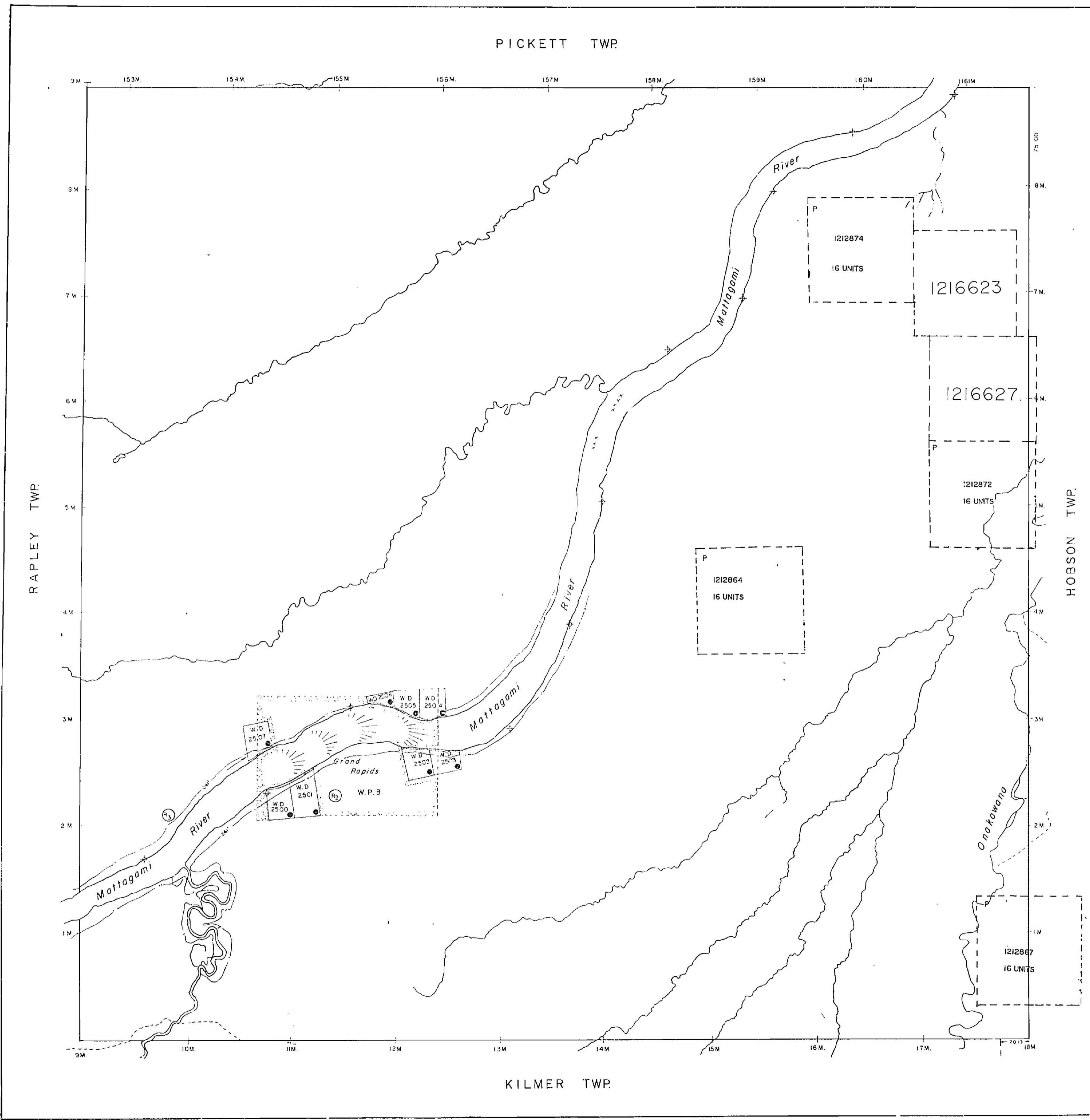

LEGEND

HIGHWAY AND ROUTE No	
OTHER ROADS	
TRAILS	
SURVEYED LINES:	
TOWNSHIPS, BASE LINES, ETC.	
LOTS, MINING CLAIMS, PARCELS, ETC.	
UNSURVEYED LINES:	
LOT LINES	
PARCEL BOUNDARY	
MINING CLAIMS ETC.	
RAILWAY AND RIGHT OF WAY	
UTILITY LINES	
NON PERENNIAL STREAM	
FLOODING OR FLOODING RIGHTS	
SUBDIVISION OR COMPOSITE PLAN	
RESERVATIONS	
ORIGINAL SHORELINE	
MARSH OR MUSKEG	
MINES	
TRAVERSE MONUMENT	

DISPOSITION OF CROWN LANDS

TYPE OF DOCUMENT	SYMBOL
PATENT, SURFACE & MINING RIGHTS	
" SURFACE RIGHTS ONLY	
" MINING RIGHTS ONLY	
LEASE SURFACE & MINING RIGHTS	
" SURFACE RIGHTS ONLY	
" MINING RIGHTS ONLY	
LICENCE OF OCCUPATION	
ORDER IN COUNCIL	
RESERVATION	
CANCELLED	
SAND & GRAVEL	

NOTE: MINING RIGHTS IN PARCELS PATENTED PRIOR TO MAY 6, 1912, VESTED IN ORIGINAL PATENTEE BY THE PUBLIC LANDS ACT, R.S.O. 1970, CHAP. 340, SEC. 63. SIMILAR 1

SCALE 1 INCH = 40 CHAINS

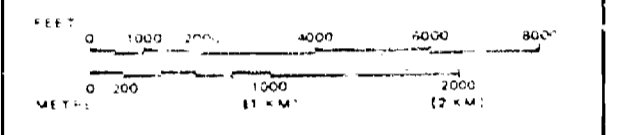

AREAS WITHDRAWN FROM DISPOSITION

Description	Ord. No.	Date	Disposition	File
		1/22/58		147899
		14/7/57		13998
			FLOODING RIGHTS TO H.L.P.C.	13544

THE INFORMATION THAT APPEARS ON THIS MAP HAS BEEN COMPILED FROM VARIOUS SOURCES, AND ACCURACY IS NOT GUARANTEED. THOSE WISHING TO STAKE MINING CLAIMS SHOULD CONSULT WITH THE MINING RECORDER, MINISTRY OF NORTHERN DEVELOPMENT AND MINES, FOR ADDITIONAL INFORMATION ON THE STATUS OF THE LANDS SHOWN HEREON.

TOWNSHIP  
**HOGG**  
 M.N.R. ADMINISTRATIVE DISTRICT  
 COCHRANE  
 MINING DIVISION  
 PORCUPINE  
 LAND TITLES / REGISTRY DIVISION  
 COCHRANE

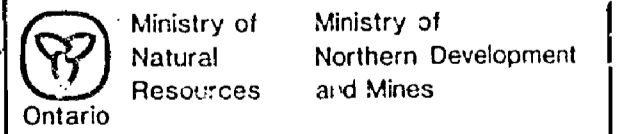

Date: FEBRUARY 1987  
 Number: **G-3515**



504

# TOWNSHIP OF HOGG.

## DISTRICT OF COCHRANE.

PORCUPINE MINING DIVISION  
SCALE: 40 CHAINS TO 1 INCH

### PICKETT.

M 504

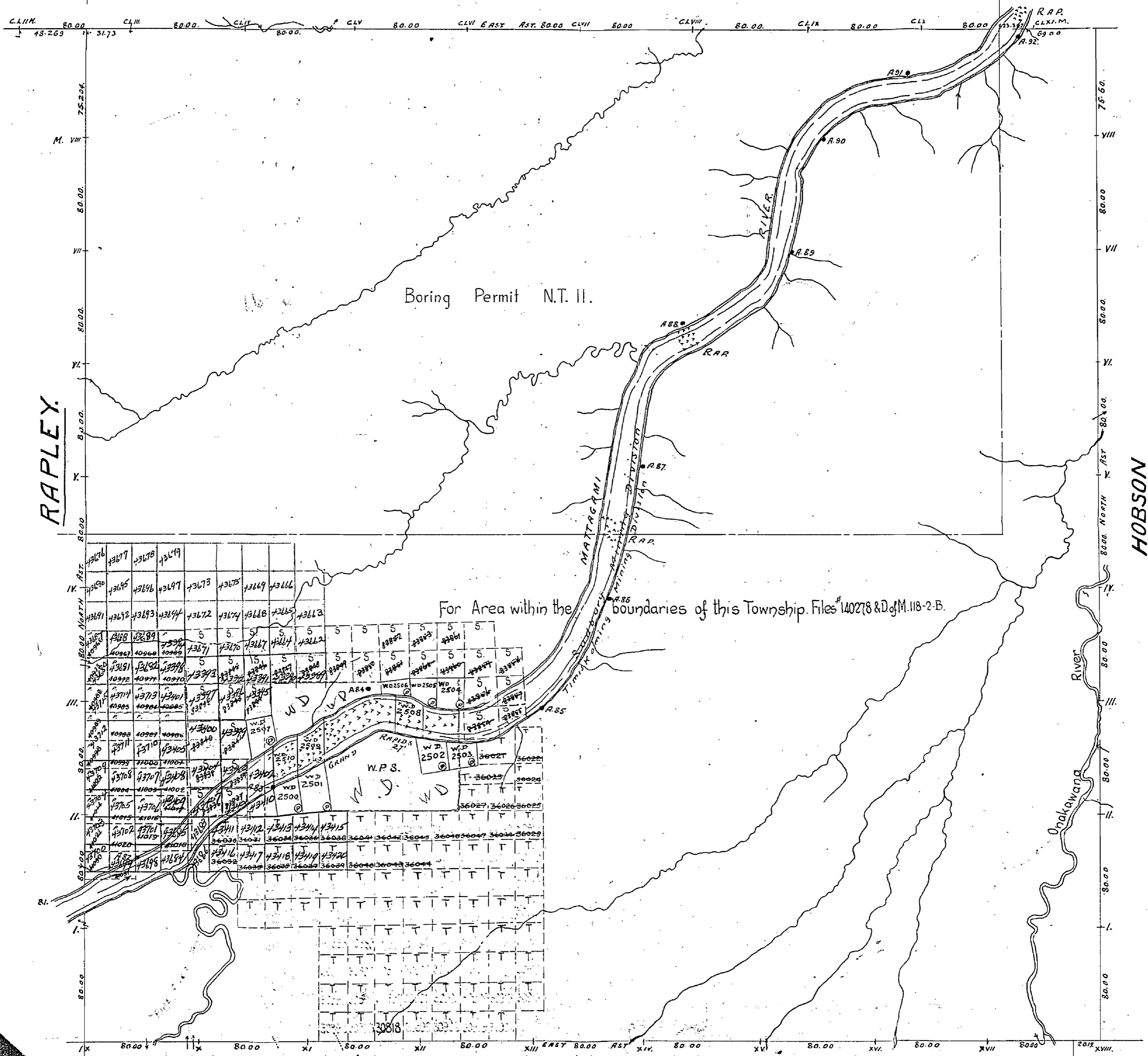

### KALMER

The South Eastern bank of the Mattagami River is the dividing line between Sudbury and Timiskaming Mining Divisions

North Boundary run by Beatty & Beatty, O.L.S. 1930  
 South - Speight 1911  
 East - Ransom 1931  
 West - Speight 1911

Parcels marked P are Patented.  
 L - Leased.  
 L.O. - License of Occupation.

Dept. of Surveys  
 Parliament Buildings  
 Toronto, Ontario, Canada  
 Compiled August 1932

Mattagami River Traverse by Sutcliffe & Neelands 1912. Traverse post shown thus \* A.82.  
 Other Lakes & Rivers from Surveyors Map No. 258. Eastern Portion of Cochrane 1931

504

# TOWNSHIP OF HOGG

## DISTRICT OF COCHRANE

SCALE: 40 CHAINS TO 1 INCH.

### PICKETT

all claims accepted  
subject to Rights in Boring  
Permit N.T. 1. J.F.M. Letter Jun 11  
BORING PERMIT N.T. 1 RENEWED  
AS N.T. 5 FOR 3 YEARS FROM  
JUNE 11/51 J.F.M. LETTER  
Apr 24/51



N.T. 5 COMPRISES

TWPS. HOGG  
RAPLEY

AND THAT PART OF  
THE TWP. OF LAMBERT  
LYING EAST OF THE  
MISSISSAUGA RIVER (MATTAGAMI)

J.F.M. Letter  
Apr 24/51

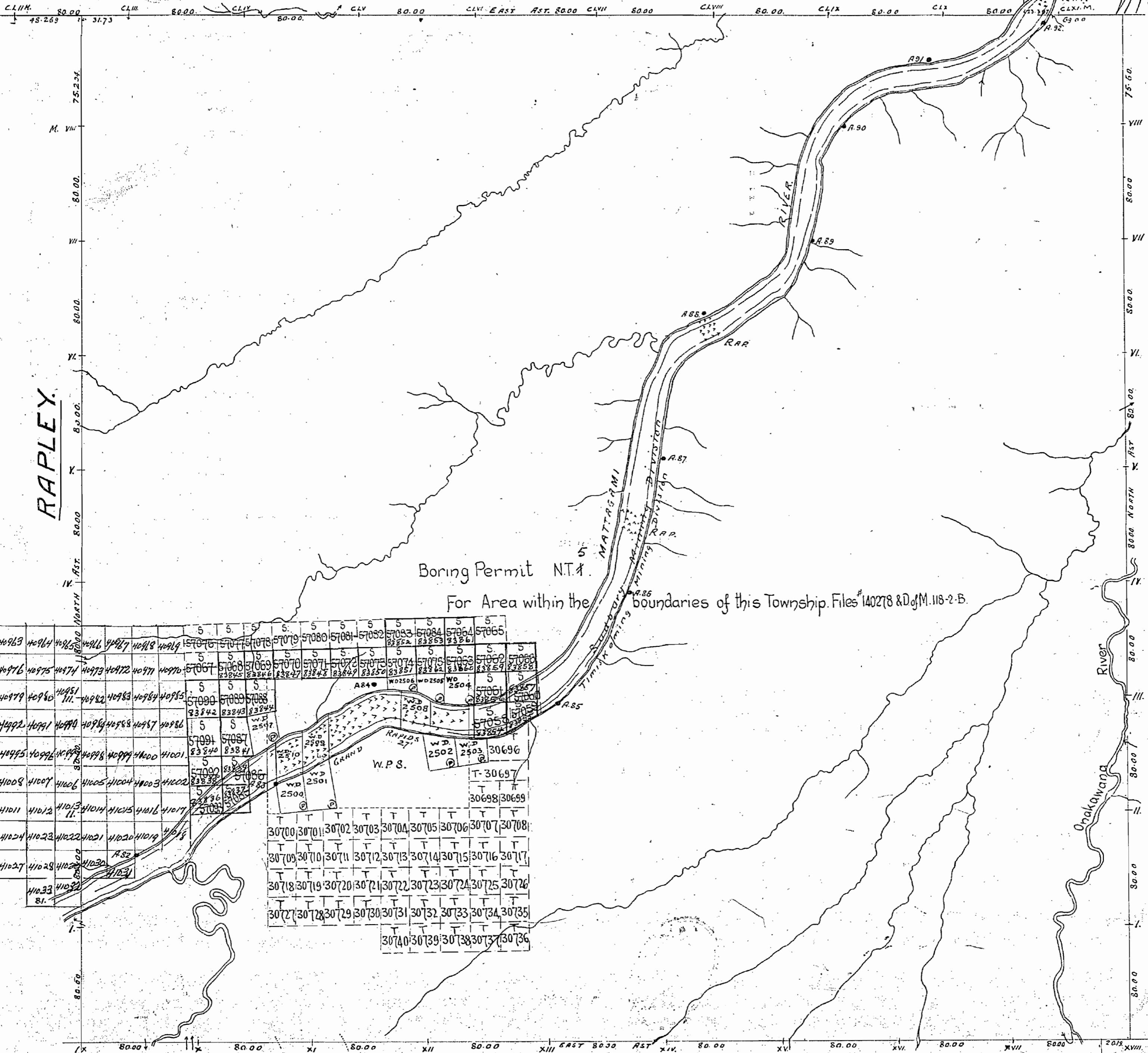

RAPLEY

HOBSON

Boring Permit N.T. 1  
For Area within the boundaries of this Township. Files 140278 & D of M. 118-2-B.

40963	40964	40965	40966	40967	40968	40969	40970	40971	40972	40973	40974	40975	40976	40977	40978	40979	40980	40981	40982	40983	40984	40985	40986	40987	40988	40989	40990	40991	40992	40993	40994	40995	40996	40997	40998	40999	41000			
41001	41002	41003	41004	41005	41006	41007	41008	41009	41010	41011	41012	41013	41014	41015	41016	41017	41018	41019	41020	41021	41022	41023	41024	41025	41026	41027	41028	41029	41030	41031	41032	41033	41034	41035	41036	41037	41038	41039	41040	
30700	30701	30702	30703	30704	30705	30706	30707	30708	30709	30710	30711	30712	30713	30714	30715	30716	30717	30718	30719	30720	30721	30722	30723	30724	30725	30726	30727	30728	30729	30730	30731	30732	30733	30734	30735	30736	30737	30738	30739	30740

### KILMER

North Boundary run by Beatty & Beatty, O.L.S. 1930  
South - Speight 1911  
East - Ransom 1931  
West - Speight 1911

Parcels marked R are Patented.  
L Leased.  
L.O. License of Occupation.

The South Eastern bank of the Mattagami River is the dividing line between Sudbury and Timiskaming Mining Divisions  
Dept. of Surveys  
Parliament Buildings  
Toronto, Ontario, Canada.  
Compiled, August, 1932.

Mattagami River Traverse by Sutcliffe & Neelands 1912. Traverse post shown thus. A 82.  
Other Lakes & Rivers from Surveys Map N° 25a. Eastern Portion of Cochrane 1931.

# TOWNSHIP OF H O C C.

## DISTRICT OF COCHRANE.

— SCALE: 40 CHAINS TO 1 INCH. —

### PICKETT.

M-504

RAPLEY.

HOBSON

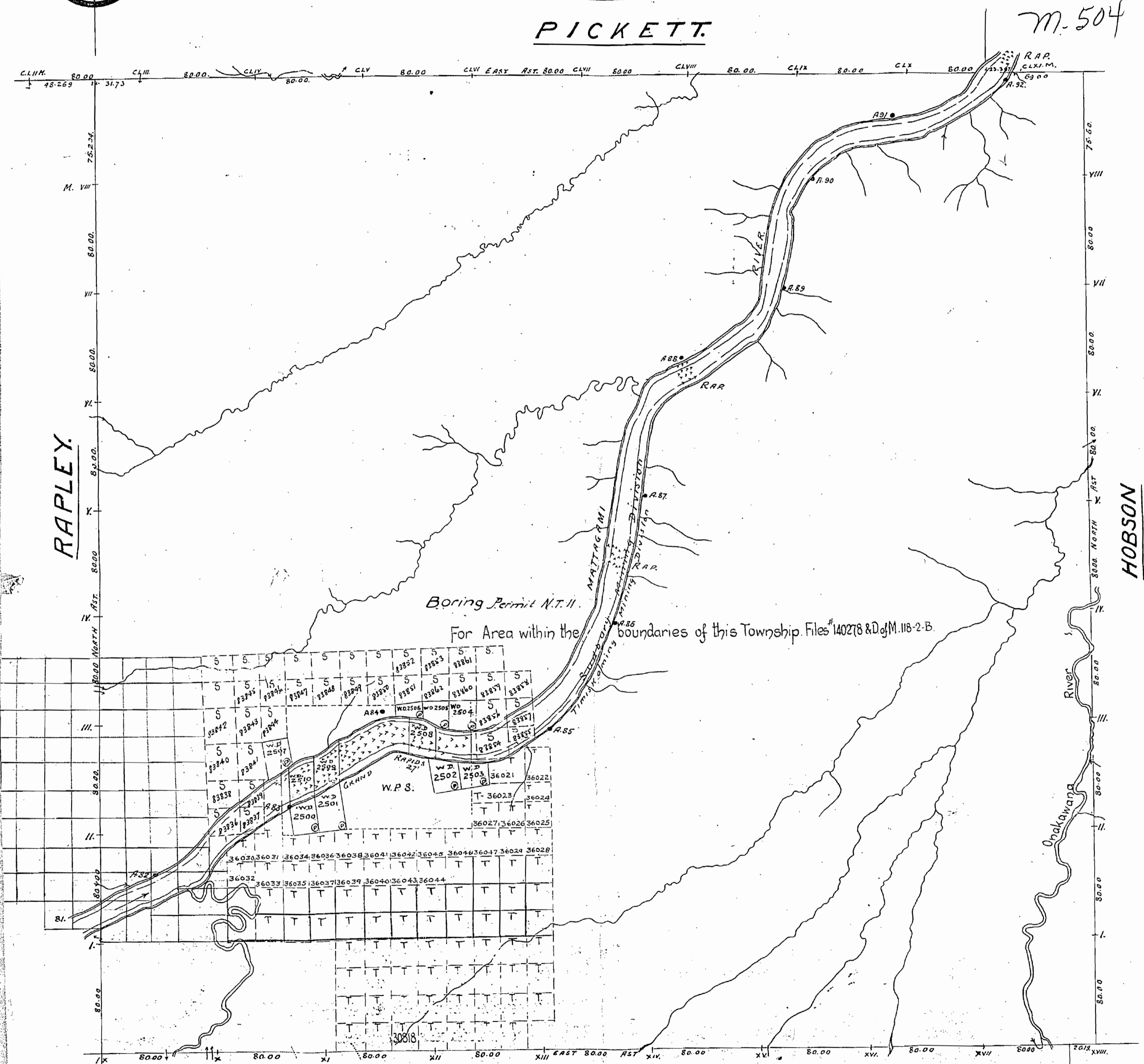

### KFLMER

The South Eastern bank of the Mattagami River is the dividing line between Sudbury and Timiskaming Mining Divisions.

North Boundary run by Beatty & Beatty, O.L.S. 1930.  
 South " " Speight " 1911.  
 East " " Ransom " 1931.  
 West " " Speight " 1911.

Parcels marked P are Patented.  
 L - Leased.  
 L.O. - License of Occupation.

Dept. of Surveys,  
 Parliament Buildings,  
 Toronto, Ontario, Canada.  
 Compiled, August, 1932.

Mattagami River Traverse by Sutcliffe & Neelands 1912. Traverse post shown thus \*A.82.  
 Mattagami River from Survey Map N.2.50. Eastern Portion of Cochrane 1931.

# TOWNSHIP OF HOGG.

## DISTRICT OF COCHRANE.

PORCUPINE MINING DIVISION  
SCALE: 40 CHAINS TO 1 INCH.

WITHDRAWN FROM STAKE  
O/R 7/59, JANUARY 28, 1959

### PICKETT.

M-504



504

WITHDRAWN

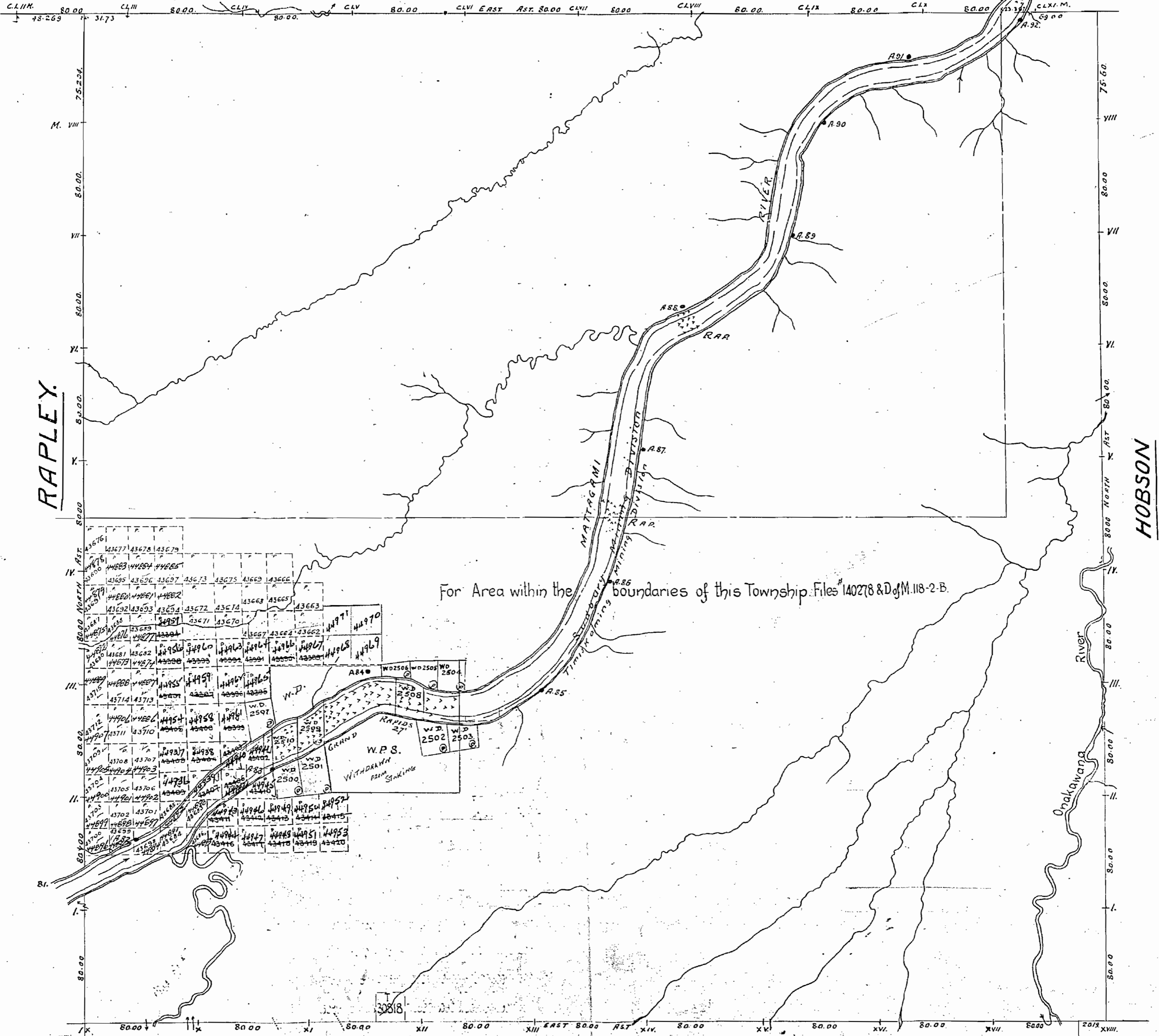

For Area within the boundaries of this Township. Files 140278 & D of M. 118-2-B.

North Boundary run by Beatty + Beatty, C.L.S. 1930  
South Speight 1911  
East Ransom 1931  
West Speight 1911  
Mattagami River. Traverse by Sutcliffe + Neelands 1912. Traverse post shown thus \*A 82

Parcels marked P are Patented.  
L Leased  
L.O. License of Occupation.

KPLMER

The Eastern bank of the Mattagami River is the dividing line between Sudbury and Timiskaming Mining Divisions.  
Dept. of Surveys,  
Parliament Buildings  
Toronto, Ontario, Canada  
Compiled, August, 1932.



504

# TOWNSHIP OF HOC

m. 504

## DISTRICT OF COCHRANE.

PORCUPINE MINING DIVISION  
SCALE: 40 CHAINS TO 1 INCH.



EXPL. L.O. 13517 CANCELLED JAN. 6/65  
ALL

### PICKETT.

Withdrawn from staking

EXCLUSIVE  
THROUGH  
TAILS

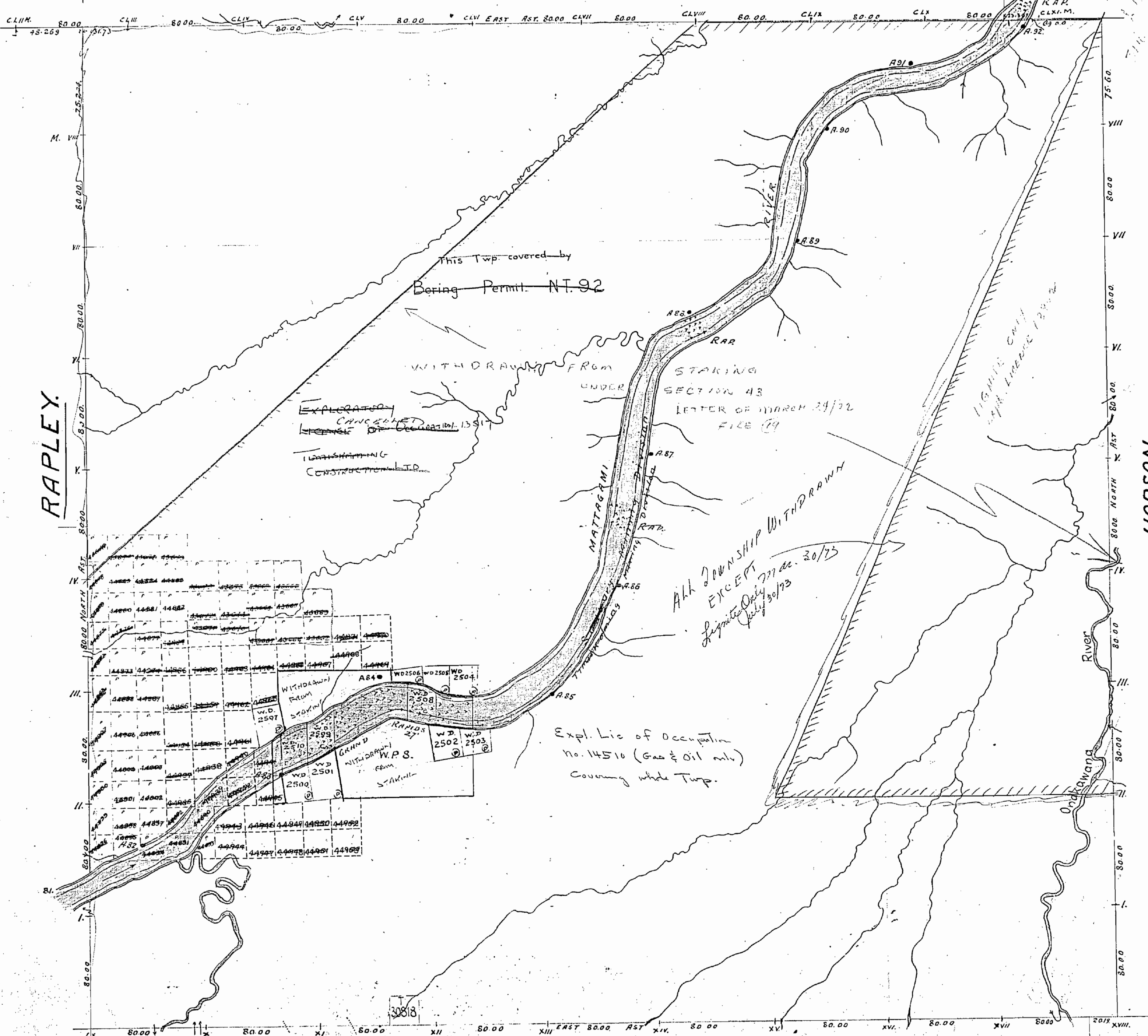

RAPLEY.

HOBSON

This Twp. withdrawn from staking under Ont. Regulation  
9-7-59 dated Jan. 28 1959

KILMER

In the Eastern part of the Mattagami  
River is the dividing line between the  
Ontario and Quebec Mining Divisions

North Boundary run by Beatty + Beatty, O.L.S. 1930.  
South Speight 1911.  
East Ransom 1931.  
West Speight 1911.

Parcels marked (P) are Patented.  
(L) Leased.  
L.O. License of Occupation.

Dept. of Surveys.  
Parliament Buildings  
Toronto, Ontario, Canada.  
Compiled, August, 1932.

Mattagami River Traverse by Sutcliffe + Neelands 1912. Traverse post shown thus \*A 82.  
Other Lakes + Rivers from Surveys Map N° 254. Eastern Portion of Cochrane 1931.

CROWN LAND SALE  
LOCATED LAND  
MINING RIGHTS ONLY  
SURFACE RIGHTS ONLY  
CANCELLATION

C.S.  
Loc.  
A.R.O.  
S.R.O.  
C.

W 204

HOGG TWP

P 203M

W 204

HOGG TWP

P 203M

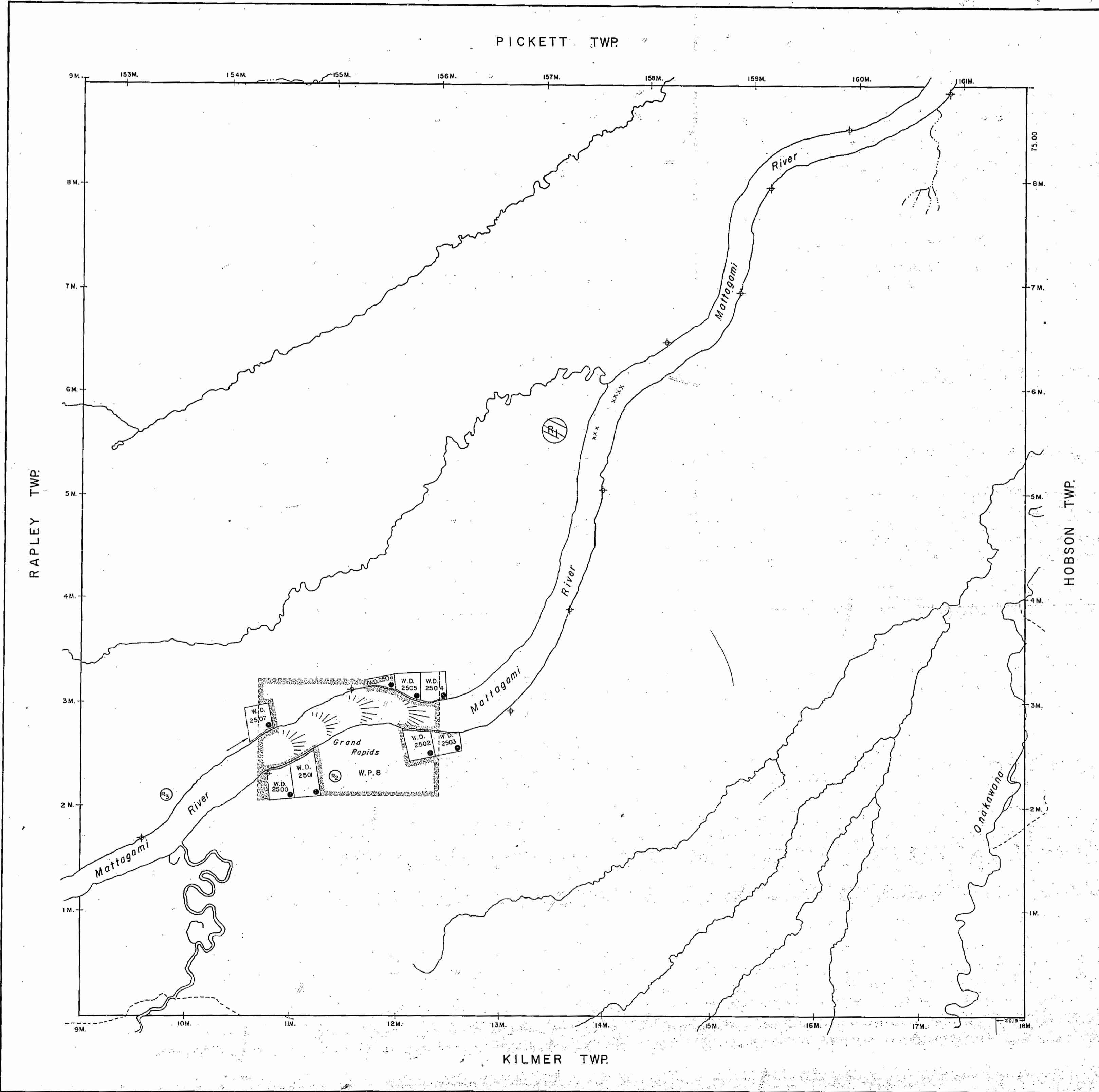

**LEGEND**

HIGHWAY AND ROUTE No.	
OTHER ROADS	
TRAILS	
SURVEYED LINES: TOWNSHIPS, BASE LINES, ETC.	
LOTS, MINING CLAIMS, PARCELS, ETC.	
UNSURVEYED LINES: LOT LINES	
PARCEL BOUNDARY	
MINING CLAIMS ETC.	
RAILWAY AND RIGHT OF WAY	
UTILITY LINES	
NON-PERENNIAL STREAM	
FLOODING OR FLOODING RIGHTS	
SUBDIVISION OR COMPOSITE PLAN	
RESERVATIONS	
ORIGINAL SHORELINE	
MARSH OR MUSKEG	
MINES	
TRAVERSE MONUMENT	

**DISPOSITION OF CROWN LANDS**

TYPE OF DOCUMENT	SYMBOL
PATENT, SURFACE & MINING RIGHTS	
" SURFACE RIGHTS ONLY	
" MINING RIGHTS ONLY	
LEASE, SURFACE & MINING RIGHTS	
" SURFACE RIGHTS ONLY	
" MINING RIGHTS ONLY	
LICENCE OF OCCUPATION	
ORDER-IN-COUNCIL	
RESERVATION	
CANCELLED	
SAND & GRAVEL	

NOTE: MINING RIGHTS IN PARCELS PATENTED PRIOR TO MAY 6, 1913, VESTED IN ORIGINAL PATENTEE BY THE PUBLIC LANDS ACT, R.S.O. 1970, CHAP. 300, SEC. 63, SUBSEC. 1.

**NOTES**

400' Surface Rights Reservation around all lakes and rivers.

SURFACE AND MINING RIGHTS WITHDRAWN FROM STAKING UNDER SECTION 43 OF THE MINING ACT (R.S.O. 1970).

④ ~~W.D. 2500-2505, File 145889, Date 10/3/1976~~  
Reopened (Exploratory Licence) "14889"

⑤ File: 145889, Date: 3/4/58  
File: 13888, Date: 14/7/67

⑥ Flooding Rights to Contour 241 to H.E.P.C. File: 145889

MICROFILM

01 JAN 1984

**SCALE: 1 INCH = 40 CHAINS**

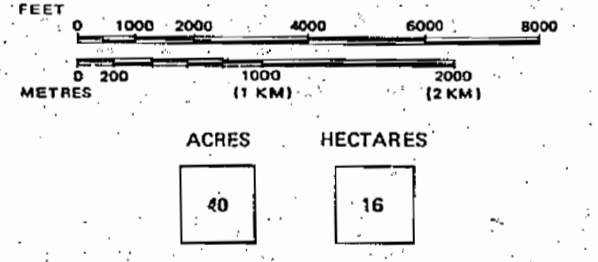

TOWNSHIP OF  
**HOGG**

DISTRICT OF  
**COCHRANE**

MINING DIVISION  
**PORCUPINE** 89

Ministry of Natural Resources  
Ontario

Surveys and Mapping Branch

Date 1/2/1980 Plan No. M.504

National Topographic Series



504

# TOWNSHIP OF HOGG.

## DISTRICT OF COCHRANE.

— SCALE: 40 CHAINS TO 1 INCH. —

### PICKETT.

M. 504

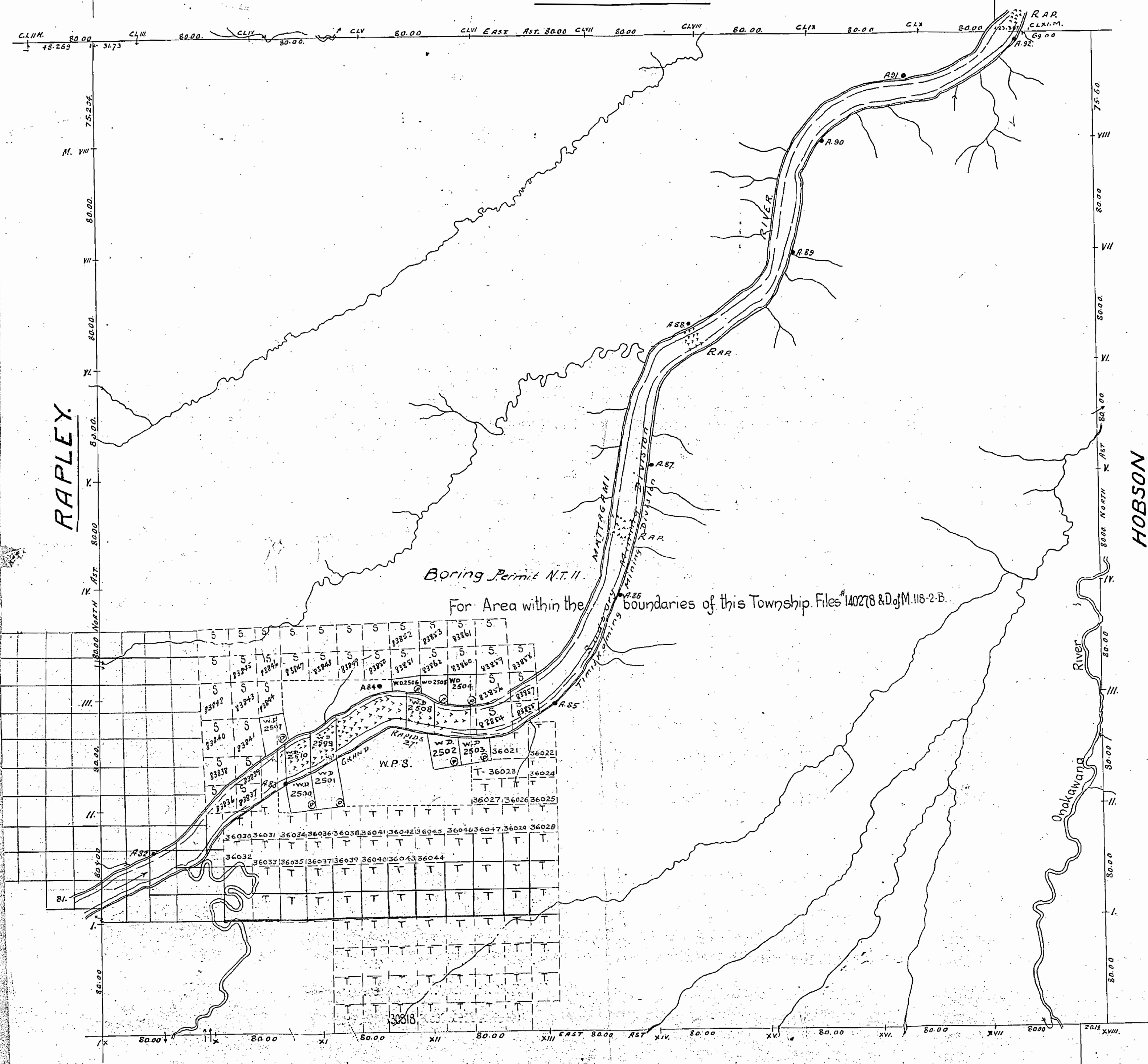

Boring Permit N.T. II.  
 For Area within the boundaries of this Township. Files #140278 & D of M. 118-2-B.

North Boundary run by Beatty & Beatty, O.L.S. 1930.  
 South . . . . . Speight . . . . . 1911.  
 East . . . . . Ransom . . . . . 1931.  
 West . . . . . Speight . . . . . 1911.

Parcels marked P are Patent'd.  
 L Leased.  
 L.O. License of Occupation.

The South Eastern bank of the Mattagami River is the dividing line between Sudbury and Timiskaming Mining Divisions.  
 Dept. of Surveys,  
 Parliament Buildings,  
 Toronto, Ontario, Canada.  
 Compiled, August, 1932.

Mattagami River Traverse by Sutcliffe & Neelands, 1912. Traverse post shown thus • A. 82.  
 Lake of the Rivers from Survey Map N° 250, Eastern Portion of Cochrane, 1931.

504

# TOWNSHIP OF HOGG

## DISTRICT OF COCHRANE

SCALE: 40 CHAINS TO 1 INCH.

### PICKETT.

N.T. 5 COMPRISES  
TOWNSHIP HOGG  
RAPLEY  
AND THAT PART OF  
THE TWP. OF LAMBERT  
LYING EAST OF THE  
MISSISSAUGA RIVER (MATTAGAMI)

all claims accepted  
subject to Rights in Boring  
Permit N.T. 1. J.F.M. Letter Jan 11/51

BORING PERMIT N.T. 1 RENEWED  
AS N.T. 5 FOR 3 YEARS FROM  
JUNE 1/51 J.F.M. LETTER  
Apr 24/51

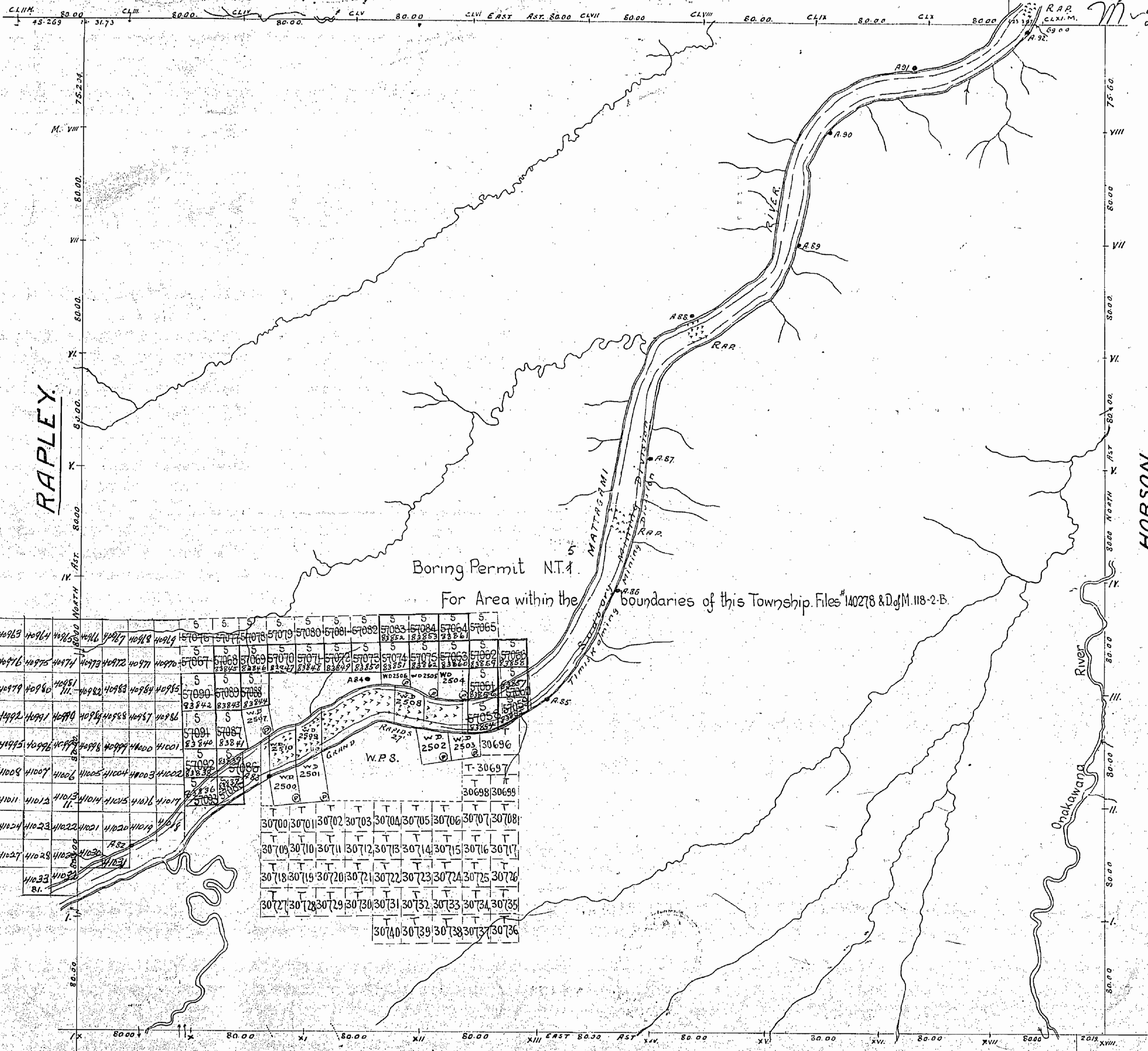

40922	40923	40924	40925	40926	40927	40928	40929	40930	40931	40932	40933	40934	40935	40936	40937	40938	40939	40940	40941	40942	40943	40944	40945	40946	40947	40948	40949	40950	40951	40952	40953	40954	40955	40956	40957	40958	40959	40960	40961	40962	40963	40964	40965	40966	40967	40968	40969	40970	40971	40972	40973	40974	40975	40976	40977	40978	40979	40980	40981	40982	40983	40984	40985	40986	40987	40988	40989	40990	40991	40992	40993	40994	40995	40996	40997	40998	40999	41000	41001	41002	41003	41004	41005	41006	41007	41008	41009	41010	41011	41012	41013	41014	41015	41016	41017	41018	41019	41020	41021	41022	41023	41024	41025	41026	41027	41028	41029	41030	41031	41032	41033	41034	41035	41036	41037	41038	41039	41040	41041	41042	41043	41044	41045	41046	41047	41048	41049	41050	41051	41052	41053	41054	41055	41056	41057	41058	41059	41060	41061	41062	41063	41064	41065	41066	41067	41068	41069	41070	41071	41072	41073	41074	41075	41076	41077	41078	41079	41080	41081	41082	41083	41084	41085	41086	41087	41088	41089	41090	41091	41092	41093	41094	41095	41096	41097	41098	41099	41100	41101	41102	41103	41104	41105	41106	41107	41108	41109	41110	41111	41112	41113	41114	41115	41116	41117	41118	41119	41120	41121	41122	41123	41124	41125	41126	41127	41128	41129	41130	41131	41132	41133	41134	41135	41136	41137	41138	41139	41140	41141	41142	41143	41144	41145	41146	41147	41148	41149	41150	41151	41152	41153	41154	41155	41156	41157	41158	41159	41160	41161	41162	41163	41164	41165	41166	41167	41168	41169	41170	41171	41172	41173	41174	41175	41176	41177	41178	41179	41180	41181	41182	41183	41184	41185	41186	41187	41188	41189	41190	41191	41192	41193	41194	41195	41196	41197	41198	41199	41200	41201	41202	41203	41204	41205	41206	41207	41208	41209	41210	41211	41212	41213	41214	41215	41216	41217	41218	41219	41220	41221	41222	41223	41224	41225	41226	41227	41228	41229	41230	41231	41232	41233	41234	41235	41236	41237	41238	41239	41240	41241	41242	41243	41244	41245	41246	41247	41248	41249	41250
-------	-------	-------	-------	-------	-------	-------	-------	-------	-------	-------	-------	-------	-------	-------	-------	-------	-------	-------	-------	-------	-------	-------	-------	-------	-------	-------	-------	-------	-------	-------	-------	-------	-------	-------	-------	-------	-------	-------	-------	-------	-------	-------	-------	-------	-------	-------	-------	-------	-------	-------	-------	-------	-------	-------	-------	-------	-------	-------	-------	-------	-------	-------	-------	-------	-------	-------	-------	-------	-------	-------	-------	-------	-------	-------	-------	-------	-------	-------	-------	-------	-------	-------	-------	-------	-------	-------	-------	-------	-------	-------	-------	-------	-------	-------	-------	-------	-------	-------	-------	-------	-------	-------	-------	-------	-------	-------	-------	-------	-------	-------	-------	-------	-------	-------	-------	-------	-------	-------	-------	-------	-------	-------	-------	-------	-------	-------	-------	-------	-------	-------	-------	-------	-------	-------	-------	-------	-------	-------	-------	-------	-------	-------	-------	-------	-------	-------	-------	-------	-------	-------	-------	-------	-------	-------	-------	-------	-------	-------	-------	-------	-------	-------	-------	-------	-------	-------	-------	-------	-------	-------	-------	-------	-------	-------	-------	-------	-------	-------	-------	-------	-------	-------	-------	-------	-------	-------	-------	-------	-------	-------	-------	-------	-------	-------	-------	-------	-------	-------	-------	-------	-------	-------	-------	-------	-------	-------	-------	-------	-------	-------	-------	-------	-------	-------	-------	-------	-------	-------	-------	-------	-------	-------	-------	-------	-------	-------	-------	-------	-------	-------	-------	-------	-------	-------	-------	-------	-------	-------	-------	-------	-------	-------	-------	-------	-------	-------	-------	-------	-------	-------	-------	-------	-------	-------	-------	-------	-------	-------	-------	-------	-------	-------	-------	-------	-------	-------	-------	-------	-------	-------	-------	-------	-------	-------	-------	-------	-------	-------	-------	-------	-------	-------	-------	-------	-------	-------	-------	-------	-------	-------	-------	-------	-------	-------	-------	-------	-------	-------	-------	-------	-------	-------	-------	-------	-------	-------	-------	-------	-------	-------	-------	-------	-------	-------	-------	-------	-------	-------	-------	-------	-------	-------	-------	-------	-------	-------	-------	-------

Boring Permit N.T. 1  
For Area within the boundaries of this Township. Files #140278 & D of M. 118-2-B.

### KILMER

North Boundary run by Beatty & Beatty, O.L.S. 1930.  
South " " Speight " " 1911.  
East " " Ransom " " 1931.  
West " " Speight " " 1911.  
Mattagami River Traverse by Sutcliffe & Neelands 1912. Traverse post shown thus \*A 82.  
Other Lakes & Rivers from Surveys Map N:25a, Eastern Portion of Cochrane 1931.

Parcels marked P are Patented.  
" L " Leased.  
" L.O. " License of Occupation.

The South Eastern bank of the Mattagami River is the dividing line between Sudbury and Timiskaming Mining Divisions.

Dept. of Surveys.  
Parliament Buildings  
Toronto, Ontario, Canada.  
Compiled August 1932.

# TOWNSHIP OF HOGG.

## DISTRICT OF COCHRANE.

PORCUPINE MINING DIVISION  
SCALE: 40 CHAINS TO 1 INCH.

### PICKETT.

M-504



504

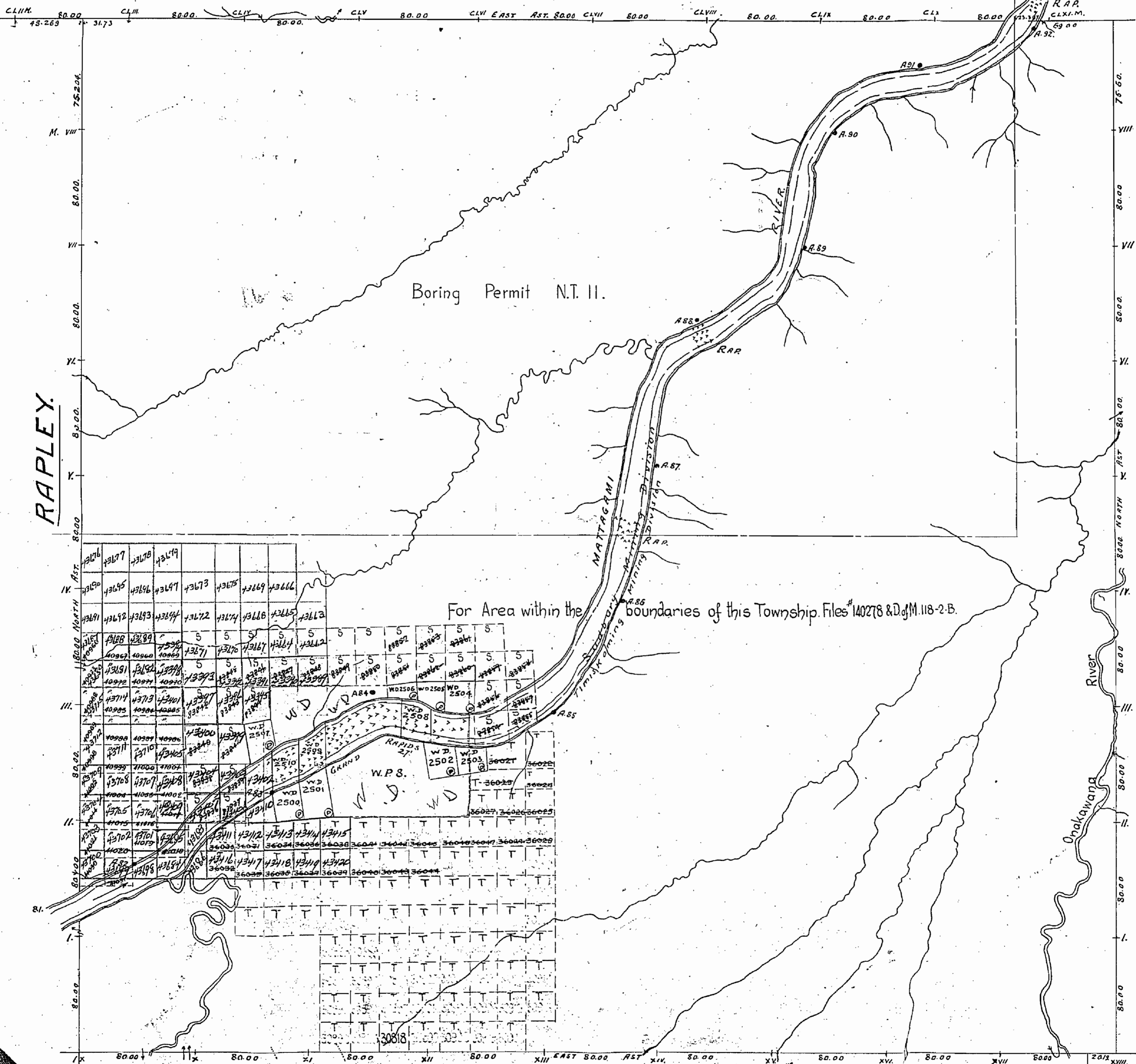

Boring Permit N.T. II.

For Area within the boundaries of this Township. Files #140278 & D of M. 118-2-B.

KPLMER

The South Eastern bank of the Mattagami River is the dividing line between Sudbury and Timiskaming Mining Divisions

Parcels marked P are Patented.

L. Leased.

L.O. License of Occupation.

Dept. of Surveys,  
Parliament Buildings  
Toronto, Ontario, Canada  
Compiled, August, 1932.

North Boundary run by Beatty & Beatty, O.L.S. 1930

South - Speight - 1911

East - Ransom - 1931

West - Speight - 1911

Mattagami River Traverse by Sutcliffe & Neelands 1912. Traverse post shown thus \*A-82.

Other Lakes & Rivers from Survey Map N. 256. Eastern Portion of Cochrane (1911)

# TOWNSHIP OF HOGG.

## DISTRICT OF COCHRANE.

PORCUPINE MINING DIVISION  
SCALE: 40 CHAINS TO 1 INCH.

WITHDRAWN FROM STAKE  
O/R 7/59, JANUARY 28, 1959

### PICKETT.

M-504

RAPLEY.

HOBSON

For Area within the boundaries of this Township. Files #140278 & D of M. 118-2-B

KPLMER

The South Eastern bank of the Mattogami River is the dividing line between Sudbury and Timiskaming Mining Divisions.

Parcels marked R are Patented.  
L Leased.  
L.O. License of Occupation.

Dept. of Surveys.  
Parliament Buildings  
Toronto, Ontario, Canada  
Compiled, August, 1932.

North Boundary run by Beatty & Beatty, O.L.S. 1930

South - Speight 1911

East - Ransom 1931

West - Speight 1911

Mattogami River Traverse by Sutcliffe & Neelands 1912, Traverse post shown thus A.82

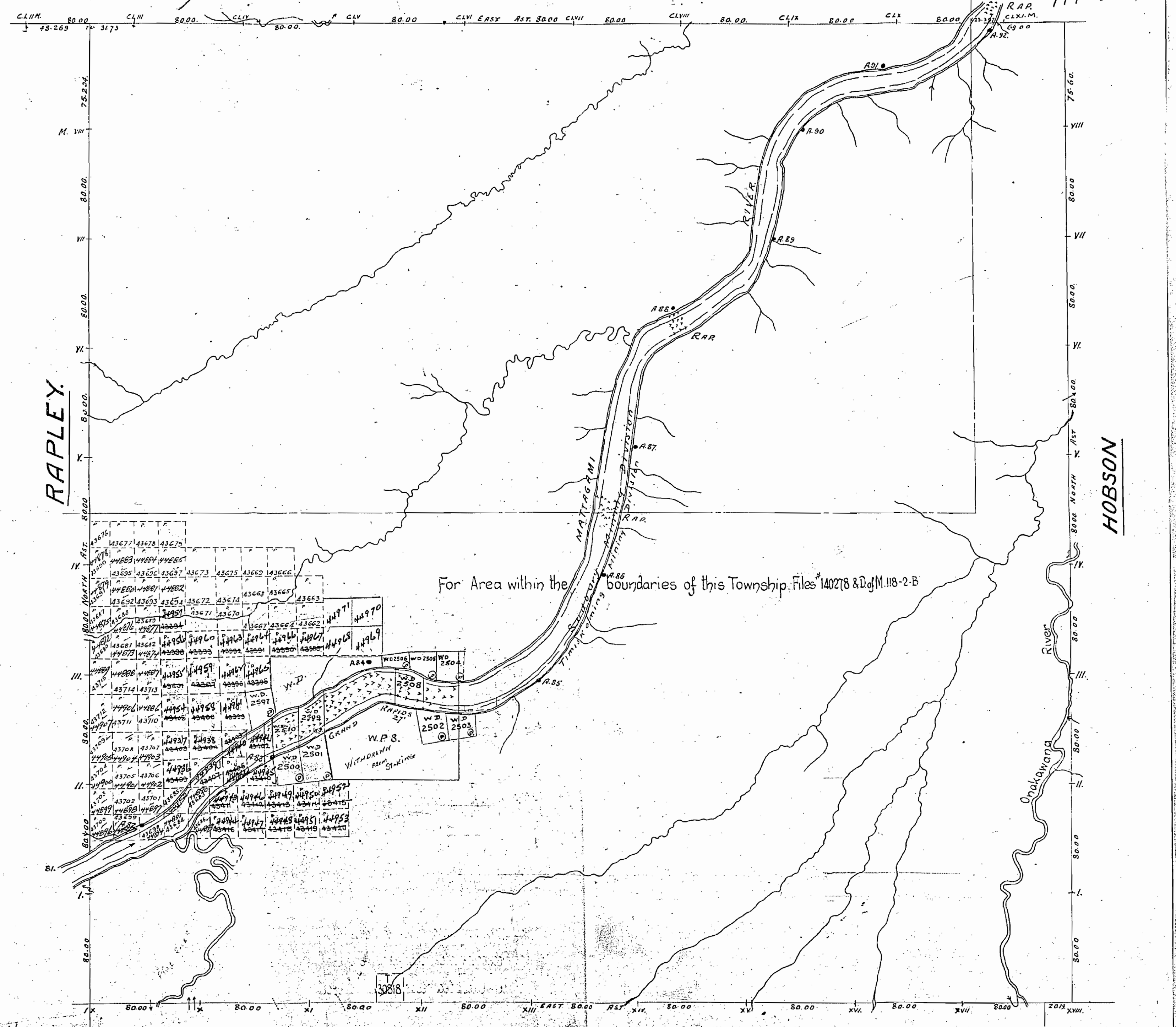

504

HOC M.B. 1932

# TOWNSHIP OF HOC

m. 504

## DISTRICT OF COCHRANE.

PORCUPINE MINING DIVISION  
SCALE: 40 CHAINS TO 1 INCH.

Withdrawn from Staking

### PICKETT.

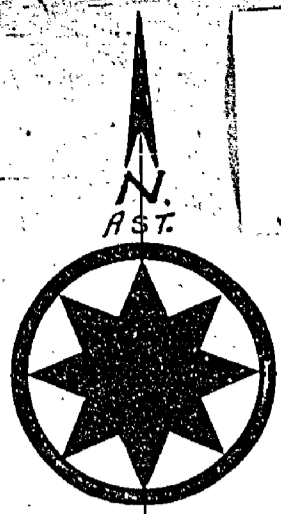

EXPL. L.O. 13517 CANCELLED JAN. 6/51  
A.K.

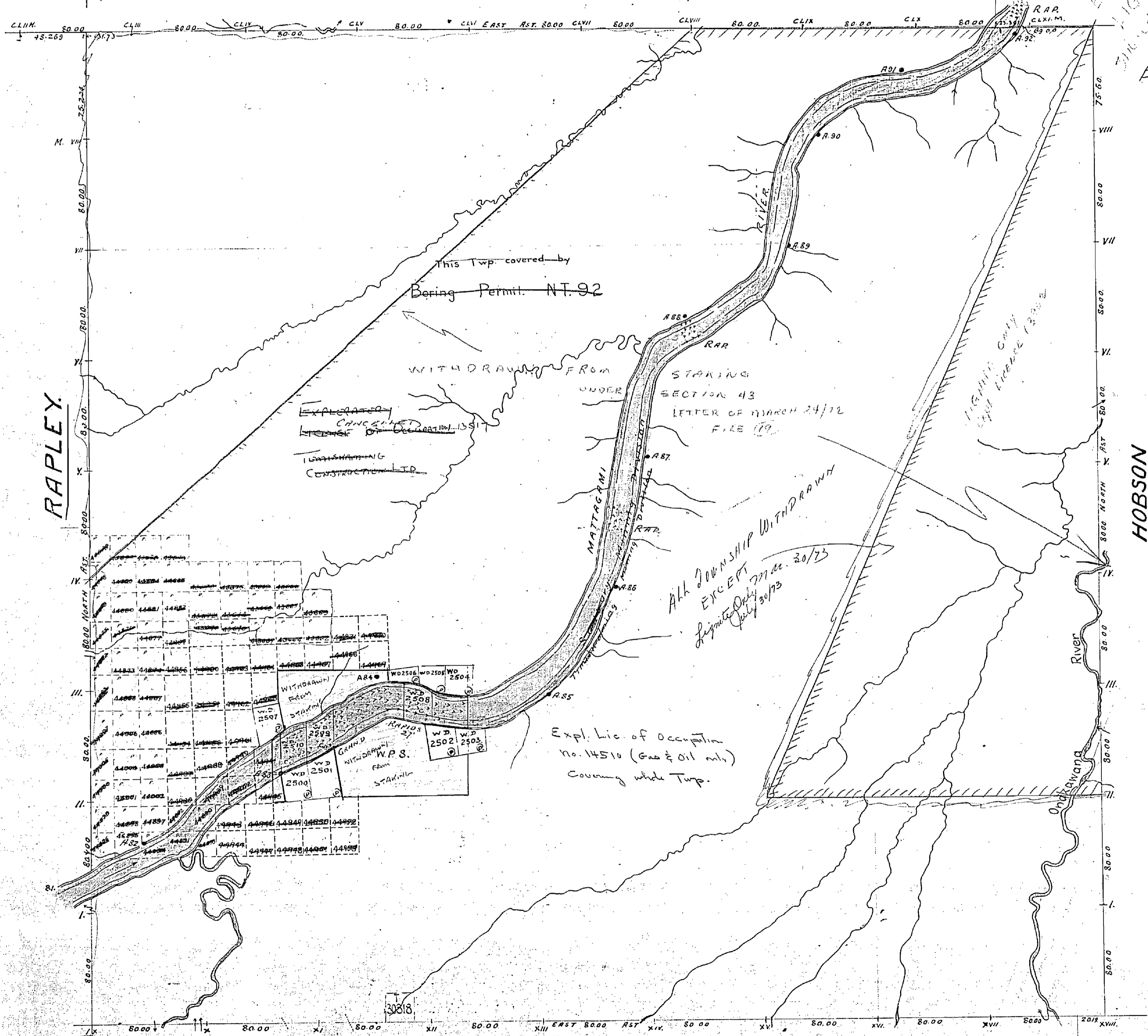

RAPLEY.

HOBSON

This Twp. withdrawn from staking under Ont. Regulation  
9-1-59 dated Jan. 28 1959

KILMER

North Boundary run by Beatty + Beatty O.L.S. 1930  
South Speight 1911  
East Ransom 1931  
West Speight 1911

Parcels marked (A) are Patented.  
(L) Leased.  
L.O. License of Occupation.

Mattagami River Traverse by Sutcliffe + Neelands 1912. Traverse post shown thus \*A.82  
Other Lakes + Rivers from Surveys Map N. 258. Eastern Portion of Cochrane 1931

CROWN LAND SALE  
LOCATED LAND  
MINING RIGHTS ONLY  
SURFACE RIGHTS ONLY  
CANCELS

C.S.  
Loc.  
H.R.O.  
S.A.O.  
C.

The Dept. of Surveys of the Province of Ontario  
River is the boundary between the Boundary  
and Mining Division

Dept. of Surveys  
Parliament Buildings  
Toronto, Ontario, Canada  
Compiled, August, 1932.

# TOWNSHIP H O C C

## DISTRICT OF COCHRANE.

M.504  
ONTARIO

MINISTRY OF NATURAL RESOURCES  
SURVEYS AND MAPPING BRANCH

PORCUPINE MINING DIVISION  
SCALE: 40 CHAINS TO 1 INCH.

NOTE  
400' Surface Rights Reservation around  
all Lakes and Rivers.

RECEIVED  
NOV 15 1973  
AM PM  
7 18 9 10 11 12 1 12 3 4 5 16

### PICKETT.

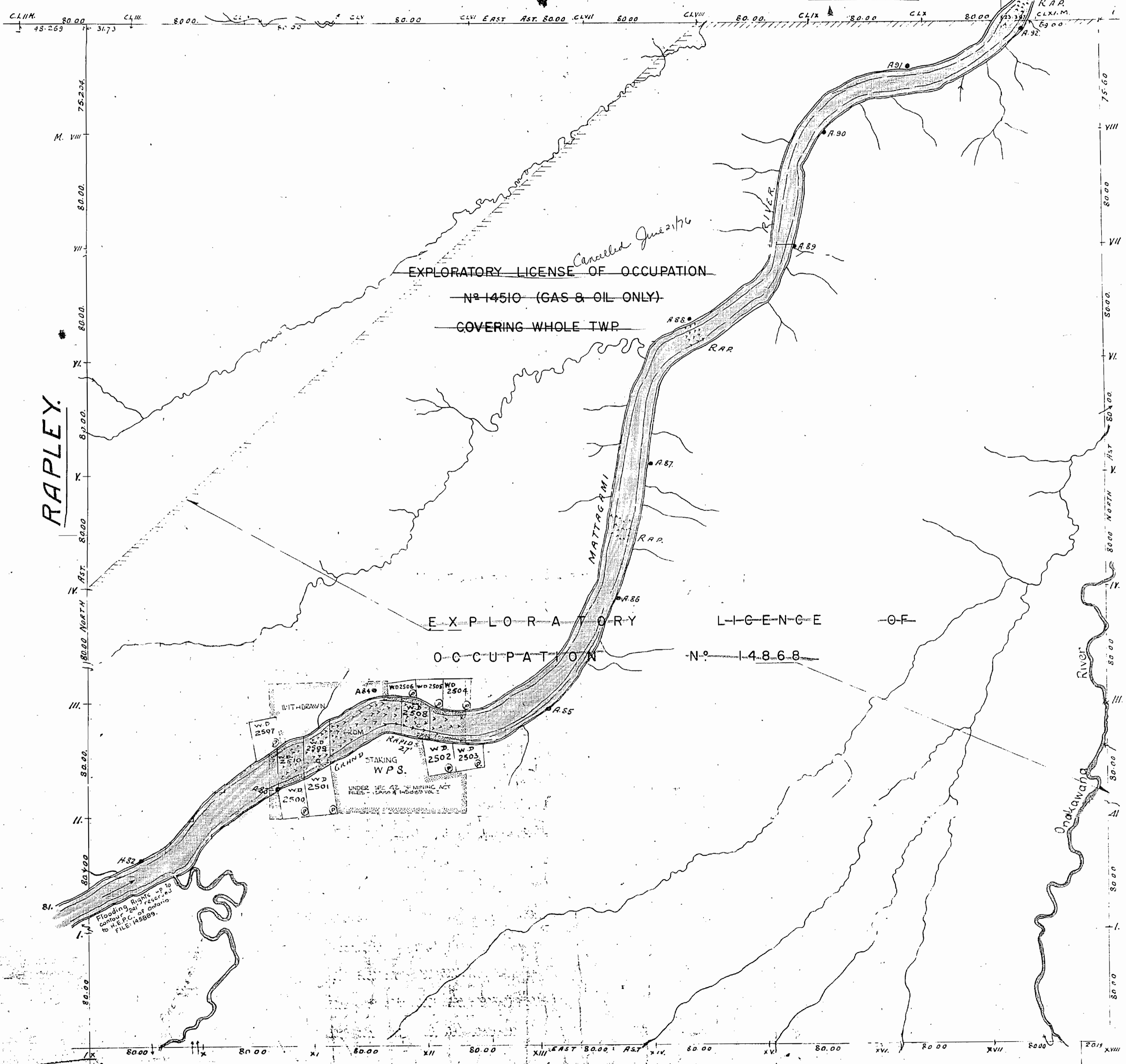

RAPLEY.

HOBSON

KALMER. Sec. 43. MAR. 10 1975. Sec. 1/2. Whole Twp.

Run by Beatty + Beatty, O.L.S. 1930  
South Speight 1911  
East Ransom 1931  
West Speight 1911  
Mattagami River Traverse by Sutherland + Weathers 1918. Traverse not shown on this map.

Parcels marked (A) are Patent Land.  
(B) Leased.  
(C) License of Occupation.  
CROWN LAND SALE  
LOG - 200 LAND  
MAY 1911

Dept. of Surveys  
Parliament Buildings  
Toronto, Ontario, Canada  
Compiled, August 1932