

IDINGTON

m. 947

PORCUPINE MINING DIVISION

NEELY

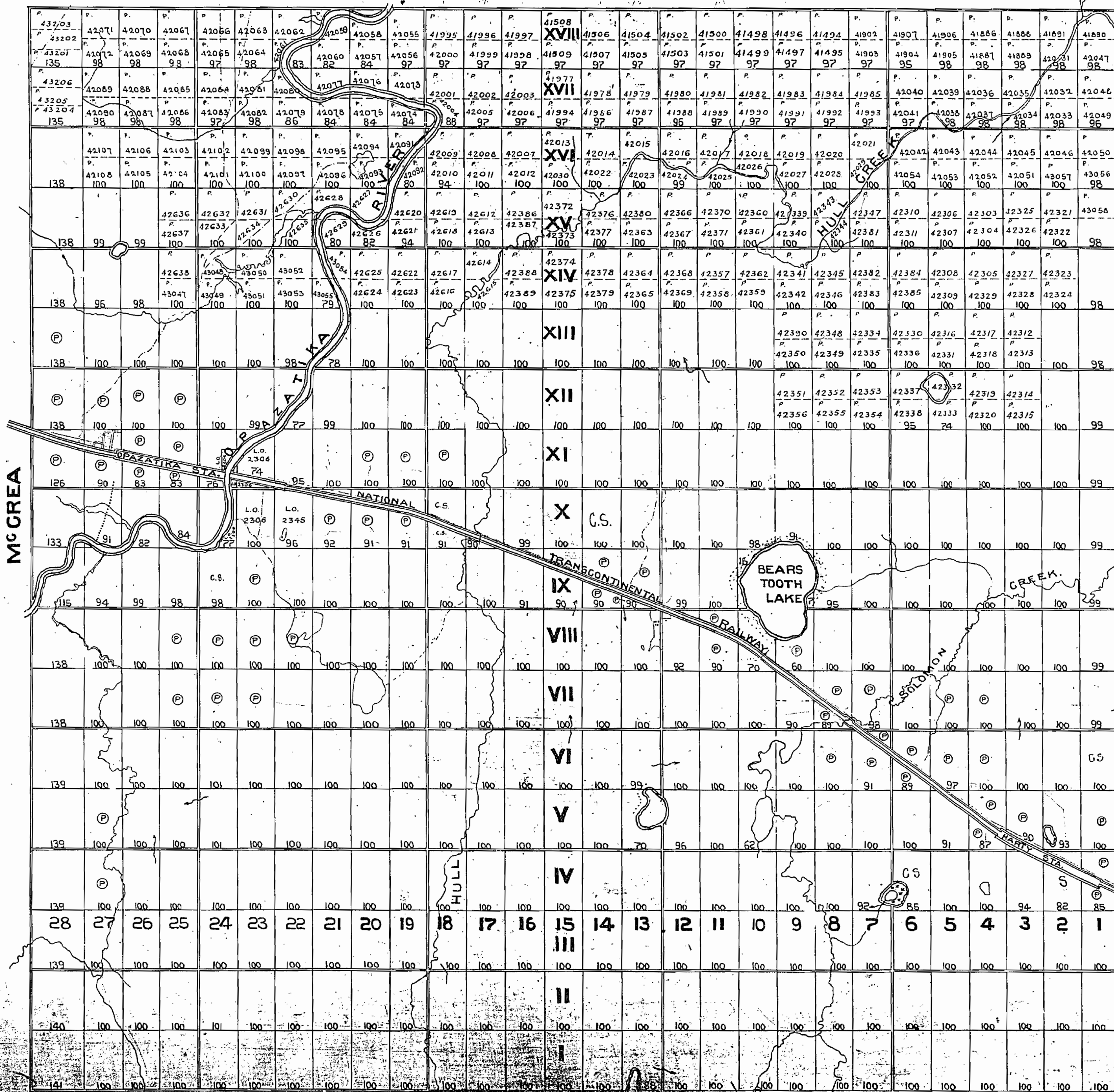

McCREARY

WILLIAMSON

1 mile right of way reserved on all claims
on each side of Natural Gas Line
97 m Sept 26/55

947

IDINGTON

M-947

200' Res

Conds

NEELY

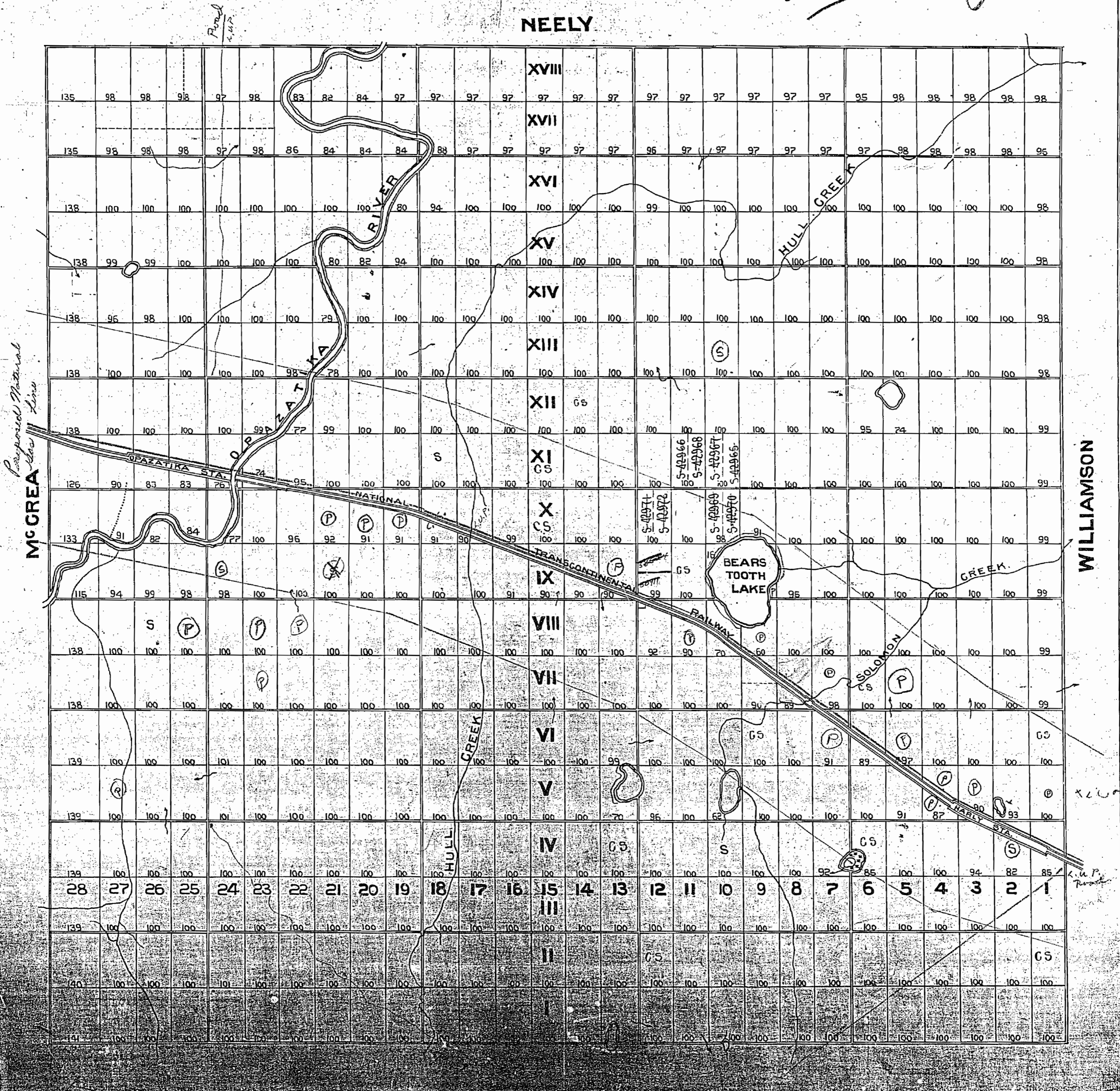

IDINGTON

m. 947

PORCUPINE MINING DIVISION

NEELY

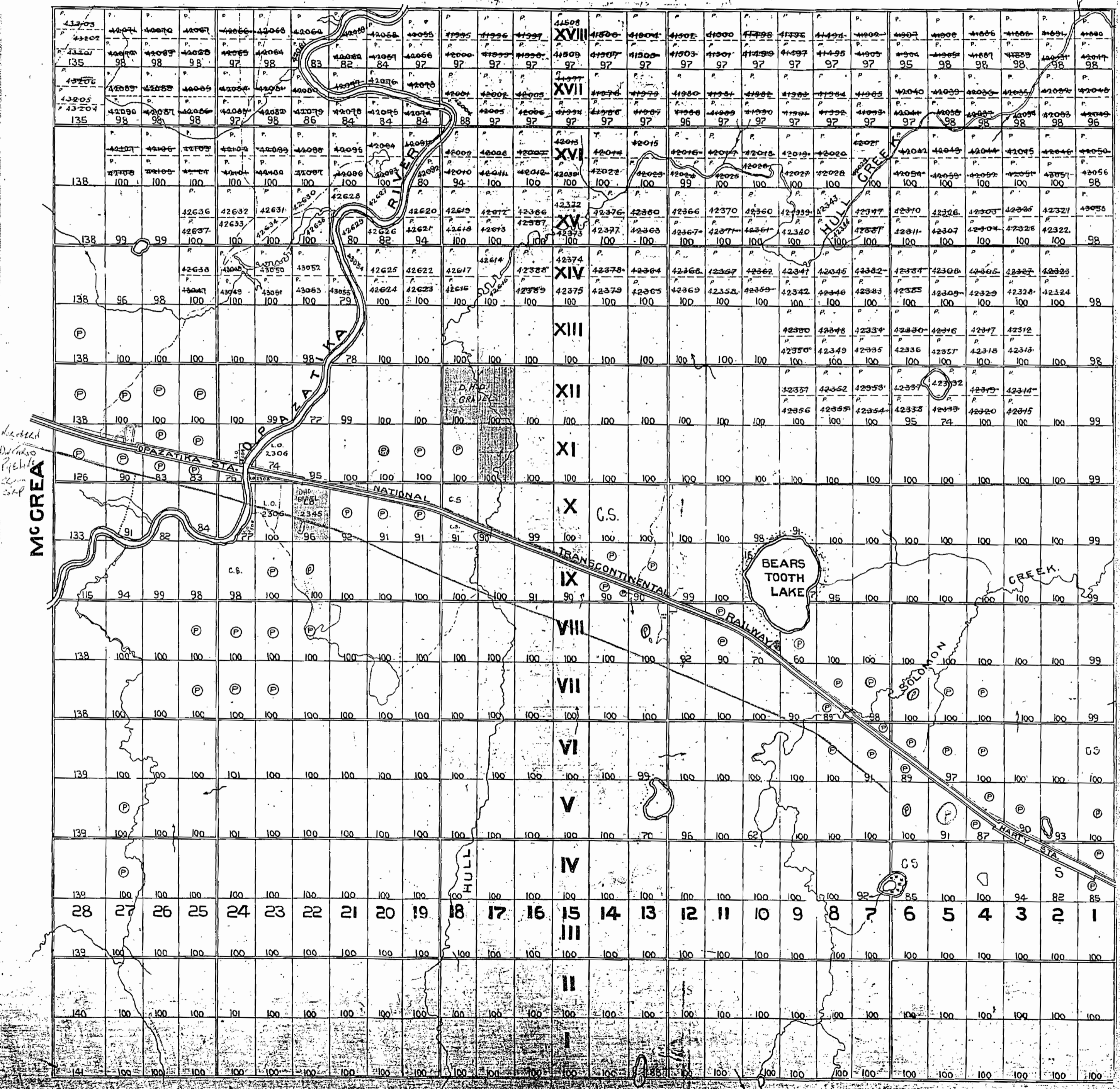

McGraw

National

Transcontinental

Bears Tooth Lake

Neely Creek

Hull Creek

Spatzira Creek

Solomon Creek

McGraw Railway

Scale: 1 inch = 100 feet

IDINGTON

PORCUPINE MINING DIVISION

M-947

43 - S.R.O. Williamson No. 22/74
R.I.P.

NEELY

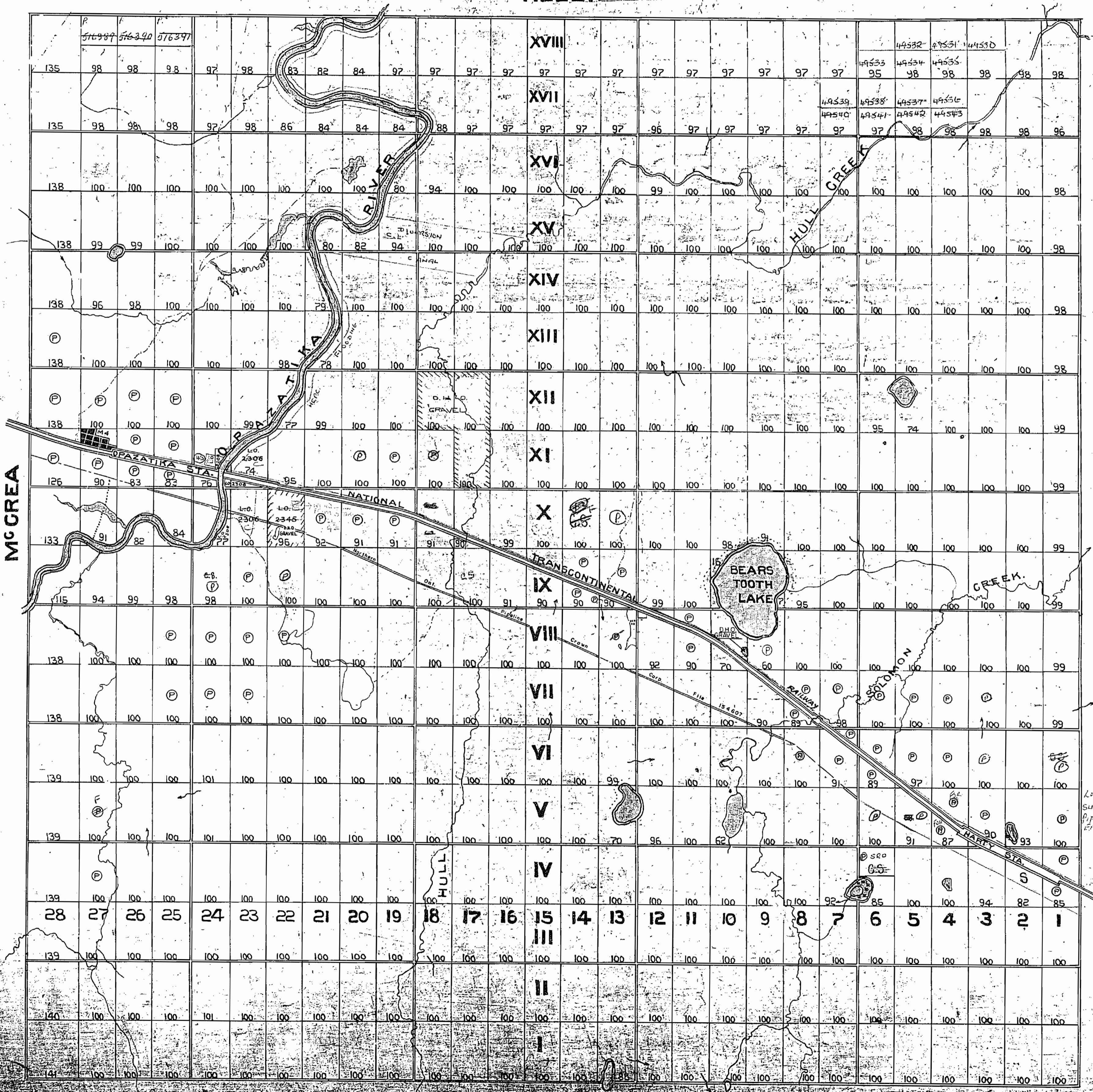

McGREA

WILLIAMSON

Lot 4 Cont.
SUBJECT TO
PIPELINE
EASEMENT

M 947

IDINGTON 1b

M 947

PENDING APPLICATION FOR THE PURPOSE OF RAILWAY R.O.W.

Areas withdrawn from staking under Section 43 of the Mining Act (R.S.O. 1970).
 Order No. File Date Disposition
 W. 01/74 56144 22/11/74 9-1-0

DATE OF ISSUE

JUN 22 1998

PROVINCIAL RECORDING OFFICE - SUDBURY

IDINGTON

M.947

ONTARIO
MINISTRY OF NATURAL RESOURCES
SURVEYS AND MAPPING BRANCH

PORCUPINE MINING DIVISION

SNOWMOBILE TRAIL PROPOSED-DEC/93
 EXISTING SNOWMOBILE TRAILS

PENDING APPLICATION UNDER THE P.L.A. FOR PIPELINE EASEMENT

SURFACE AND MINING RIGHTS WITHDRAWN UNDER SEC. 36 OF THE MINING ACT R.S.O. 1980 ORDER NO. W. 01/81/ON/77 (Trans Canada Pipeline Right of Way and Buffer Zone particularly 40.25 meters or 132 ft. on either side of centre line of right of way)

NOTE
 400' Surface Rights Reservation around all Lakes and Rivers.

Disposition Of Crown Lands

LEASE SURFACE RIGHTS

PATENT SURFACE RIGHTS ONLY

NEELY

Surface Rights Withdrawn under Sec. 36, The Mining Act R.S.O. 1980, ORDER NO. W. 01/81/ON/77 (Trans Canada Pipeline Right of Way and Buffer Zone particularly 40.25 meters or 132 ft. on either side of centre line of right of way)

R1 - LEACHATE ATTENUATION ZONE
 R2 - W. 54/83 Surface and Mining Rights withdrawn from staking

THE INFORMATION THAT APPEARS ON THIS MAP HAS BEEN COMPILED FROM VARIOUS SOURCES AND ACCURACY IS NOT GUARANTEED. THOSE WISHING TO STAKE MINING CLAIMS SHOULD CONSULT WITH THE MINING RECORDER, MINISTRY OF NORTHERN DEVELOPMENT AND MINES, FOR ADDITIONAL INFORMATION ON THE STATUS OF THE LANDS SHOWN HEREON.

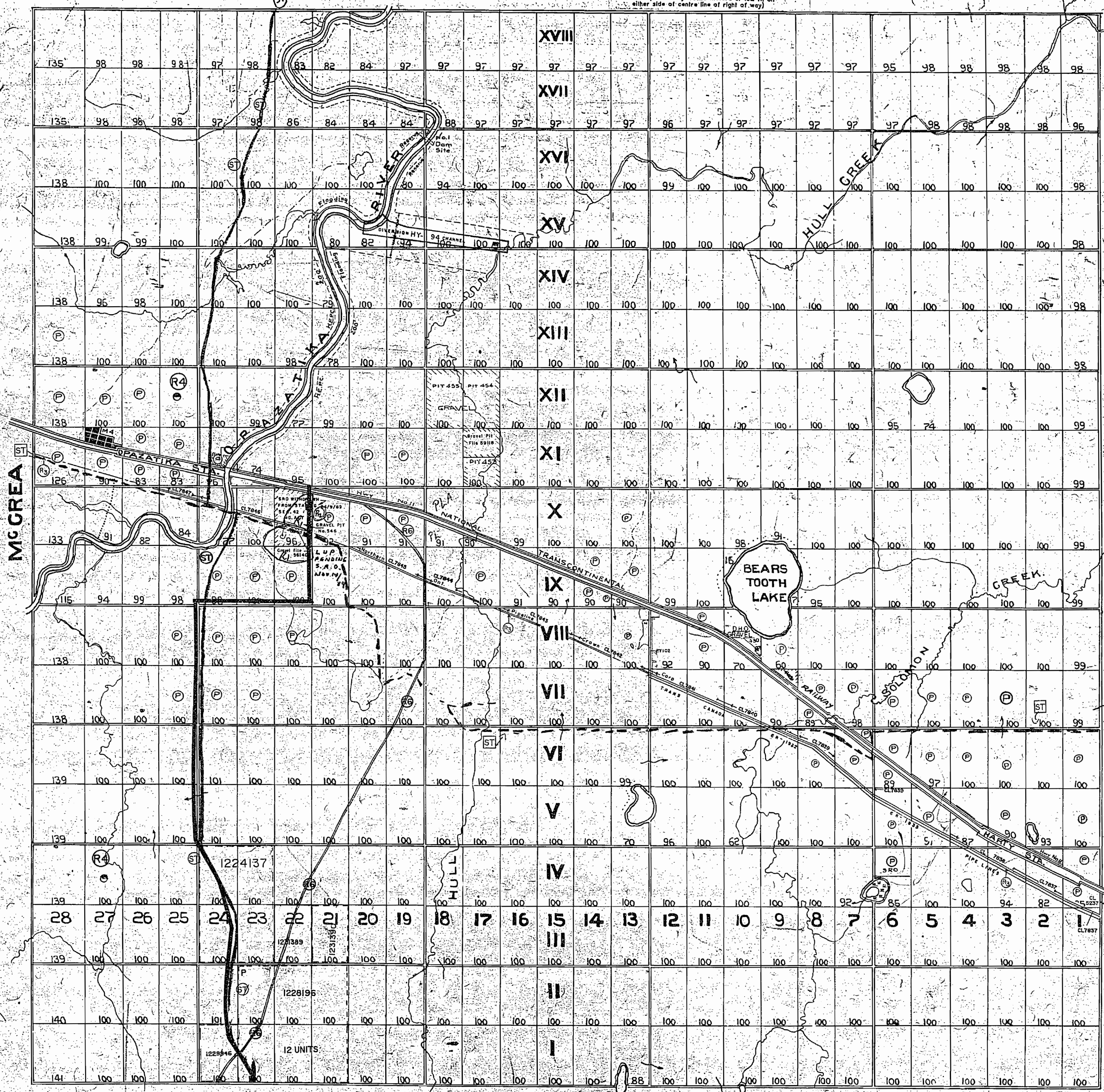

MAGNETIC DECLINATION 10° WEST

M 947

IDINGTON 1b

M 947

W 241

IDINGTON 10

T4E M

Areas withdrawn from staking under Section 43 of the Mining Act (R.S.O. 1970)

Order No.	File	Date	Disposition
W. 91/74-1	56144	27/11/74	R.O.

DATE OF ISSUE

MAY 06 1999

PROVINCIAL RECORDS OFFICE - SUDBURY

IDINGTON

PENDING APPLICATION UNDER THE P.L.A. FOR THE PURPOSE OF RAILWAY R.O.W.

R.O.W. WIDTH 30 M EACH SIDE OF CENTRE LINE.

M.947

ONTARIO

MINISTRY OF NATURAL RESOURCES SURVEYS AND MAPPING BRANCH

PORCUPINE MINING DIVISION

NOTE: 400' Surface Rights Reservation around all Lakes and Rivers.

MINING RIGHTS ONLY RE-OPENED UNDER SECTION 33 OF THE MINING ACT R.S.O. 1970 ORDER NO. O-011-43/95 HER DATED 95-MAY-29 EFFECTIVE 95-JAN-01 AT 7:00 A.M.

Disposition Of Crown Lands
LEASE SURFACE RIGHTS
PATENT SURFACE RIGHTS ONLY

PENDING AGGREGATE PERMIT

NEELY

Surface Rights Withdrawn under Sec. 33 of the Mining Act R.S.O. 1970, ORDER NO. W-015/99 (Trans Canada Pipeline Right of Way and Buffer Zone particularly 40.25 meters or 132 ft, on either side of centre line of right of way)

R1 - LEACHATE ATTENUATION ZONE

R2 - W. 54/83 Surface and Mining Rights withdrawn from staking

THE INFORMATION THAT APPEARS ON THIS MAP HAS BEEN COMPILED FROM VARIOUS SOURCES AND ACCURACY IS NOT GUARANTEED. THOSE WISHING TO STAKE MINING CLAIMS SHOULD CONSULT WITH THE MINING RECORDER, MINISTRY OF NATURAL RESOURCES DEVELOPMENT AND MINES FOR ADDITIONAL INFORMATION ON THE STATUS OF THE LANDS SHOWN HEREON.

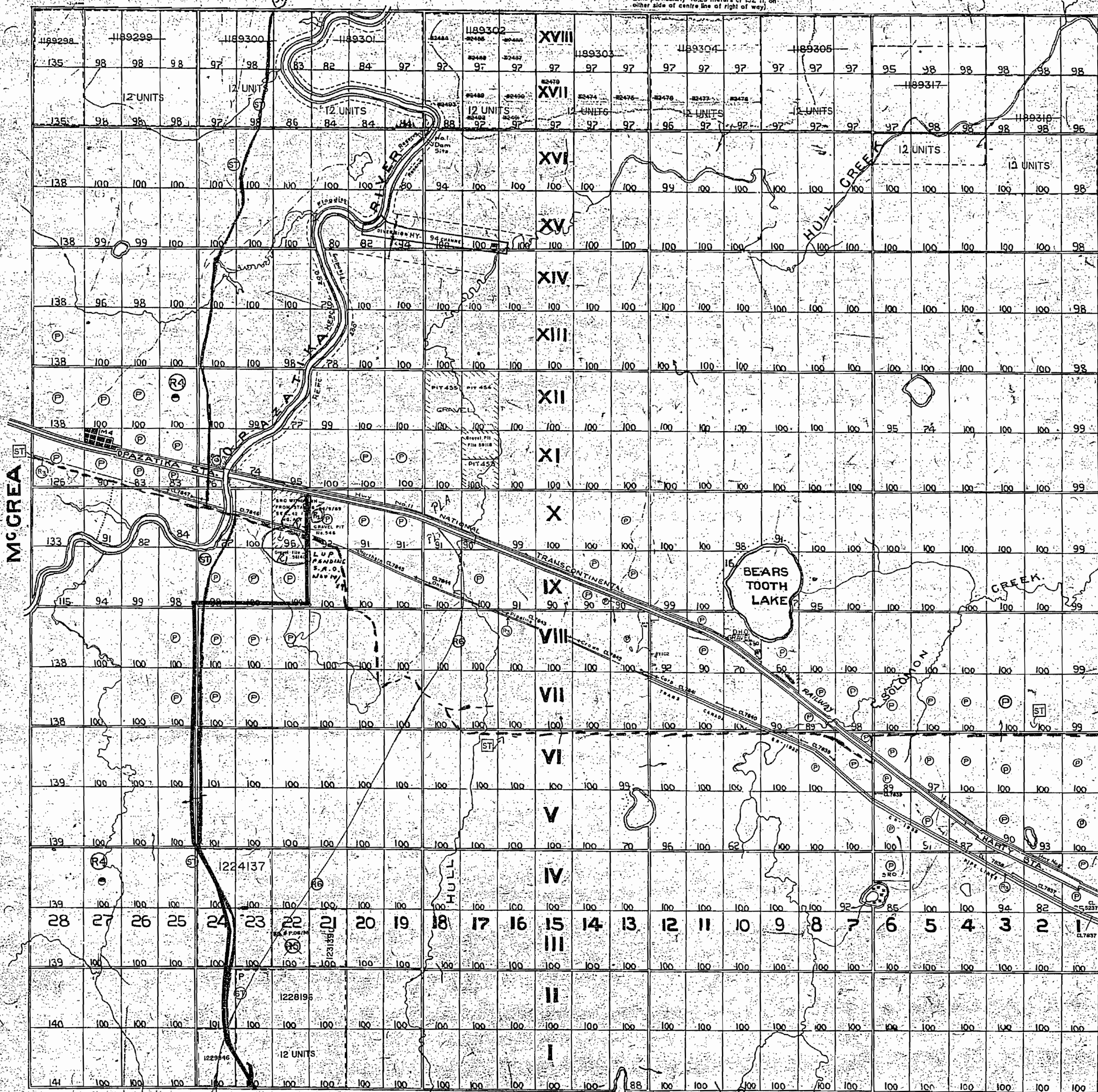

W 241

IDINGTON T4E

M.947

Areas withdrawn from staking under Section 43 of the Mining Act (R.S.O. 1970).

Order No. File Date Disposition

W-91/74 86-144 22/11/74 3-R.O.

SNOWMOBILE TRAIL PROPOSED-DEC/93

EXISTING SNOWMOBILE TRAILS

PENDING APPLICATION UNDER THE P.L.A. FOR PIPELINE EASEMENT

SURFACE AND MINING RIGHTS WITHDRAWN UNDER SEC. 36 OF THE MINING ACT R.S.O. 1980 ORDER NO. W-01/91/ONT. DATED 95-MAY-29 EFFECTIVE 95-JUN-01 AT 7:00 A.M.S.T.

NOTE

400' Surface Rights Reservation around all Lakes and Rivers.

Disposition of Crown Lands

LEASE SURFACE RIGHTS

PATENT SURFACE RIGHTS ONLY

SEC.35 W-P-19/98 22/06/98 M-3 195150

NEELY

Surface Rights Withdrawn under Sec. 36, The Mining Act R.S.O. 1980, ORDER NO. W-01/91/ONT. (Trans Canada Pipeline Right of Way and Buffer Zone particularly 40.25 meters or 132 ft. on either side of centre line of right of way)

R1 - LEACHATE ATTENUATION ZONE

R2 - W. 54/83 Surface and Mining Rights withdrawn from staking

M.947

ONTARIO

MINISTRY OF NATURAL RESOURCES

SURVEYS AND MAPPING BRANCH

IDINGTON

PORCUPINE MINING DIVISION

THE INFORMATION THAT APPEARS ON THIS MAP HAS BEEN COMPILED FROM VARIOUS SOURCES AND ACCURACY IS NOT GUARANTEED. THOSE WISHING TO STAKE MINING CLAIMS SHOULD CONSULT WITH THE MINING RECORDER, MINISTRY OF NORTHERN DEVELOPMENT AND MINES, FOR ADDITIONAL INFORMATION ON THE STATUS OF THE LANDS SHOWN HEREON.

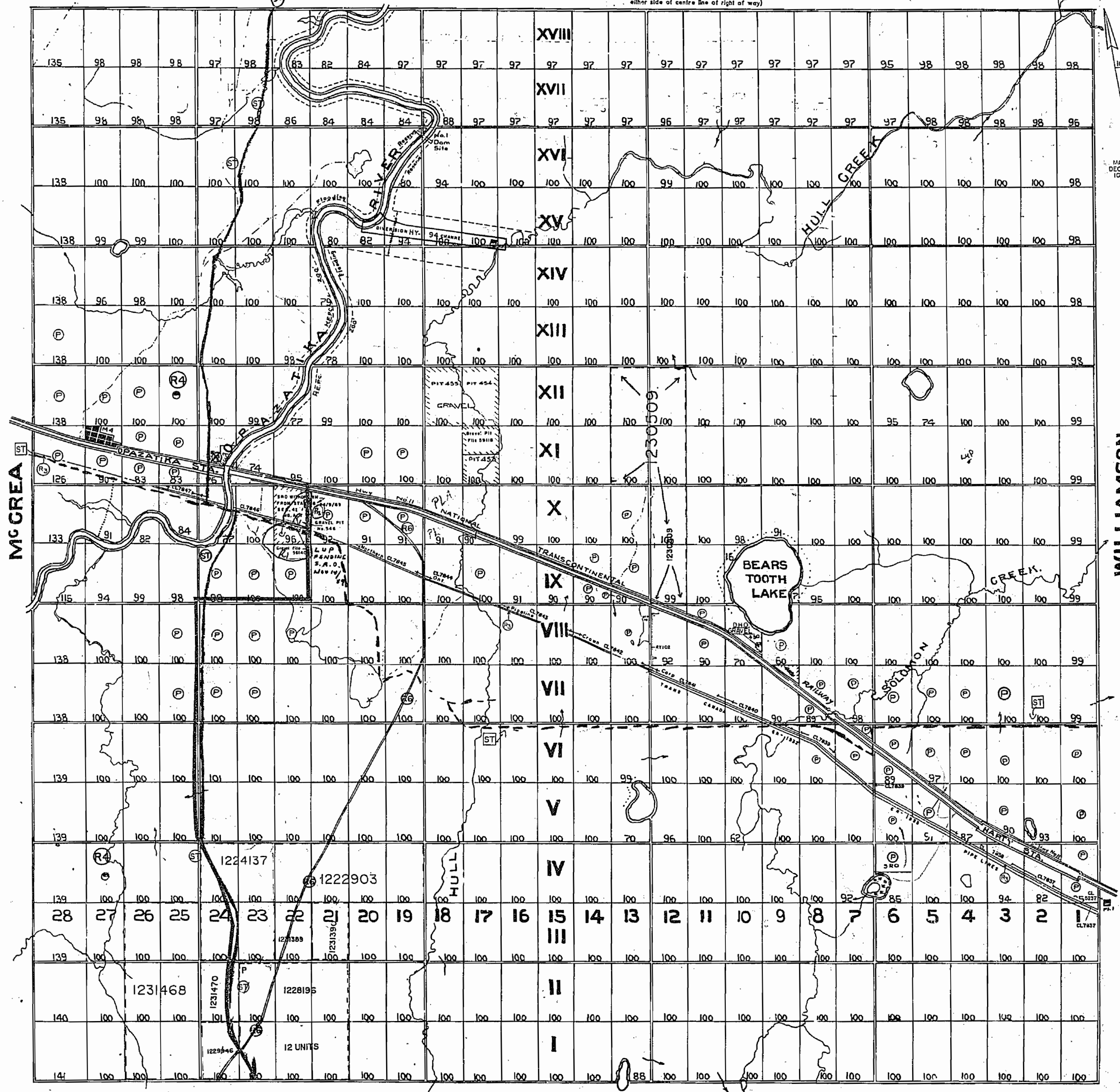

Revised, Nov 3/80

Areas withdrawn from staking under Section 43 of the Mining Act (R.S.O. 1970).
 Order No. File Date Disposition
 W. 81/74 58144 22/11/74 S.R.O.

SNOWMOBILE TRAIL PROPOSED-DEC/93

EXISTING SNOWMOBILE TRAILS

NOTE
 400' Surface Rights Reservation
 around all Lakes and Rivers.

MINING RIGHTS ONLY RE-OPENED UNDER SECTION 35 OF THE MINING ACT R.S.O. 1990 ORDER NO. O-DIV-13/93 NER DATED 95-MAY-29 EFFECTIVE 95-JUN-01 AT 7:00 A.M.S.T.

IDINGTON

PORCUPINE MINING DIVISION

NEELY

PENDING APPLICATION UNDER THE P.L.A. FOR THE PURPOSE OF RAILWAY R.O.W.

R.O.W. WIDTH 30 M EACH SIDE OF CENTRE LINE.

DATE OF ISSUE

MAY 14 1998

M.947

PROVINCIAL RECORDING OFFICE SUDBURY

ONTARIO
 MINISTRY OF NATURAL RESOURCES
 SURVEYS AND MAPPING BRANCH

R1 - LEACHATE ATTENUATION ZONE
 R2 - W. 54/83 Surface and Mining Rights withdrawn from staking

Disposition Of Crown Lands
 LEASE SURFACE RIGHTS
 PATENT SURFACE RIGHTS ONLY

PENDING AGGREGATE PERMIT

Surface Rights Withdrawn under Sec. 36, The Mining Act R.S.O. 1980, ORDER NO. W-0191/CNT (Trans Canada Pipeline Right of Way and Butler Zone particularly 40.25 meters or 132 ft on either side of centre line of right of way)

THE INFORMATION THAT APPEARS ON THIS MAP HAS BEEN COMPILED FROM VARIOUS SOURCES AND ACCURACY IS NOT GUARANTEED. THOSE WISHING TO STAKE MINING CLAIMS SHOULD CONSULT WITH THE MINING RECORDER, MINISTRY OF NORTHERN DEVELOPMENT AND MINES, FOR ADDITIONAL INFORMATION ON THE STATUS OF THE LANDS SHOWN HEREON.

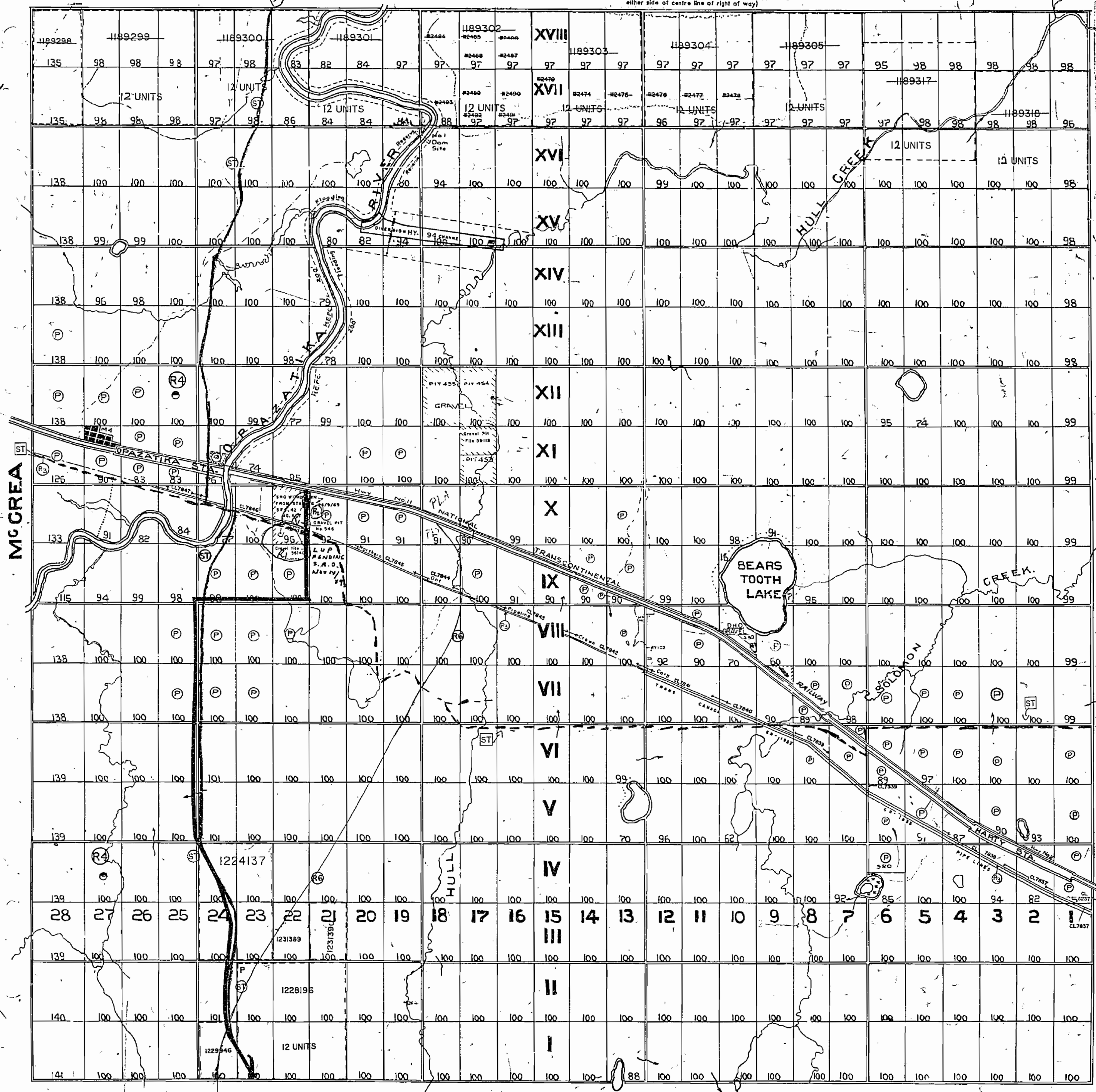

Record No. 3180

IDINGTON

m. 947

PORCUPINE MINING DIVISION

NEELY

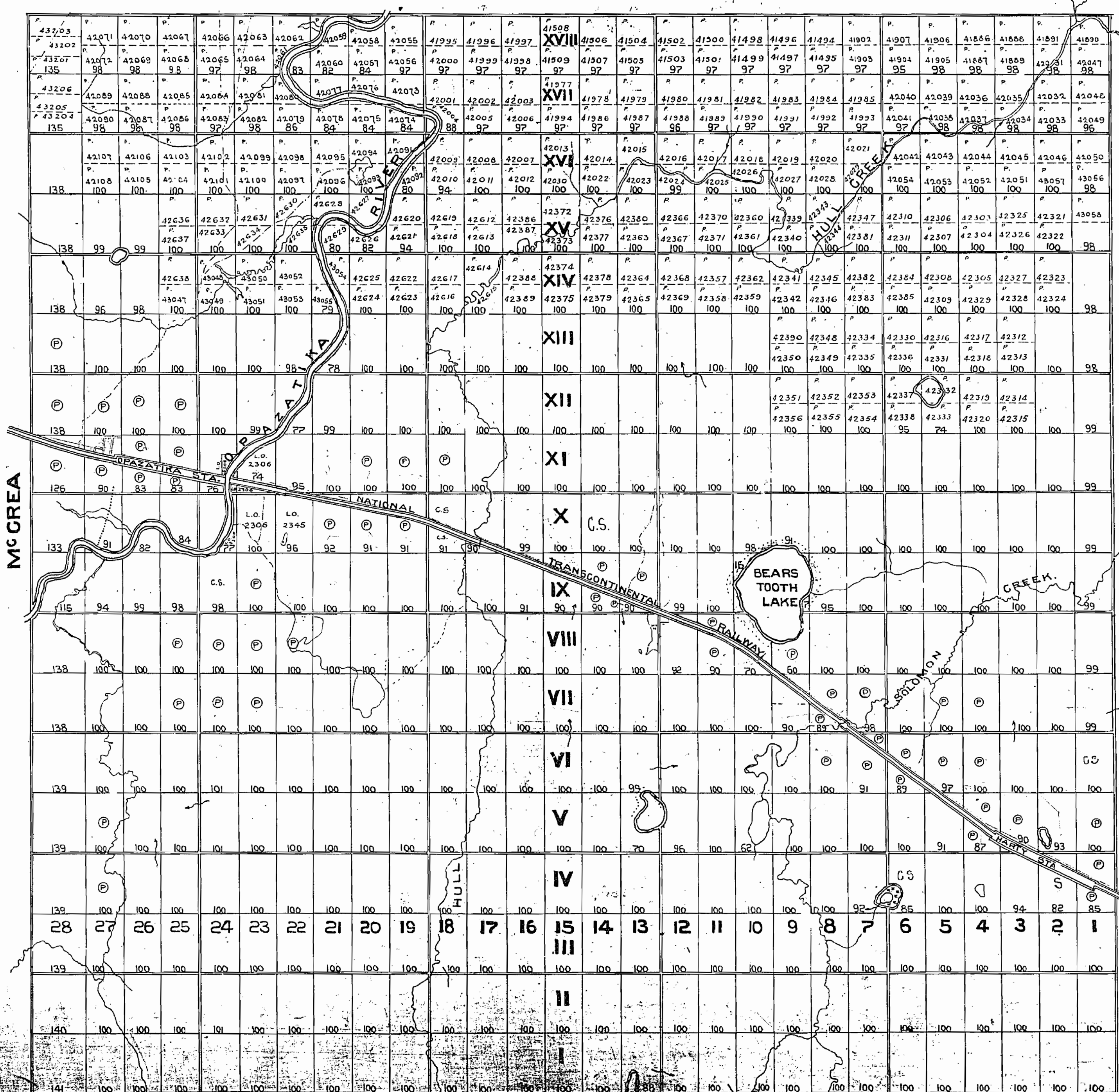

McGREA

WILLIAMSON

1/2 mile right of way reserved on all claims
on each side of Natural Gas Line
J. M. Dept 26/55

947

EDINGTON

M-947

200' Res

Canals

NEELY

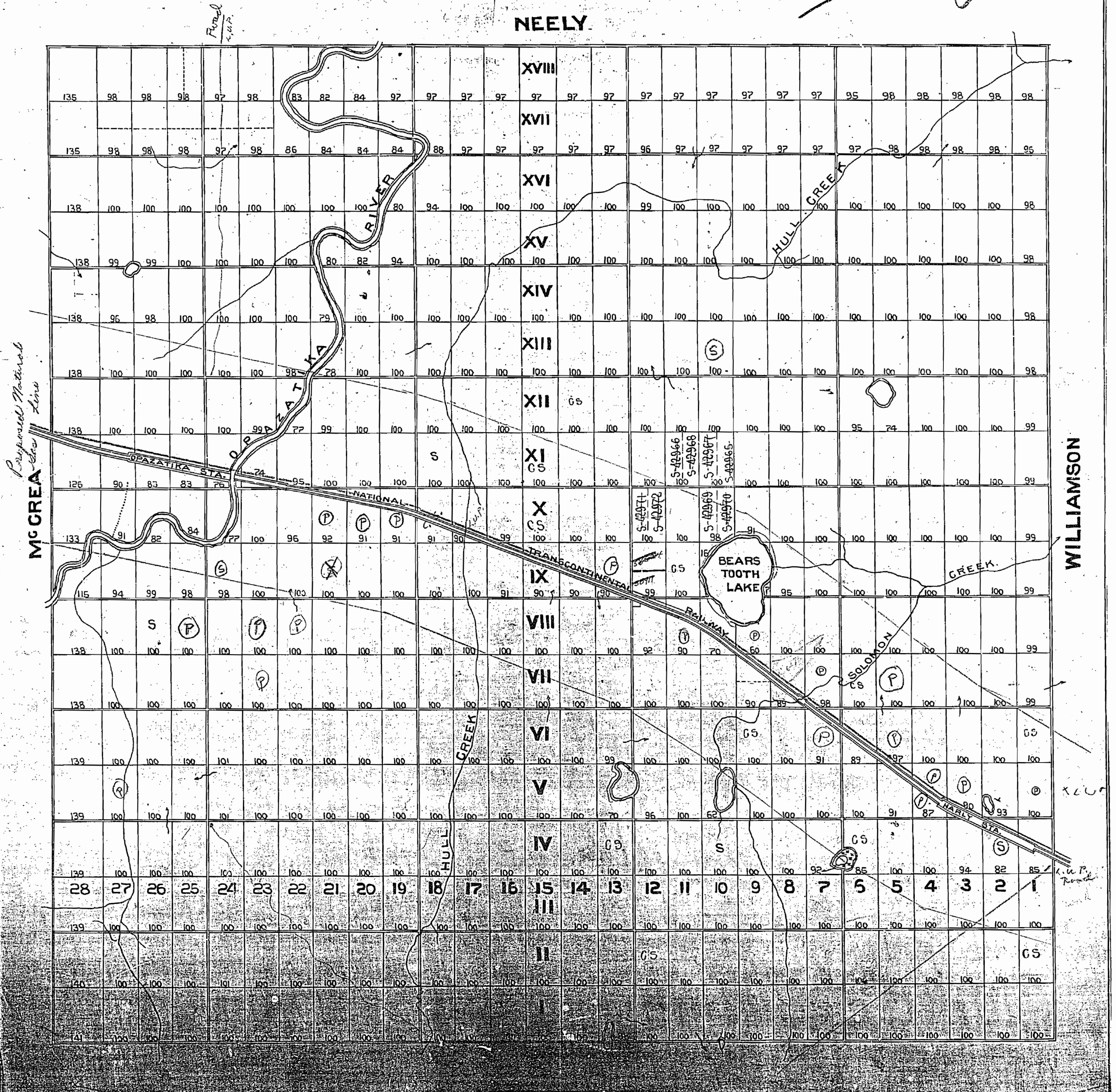

IDINGTON

m. 947

PORCUPINE MINING DIVISION

NEELY

