

THE TOWNSHIP OF

# KIMBERLEY

DISTRICT OF  
TIMISKAMING

LARDER LAKE  
MINING DIVISION

SCALE: 1 INCH = 40 CHAINS

### LEGEND

PATENTED LAND	⊗
OPEN LAND SALE	C.S.
LEASES	⊙
LOCATED AND	Loc.
LICENSE OF OCCUPATION	L.O.
MINING RIGHTS ONLY	M.R.O.
SURFACE RIGHTS ONLY	S.R.O.
ROADS	—
IMPROVED ROADS	—
KING'S HIGHWAYS	—
RAILWAYS	—
POWER LINES	—
MARSH OR MUSKEG	—
MINES	*

### NOTES

Flooding Rts. 980' above Indian Chutes  
L.O. 7086. File 19600.

Flooding Rts. 1000' above Long Rapids  
Reserved.

Timagami Forest Reserve shown thus

L.O. 1415 shown thus

400' Surface rights reservation around all lakes and rivers.

*Now known as the Corp of the Improvement District of Matachewan as of Jan 1/76*

DATE OF ISSUE  
DEC 30 1975

-Timber opens 1978

Closed to staking  
Sec. 38F (June 19/78)

Cairo Twp.

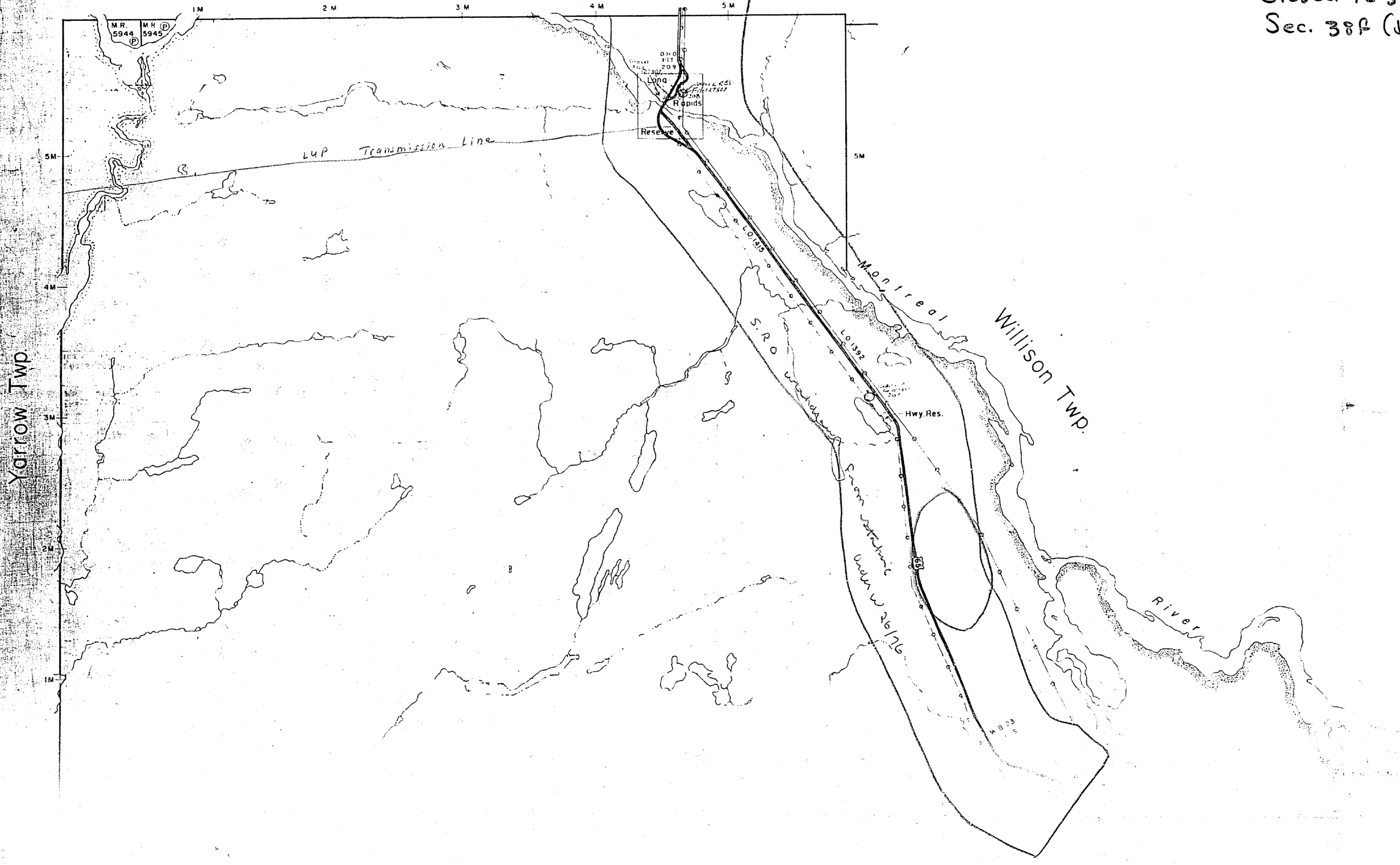

Yarrow Twp.

Willison Twp.

Ontario  
 Ministry of Natural Resources  
 RECEIVED  
 JAN 27 1976  
 SWASTIKA

TORONTO, Ontario  
 January 16, 1976  
 Our file number 188522-AEA  
 Your file number

MEMORANDUM TO: Regional Director  
 COCHRANE, Ontario  
 (D.M. - Kirkland Lake)

FROM: Lands Administration Branch  
 Public Lands Section

RE: Improvement District of  
 Matachewan.

This will advise that the unorganized territory consisting of the geographical townships of Cairo, Doon, Kimberley, Midlothian, Powell and Yarrow have been erected into a municipality to be known as The Corporation of the Improvement District of Matachewan, as of January 1, 1976.

You may wish to show these townships as organized and add the names to Appendix I of the Administrative Township Booklet which was forwarded to you last Fall.

Director  
 AEA/tn

RECEIVED  
 JAN 23 1976  
 7 18 19 10 11 12 13 14 15 16 17 18 19 20 21 22 23 24 25 26 27 28 29 30 31

Revised by W.H.S.  
Feb 6/80

THE TOWNSHIP OF  
**KIMBERLEY**

DISTRICT OF  
TIMISKAMING

LARDER LAKE  
MINING DIVISION

SCALE: 1 INCH = 40 CHAINS

**LEGEND**

- PATENTED LAND ⊙
- CROWN LAND SALE C.S.
- LEASES ⊖
- LOCATED LAND Loc.
- LICENSE OF OCCUPATION L.O.
- MINING RIGHTS ONLY M.R.O.
- SURFACE RIGHTS ONLY S.R.O.
- ROADS —
- IMPROVED ROADS —
- KING'S HIGHWAYS —
- RAILWAYS —
- POWER LINES —
- MARSH OR MUSKEG —
- MINES \*

**NOTES**

- Flooding Rts. 980' above Indian Chutes  
L.Q. 7086. File 19600.
- Flooding Rts. 1000' above Long Rapids  
Reserved.
- Timagami Forest Reserve shown thus —
- L.O. 1415 shown thus —
- 400' Surface rights reservation around all lakes and rivers

Areas withdrawn from staking under Section 43 of the Mining Act (R.S.O. 1970):

Order No	File	Date	Disposition
W.26/78	186522	May 31 37e	S.R.O. reupe

This Township closed to staking subject to Sec. 38(f) of Mining Act  
 Mining and Surface rights withdrawn from prospecting, staking, sale or lease Section 26 The Mining Act R.S.O. 1970 Order No. NRW 65183  
 Nov 15, 1983 9:35 a.m.

PLAN NO. - M. 226

ONTARIO #7  
 MINISTRY OF NATURAL RESOURCES  
 SURVEYS AND MAPPING BRANCH

Closed to staking Sec 38 (f)  
 Sept 20/78

Cairo Twp.

Shillington Twp.

Farr Twp.

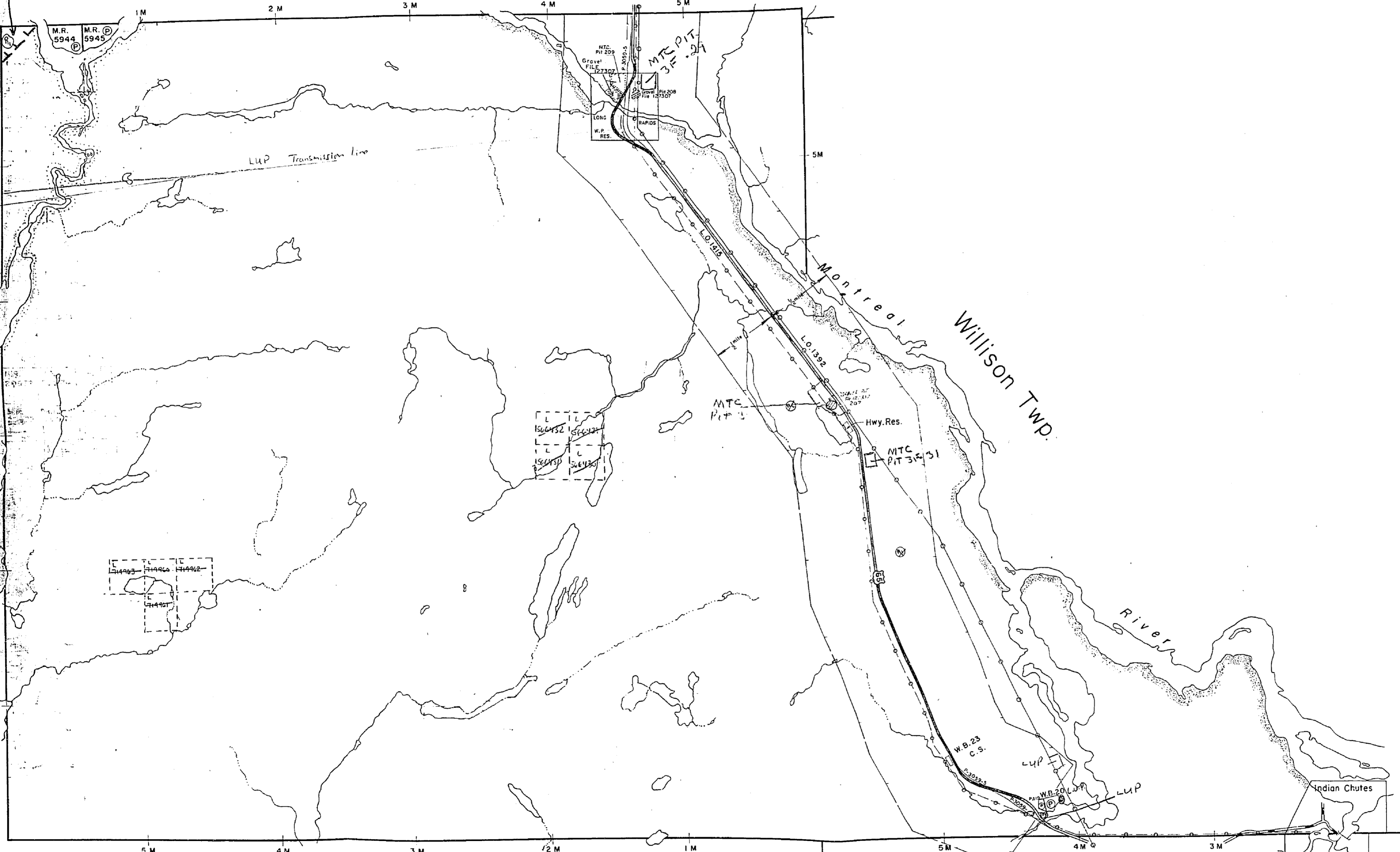

REPLACED AUGUST 17-1984

POSED TO STAKING SUBJECT TO SEC.38(f)  
OF MINING ACT (SEPT. 20/78)

Cairo Twp.

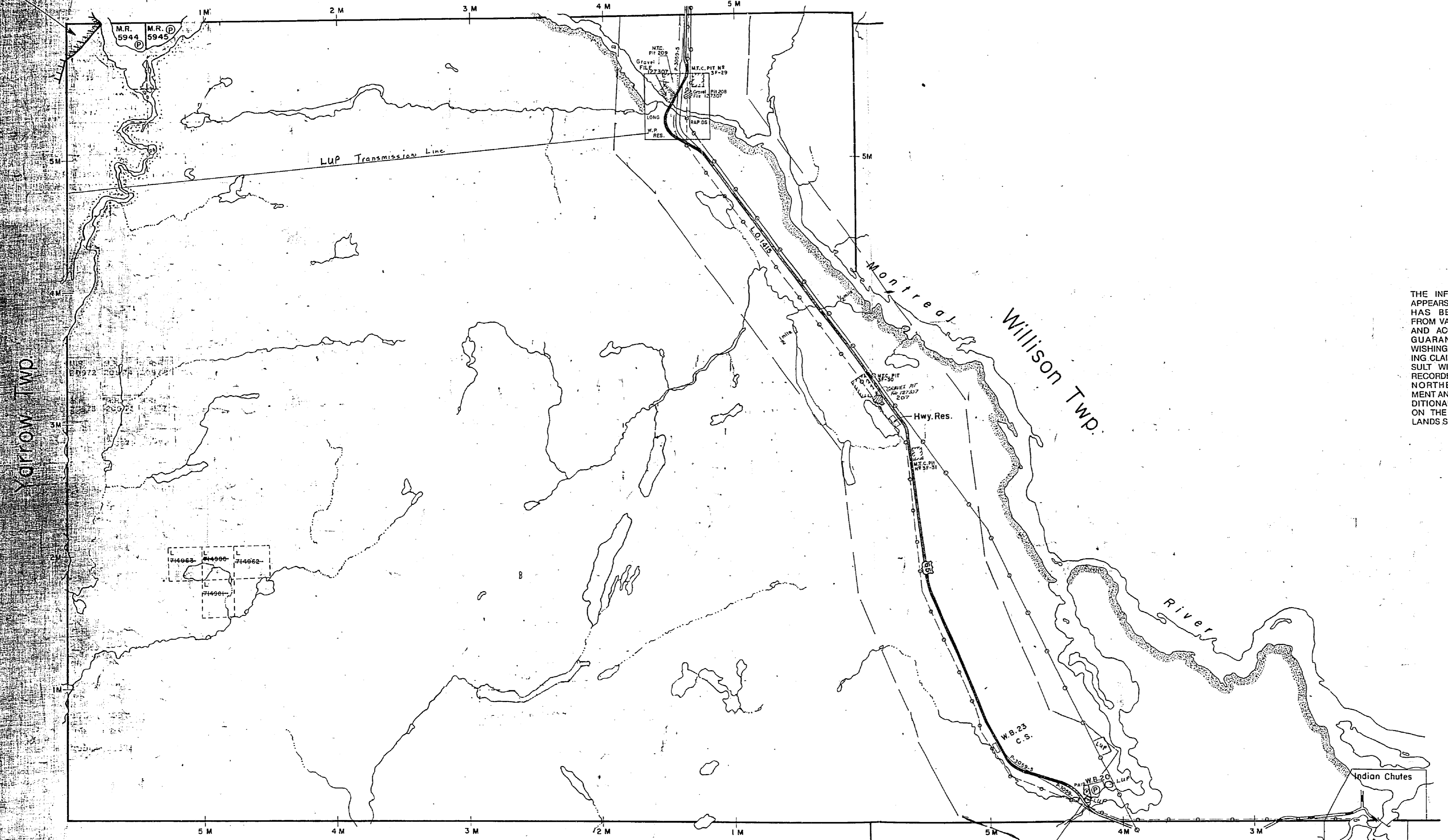

THE TOWNSHIP OF  
OF  
**KIMBERLEY**

DISTRICT OF  
TIMISKAMING  
LARDER LAKE  
MINING DIVISION

SCALE: 1 INCH = 40 CHAINS

**LEGEND**

PATENTED LAND	⊙
CROWN LAND SALE	C.S.
LEASES	⊖
LOCATED LAND	Loc.
LICENSE OF OCCUPATION	L.O.
MINING RIGHTS ONLY	M.R.O.
SURFACE RIGHTS ONLY	S.R.O.
ROADS	—
IMPROVED ROADS	—
KING'S HIGHWAYS	—
RAILWAYS	—
POWER LINES	—
MARSH OR MUSKEG	—
MINES	—

THE INFORMATION THAT APPEARS ON THIS MAP HAS BEEN COMPILED FROM VARIOUS SOURCES, AND ACCURACY IS NOT GUARANTEED. THOSE WISHING TO STAKE MINING CLAIMS SHOULD CONSULT WITH THE MINING RECORDER, MINISTRY OF NORTHERN DEVELOPMENT AND MINES, FOR ADDITIONAL INFORMATION ON THE STATUS OF THE LANDS SHOWN HEREON.

**NOTES**

Flooding Rts. 980' above Indian Chutes  
L.O. 7086'. File 19600.

Flooding Rts. 1000' above Long Rapids  
Reserved.

Timagami Forest Reserve shown thus —

L.O. 1415 shown thus —

400' Surface rights reservation around all lakes and rivers.

**NOTICE OF FORESTRY ACTIVITY**

THIS TOWNSHIP / AREA FALLS WITHIN THE ELK LAKE MANAGEMENT UNIT AND MAY BE SUBJECT TO FORESTRY OPERATIONS. THE MNR UNIT FORESTER FOR THIS AREA CAN BE CONTACTED AT: P.O. BOX 129 SWASTKA, ONT. POK ITO 705-642-3222

PLAN NO.: M. 226

ONTARIO  
MINISTRY OF NATURAL RESOURCES  
SURVEYS AND MAPPING BRANCH

RECEIVED August 17-1984





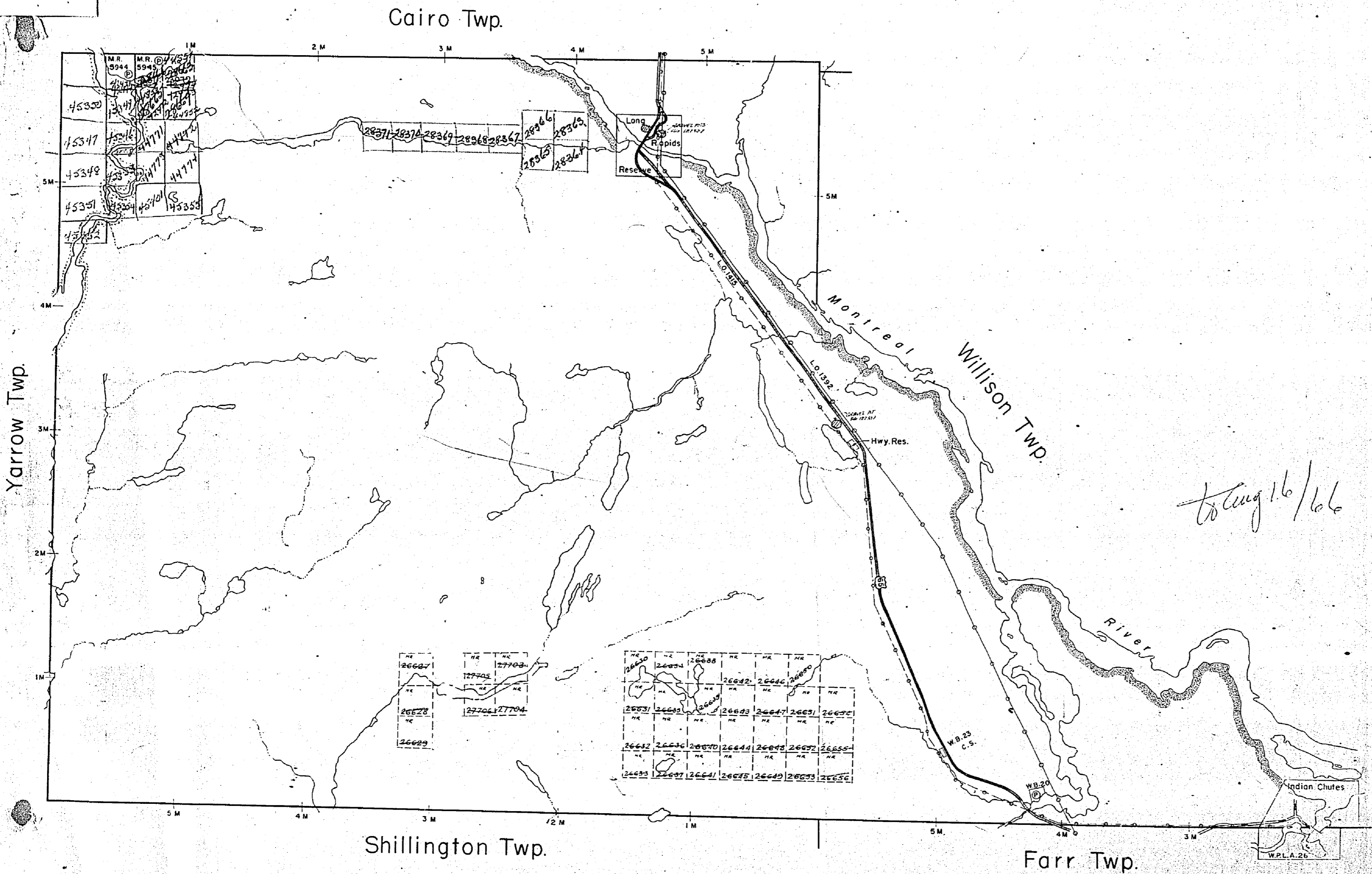

THE TOWNSHIP  
OF  
**KIMBERLEY**  
DISTRICT OF  
TIMISKAMING  
MONTREAL RIVER  
MINING DIVISION  
SCALE: 1 INCH = 40 CHAINS.

**LEGEND**

PATENTED LAND	⊙
CROWN LAND SALE	G.S.
LEASES	⊙
LOCATED LAND	Loc.
LICENSE OF OCCUPATION	L.O.
MINING RIGHTS ONLY	M.R.O.
SURFACE RIGHTS ONLY	S.R.C.
ROADS	—
IMPROVED ROADS	—
KING'S HIGHWAYS	—
RAILWAYS	—
POWER LINES	—
MARSH OR MUCKEG	—
MINES	—

**NOTES**

Flooding Hts. 380' above Indian Chutes  
C.O. 7056 File 12600.

Flooding Hts. 1000' above Long Rapids  
Reserved.

Indian Forest Reserve shown thus

Indian Res. shown thus

Indian Res. is the Dept. of Lands & Forests  
Division.

NO - M/26  
DEPARTMENT OF MINES  
ONTARIO

Cairo Twp.

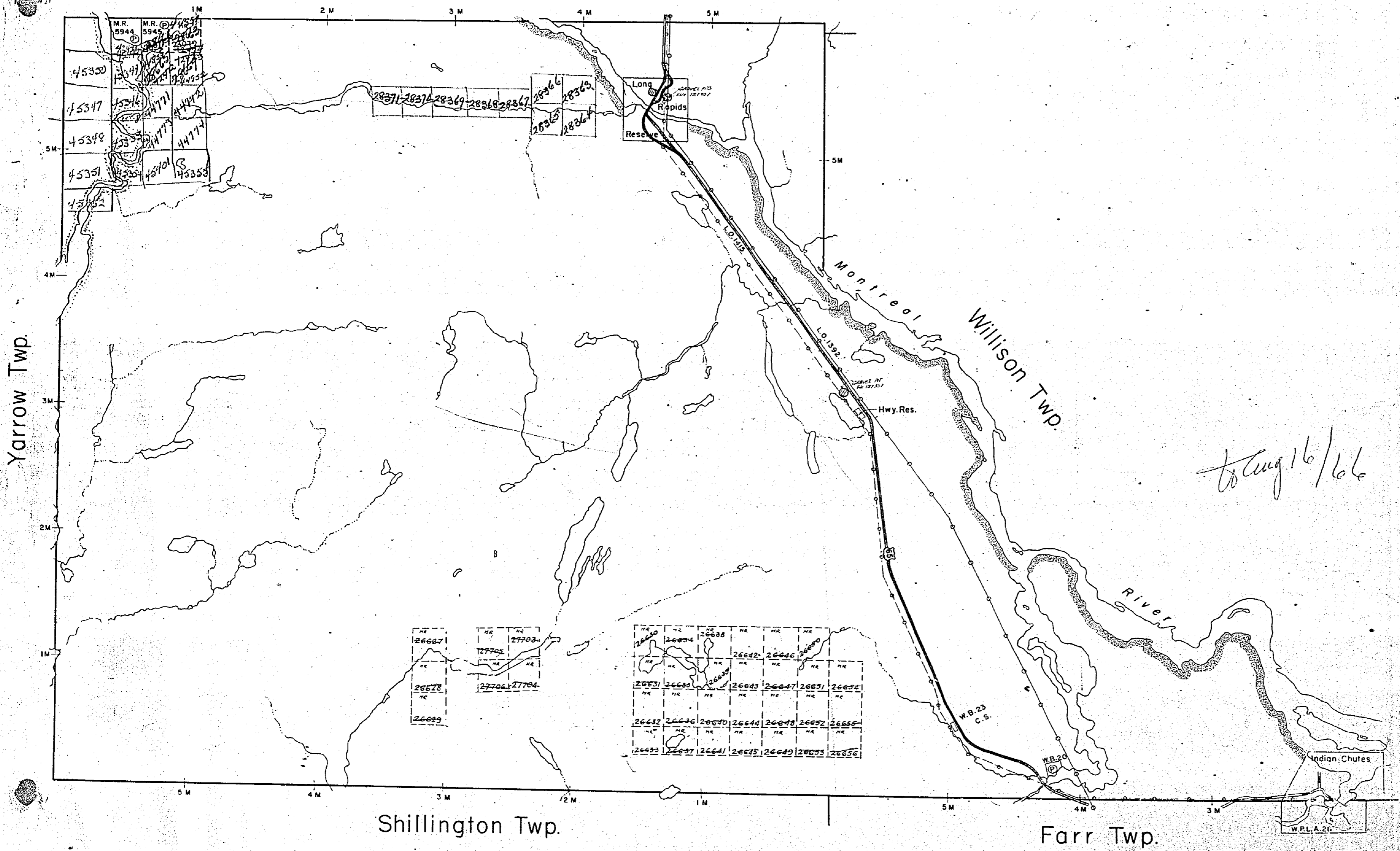

THE TOWNSHIP OF  
OF  
**KIMBERLEY**

DISTRICT OF  
TIMISKAMING  
MONTREAL RIVER  
MINING DIVISION  
SCALE: 1 INCH = 40 CHAINS

**LEGEND**

PATENTED LAND	⊗
CROWN LAND SALE	C.S.
LEASES	⊙
LOCATED LAND	Loc.
LICENSE OF OCCUPATION	L.O.
MINING RIGHTS ONLY	M.R.O.
SURFACE RIGHTS ONLY	S.R.O.
ROADS	—
IMPROVED ROADS	—
KING'S HIGHWAYS	—
RAILWAYS	—
POWER LINES	—
MARSH OR MUSKEG	—
MINES	⊗

*to Aug 16/66*

**NOTES**

Flooding Rts. 980' above Indian Chutes  
L.O. 7066 File 19600.

Flooding Rts. 1000' above Long Rapids  
Reserve.

Timiskaming Forest Reserve shown thus

L.O. 7066 shown thus

W.P.L.A. 20 is the Dept of Lands

NO-M-2  
MENT  
INTA





