

EGAN TWP. M. 346

MCCANN TWP.  
M. 364

LOT 10 LOT 9 LOT 8 LOT 7 LOT 6 LOT 5 LOT 4 LOT 3 LOT 2 LOT 1 LOT 12

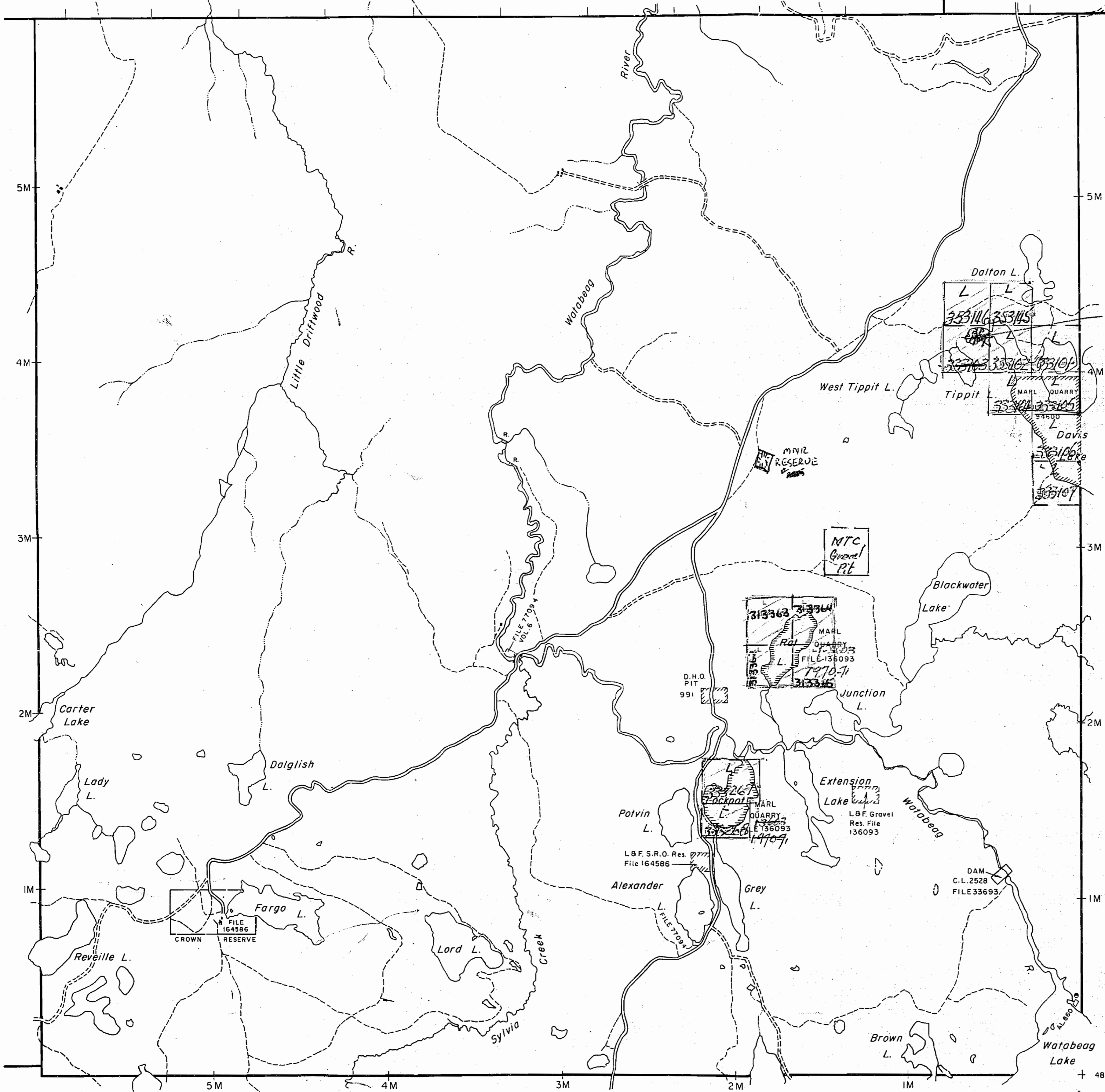

TIMMINS TWP. M. 314

TOLSTOI TWP. M. 395

NORDICA TWP. M. 377

NOTES

400' surface rights reservation along the shores of all lakes and rivers.

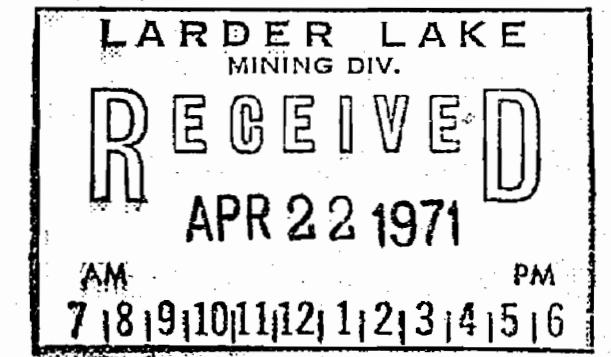

*License 1487. Beach Protection Act*

MARL EXCLUDED FROM CLAIMS - QUARRY APPLICATION ON FILE OCT 1974

*B.P. - Beach Protection Act - License 1471*

LEGEND

- PATENTED LAND (P) or \*
  - PATENTED FOR SURFACE RIGHTS ONLY (P) or \*
  - LEASE (L)
  - LICENSE OF OCCUPATION L.O.
  - CROWN LAND SALES C.S.
  - LOCATED LAND Loc.
  - CANCELLED C.
  - MINING RIGHTS ONLY M.R.O.
  - SURFACE RIGHTS ONLY S.R.O.
  - HIGHWAY & ROUTE NO.
  - ROADS
  - TRAILS
  - RAILWAYS
  - POWER LINES
  - MARSH OR MUSKEG
  - MINES
- \*used only with summer resort locations or when space is limited

TOWNSHIP OF  
**MCEVAY**

DISTRICT OF  
TIMISKAMING

LARDER LAKE  
MINING DIVISION

SCALE : 1 INCH = 40 CHAINS (1/2 MILE)

DR. C.V.T.  
DATE MARCH '71

PLAN NO. **M.367**

ONTARIO  
DEPARTMENT OF MINES  
AND NORTHERN AFFAIRS

*Replaced by 114/4  
Wg 8/80*



TOWNSHIP SUBJECT TO FORESTRY OPERATIONS

EGAN TWP. M. 346

MCCANN TWP. M. 364

LOT 9 LOT 8 LOT 7 LOT 6 LOT 5 LOT 4 LOT 3 LOT 2 LOT 1 LOT 12

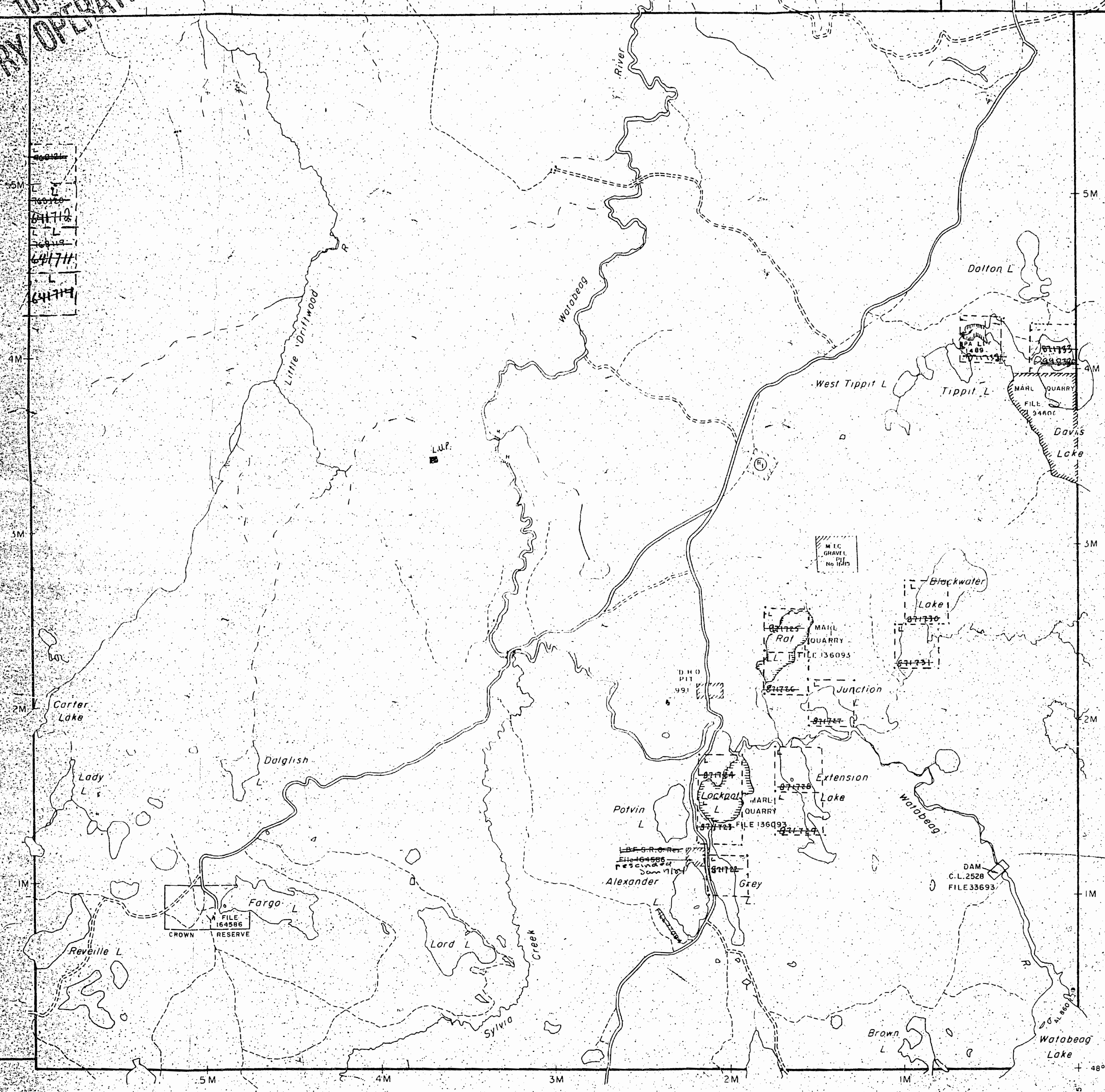

NORDICA TWP. M. 377

TOLSTOI TWP. M. 395

NOTES:

400' surface rights reservation along the shores of all lakes and rivers.  
 FLOODING RIGHTS TO ELEV. 1059 FEET, ADJACENT TO THE WATABEAG R., WATABEAG L. AND TRIBUTARIES AS SHOWN ON PLAN R 21-4 BY O.L.S.  
 G. F. SUMMERS, L.O. 8648 F.33693 VOL.3

Areas withdrawn from staking under Section 43 of the Mining Act (R.S.O. 1970)

Order No.	File	Date	Disposition
W.13/77	188522	10/2/77	S.R.O. Pending application under Public Lands Act for grant Mar. 9, 1983.

**NOTICE OF FORESTRY ACTIVITY**  
 THIS TOWNSHIP / AREA FALLS WITHIN THE ONTARIO PAPER FOREST MANAGEMENT AGREEMENT AND MAY BE SUBJECT TO FORESTRY OPERATIONS. THE MNR UNIT FORESTER FOR THIS AREA CAN BE CONTACTED AT: 896 RIVERSIDE DR., TIMMINS, ONT. P4N 3W2 705-267-7951

LEGEND

- PATENTED LAND
- PATENTED FOR SURFACE RIGHTS ONLY
- LEASE
- LICENSE OF OCCUPATION
- CROWN LAND SALES
- LOCATED LAND
- CANCELLED
- MINING RIGHTS ONLY
- SURFACE RIGHTS ONLY
- HIGHWAY & ROUTE NO.
- ROADS
- TRAILS
- RAILWAYS
- POWER LINES
- MARSH OR MUSKEG
- MINES

THE INFORMATION THAT APPEARS ON THIS MAP HAS BEEN COMPILED FROM VARIOUS SOURCES AND ACCURACY IS NOT GUARANTEED. THOSE WISHING TO STAKE MINING CLAIMS SHOULD CONSULT WITH THE MINING RECORDER, MINISTRY OF NORTHERN DEVELOPMENT AND MINES, FOR ADDITIONAL INFORMATION ON THE STATUS OF THE LANDS SHOWN HEREON.

TOWNSHIP OF MCEVAY

DISTRICT OF COCHRANE

LARDER LAKE MINING DIVISION

SCALE: 1 INCH = 40 CHAINS (1/2 MILE)

DR. C.V.T. PLAN NO. M.367  
 DATE MARCH 71

ONTARIO # N  
 MINISTRY OF NATURAL RESOURCES  
 SURVEYS AND MAPPING BRANCH

DATE OF ISSUE  
 SEP 27 1971  
 LARDER LAKE MINING RECORDER'S OFFICE



EGAN TWP. M.346

MCCANN TWP. M.364

LOT 10 LOT 9 LOT 8 LOT 7 LOT 6 LOT 5 LOT 4 LOT 3 LOT 2 LOT 1 LOT 12

TIMMINS TWP. M.314

TOLSTOI TWP. M.395

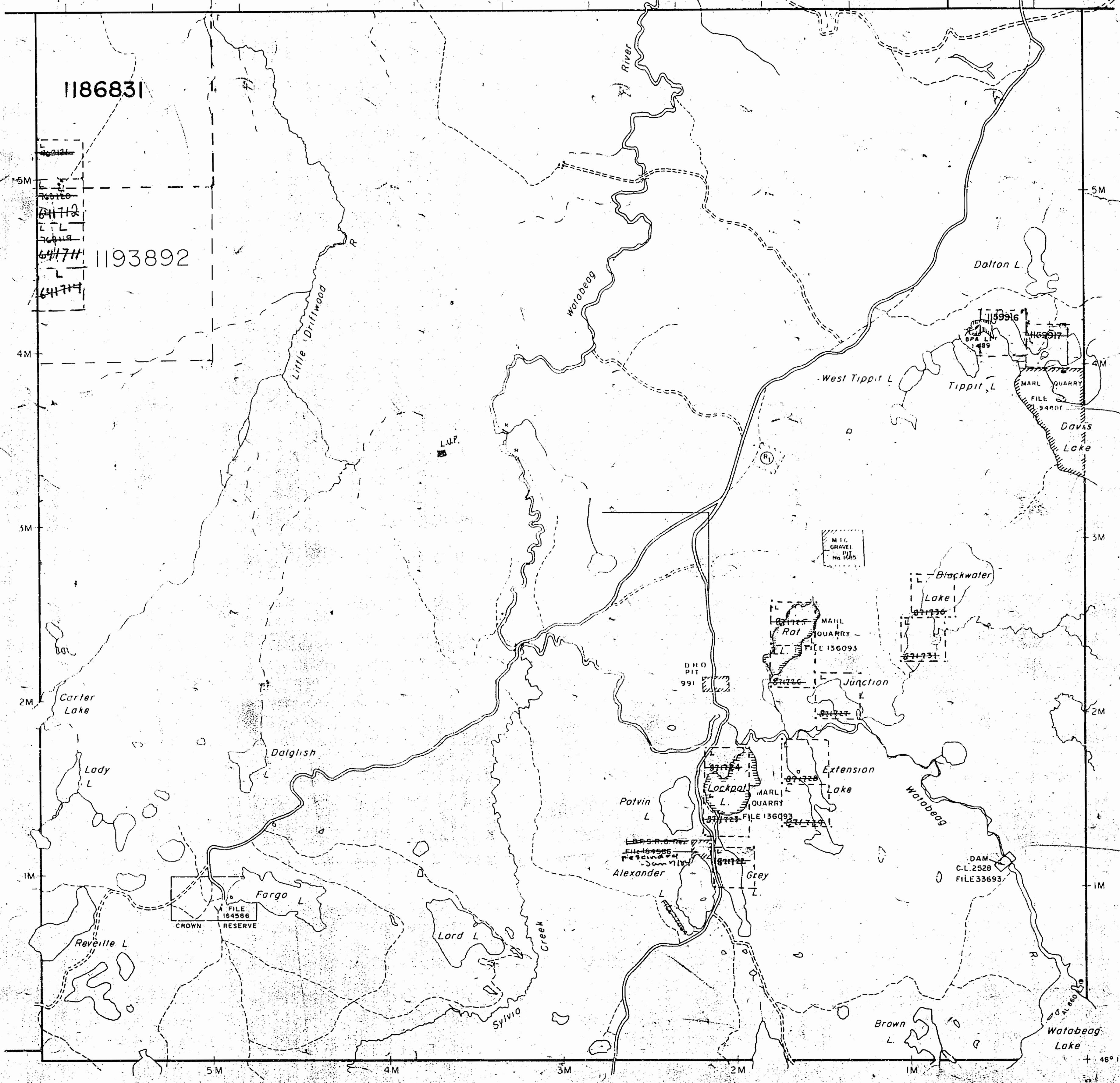

NOTES

400' surface rights reservation along the shores of all lakes and rivers.

FLOODING RIGHTS TO ELEV. 1059 FEET, ADJACENT TO THE WATABEAG R., WATABEAG L. AND TRIBUTARIES AS SHOWN ON PLAN R21-4 BY O.L.S. G.F. SUMMERS. L.O. 8648 F:33693 VOL.3

Areas withdrawn from staking under Section 43 of the Mining Act (R.S.O. 1970)

Order No.	File	Date	Disposition
(H) W.13/77	168522	10/2/77	S.R.O. Pending application under Public Lands Act for forest Mar 9, 1983

**NOTICE OF FORESTRY ACTIVITY**

THIS TOWNSHIP / AREA FALLS WITHIN THE ONTARIO PAPER FOREST MANAGEMENT AGREEMENT AND MAY BE SUBJECT TO FORESTRY OPERATIONS. THE MNR UNIT FORESTER FOR THIS AREA CAN BE CONTACTED AT: 896 RIVERSIDE DR. TIMMINS, ONT. P4N 3W2 705-267-7951

LEGEND

- PATENTED LAND
- PATENTED FOR SURFACE RIGHTS ONLY
- LEASE
- LICENSE OF OCCUPATION
- CROWN LAND SALES
- LOCATED LAND
- CANCELLED
- MINING RIGHTS ONLY
- SURFACE RIGHTS ONLY
- HIGHWAY & ROUTE NO.
- ROADS
- TRAILS
- RAILWAYS
- POWER LINES
- MARSH OR MUSKEG
- MINES

THE INFORMATION THAT APPEARS ON THIS MAP HAS BEEN COMPILED FROM VARIOUS SOURCES AND ACCURACY IS NOT GUARANTEED. THOSE WISHING TO STAKE MINING CLAIMS SHOULD CONSULT WITH THE MINING RECORDER, MINISTRY OF NORTHERN DEVELOPMENT AND MINES, FOR ADDITIONAL INFORMATION ON THE STATUS OF THE LANDS SHOWN HEREON.

TOWNSHIP OF  
**MCEVAY**

DISTRICT OF  
COCHRANE

LARDER LAKE  
MINING DIVISION

SCALE: 1 INCH = 40 CHAINS (1/2 MILE)

DR. C.V.T. PLAN NO. **M.367**

DATE MARCH '71

ONTARIO #11  
MINISTRY OF NATURAL RESOURCES

NORDICA TWP. M.377

REMOVED FROM SYSTEM SURVEYS AND MAPPING BRANCH  
ARCHIVED JULY 19 1993



EGAN TWP. M. 346

MCCANN TWP. M. 364

NOTES

400' surface rights reservation along the shores of all lakes and rivers.

FLOODING RIGHTS TO ELEV. 1059 FEET, ADJACENT TO THE WATABEAG R., WATABEAG L. AND TRIBUTARIES AS SHOWN ON PLAN R 21-4 BY O.L.S. G.F. SUMMERS, L.O. 8648 F.33693 VOL.3

Areas withdrawn from staking under Section 43 of the Mining Act (R.S.O. 1970)

Order No.	File	Date	Disposition
11	W.13/77	188522	10/2/77 S.R.O. Pending application under Public Lands Act Re. March 9, 1983

**NOTICE OF FORESTRY ACTIVITY**  
 THIS TOWNSHIP AREA FALLS WITHIN THE ONTARIO PAPER FOREST MANAGEMENT AGREEMENT AND MAY BE SUBJECT TO FORESTRY OPERATIONS. THE MNR UNIT FORESTER FOR THIS AREA CAN BE CONTACTED AT: 896 RIVERSIDE DR. TIMMINS, ONT. P4N 3W2 705-267-7951

**LEGEND**

PATENTED LAND	(Symbol)
PATENTED FOR SURFACE RIGHTS ONLY	(Symbol)
LEASE	(Symbol)
LICENSE OF OCCUPATION	(Symbol)
CROWN LAND SALES	(Symbol)
LOCATED LAND	(Symbol)
CANCELLED	(Symbol)
MINING RIGHTS ONLY	(Symbol)
SURFACE RIGHTS ONLY	(Symbol)
HIGHWAY & ROUTE NO.	(Symbol)
ROADS	(Symbol)
TRAILS	(Symbol)
RAILWAYS	(Symbol)
POWER LINES	(Symbol)
MARSH OR MUSKEG	(Symbol)
MINES	(Symbol)

\*used only with summer resort locations or when space is limited

THE INFORMATION THAT APPEARS ON THIS MAP HAS BEEN COMPILED FROM VARIOUS SOURCES, AND ACCURACY IS NOT GUARANTEED. THOSE WISHING TO STAKE MINING CLAIMS SHOULD CONSULT WITH THE MINING RECORDER, MINISTRY OF NORTHERN DEVELOPMENT AND MINES, FOR ADDITIONAL INFORMATION ON THE STATUS OF THE LANDS SHOWN HEREON.

TOWNSHIP OF  
**MCEVAY**  
 DISTRICT OF COCHRANE  
 LARDER LAKE MINING DIVISION  
 SCALE: 1 INCH = 40 CHAINS (1/2 MILE)

DR. C.V.T. PLAN NO. **M.367**  
 DATE MARCH '71

ONTARIO #11  
 MINISTRY OF NATURAL RESOURCES  
 SURVEYS AND MAPPING BRANCH

TIMMINS TWP. M. 314

TOLSTOI TWP. M. 395

NORDICA TWP. M. 377

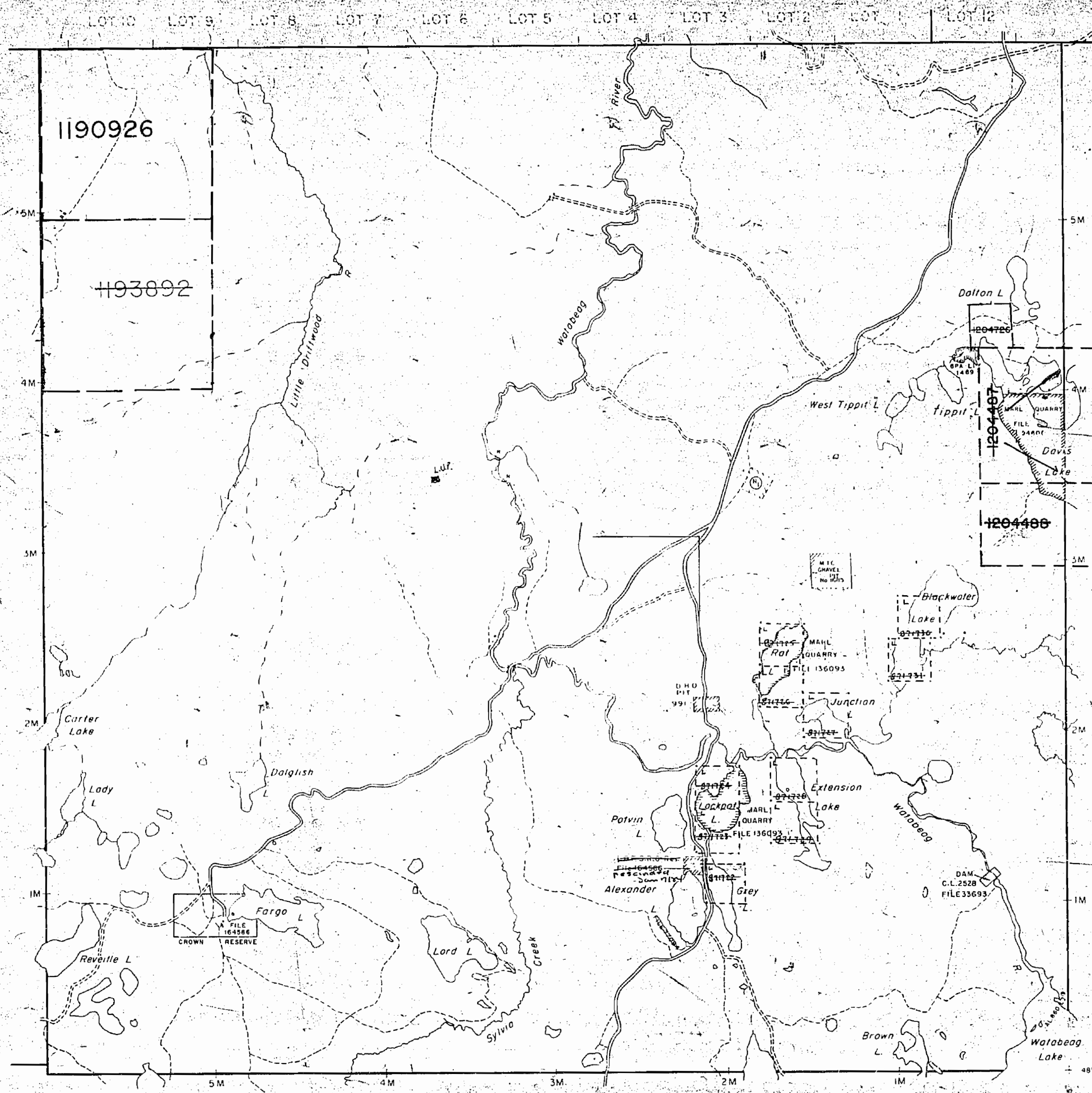



EGAN TWP. M.346

MCCANN TWP.

M.364

LOT 12 LOT 11 LOT 10 LOT 9 LOT 8 LOT 7 LOT 6 LOT 5 LOT 4 LOT 3 LOT 2 LOT 1

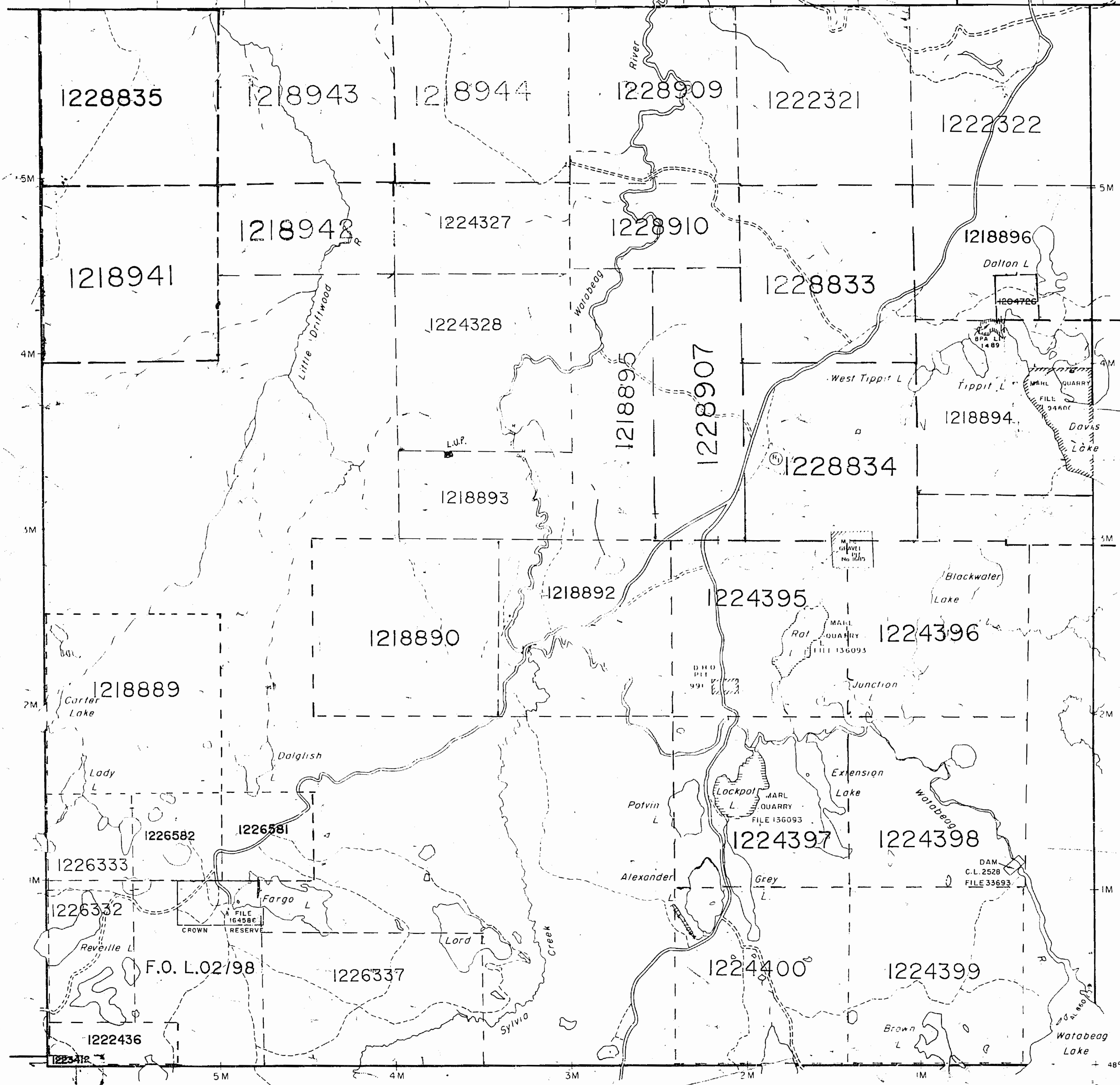

NORDICA TWP. M.377

NOTES

400' surface rights reservation along the shores of all lakes and rivers.

FLOODING RIGHTS TO ELEV. 1059 FEET, ADJACENT TO THE WABEAG R., WATABEAG L. AND TRIBUTARIES AS SHOWN ON PLAN R21-4 BY O.L.S. G.F. SUMMERS. L.O. 8648 F:33693 VOL.3

Areas withdrawn from staking under Section 43 of the Mining Act (R.S.O. 1970).

Order No.	File	Date	Disposition
1013/77	188522	10/2/77	S.R.O. Pending application under Public Lands Act for marl Mar 9, 1983

NOTICE OF FORESTRY ACTIVITY

THIS TOWNSHIP / AREA FALLS WITHIN THE ONTARIO PAPER FOREST MANAGEMENT AGREEMENT AND MAY BE SUBJECT TO FORESTRY OPERATIONS. THE MNR UNIT FORESTER FOR THIS AREA CAN BE CONTACTED AT: 896 RIVERSIDE DR. TIMMINS, ONT. P4N 3W2 705-267-7951

LEGEND

- PATENTED LAND
- PATENTED FOR SURFACE RIGHTS ONLY
- LEASE
- LICENSE OF OCCUPATION
- CROWN LAND SALES
- LOCATED LAND
- CANCELLED
- MINING RIGHTS ONLY
- SURFACE RIGHTS ONLY
- HIGHWAY & ROUTE NO.
- ROADS
- TRAILS
- RAILWAYS
- POWER LINES
- MARSH OR MUSKEG
- MINES

THE INFORMATION THAT APPEARS ON THIS MAP HAS BEEN COMPILED FROM VARIOUS SOURCES, AND ACCURACY IS NOT GUARANTEED. THOSE WISHING TO STAKE MINING CLAIMS SHOULD CONSULT WITH THE MINING RECORDER, MINISTRY OF NORTHERN DEVELOPMENT AND MINES, FOR ADDITIONAL INFORMATION ON THE STATUS OF THE LANDS SHOWN HEREON.

TOWNSHIP OF

MCEVAY

DATE OF ISSUE

MAR 23 1988

PROVINCIAL RECORDING OFFICE - SUDBURY

DISTRICT OF COCHRANE

LARDER LAKE MINING DIVISION

SCALE 1 INCH = 40 CHAINS (1/2 MILE)

DR. C.V.T. PLAN NO. M.367 DATE MARCH '71

ONTARIO MINISTRY OF NATURAL RESOURCES SURVEYS AND MAPPING BRANCH



EGAN TWP. M. 346

MCCANN TWP.  
M. 364

NOTES

400' surface rights reservation along the shores of all lakes and rivers.

FLOODING RIGHTS TO ELEV. 1059 FEET, ADJACENT TO THE WATABEAG R., WATABEAG L. AND TRIBUTARIES AS SHOWN ON PLAN R 21-4 BY O.L.S.  
G. F. SUMMERS. L.O. 8648 F:33693 VOL.3

Areas withdrawn from staking under Section 43 of the Mining Act (R.S.O. 1970).

Order No.	File	Date	Disposition
W.13/77	188522	10/2/77	S.R.O.
Pending application under Public Lands Act for marl Mar 9, 1983			

NOTICE OF FORESTRY ACTIVITY

THIS TOWNSHIP AREA FALLS WITHIN THE ONTARIO PAPER FOREST MANAGEMENT AGREEMENT AND MAY BE SUBJECT TO FORESTRY OPERATIONS. THE MNR UNIT FORESTER FOR THIS AREA CAN BE CONTACTED AT: 896 RIVERSIDE DR. TIMMINS, ONT. P4N 3W2 705-267-7951

LEGEND

PATENTED LAND	(P) or (S)
PATENTED FOR SURFACE RIGHTS ONLY	(P) or (S)
LEASE	(L)
LICENSE OF OCCUPATION	L.O.
CROWN LAND SALES	C.S.
LOCATED LAND	Loc.
CANCELLED	C.
MINING RIGHTS ONLY	M.R.O.
SURFACE RIGHTS ONLY	S.R.O.
HIGHWAY & ROUTE NO.	17
ROADS	—
TRAILS	---
RAILWAYS	—+—
POWER LINES	—+—
MARSH OR MUSKEG	(M)
MINES	(X)

\*used only with summer resort locations or when space is limited

THE INFORMATION THAT APPEARS ON THIS MAP HAS BEEN COMPILED FROM VARIOUS SOURCES, AND ACCURACY IS NOT GUARANTEED. THOSE WISHING TO STAKE MINING CLAIMS SHOULD CONSULT WITH THE MINING RECORDER, MINISTRY OF NORTHERN DEVELOPMENT AND MINES, FOR ADDITIONAL INFORMATION ON THE STATUS OF THE LANDS SHOWN HEREON.

TOWNSHIP OF

MCEVAY

DISTRICT OF COCHRANE

LARDER LAKE MINING DIVISION

SCALE: 1 INCH = 40 CHAINS (1/2 MILE)

DR. C.V.T. DATE MARCH '71

PLAN NO. M.367

ONTARIO #11  
MINISTRY OF NATURAL RESOURCES  
SURVEYS AND MAPPING BRANCH

LOT 10 LOT 9 LOT 8 LOT 7 LOT 6 LOT 5 LOT 4 LOT 3 LOT 2 LOT 1 LOT 12

TIMMINS TWP. M. 314

TOLSTOI TWP. M. 395

NORDICA TWP. M. 377

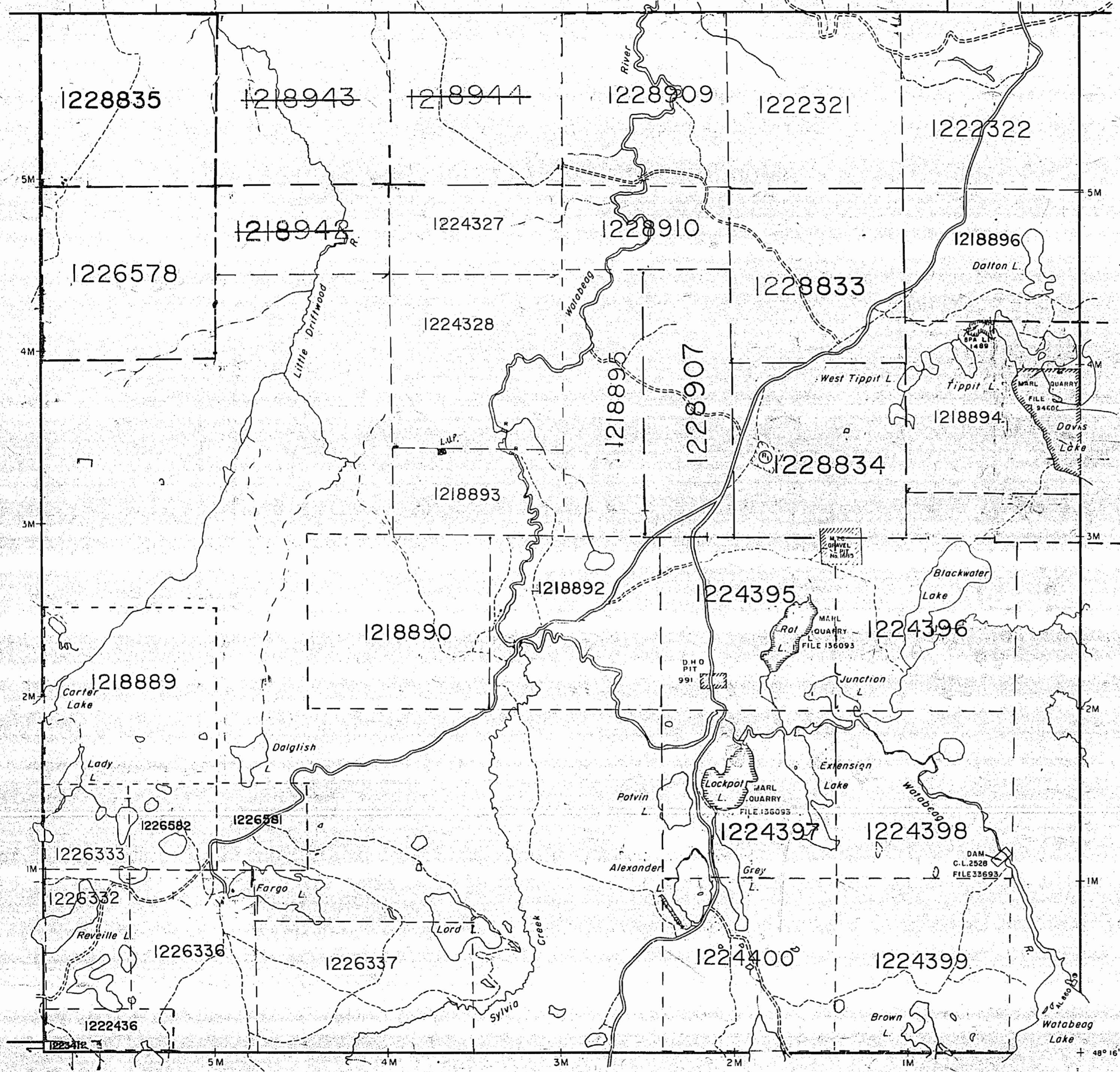



EGAN TWP. M.346

MCCANN TWP.  
M.364

LOT 12 LOT 11 LOT 10 LOT 9 LOT 8 LOT 7 LOT 6 LOT 5 LOT 4 LOT 3 LOT 2 LOT 1

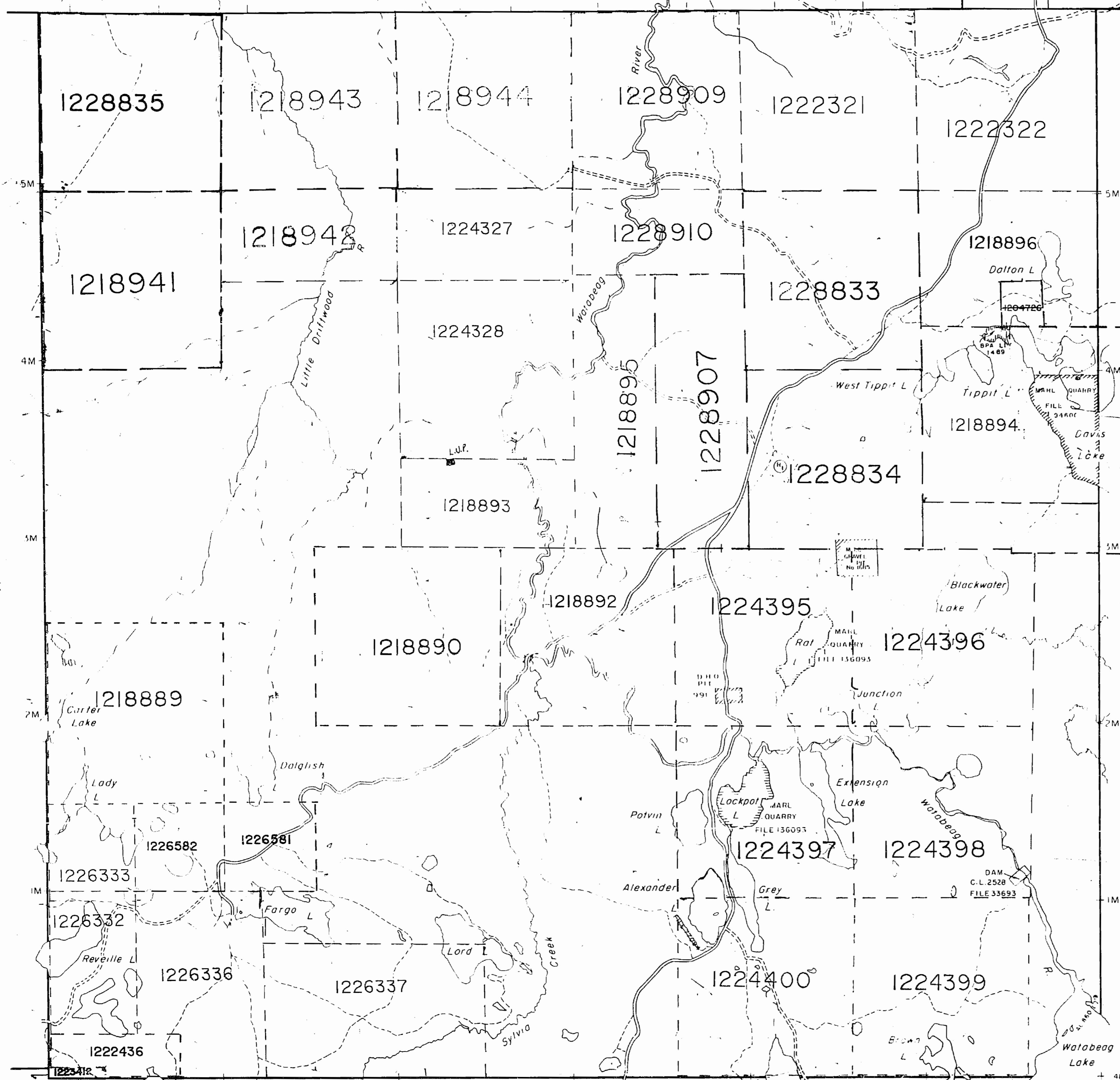

NORDICA TWP. M.377

NOTES

400' surface rights reservation along the shores of all lakes and rivers

FLOODING RIGHTS TO ELEV 1059 FEET, ADJACENT TO THE WATABEAG R., WATABEAG L. AND TRIBUTARIES AS SHOWN ON PLAN R21-4 BY G.F.S. G.F. SUMMERS L.O. 8648 F.33693 VOL.5

Areas withdrawn from staking under Section 43 of the Mining Act (R.S.O. 1970).

Order No.	File	Date	Disposition
W 13/77	188522	10/2/77	S.R.O.
Pending application under Public Lands Act for most Mar. 9, 1983			

NOTICE OF FORESTRY ACTIVITY

THIS TOWNSHIP / AREA FALLS WITHIN THE ONTARIO PAPER FOREST MANAGEMENT AGREEMENT AND MAY BE SUBJECT TO FORESTRY OPERATIONS. THE MNR UNIT FORESTER FOR THIS AREA CAN BE CONTACTED AT: 896 RIVERSIDE DR. TIMMINS, ONT. P4N 3W2 705-267-7951

LEGEND

- PATENTED LAND
- PATENTED FOR SURFACE RIGHTS ONLY
- LEASE
- LICENSE OF OCCUPATION
- CROWN LAND SALES
- LOCATED LAND
- CANCELLED
- MINING RIGHTS ONLY
- SURFACE RIGHTS ONLY
- HIGHWAY & ROUTE NO.
- ROADS
- TRAILS
- RAILWAYS
- POWER LINES
- MARSH OR MUSKEG
- MINES

THE INFORMATION THAT APPEARS ON THIS MAP HAS BEEN COMPILED FROM VARIOUS SOURCES, AND ACCURACY IS NOT GUARANTEED. THOSE WISHING TO STAKE MINING CLAIMS SHOULD CONSULT WITH THE MINING RECORDER, MINISTRY OF NORTHERN DEVELOPMENT AND MINES, FOR ADDITIONAL INFORMATION ON THE STATUS OF THE LANDS SHOWN HEREON.

TOWNSHIP OF  
**MCEVAY**

DISTRICT OF  
COCHRANE

LARDER LAKE  
MINING DIVISION

SCALE 1 INCH = 40 CHAINS (1/2 MILE)

DR. C.V.T. PLAN NO. **M.367**

DATE MARCH '71

ONTARIO  
MINISTRY OF NATURAL RESOURCES

SURVEYS AND MAPPING BRANCH

DATE OF ISSUE  
APR 28 1998

PROVINCIAL RECORDING  
OFFICE - SUDBURY



# PLAN OF M-367 MCEVAY TWP.

LARDER LAKE MINING DIVISION  
DISTRICT OF TIMISKAMING.

MINING RECORDER  
RECEIVED  
MAY 10 1957  
SYVASTIKA - ONT.

— Scale, 40 chains to an inch. —

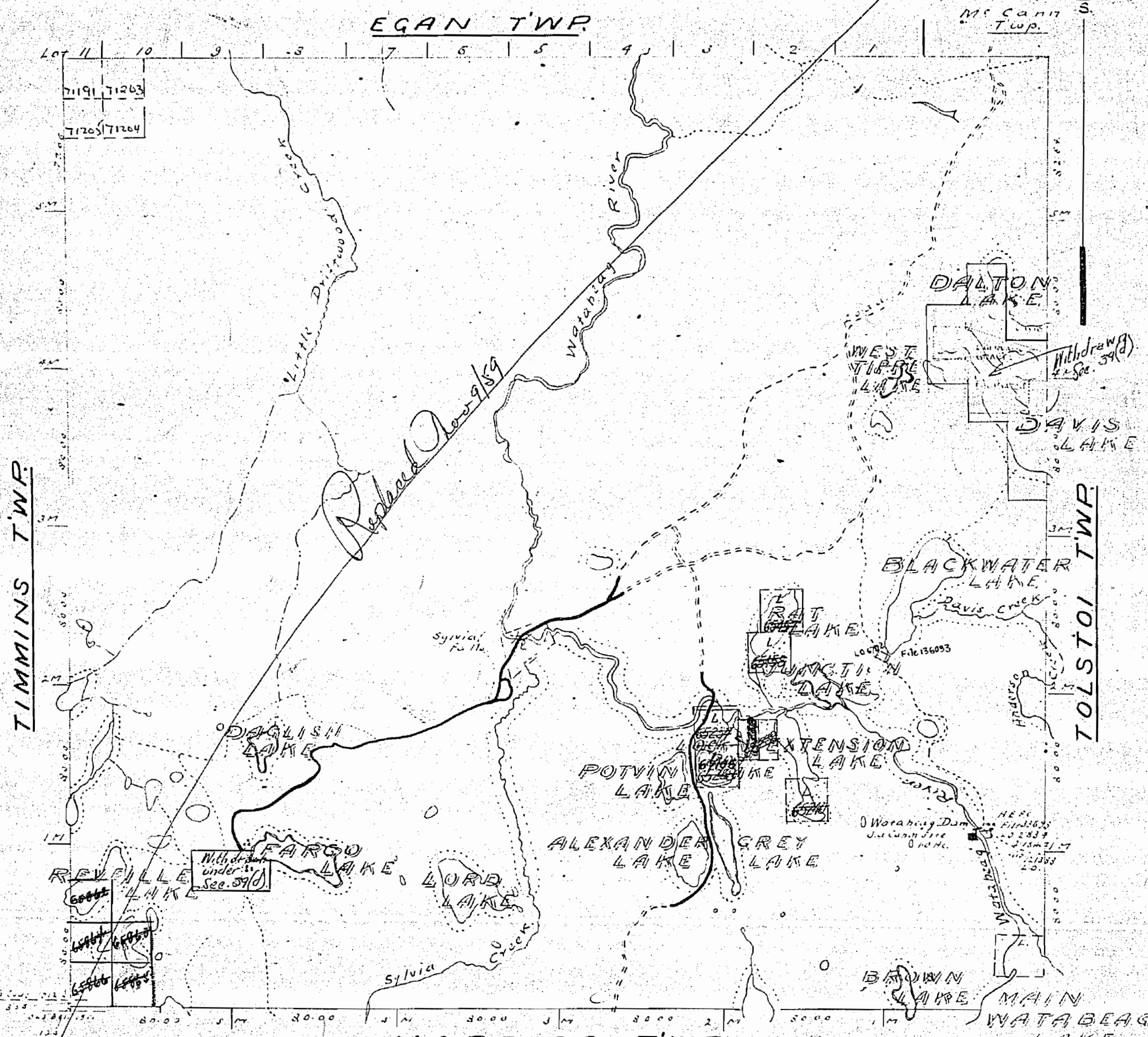
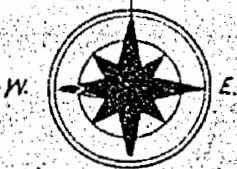

TIMMINS TWP.

TOLSTOI TWP.

NORDICA TWP.

### Notes

- |                             |   |
|-----------------------------|---|
| Railways shown              | Non-perennial streams   |
| Paved Highways              | Bridges   |
| Gravel                      | Buildings   |
| Highway Route No.           | Swamps  |
| Other Roads                 | Areas marked (C) are Patented                                 |
| Trails & Paths              | (L) Leased  |
| Telephone & Telegraph Lines | (LO) held under Licence of Occupation                         |
| Electric Power Lines        | Surface reservations 400' wide by Dept. of L. & F. shown thus |



# PLAN OF MCEVAY TWP. M-367

LARDER LAKE MINING DIVISION.  
DISTRICT OF TIMISKAMING.

— Scale, 40 chains to an inch. —

EGAN TWP.

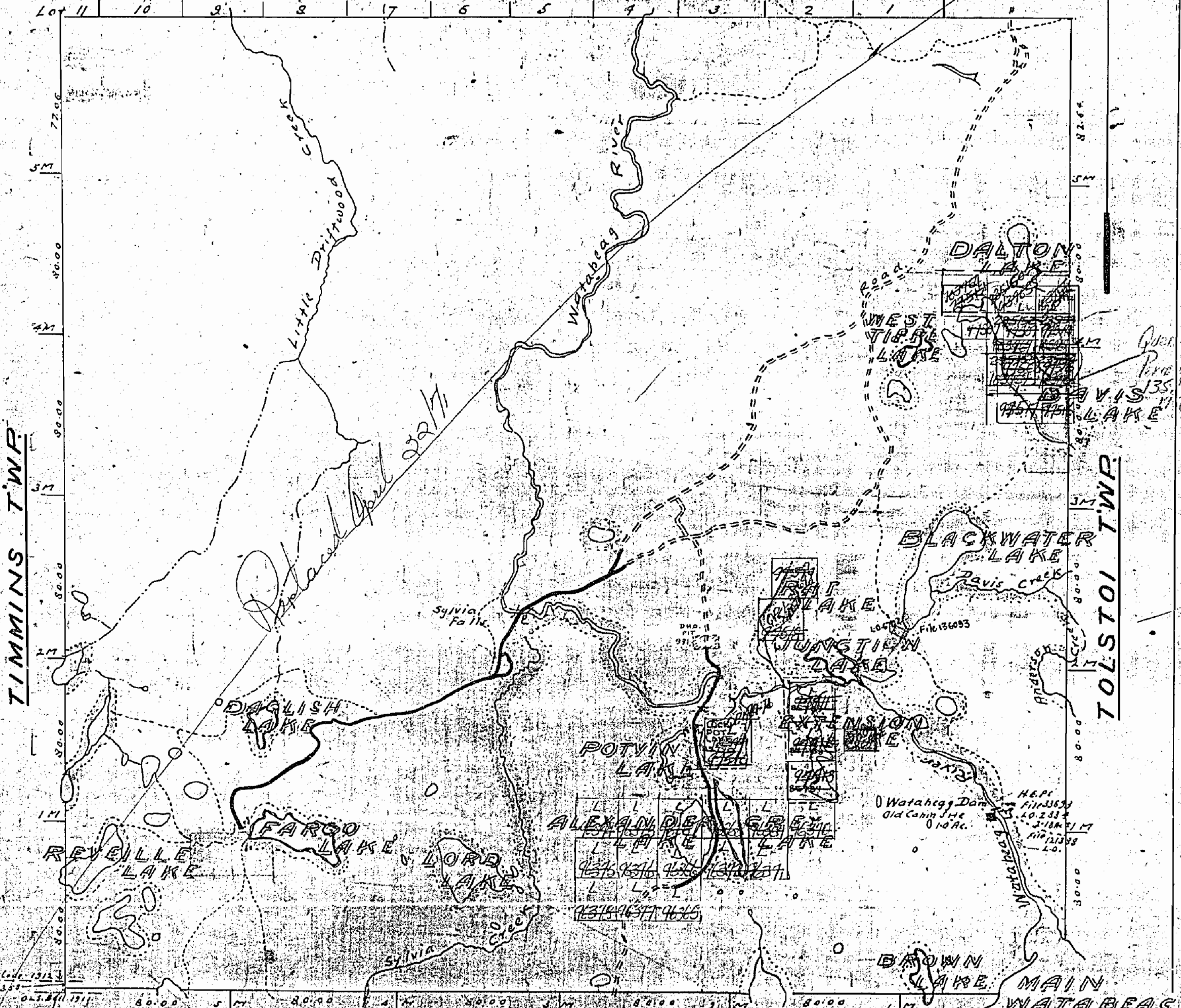
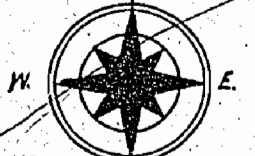

TIMMINS TWP.

TOLSTOI TWP.

NORDICA TWP.

Notes		Non-perennial streams	
Railways, shelm	—————	Non-perennial streams	-----
Paved Highways	=====	Bridges	—x—
Gravel	-----	Byways	-----
Highway Route No.	-----	Waterfalls	-----
Other Roads	-----	Waterfalls	-----
Trails	-----	Waterfalls	-----
Waterfalls	-----	Waterfalls	-----
Waterfalls	-----	Waterfalls	-----

Mining Rights	
CROWN LAND SALE	CS.
LOCATED LAND	LOC.
MINING RIGHTS ONLY	MRO.
SURFACE RIGHTS ONLY	SRO.
CANCELLED	CS.

MINING RECORDS  
RECEIVED  
MAY 17 1965  
KUSLAND LAKES COV.



367

Dept. of Mines  
LARDER LAKE MINING DIVISION

TOWNSHIP OF  
**McEVAY**

M-367

SCALE 40 CHAINS TO ONE INCH

EGAN

McGANN

11 10 9 8 7 6 5 4 3 2 1 12 11 10

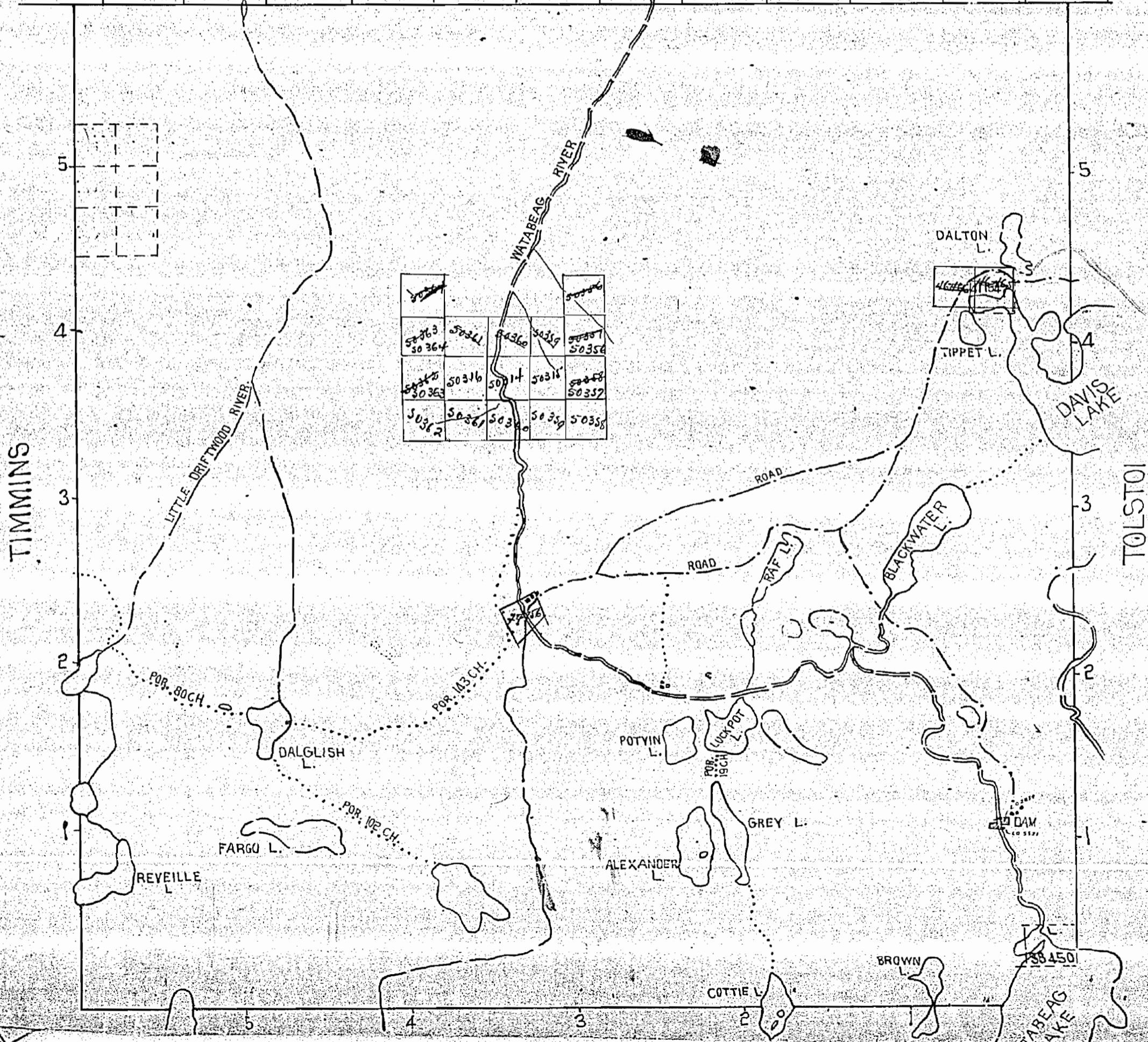

TIMMINS

TOLSTOI

5

5

4

3

2

1

LITTLE DRIFTWOOD RIVER

YATABEAG RIVER

DALTON L.

TIPPET L.

DAVIS LAKE

ROAD

ROAD

RAF L.

BLACKWATER L.

POP. 80 CH.

POP. 143 CH.

POP. 19 CH.

DALGLISH L.

POTYIN L.

LUCKPOT L.

GREY L.

FARGU L.

ALEXANDER L.

REVEILLE L.

POP. 102 CH.

DAM

COTTIE L.

BROWN L.

38450

YATABEAG LAKE



367

# McEVAY

DISTRICT OF TIMISKAMING.  
LARDER LAKE MINING DIVISION.

Scale: 40 chains to an inch.

M-367

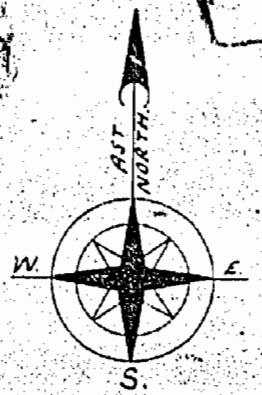

Twp.												EGAN TWP.												McCANN TWP.		
12	11	10	9	8	7	6	5	4	3	2	1	12	11	10	12	11	10									
80.00		80.00		80.00		80.00		80.00		85.00		79.93	19.27	79.93												

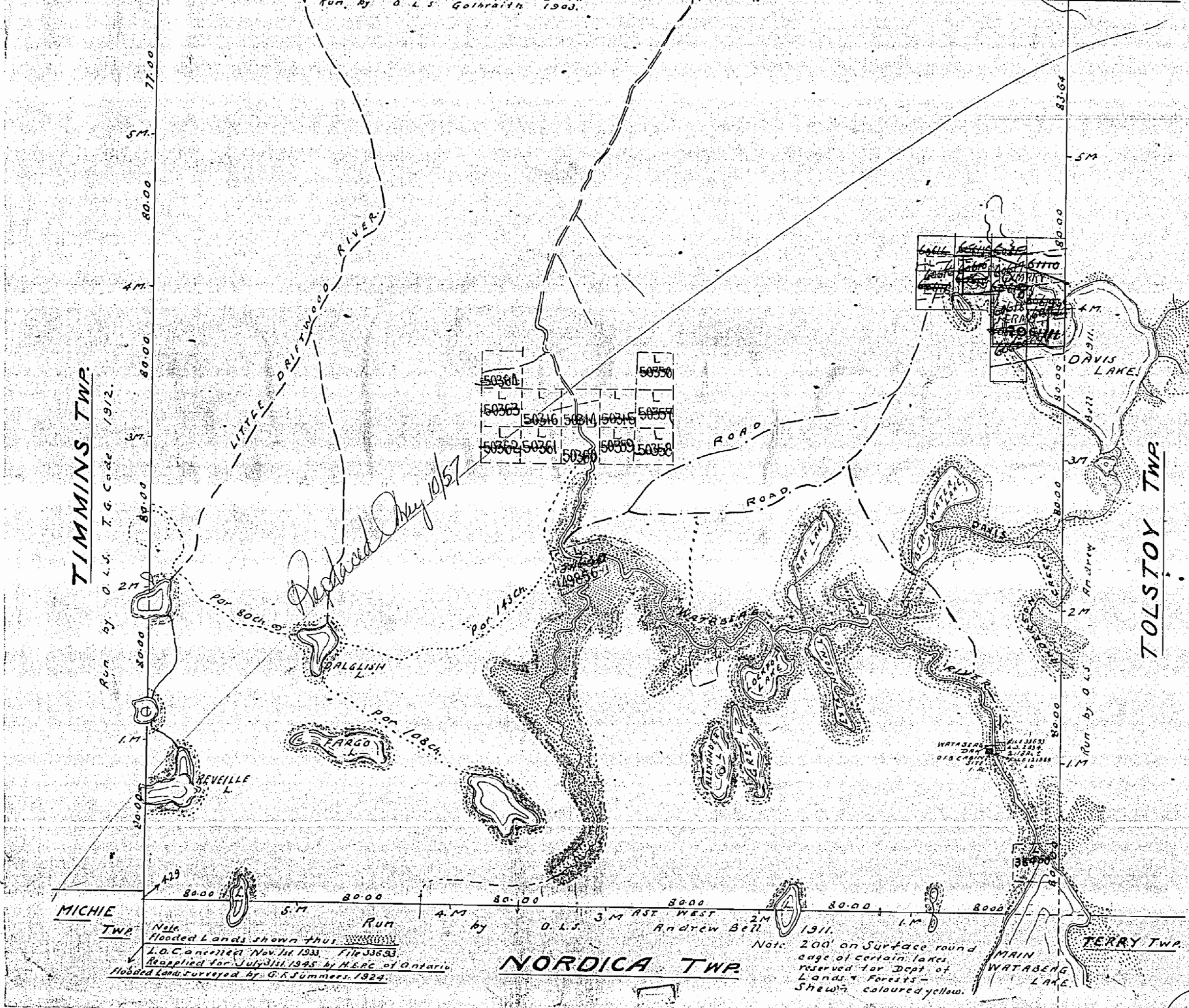

MICHIE TWP.

Run by O.L.S. T.G. Co. 1912.  
 Note: Flooded Lands shown thus [stippled pattern]  
 L.O.C. cancelled Nov. 1st 1933. File 33693  
 Reapplied for July 31st 1945 by M.E.R.C. of Ontario  
 Flooded Land surveyed by G.R. Summers. 1924.

NORDICA TWP.

Run by O.L.S. 3 M RST WEST Andrew Bell 1911.  
 Note: 200' on Surface round edge of certain lakes reserved for Dept. of Lands & Forests - Shew's coloured yellow.

TERRY TWP.

TOLSTOY TWP.



367

# PLAN OF MCEVAY TWP.

## LARDER LAKE MINING DIVISION DISTRICT OF TIMISKAMING.

— Scale, 40 chains to an inch. —

EGAN TWP.

M-367

MINING RECORDER  
RECEIVED  
NOV 9 1959  
MCKENZIE DISTRICT  
Twp.

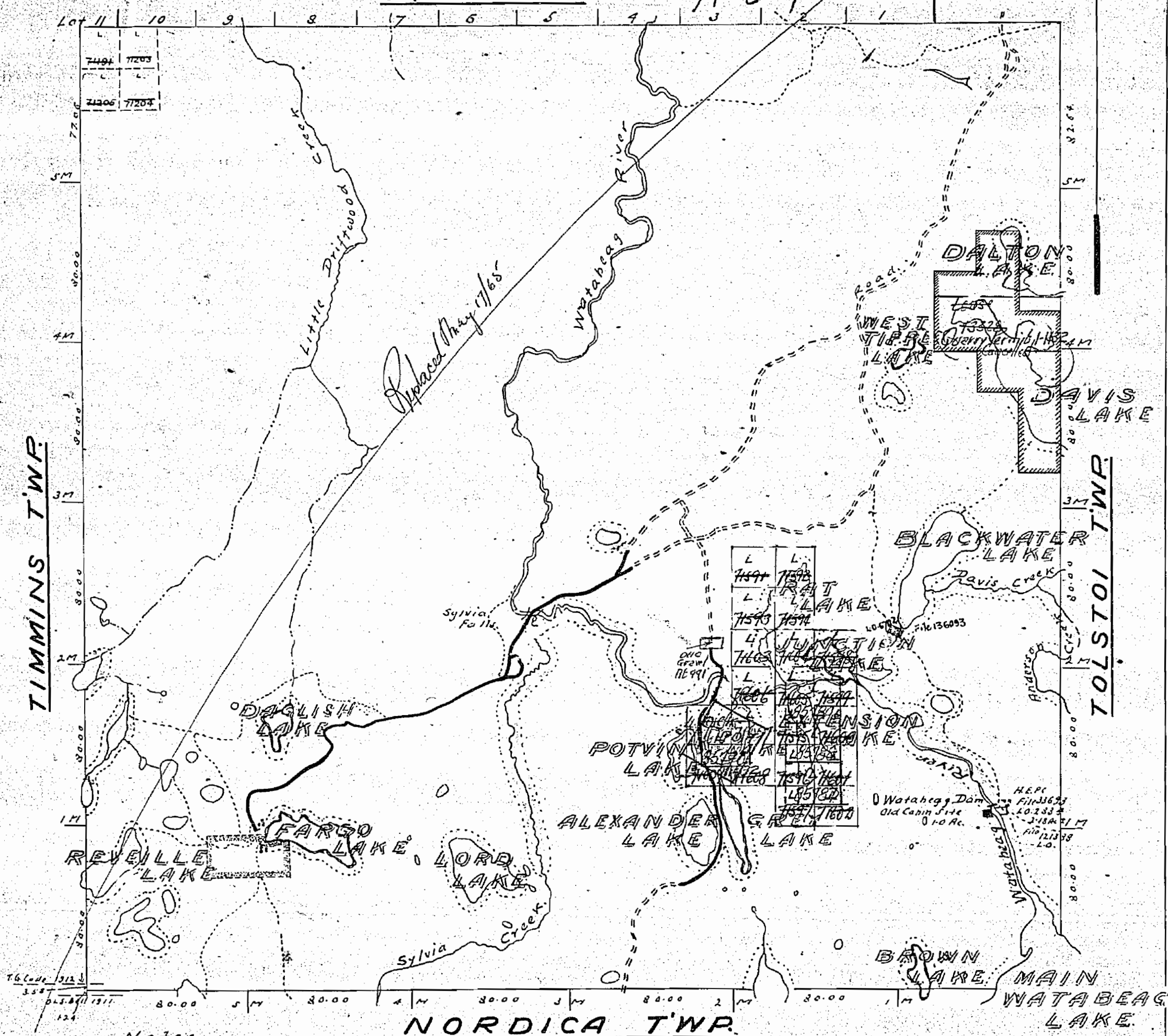

### Notes.

- Railways shown
- Paved Highways
- Gravel
- Highway Route Nos.
- Other Roads
- Trails & Paths
- Telephone & Telegraph Lines
- Electric Power Lines

- Non-perennial streams
- Bridges
- Buildings
- Swamps
- Areas marked (P) are Patented
- (L) Leased
- (LA) held under Licence of Occupation

CROWN LAND SALE      C.S.  
 LOCATED LAND      LOC.  
 MINING RIGHTS ONLY      M.R.O.  
 SURFACE RIGHTS ONLY      S.R.O.  
 CANCELLED      C.

MINING AND SURFACE RIGHTS IN AREA SHOWN THIS MAP WITHDRAWN FROM STAKING RESERVED DEPT. OF LANDS & FORESTS  
 1959  
 AREAS MARKED WITH (P) MAY BE STAKED FOR ANY MINERAL  
 RIGHTS



EGAN TWP. M. 346

MCCANN TWP. M. 364

NOTES

400' surface rights reservation along the shores of all lakes and rivers.

FLOODING RIGHTS TO ELEV. 1059 FEET, ADJACENT TO THE WATABEAG R., WATABEAG L. AND TRIBUTARIES AS SHOWN ON PLAN R 21-4 BY O.L.S. G.F. SUMMERS. L.O. 8648 F:33693 VOL.3

Areas withdrawn from staking under Section 43 of the Mining Act (R.S.O. 1970)

Order No.	File	Date	Disposition
W.13/77	188522	10/2/77	S.R.O.
Pending application under Public Lands Act for grant Mar 9, 1983			

DATE OF ISSUE

SEP 01 1998

PROVINCIAL RECORDING OFFICE - SUDBURY

NOTICE OF FORESTRY ACTIVITY

THIS TOWNSHIP AREA FALLS WITHIN THE ONTARIO PAPER FOREST MANAGEMENT AGREEMENT AND MAY BE SUBJECT TO FORESTRY OPERATIONS. THE MNR UNIT FORESTER FOR THIS AREA CAN BE CONTACTED AT: 896 RIVERSIDE DR. TIMMINS, ONT. P4N 3W2 705-267-7951

LEGEND

- PATENTED LAND
- PATENTED FOR SURFACE RIGHTS ONLY
- LEASE
- LICENSE OF OCCUPATION
- CROWN LAND SALES
- LOCATED LAND
- CANCELLED
- MINING RIGHTS ONLY
- SURFACE RIGHTS ONLY
- HIGHWAY & ROUTE NO.
- ROADS
- TRAILS
- RAILWAYS
- POWER LINES
- MARSH OR MUSKEG
- MINES

THE INFORMATION THAT APPEARS ON THIS MAP HAS BEEN COMPILED FROM VARIOUS SOURCES AND ACCURACY IS NOT GUARANTEED. THOSE WISHING TO STAKE MINING CLAIMS SHOULD CONSULT WITH THE MINING RECORDER, MINISTRY OF NORTHERN DEVELOPMENT AND MINES FOR ADDITIONAL INFORMATION ON THE STATUS OF THE LANDS SHOWN HEREON.

TOWNSHIP OF

MCEVAY

DISTRICT OF COCHRANE

LARDER LAKE MINING DIVISION

SCALE 1 INCH = 40 CHAINS (1/2 MILE)

DR. C.V.T. PLAN NO. M.367 DATE MARCH '71

ONTARIO MINISTRY OF NATURAL RESOURCES SURVEY AND MAPPING BRANCH

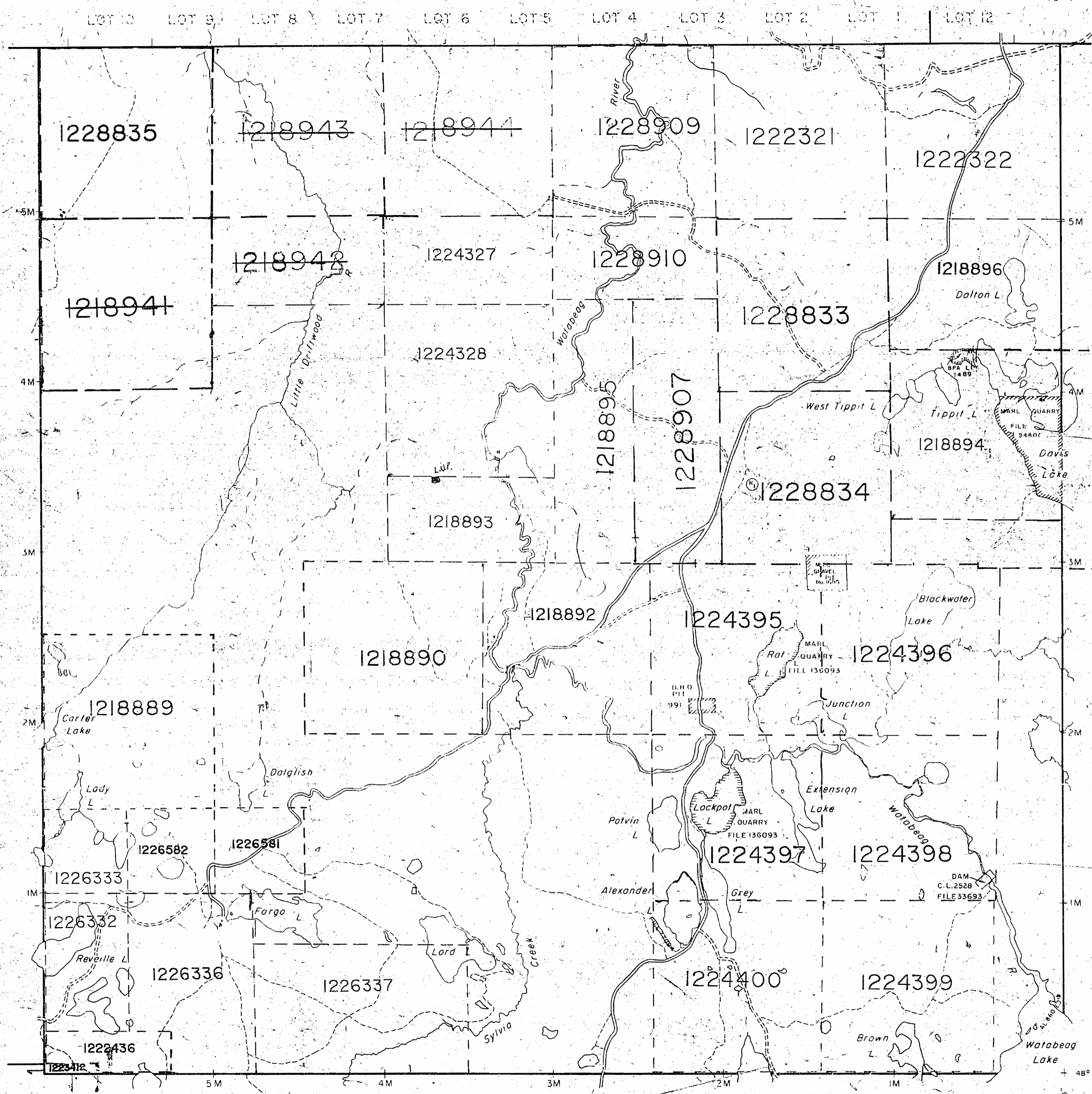

NORDICA TWP. M. 377