

1016

# PLAN OF M<sup>c</sup> LAREN TWP.

SUDBURY MINING DIVISION  
DISTRICT OF NIPISSING

Scale 40 chains to an inch.

SUDBURY  
MINING DIV.  
RECEIVED  
JUN 22 1970  
A.M. 7, 8, 9, 10, 11, 12, 1, 2, 3, 4, 5, 6 P.M.

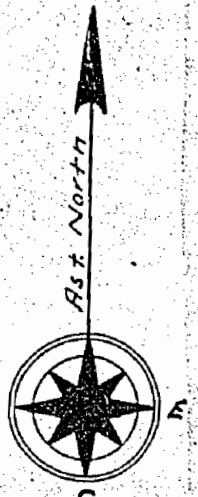

42 SURFACE RIGHTS ONLY  
RE-OPENED LETTER NOV 5/74.  
OPEN JULY 25/77

SISK TWP.



THISTLE TWP.

GLADMAN TWP.

12. 11. 10. 9. 8. 7. 6. 5. 4. 3. 2. 1.  
Flooded areas shown thus

FELL TWP.

M1016  
M<sup>c</sup> LAREN



# 9101 PLAN OF MCLAREN TWP.

SUDBURY MINING DIVISION

DISTRICT OF NIPISSING

Scale, 40 chains to an inch.

SUDBURY  
MINING DIV.  
RECEIVED  
JUN 22 1970  
A.M. 7, 8, 9, 10, 11, 12, 1, 2, 3, 4, 5, 6 P.M. W.

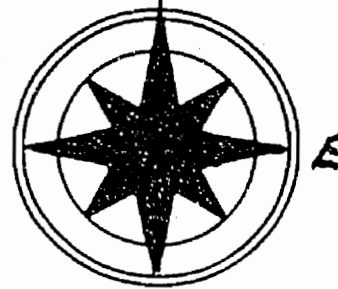

SISK TWP.

(42) SURFACE RIGHTS ONLY  
RE-OPENED LETTER NOV 5/74.  
open July 25/73

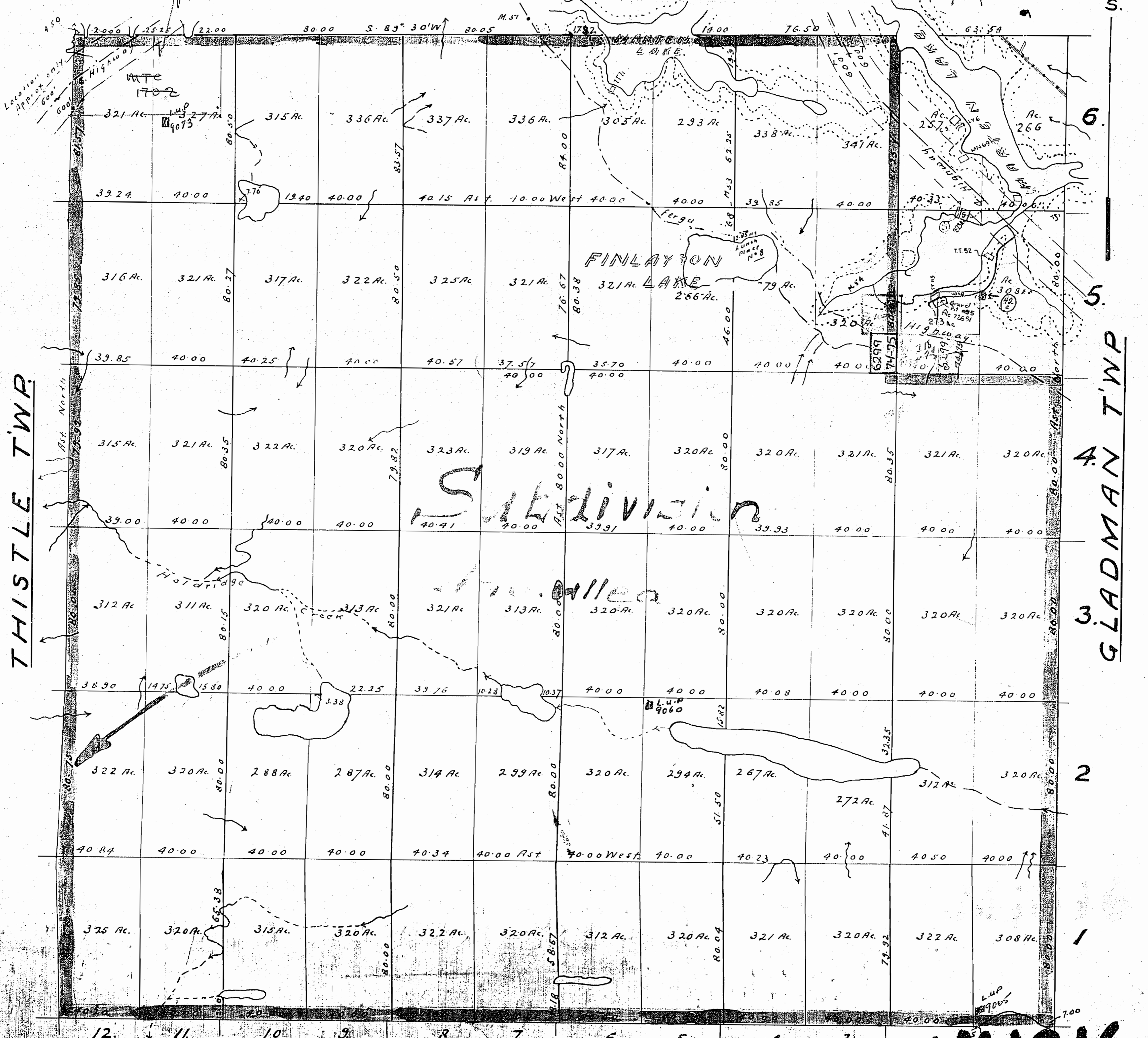

Flooded areas shown thus

400 surface rights reservation around all lakes and rivers.

FELL TWP.

M1016  
MCLAREN



Areas withdrawn from staking under Section 43 of the Mining Act. (R.S.O. 1970).

Order No. File Date Disposition  
43 W.70/74 72651 7/1/75 S.R.C.

ONTARIO

MINISTRY OF NATURAL RESOURCES M.1016

SURVEYS AND MAPPING BRANCH INSERVICE K831001

# PLAN OF Mc LAREN TWP.

SUBBURY MINING DIVISION

DISTRICT OF NIPISSING

Scale, 40 chains to an inch.

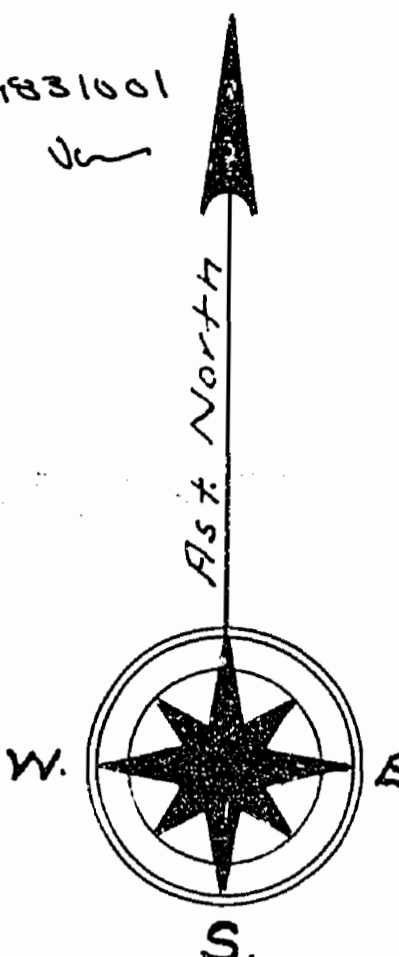

Township closed to staking effective May 8 '78 Sec. 38(f) of Mining Act.

SISK TWP.

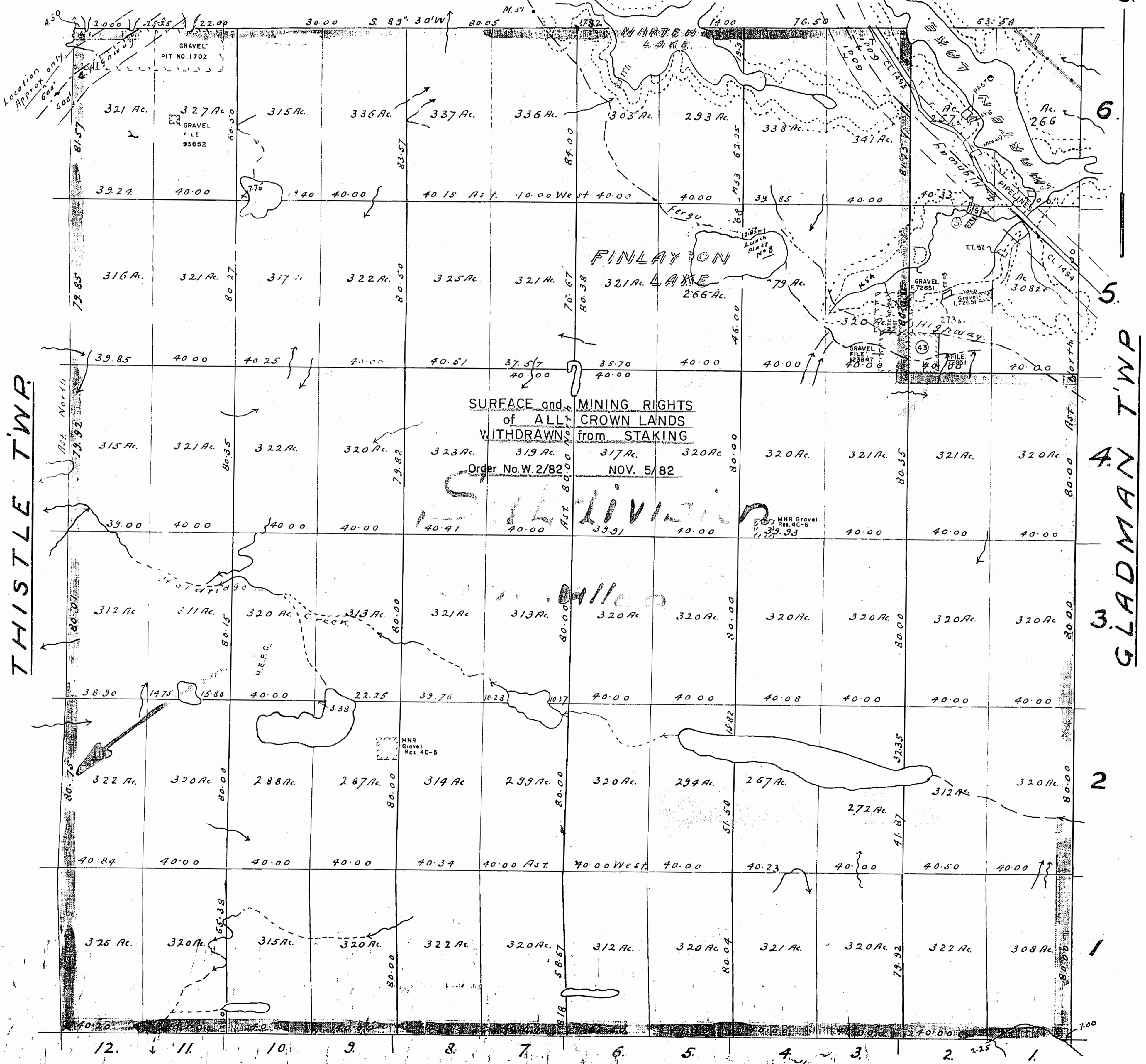

SURFACE and MINING RIGHTS of ALL CROWN LANDS WITHDRAWN from STAKING

Order No. W. 2/82 NOV. 5/82

THISTLE TWP.

GLADMAN TWP.

FELL TWP.

Mc LAREN

Flooded areas shown thus  
400' surface rights reservation around all lakes and rivers.



**MAP SYMBOLOGY**

|                        |                                                                           |
|------------------------|---------------------------------------------------------------------------|
| <b>Aerial Cableway</b> | <b>Pipeline</b> (except ground)                                           |
| <b>Boundary</b>        | <b>Railroad</b>                                                           |
| <b>Interpretation</b>  | <b>Single Track</b>                                                       |
| <b>Interpretation</b>  | <b>Double Track</b>                                                       |
| <b>Interpretation</b>  | <b>Abandoned</b>                                                          |
| <b>Interpretation</b>  | <b>Turntable</b>                                                          |
| <b>Interpretation</b>  | <b>Road</b>                                                               |
| <b>Interpretation</b>  | <b>Highway, County</b>                                                    |
| <b>Interpretation</b>  | <b>Yankee</b>                                                             |
| <b>Interpretation</b>  | <b>Access Road (road of doubtful maintenance or significant driveway)</b> |
| <b>Interpretation</b>  | <b>Trail, Back Road (portage, alley)</b>                                  |
| <b>Interpretation</b>  | <b>Rapids</b>                                                             |
| <b>Interpretation</b>  | <b>Double line river with multiple rapids</b>                             |
| <b>Interpretation</b>  | <b>Double line river with multiple rapids</b>                             |
| <b>Interpretation</b>  | <b>Reservoir</b>                                                          |
| <b>Interpretation</b>  | <b>River, Stream, Canal</b>                                               |
| <b>Interpretation</b>  | <b>Approximate boundary</b>                                               |
| <b>Interpretation</b>  | <b>Direction of flow</b>                                                  |
| <b>Interpretation</b>  | <b>Rock</b>                                                               |
| <b>Interpretation</b>  | <b>Shoal</b>                                                              |
| <b>Interpretation</b>  | <b>Spot Elevation</b> (less elevations)                                   |
| <b>Interpretation</b>  | <b>Tower</b>                                                              |
| <b>Interpretation</b>  | <b>Transmission Line</b>                                                  |
| <b>Interpretation</b>  | <b>Pole</b>                                                               |
| <b>Interpretation</b>  | <b>Pylon</b>                                                              |
| <b>Interpretation</b>  | <b>Tunnel</b>                                                             |
| <b>Interpretation</b>  | <b>Utility Poles</b>                                                      |
| <b>Interpretation</b>  | <b>Wharf, Dock, Pier</b>                                                  |
| <b>Interpretation</b>  | <b>Wooded Area</b>                                                        |

**AREAS WITHDRAWN FROM DISPOSITION**

| Order No. | Date    | Disposition | File  |
|-----------|---------|-------------|-------|
| W.70/74   | 7/1/75  | S.R.O.      | 72051 |
| W.2/82    | 3/11/82 | M+S         |       |

Part of order W 2/82. REOPENED by order O-M. O/SO NER effective April 3/990 at 7:00 AM E.S.T.  
W-01/91/ONT. S.R.O. SEP.20/91 L.R. FILE

**SAND & GRAVEL**

|                         |
|-------------------------|
| M.T.C. GRAVEL PIT 4C 24 |
| GRAVEL FILE: 123847     |
| M.N.R. GRAVEL RES. 4C 6 |
| M.N.R. GRAVEL RES. 4C 5 |
| GRAVEL FILE: 93652      |
| GRAVEL PIT No. 1702     |
| GRAVEL FILE: 72651      |

**NOTE:**  
"THIS MAP SHOWS THE APPROXIMATE LOCATION OF THE BOUNDARIES OF THE AREA WHICH IS THE SUBJECT OF CURRENT LITIGATION. THE EXACT LOCATION WILL BE SHOWN FOLLOWING CONFIRMATION BY THE PARTIES TO THE ACTION"

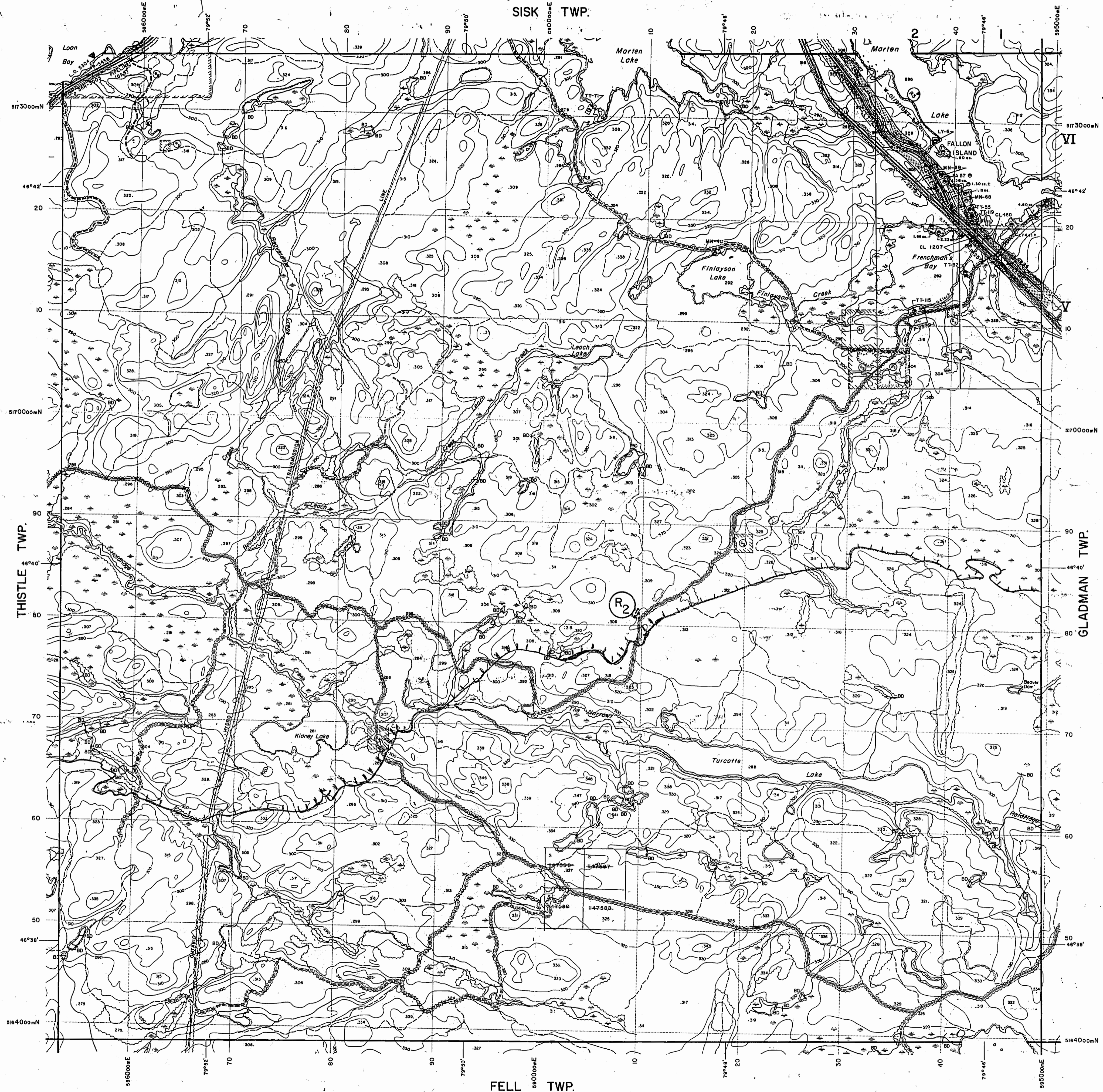

**LEGEND**

|                                           |  |
|-------------------------------------------|--|
| <b>HIGHWAY AND ROUTE No.</b>              |  |
| <b>OTHER ROADS</b>                        |  |
| <b>TRAILS</b>                             |  |
| <b>SURVEYED LINES:</b>                    |  |
| <b>TOWNSHIPS, BASE LINES, ETC.</b>        |  |
| <b>LOTS, MINING CLAIMS, PARCELS, ETC.</b> |  |
| <b>UNSURVEYED LINES:</b>                  |  |
| <b>LOT LINES</b>                          |  |
| <b>PARCEL BOUNDARY</b>                    |  |
| <b>MINING CLAIMS ETC.</b>                 |  |
| <b>RAILWAY AND RIGHT OF WAY</b>           |  |
| <b>UTILITY LINES</b>                      |  |
| <b>NON-PERENNIAL STREAM</b>               |  |
| <b>FLOODING OR FLOODING RIGHTS</b>        |  |
| <b>SUBDIVISION OR COMPOSITE PLAN</b>      |  |
| <b>RESERVATIONS</b>                       |  |
| <b>ORIGINAL SHORELINE</b>                 |  |
| <b>MARSH OR MUSKEG</b>                    |  |
| <b>MINES</b>                              |  |
| <b>TRAVERSE MONUMENT</b>                  |  |

**DISPOSITION OF CROWN LANDS**

| TYPE OF DOCUMENT                | SYMBOL |
|---------------------------------|--------|
| PATENT, SURFACE & MINING RIGHTS |        |
| " SURFACE RIGHTS ONLY           |        |
| " MINING RIGHTS ONLY            |        |
| LEASE, SURFACE & MINING RIGHTS  |        |
| " SURFACE RIGHTS ONLY           |        |
| " MINING RIGHTS ONLY            |        |
| LICENCE OF OCCUPATION           |        |
| ORDER-IN-COUNCIL                |        |
| RESERVATION                     |        |
| CANCELLED                       |        |
| SAND & GRAVEL                   |        |

NOTE: MINING RIGHTS IN PARCELS PATENTED PRIOR TO MAY 6, 1913, VESTED IN ORIGINAL PATENTEE BY THE PUBLIC LANDS ACT, R.S.O. 1970, CHAP. 300, SEC. 62, SUBSEC. 1.

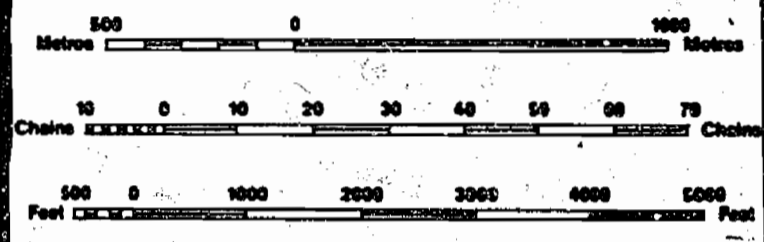

SCALE 1:20 000

GRID ZONE : 17

DATE OF ISSUE  
SUBBURY  
MINING RECORDER'S OFFICE

THE INFORMATION THAT APPEARS ON THIS MAP HAS BEEN COMPILED FROM VARIOUS SOURCES AND ACCURACY IS NOT GUARANTEED. THOSE WISHING TO STAKE MINING CLAIMS SHOULD CONSULT WITH THE MINING RECORDER, MINISTRY OF NORTHERN DEVELOPMENT AND MINES, FOR ADDITIONAL INFORMATION ON THE STATUS OF THE LANDS SHOWN HEREON.

**TOWNSHIP**  
**MCLAREN**  
M.N.R. ADMINISTRATIVE DISTRICT  
**NORTH BAY**  
MINING DIVISION  
**SUBBURY**  
LAND TITLES / REGISTRY DIVISION  
**NIPISSING**

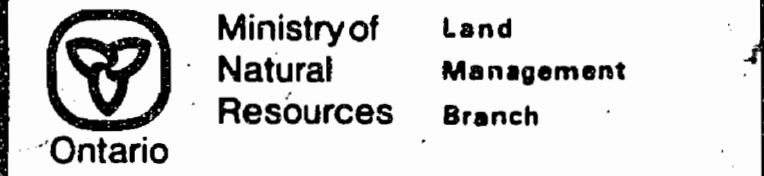

Original Completion: MAY 1985  
Number: **G-1631**



# PLAN OF MC LAREN TWP.

SUDBURY MINING DIVISION  
DISTRICT OF NIPISSING

Scale, 40 chains to an inch.

SUDBURY  
MINING DIV.  
RECEIVE  
JUN 22 1970  
A.M. P.M.  
7 8 9 10 11 12 1 2 3 4 5 6



(42) SURFACE RIGHTS ONLY  
RE-OPENED LETTER NOV 5/74.  
FROM JULY 25/73

SISK TWP.



12 11 10 9 8 7 6 5 4 3 2 1  
Flooded areas shown thus  
400' surface rights reservation around all lakes and rivers

FELL TWP.

M1016  
MC LAREN



MAP SYMBOLOGY

|                                          |                                                             |
|------------------------------------------|-------------------------------------------------------------|
| Aerial Cableway                          | Pipeline (above ground)                                     |
| Boundary                                 | Railroad                                                    |
| International                            | Single Track                                                |
| Interprovincial                          | Double Track                                                |
| District, Township Indian Reserve        | Abandoned                                                   |
| Approach                                 | Terraced                                                    |
| Lot, Concession                          | Road                                                        |
| Approach                                 | Highway, County                                             |
| Park Boundary                            | Township                                                    |
| Bridge                                   | Access Road of doubtful maintenance or significant driveway |
| Head, Wellhead                           | Trail, Back Road (portage, utility)                         |
| Building                                 | Rapids                                                      |
| Chimney                                  | Double line river with multiple rapids                      |
| Cliff, Pit, Pile                         | Double line river with multiple rapids                      |
| Contours                                 | Reservoir                                                   |
| Interpreted                              | River, Stream, Canal                                        |
| Approximate                              | Approach (seasonal)                                         |
| Depression                               | Direction of flow                                           |
| Control Points                           | Rock                                                        |
| Horizontal                               | Vegetation                                                  |
| Vertical                                 | Spot Elevation (rise overflows)                             |
| Culvert                                  | Tower                                                       |
| Falls                                    | Transmission Line                                           |
| Double line river                        | Pole                                                        |
| Fence, Hedge, Wall                       | Pyrene                                                      |
| Feature Outline (contour features, etc.) | Tunnel                                                      |
| Flooded Land                             | Utility Poles                                               |
| Lock                                     | Wharf, Dock, Pier                                           |
| Marsh or Swamp                           | Wooded Area                                                 |
| Moat                                     |                                                             |
| Mine Head Frame                          |                                                             |
| Outcrop                                  |                                                             |

AREAS WITHDRAWN FROM DISPOSITION

M.R.O. - MINING RIGHTS ONLY  
 S.R.O. - SURFACE RIGHTS ONLY  
 M.+S. - MINING AND SURFACE RIGHTS

| Description                            | Order No. | Date      | Disposition | File              |
|----------------------------------------|-----------|-----------|-------------|-------------------|
| SEC.35/90                              | W-3-22/96 | 03/03/96  | M.R.O.      | 19550             |
| SEC.35/90                              | W-3-22/96 | 03/03/96  | M.R.O.      | 19550             |
| SEC.35/90                              | W-3-22/96 | 03/03/96  | M.R.O.      | 19550             |
| Part of order W 2182 REOPENED BY ORDER |           |           |             |                   |
| O.M. 01/90                             | NER       | with file | Age 31980   | at 7:00 AM E.S.T. |
| SEC.35/90                              | W-3-22/96 | 03/03/96  | M.R.O.      | 19550             |
| SEC.35/90                              | W-3-22/96 | 03/03/96  | M.R.O.      | 19550             |
| SEC.35/90                              | W-3-22/96 | 03/03/96  | M.R.O.      | 19550             |
| SEC.35/90                              | W-3-22/96 | 03/03/96  | M.R.O.      | 19550             |

SAND & GRAVEL

|                         |
|-------------------------|
| W.T.C. GRAVEL PIT 4C 24 |
| GRAVEL FILE: 123847     |
| M.N.R. GRAVEL RES. 4C 6 |
| M.N.R. GRAVEL RES. 4C 5 |
| GRAVEL FILE: 93652      |
| GRAVEL PIT No. 1702     |
| GRAVEL FILE: 72651      |

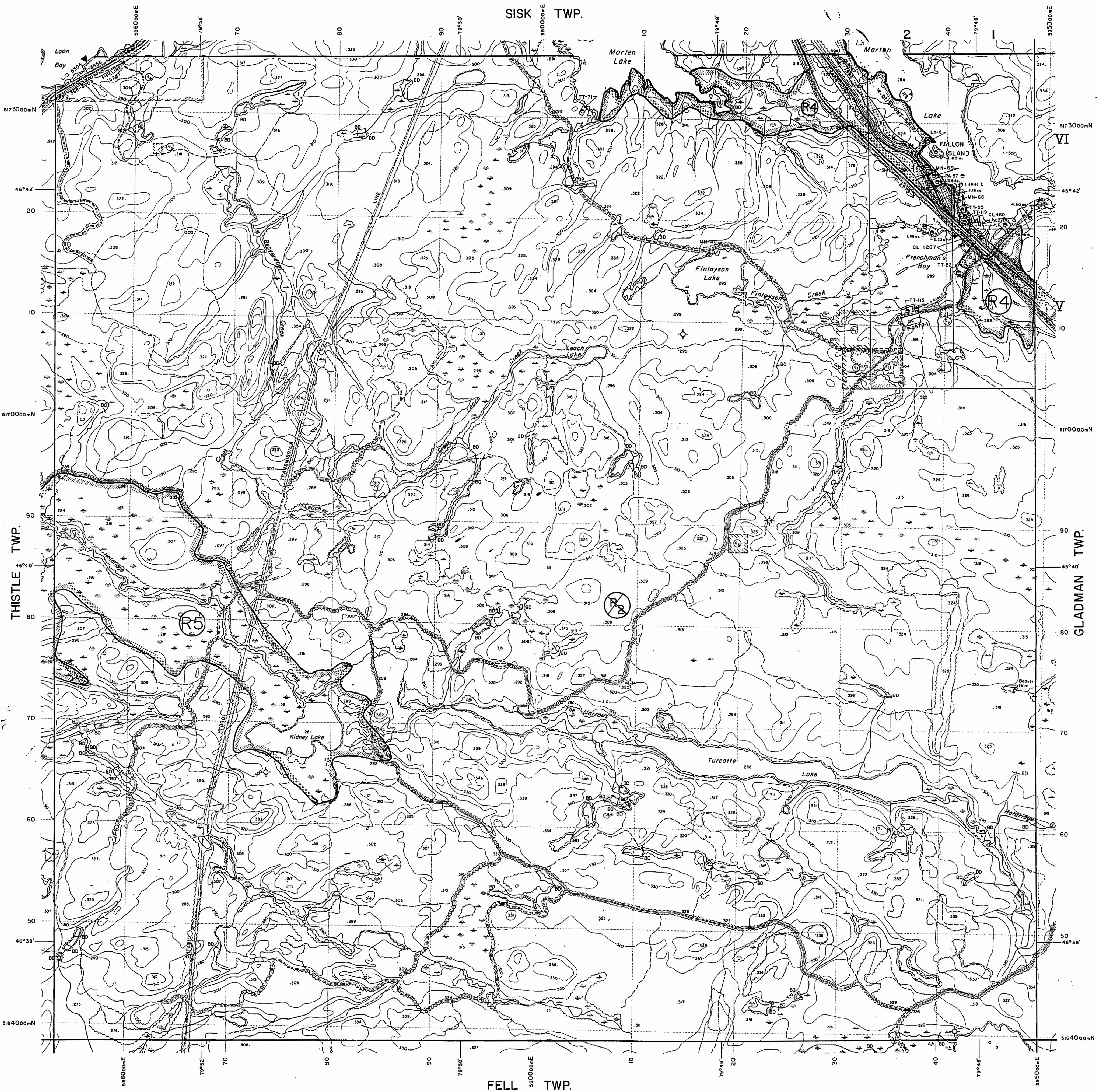

LEGEND

|                                    |  |
|------------------------------------|--|
| HIGHWAY AND ROUTE No.              |  |
| OTHER ROADS                        |  |
| TRAILS                             |  |
| SURVEYED LINES:                    |  |
| TOWNSHIPS, BASE LINES, ETC.        |  |
| LOTS, MINING CLAIMS, PARCELS, ETC. |  |
| UNSURVEYED LINES:                  |  |
| LOT LINES                          |  |
| PARCEL BOUNDARY                    |  |
| MINING CLAIMS ETC.                 |  |
| RAILWAY AND RIGHT OF WAY           |  |
| UTILITY LINES                      |  |
| NON-PERENNIAL STREAM               |  |
| FLOODING OR FLOODING RIGHTS        |  |
| SUBDIVISION OR COMPOSITE PLAN      |  |
| RESERVATIONS                       |  |
| ORIGINAL SHORELINE                 |  |
| MARSH OR MUSKEG                    |  |
| MINES                              |  |
| TRAVERSE MONUMENT                  |  |

DISPOSITION OF CROWN LANDS

| TYPE OF DOCUMENT                | SYMBOL |
|---------------------------------|--------|
| PATENT, SURFACE & MINING RIGHTS | ●      |
| " SURFACE RIGHTS ONLY           | ○      |
| " MINING RIGHTS ONLY            | ◐      |
| LEASE, SURFACE & MINING RIGHTS  | ◑      |
| " SURFACE RIGHTS ONLY           | ◒      |
| " MINING RIGHTS ONLY            | ◓      |
| LICENCE OF OCCUPATION           | ◔      |
| ORDER-IN-COUNCIL                | OC     |
| RESERVATION                     | ○      |
| CANCELLED                       | ○      |
| SAND & GRAVEL                   | ○      |
| LAND USE PERMIT                 | ○      |

NOTE: MINING RIGHTS IN PARCELS PATENTED PRIOR TO MAY 6, 1913, VESTED IN ORIGINAL PATENTEE BY THE PUBLIC LANDS ACT, R.S.O. 1970, CHAP. 300, SEC. 63, SUBSEC. 1.

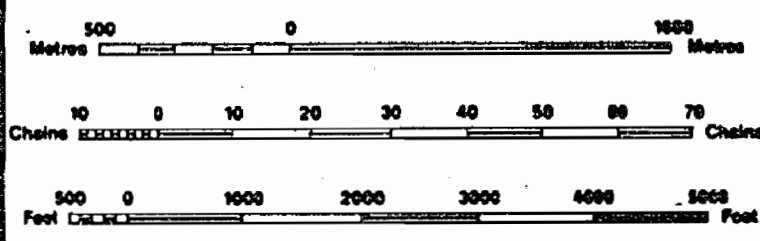

SCALE 1:20 000

GRID ZONE : 17

RECEIVED  
 JUL 29 1985

THE INFORMATION THAT APPEARS ON THIS MAP HAS BEEN COMPILED FROM VARIOUS SOURCES AND ACCURACY IS NOT GUARANTEED. THOSE WISHING TO STAKE MINING CLAIMS SHOULD CONSULT WITH THE MINING RECORDER, MINISTRY OF NORTHERN DEVELOPMENT AND MINES, FOR ADDITIONAL INFORMATION ON THE STATUS OF THE LANDS SHOWN HEREON.

TOWNSHIP  
**MCLAREN**  
 M.N.R. ADMINISTRATIVE DISTRICT  
 NORTH BAY  
 MINING DIVISION  
 SUDBURY  
 LAND TITLES / REGISTRY DIVISION  
 NIPISSING

Ministry of Natural Resources  
 Land Management Branch  
 Ontario

Original Compilation: MAY 1985  
 Revised:  
 Number  
**G-1631**



Areas withdrawn from staking under Section 42 of the Mining Act.

File 160707 Vol 2 Date 5/3/70 Disposition M.F.O. U. 16302.08

43 7598V.4 7/1/75 S.R.O. (See Land Roll File)

OFFICE USE ONLY MINISTRY OF NATURAL RESOURCES M.1016  
PLAN OF SURVEYS AND MAPPING BRANCH

# Mc LAREN TWP.

SUBBURY MINING DIVISION  
DISTRICT OF NIPISSING

Scale, 40 chains to an inch.

TOWNSHIP CLOSED TO STAKING  
EFFECTIVE MAY 8, 1978  
SECTION 38(f) THE MINING ACT

DATE OF ISSUE  
OCT 31 1974

(42A) S.R.O. RE-OPENED - NOV 5/74

SISK TWP.

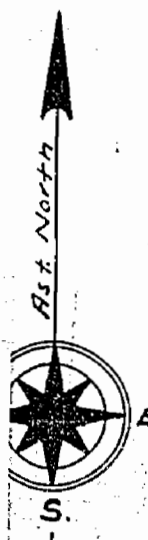

Subdivision

McLaren

Township Closed to Staking  
Effective Nov. 5, 1982,  
Section 36(1)(a) The Mining  
Act.

MCLAREN

Areas withdrawn from staking under Section 43 of the Mining Act. (R.S.O. 1970).

Order No. File Date Disposition  
43 W 73/74 72651 7/1/75 S.R.O.

ONTARIO

MINISTRY OF NATURAL RESOURCES M.1016

SURVEYS AND MAPPING BRANCH

INSERVICE K831001

# PLAN OF McLAREN TWP.

SUDBURY

MINING DIVISION

DISTRICT OF NIPISSING

Scale, 40 chains to an inch.

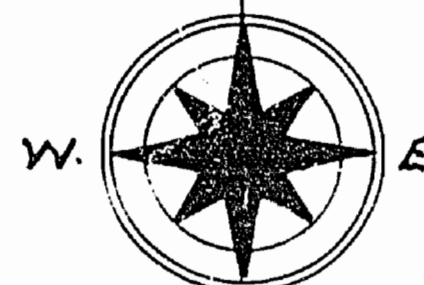

Township closed to staking effective  
May 8 '78 Sec. 38(f) of Mining Act.

SISK TWP.

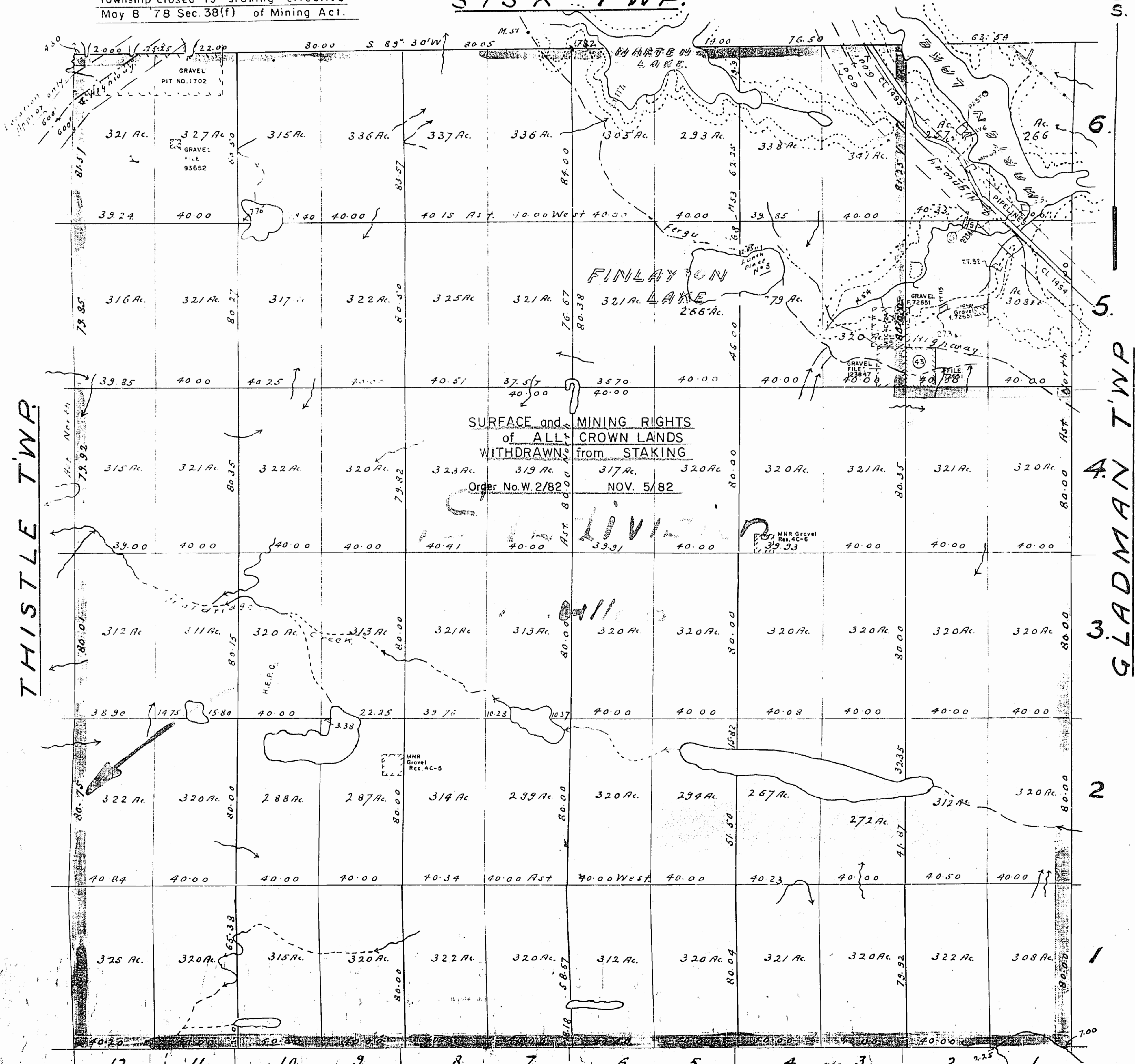

SURFACE and MINING RIGHTS  
of ALL CROWN LANDS  
WITHDRAWN from STAKING

Order No. W. 2/82 NOV. 5/82

Flooded areas shown thus  
400' surface rights reservation around all lakes and rivers.

FELL TWP.

McLAREN