

**REFERENCES**

**AREAS WITHDRAWN FROM DISPOSITION**

- M.R.O. - MINING RIGHTS ONLY
- S.R.O. - SURFACE RIGHTS ONLY
- M.+S. - MINING AND SURFACE RIGHTS

Description	Order No.	Date	Disposition	File
Ⓜ		4/10/72	SRO	164595 v2

**FINTRY TWP.**

RY-100 Pipelines  
NOTE:  
S.R.O. RESERVED.  
See J.R. MCGILWAIN LETTER FILE  
JAN 18 1960 (LAND ROLE FILE)

McCOIG TWP.

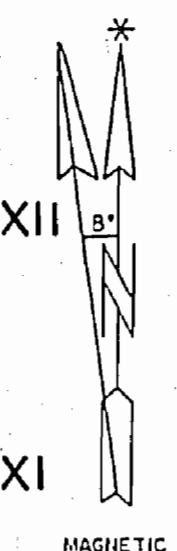
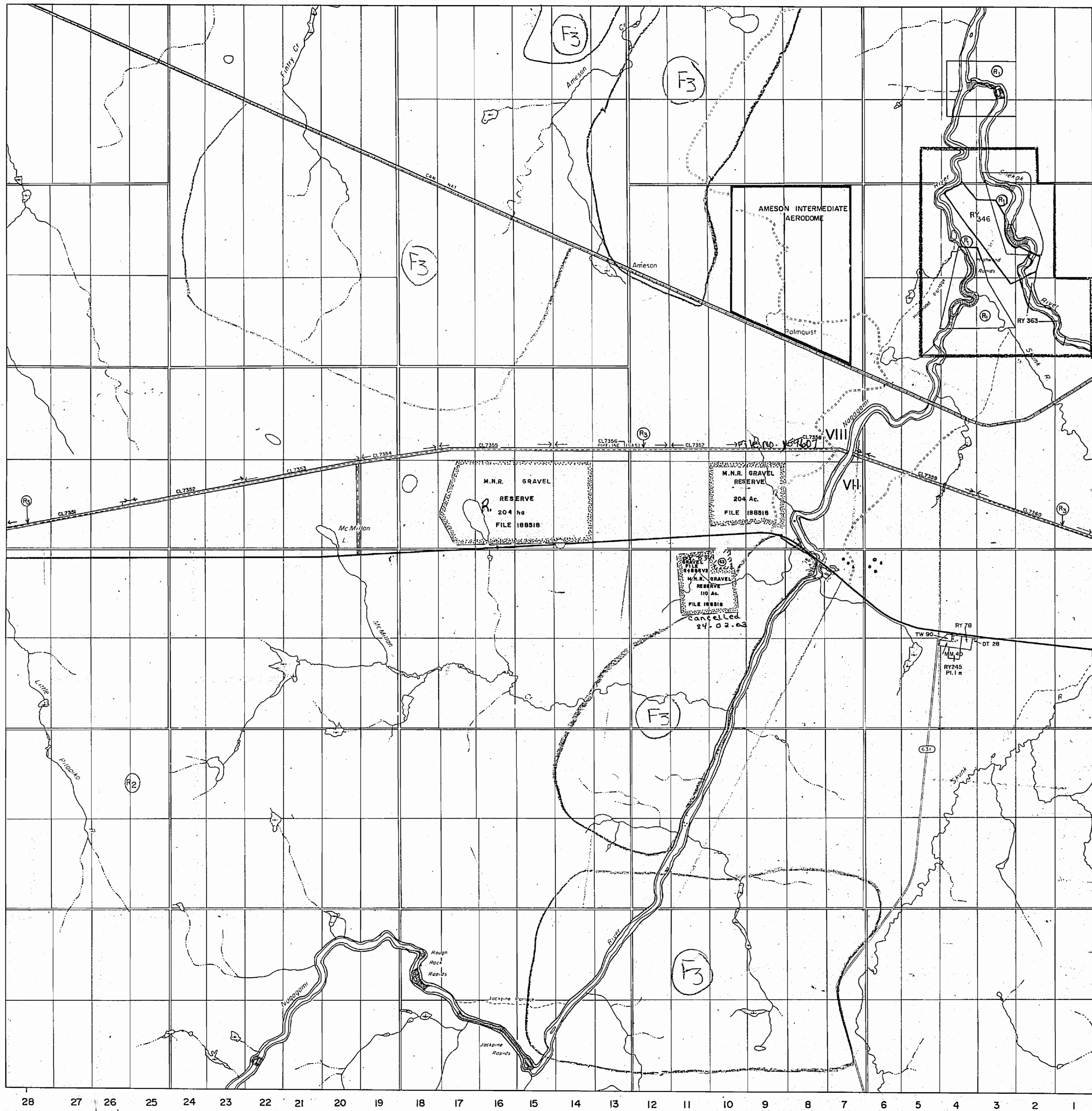

**LEGEND**

- HIGHWAY AND ROUTE No.
- OTHER ROADS
- TRAILS
- SURVEYED LINES:
  - TOWNSHIPS, BASE LINES, ETC.
  - LOTS, MINING CLAIMS, PARCELS, ETC.
- UNSURVEYED LINES:
  - LOT LINES
  - PARCEL BOUNDARY
  - MINING CLAIMS ETC.
- RAILWAY AND RIGHT OF WAY
- UTILITY LINES
- NON-PERENNIAL STREAM
- FLOODING OR FLOODING RIGHTS
- SUBDIVISION OR COMPOSITE PLAN
- RESERVATIONS
- ORIGINAL SHORELINE
- MARSH OR MUSKEG
- MINES
- TRAVERSE MONUMENT

**DISPOSITION OF CROWN LANDS**

TYPE OF DOCUMENT	SYMBOL
PATENT, SURFACE & MINING RIGHTS	●
" SURFACE RIGHTS ONLY	○
" MINING RIGHTS ONLY	◐
LEASE, SURFACE & MINING RIGHTS	◑
" SURFACE RIGHTS ONLY	◒
" MINING RIGHTS ONLY	◓
LICENCE OF OCCUPATION	◔
ORDER-IN-COUNCIL	○C
RESERVATION	Ⓜ
CANCELLED	Ⓜ
SAND & GRAVEL	Ⓜ

NOTE: MINING RIGHTS IN PARCELS PATENTED PRIOR TO MAY 6, 1913, VESTED IN ORIGINAL PATENTEE BY THE PUBLIC LANDS ACT, R.S.O. 1970, CHAP. 380, SEC. 63, SUBSEC. 1.

SCALE: 1 INCH = 40 CHAINS

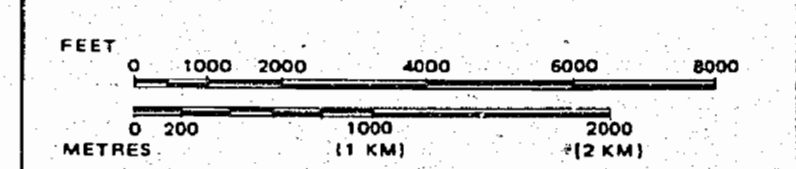

RY 346 - OCT. 1/94: SURFACE RIGHTS ONLY LEASE (NO. 2970) EXPIRY DATE: DEC. 31/97, SEE LETTER DATED OCT. 3/94

Ⓜ THE SURFACE AND MINING RIGHTS ARE WITHDRAWN FROM PROSPECTING STAKING OUT, SALE OR LEASE UNDER SECTION 36 OF THE MINING ACT RSO 1990 DATED 52-JUN-10 AT 530 AM, ORDER NO. W-P-24/92 NER

- Ⓜ THIS TWP. IS SUBJECT TO FOREST ACTIVITY IN 1994/95. FURTHER INFORMATION AVAILABLE ON FILE.
  - Ⓜ THIS TWP. SUBJECT TO FOREST ACTIVITY IN 1992/93. FURTHER INFORMATION AVAILABLE ON FILE.
  - Ⓜ THIS TWP. IS SUBJECT TO FORESTRY ACTIVITY IN 1995/96. FURTHER INFORMATION AVAILABLE ON FILE.
  - Ⓜ Pending disposition under the Public Lands Act For Peat Extraction NOTICE RECEIVED 91-JUNE-28
  - Ⓜ Surface Rights Withdrawn under Sec. 36, The Mining Act R.S.O. 1980, ORDER NO. W-C1/91/ONT (Trans Canada Pipeline Right of Way and Buffer Zone particularly 40.25 meters or 132 ft. on either side of centre line of right of way)
- THE INFORMATION THAT APPEARS ON THIS MAP HAS BEEN COMPILED FROM VARIOUS SOURCES, AND ACCURACY IS NOT GUARANTEED. THOSE WISHING TO STAKE MINING CLAIMS SHOULD CONSULT WITH THE MINING RECORDER, MINISTRY OF NORTHERN DEVELOPMENT AND MINES, FOR ADDITIONAL INFORMATION ON THE STATUS OF THE LANDS SHOWN HEREON.

Received Aug 16/83

TOWNSHIP  
**MCMILLAN**  
M.N.R. ADMINISTRATIVE DISTRICT.  
**HEARST**  
MINING DIVISION  
**PORCUPINE**  
LAND TITLES / REGISTRY DIVISION  
**COCHRANE**

Ministry of Natural Resources  
Land Management Branch

# MC MILLAN TWP.

## SAULT STE MARIE MINING DIVISION. DISTRICT OF COCHRANE.

Scale, 40 chains to an inch.

### FINTRY TWP.

Spreight's 1907 Base Line Ast. West

R<sub>1</sub> Proposed VOR SITE  
(MR + SR not opened  
to Staking)

NOTE:  
RY-100 Pipelines  
S.R.O. RESERVE  
SEE EXAMINING LETTER  
JAN 14/60 (hand file)  
hand the permit

260

Replaced  
Aug. 16/60

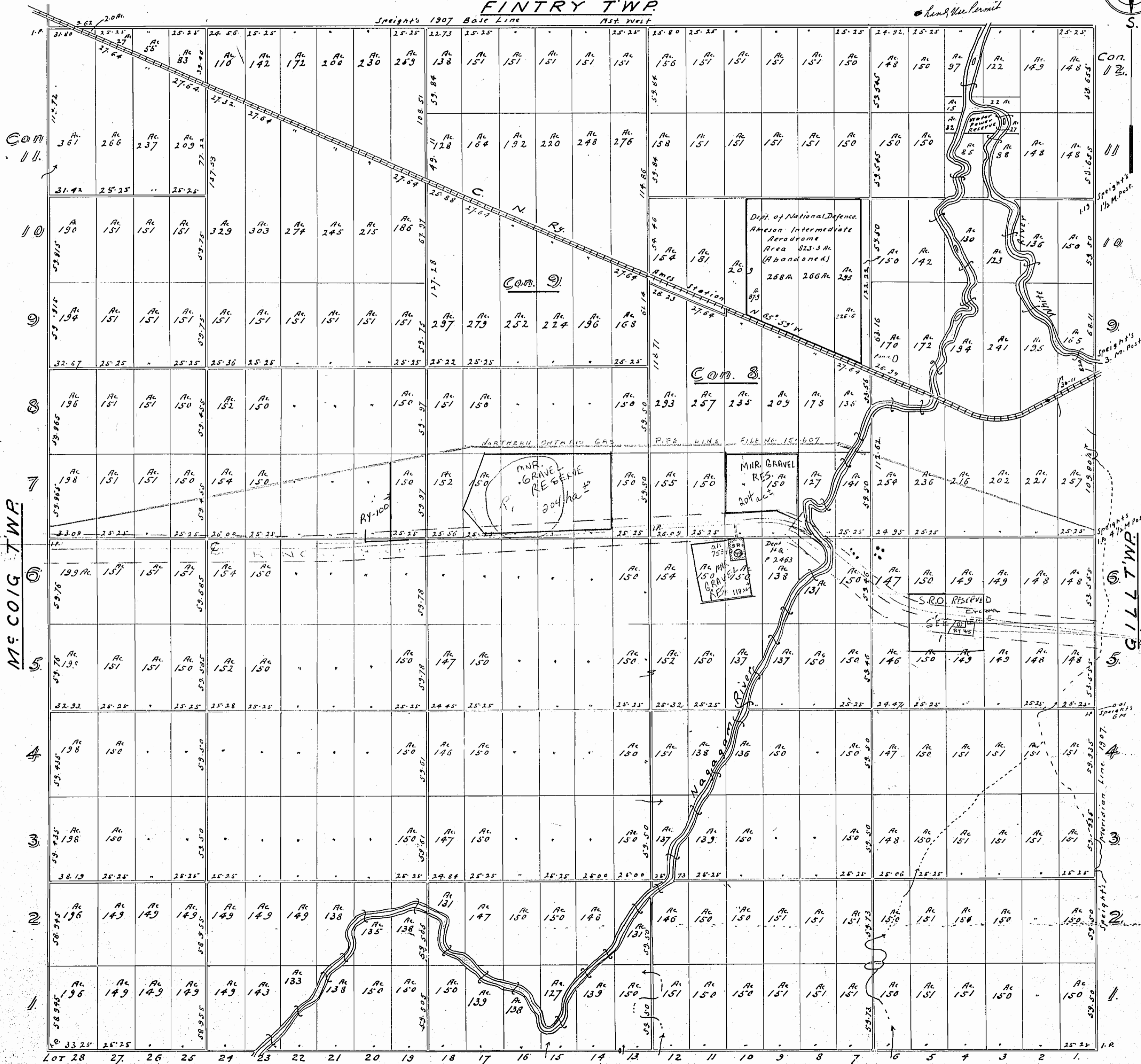

CON. 12.

CON. 11.

CON. 10.

CON. 9.

CON. 8.

CON. 7.

CON. 6.

CON. 5.

CON. 4.

CON. 3.

CON. 2.

CON. 1.

LEASE G.S. 1/18