

# PLAN OF MOBERLY TWP.

PORCUPINE MINING DIVISION

## DISTRICT OF COCHRANE

Scale, 40 chains to an inch.

WILHELMINA TWP.

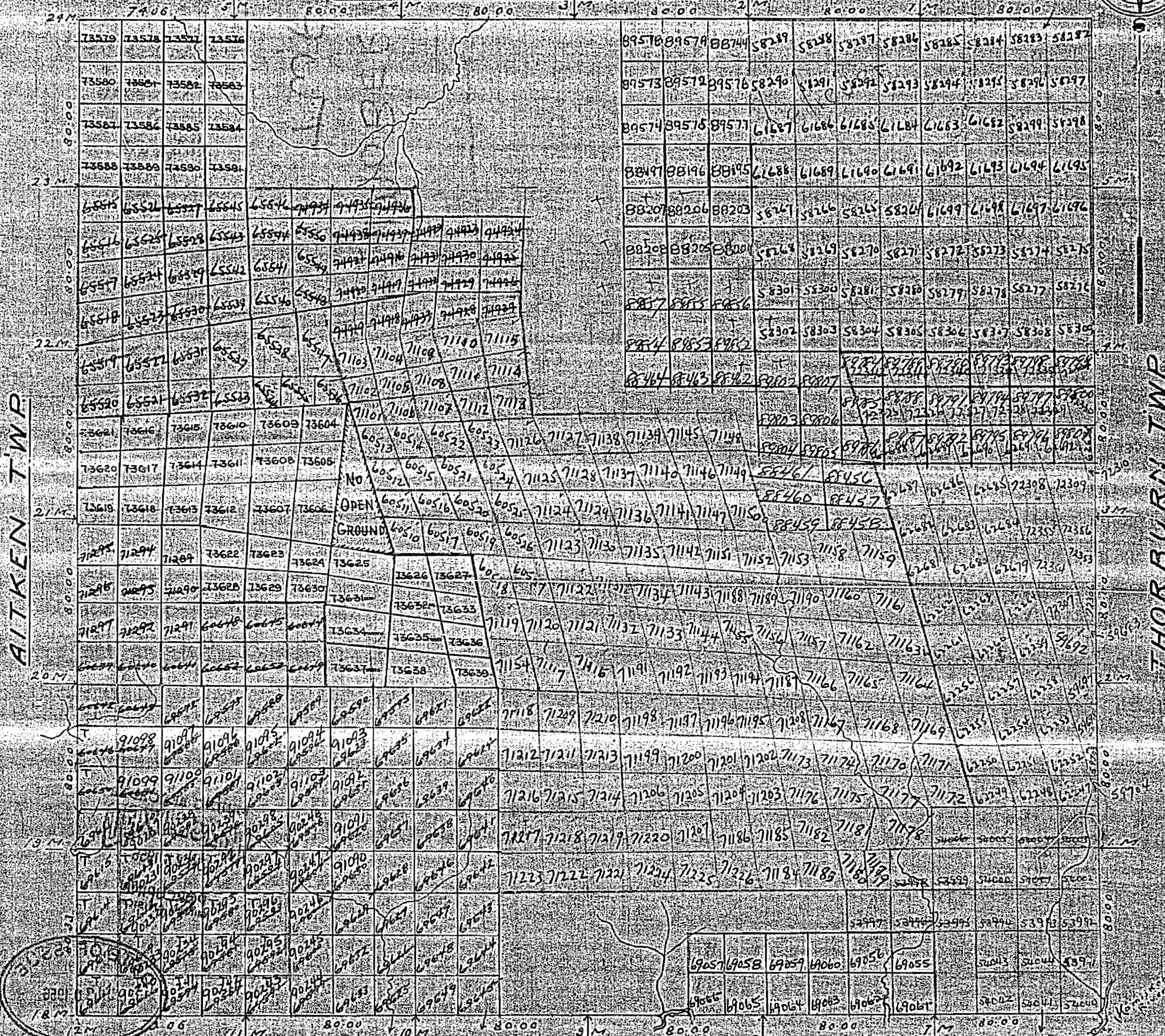

AITKEN TWP.

THORBURN TWP.

BYERS TWP.



# PLAN OF MOBERLY TWP

M-550

PORGUPINE MINING DIVISION

## DISTRICT OF COCHRANE

Scale, 40 chains to an inch

PORGUPINE MINING DIV.  
**RECEIVED**  
AUG 31 1966  
AM 7:00 10:11 12:12 3:45 PM

NOTE:  
400' Surface Rights Reservation  
around all Lakes and Rivers.



LEGEND  
CANCELLED  
PATENTED LAND  
CROWN LAND SALE  
LEASES  
LOCATED LAND  
LICENSE OF OCCUPATION  
MINING RIGHTS ONLY  
SURFACE RIGHTS ONLY

C  
C.S.  
L  
LOC  
L.O.  
M.F.D.  
S.R.

WILHELMINA TWP.

AITKEN TWP.

THOR BURN TWP.

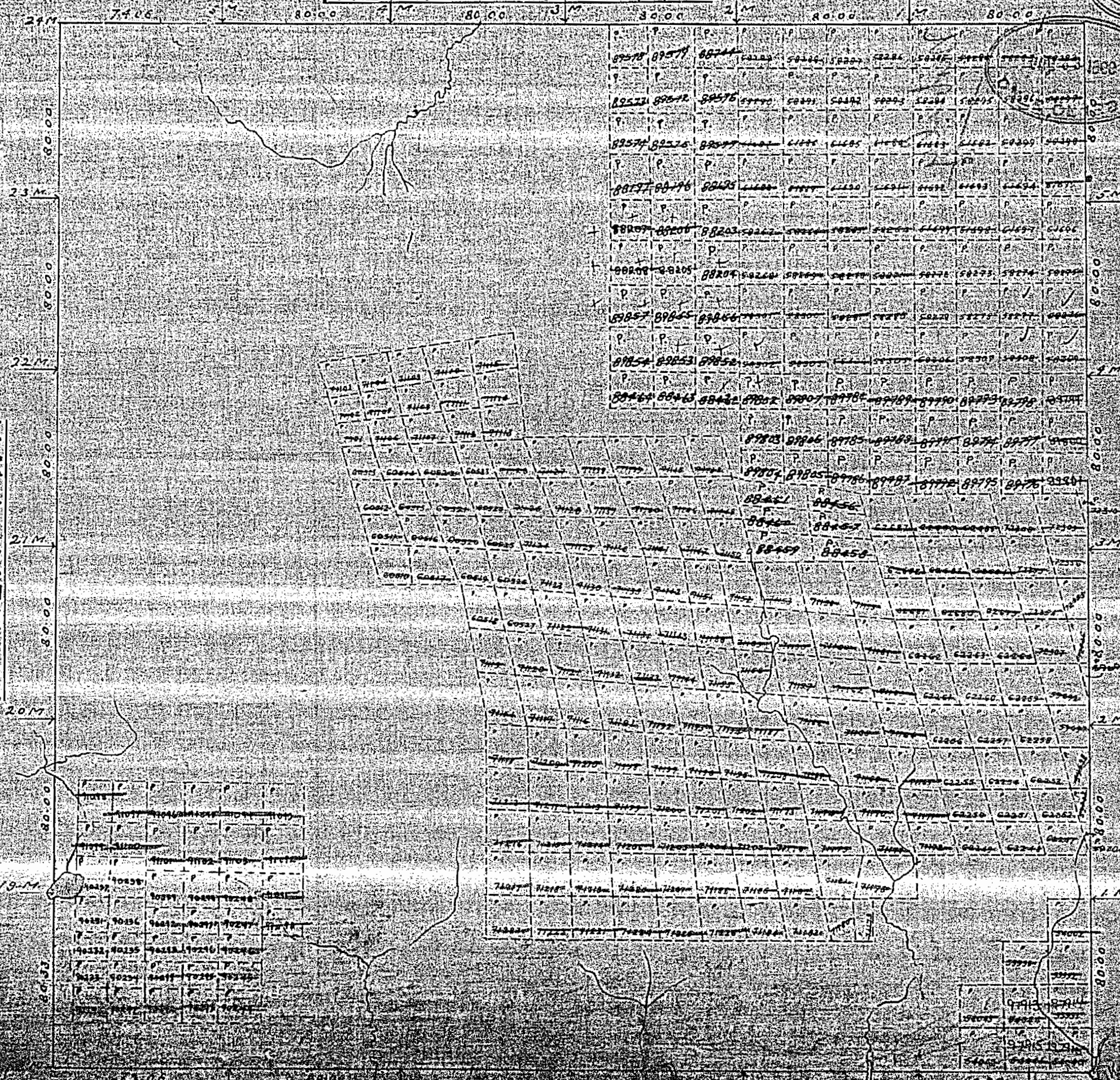

BYLES TWP.



# PLAN OF MOBERLY TWP.

PORCUPINE MINING DIVISION

## DISTRICT OF COCHRANE

- LEGEND**
- CANCELLED
  - PATENTED LAND
  - CROWN LAND SALE
  - LEASES
  - LOCATED LAND
  - LICENSE OF OCCUPATION
  - MINING RIGHTS ONLY
  - SURFACE RIGHTS ONLY

- C
- CS
- LO
- MRD
- S10

Scale, 40 chains to an inch.

PORCUPINE MINING DIVISION  
**RECEIVED**  
MAR 10 1972  
AM 7:18 9:10 11:21 12:11 2:14 5:16 PM

NOTE  
400' Surface Rights Reservation  
around all Lakes and Rivers.



# 105

### WILHELMINA TWP

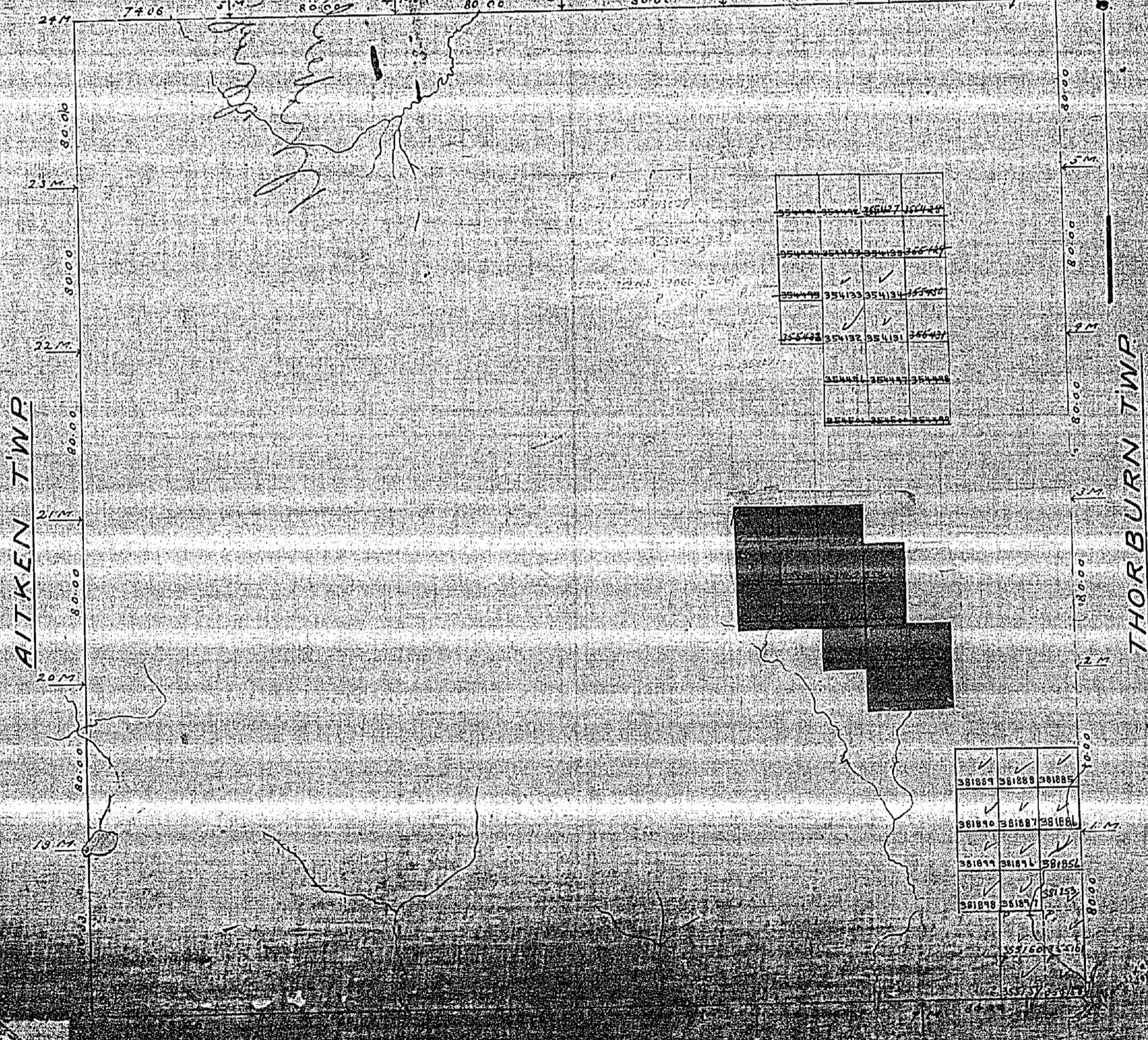

35444	35445	35446	35447	35448
35449	35450	35451	35452	35453
35454	35455	35456	35457	35458
35459	35460	35461	35462	35463
35464	35465	35466	35467	35468
35469	35470	35471	35472	35473
35474	35475	35476	35477	35478
35479	35480	35481	35482	35483
35484	35485	35486	35487	35488
35489	35490	35491	35492	35493
35494	35495	35496	35497	35498
35499	35500	35501	35502	35503

381889	381890	381891
381892	381893	381894
381895	381896	381897
381898	381899	381900
381901	381902	381903
381904	381905	381906
381907	381908	381909
381910	381911	381912
381913	381914	381915
381916	381917	381918
381919	381920	381921
381922	381923	381924

AITKEN TWP

THORBURN TWP



ONTARIO  
MINISTRY OF NATURAL RESOURCES  
SURVEYS AND MAPPING BRANCH

PORCUPINE MINING DIVISION  
**RECEIVED**  
MAY 24 1974  
AM 7 48 | 9 | 10 | 11 | 12 | 1 | 2 | 3 | 4 | 5 | 6 | 7 | 8 PM

M.550

# PLAN OF MOBERLY TWP.

DATE OF ISSUE  
FEB 28 1974

PORCUPINE MINING DIVISION

## DISTRICT OF COCHRANE.

Scale, 40 chains to an inch.

NOTE  
400' Surface Rights Reservation  
around all Lakes and Rivers.

- LEGEND**
- CANCELLED
  - PATENTED LAND
  - CROWN LAND SALE
  - LEASES
  - LOCATED LAND
  - LICENSE OF OCCUPATION
  - MINING RIGHTS ONLY
  - SURFACE RIGHTS ONLY

- C.
- Ⓢ
- C.S.
- Ⓛ
- Loc.
- L.O.
- M.R.O.
- S.R.O.

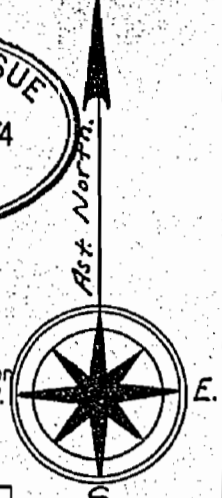

WILHELMINA TWP.

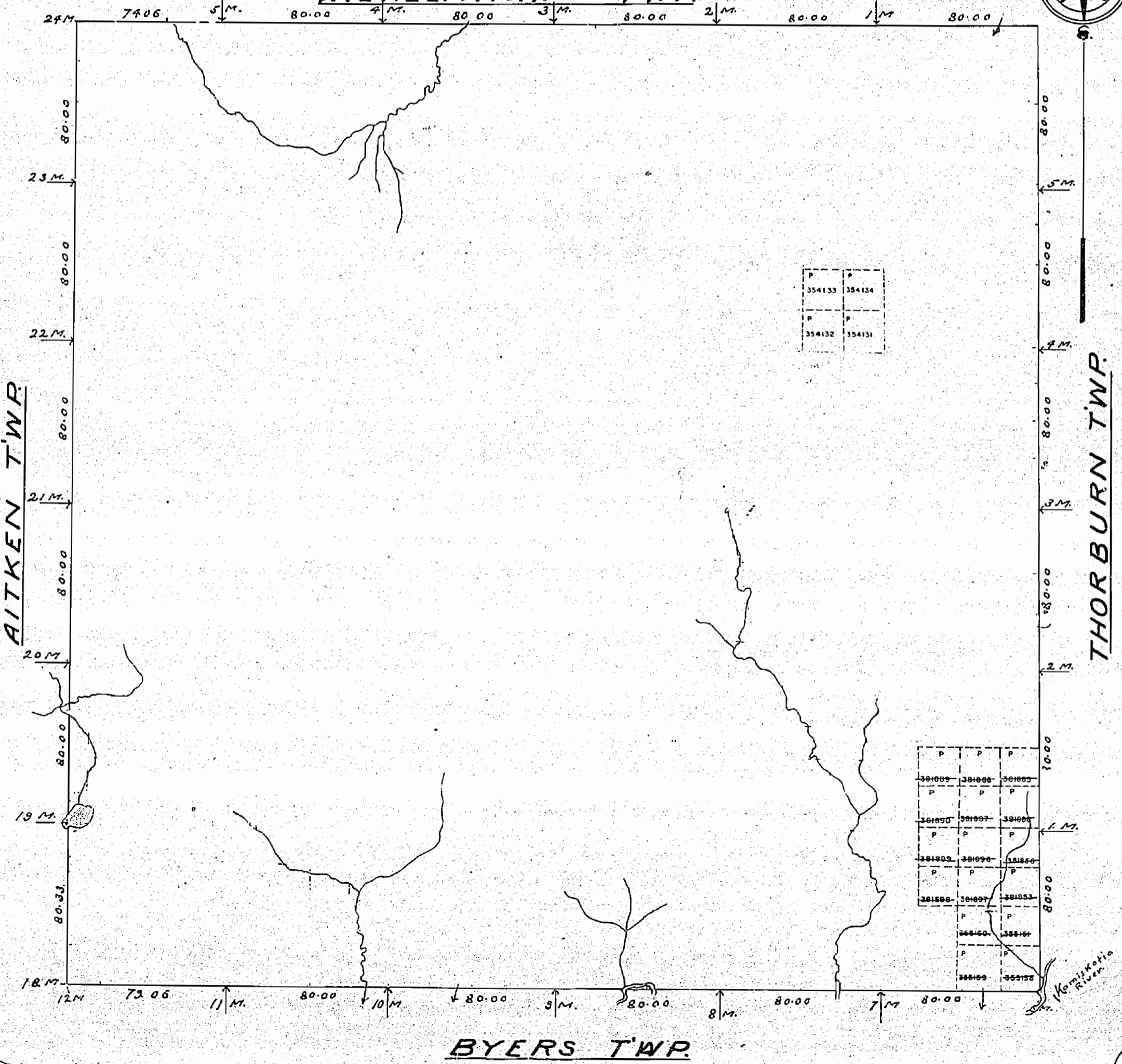

P	P
354133	354134
P	P
354132	354131

P	P	P
301009	301008	301007
P	P	P
301006	301005	301004
P	P	P
301003	301002	301001
P	P	P
301000	301009	301008
P	P	P
301007	301006	301005
P	P	P
301004	301003	301002
P	P	P
301001	301000	301009
P	P	P
301008	301007	301006
P	P	P
301005	301004	301003
P	P	P
301002	301001	301000
P	P	P
301009	301008	301007
P	P	P
301006	301005	301004
P	P	P
301003	301002	301001
P	P	P
301000	301009	301008
P	P	P
301007	301006	301005
P	P	P
301004	301003	301002
P	P	P
301001	301000	301009
P	P	P
301008	301007	301006
P	P	P
301005	301004	301003
P	P	P
301002	301001	301000
P	P	P
301009	301008	301007
P	P	P
301006	301005	301004
P	P	P
301003	301002	301001
P	P	P
301000	301009	301008
P	P	P
301007	301006	301005
P	P	P
301004	301003	301002
P	P	P
301001	301000	301009
P	P	P
301008	301007	301006
P	P	P
301005	301004	301003
P	P	P
301002	301001	301000
P	P	P
301009	301008	301007
P	P	P
301006	301005	301004
P	P	P
301003	301002	301001
P	P	P
301000	301009	301008
P	P	P
301007	301006	301005
P	P	P
301004	301003	301002
P	P	P
301001	301000	301009
P	P	P
301008	301007	301006
P	P	P
301005	301004	301003
P	P	P
301002	301001	301000
P	P	P
301009	301008	301007
P	P	P
301006	301005	301004
P	P	P
301003	301002	301001
P	P	P
301000	301009	301008
P	P	P
301007	301006	301005
P	P	P
301004	301003	301002
P	P	P
301001	301000	301009
P	P	P
301008	301007	301006
P	P	P
301005	301004	301003
P	P	P
301002	301001	301000
P	P	P
301009	301008	301007
P	P	P
301006	301005	301004
P	P	P
301003	301002	301001
P	P	P
301000	301009	301008
P	P	P
301007	301006	301005
P	P	P
301004	301003	301002
P	P	P
301001	301000	301009
P	P	P
301008	301007	301006
P	P	P
301005	301004	301003
P	P	P
301002	301001	301000
P	P	P
301009	301008	301007
P	P	P
301006	301005	301004
P	P	P
301003	301002	301001
P	P	P
301000	301009	301008
P	P	P
301007	301006	301005
P	P	P
301004	301003	301002
P	P	P
301001	301000	301009
P	P	P
301008	301007	301006
P	P	P
301005	301004	301003
P	P	P
301002	301001	301000
P	P	P
301009	301008	301007
P	P	P
301006	301005	301004
P	P	P
301003	301002	301001
P	P	P
301000	301009	301008
P	P	P
301007	301006	301005
P	P	P
301004	301003	301002
P	P	P
301001	301000	301009
P	P	P
301008	301007	301006
P	P	P
301005	301004	301003
P	P	P
301002	301001	301000
P	P	P
301009	301008	301007
P	P	P
301006	301005	301004
P	P	P
301003	301002	301001
P	P	P
301000	301009	301008
P	P	P
301007	301006	301005
P	P	P
301004	301003	301002
P	P	P
301001	301000	301009
P	P	P
301008	301007	301006
P	P	P
301005	301004	301003
P	P	P
301002	301001	301000
P	P	P
301009	301008	301007
P	P	P
301006	301005	301004
P	P	P
301003	301002	301001
P	P	P
301000	301009	301008
P	P	P
301007	301006	301005
P	P	P
301004	301003	301002
P	P	P
301001	301000	301009
P	P	P
301008	301007	301006
P	P	P
301005	301004	301003
P	P	P
301002	301001	301000
P	P	P
301009	301008	301007
P	P	P
301006	301005	301004
P	P	P
301003	301002	301001
P	P	P
301000	301009	301008
P	P	P
301007	301006	301005
P	P	P
301004	301003	301002
P	P	P
301001	301000	301009
P	P	P
301008	301007	301006
P	P	P
301005	301004	301003
P	P	P
301002	301001	301000
P	P	P
301009	301008	301007
P	P	P
301006	301005	301004
P	P	P
301003	301002	301001
P	P	P
301000	301009	301008
P	P	P
301007	301006	301005
P	P	P
301004	301003	301002
P	P	P
301001	301000	301009
P	P	P
301008	301007	301006
P	P	P
301005	301004	301003
P	P	P
301002	301001	301000
P	P	P
301009	301008	301007
P	P	P
301006	301005	301004
P	P	P
301003	301002	301001
P	P	P
301000	301009	301008
P	P	P
301007	301006	301005
P	P	P
301004	301003	301002
P	P	P
301001	301000	301009
P	P	P
301008	301007	301006
P	P	P
301005	301004	301003
P	P	P
301002	301001	301000
P	P	P
301009	301008	301007
P	P	P
301006	301005	301004
P	P	P
301003	301002	301001
P	P	P
301000	301009	301008
P	P	P
301007	301006	301005
P	P	P
301004	301003	301002
P	P	P
301001	301000	301009
P	P	P
301008	301007	301006
P	P	P
301005	301004	301003
P	P	P
301002	301001	301000
P	P	P
301009	301008	301007
P	P	P
301006	301005	301004
P	P	P
301003	301002	301001
P	P	P
301000	301009	301008
P	P	P
301007	301006	301005
P	P	P
301004	301003	301002
P	P	P
301001	301000	301009
P	P	P
301008	301007	301006
P	P	P
301005	301004	301003
P	P	P
301002	301001	301000
P	P	P
301009	301008	301007
P	P	P
301006	301005	301004
P	P	P
301003	301002	301001
P	P	P
301000	301009	301008
P	P	P
301007	301006	301005
P	P	P
301004	301003	301002
P	P	P
301001	301000	301009
P	P	P
301008	301007	301006
P	P	P
301005	301004	301003
P	P	P
301002	301001	301000
P	P	P
301009	301008	301007
P	P	P
301006	301005	301004
P	P	P
301003	301002	301001
P	P	P
301000	301009	301008
P	P	P
301007	301006	301005
P	P	P
301004	301003	301002
P	P	P
301001	301000	301009
P	P	P
301008	301007	301006
P	P	P
301005	301004	301003
P	P	P
301002	301001	301000
P	P	P
301009	301008	301007
P	P	P
301006	301005	301004
P	P	P
301003	301002	301001
P	P	P
301000	301009	301008
P	P	P
301007	301006	301005
P	P	P
301004	301003	301002
P	P	P
301001	301000	301009
P	P	P
301008	301007	301006
P	P	P
301005	301004	301003
P	P	P
301002	301001	301000
P	P	P
301009	301008	301007
P	P	P
301006	301005	301004
P	P	P
301003	301002	301001
P	P	P
301000	301009	301008
P	P	P
301007	301006	301005
P	P	P
301004	301003	301002
P	P	P
301001	301000	301009
P	P	P
301008	301007	301006
P	P	P
301005	301004	301003
P	P	P
301002	301001	301000
P	P	P
301009	301008	301007
P	P	P
301006	301005	301004
P	P</	



# MOBERLY TWP.

PORCUPINE MINING DIVISION

## DISTRICT OF COCHRANE.

Scale, 40 chains to an inch.

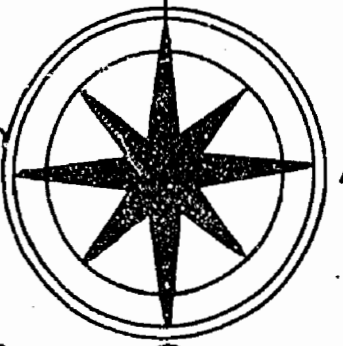

**NOTE**

400' Surface Rights Reservation around all Lakes and Rivers W.

**LEGEND**

- CANCELLED
- PATENTED LAND
- CROWN LAND SALE
- LEASES
- LOCATED LAND
- LICENSE OF OCCUPATION
- MINING RIGHTS ONLY
- SURFACE RIGHTS ONLY

- C.
- (P)
- C.S.
- (L)
- Loc.
- L.O.
- M.R.O.
- S.R.O.

WILHELMINA TWP.

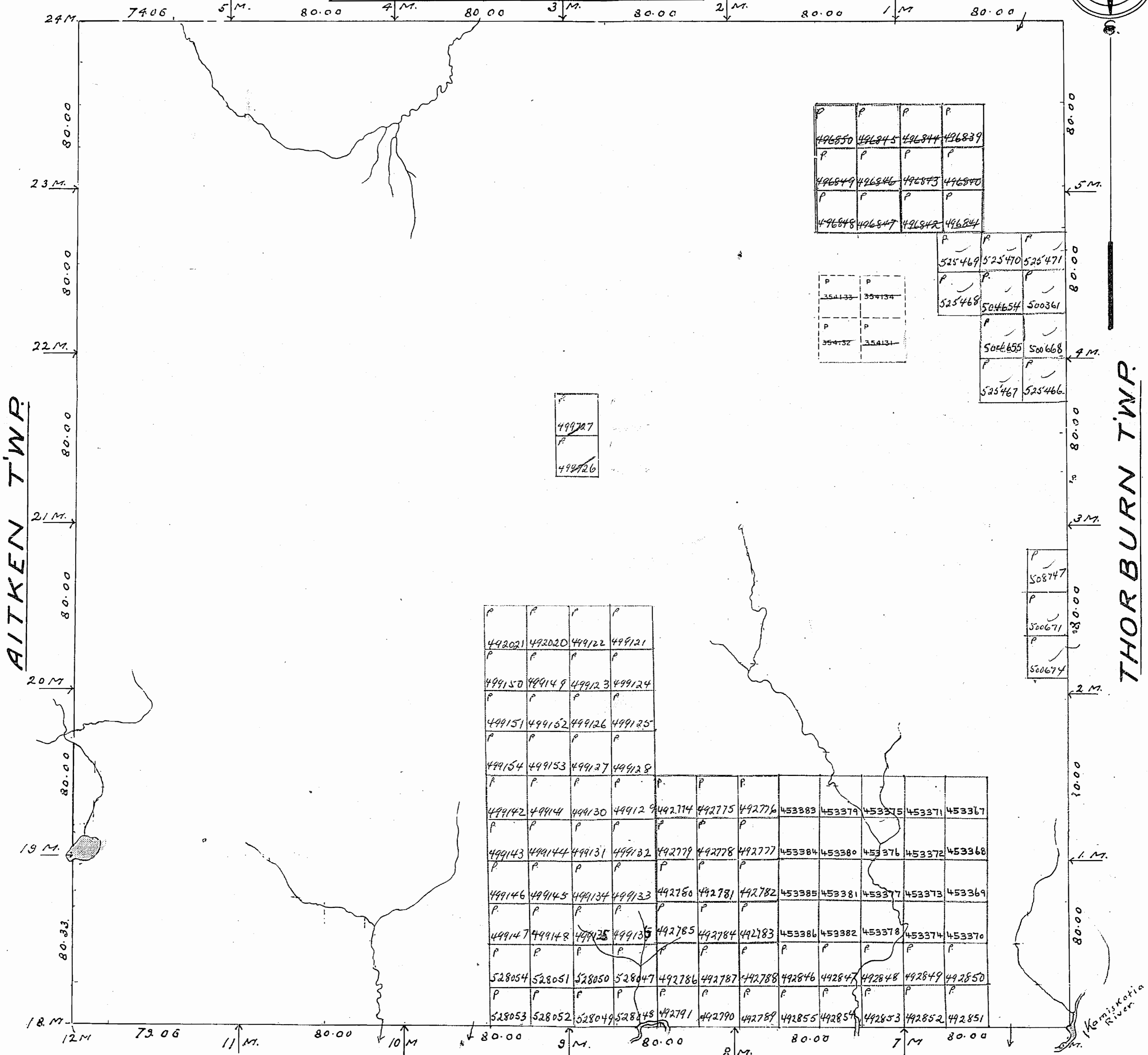

BYERS TWP.



**AREAS WITHDRAWN FROM DISPOSITION**

M.R.O. — MINING RIGHTS ONLY  
 S.R.O. — SURFACE RIGHTS ONLY  
 M.+S. — MINING AND SURFACE RIGHTS

Description Order No. Date Disposition File

**WILHELMINA TOWNSHIP**

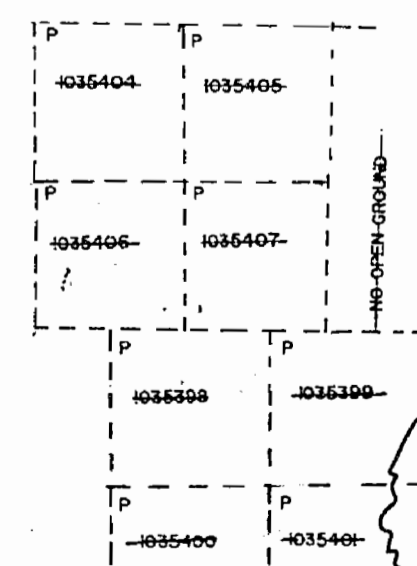
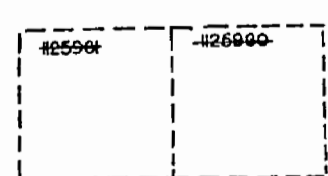
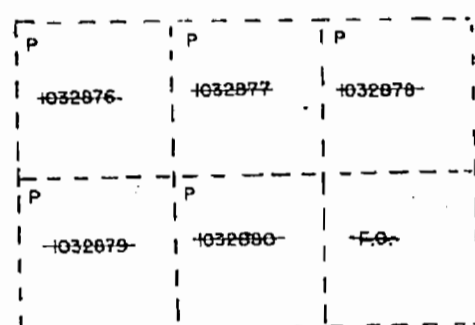
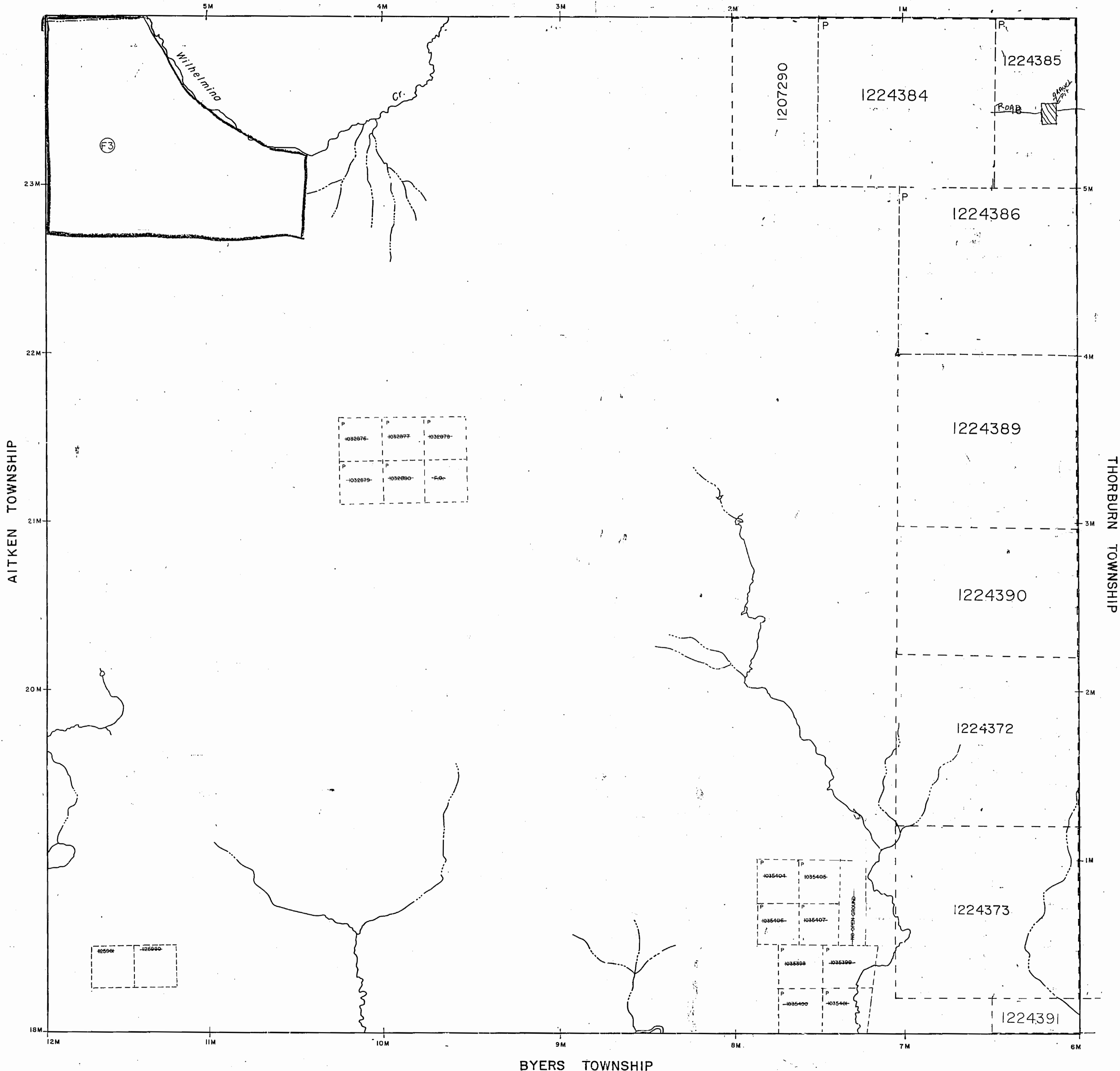

THE INFORMATION THAT APPEARS ON THIS MAP HAS BEEN COMPILED FROM VARIOUS SOURCES, AND ACCURACY IS NOT GUARANTEED. THOSE WISHING TO STAKE MINING CLAIMS SHOULD CONSULT WITH THE MINING RECORDER, MINISTRY OF NORTHERN DEVELOPMENT AND MINES, FOR ADDITIONAL INFORMATION ON THE STATUS OF THE LANDS SHOWN HEREON.

**LEGEND**

- HIGHWAY AND ROUTE No.
- OTHER ROADS
- TRAILS
- SURVEYED LINES:
  - TOWNSHIPS, BASE LINES, ETC.
  - LOTS, MINING CLAIMS, PARCELS, ETC.
- UNSURVEYED LINES:
  - LOT LINES
  - PARCEL BOUNDARY
  - MINING CLAIMS ETC.
- RAILWAY AND RIGHT OF WAY
- UTILITY LINES
- NON-PERENNIAL STREAM
- FLOODING OR FLOODING RIGHTS
- SUBDIVISION OR COMPOSITE PLAN
- RESERVATIONS
- ORIGINAL SHORELINE
- MARSH OR MUSKEG
- MINES
- TRAVERSE MONUMENT

**DISPOSITION OF CROWN LANDS**

TYPE OF DOCUMENT	SYMBOL
PATENT, SURFACE & MINING RIGHTS	
" SURFACE RIGHTS ONLY	
" MINING RIGHTS ONLY	
LEASE, SURFACE & MINING RIGHTS	
" SURFACE RIGHTS ONLY	
" MINING RIGHTS ONLY	
LICENCE OF OCCUPATION	
ORDER-IN-COUNCIL	
RESERVATION	
CANCELLED	
SAND & GRAVEL	

NOTE: MINING RIGHTS IN PARCELS PATENTED PRIOR TO MAY 6, 1915, VESTED IN ORIGINAL PATENTEE BY THE PUBLIC LANDS ACT, R.S.O. 1975, CHAP. 380, SEC. 13, SUBSEC. 1.

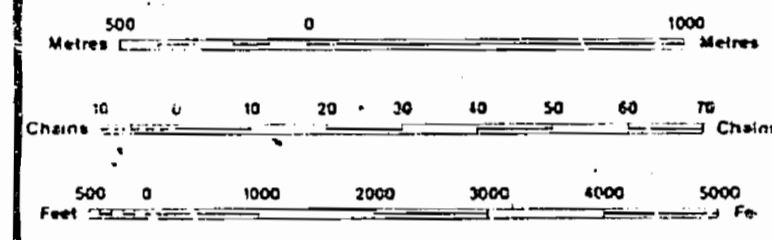

SCALE 1:20 000

THIS TWP IS SUBJECT TO FOREST ACTIVITY IN 1994-95. FURTHER INFORMATION AVAILABLE ON FILE.

THIS TWP SUBJECT TO FOREST ACTIVITY IN 1995-96. FURTHER INFORMATION AVAILABLE ON FILE.

THIS TWP IS SUBJECT TO FOREST ACTIVITY IN 1993/94. FURTHER INFORMATION ON FILE.

**DATE OF ISSUE**

MAY 19 1998

PROVINCIAL RECORDING OFFICE - SUBURBY

TOWNSHIP  
**MOBERLY**  
 M.N.R. ADMINISTRATIVE DISTRICT  
**TIMMINS**  
 MINING DIVISION  
**PORCUPINE**  
 LAND TITLES / REGISTRY DIVISION  
**COCHRANE**

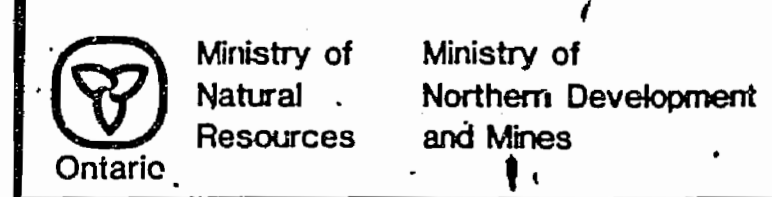

Date: AUGUST 1986  
 Checked by: E. Threlkeld  
 Number: **G-3961**



**AREAS WITHDRAWN FROM DISPOSITION**

M.R.O. - MINING RIGHTS ONLY  
 S.R.O. - SURFACE RIGHTS ONLY  
 M.+S. - MINING AND SURFACE RIGHTS

Description Order No. Date Disposition File

**WILHELMINA TOWNSHIP**

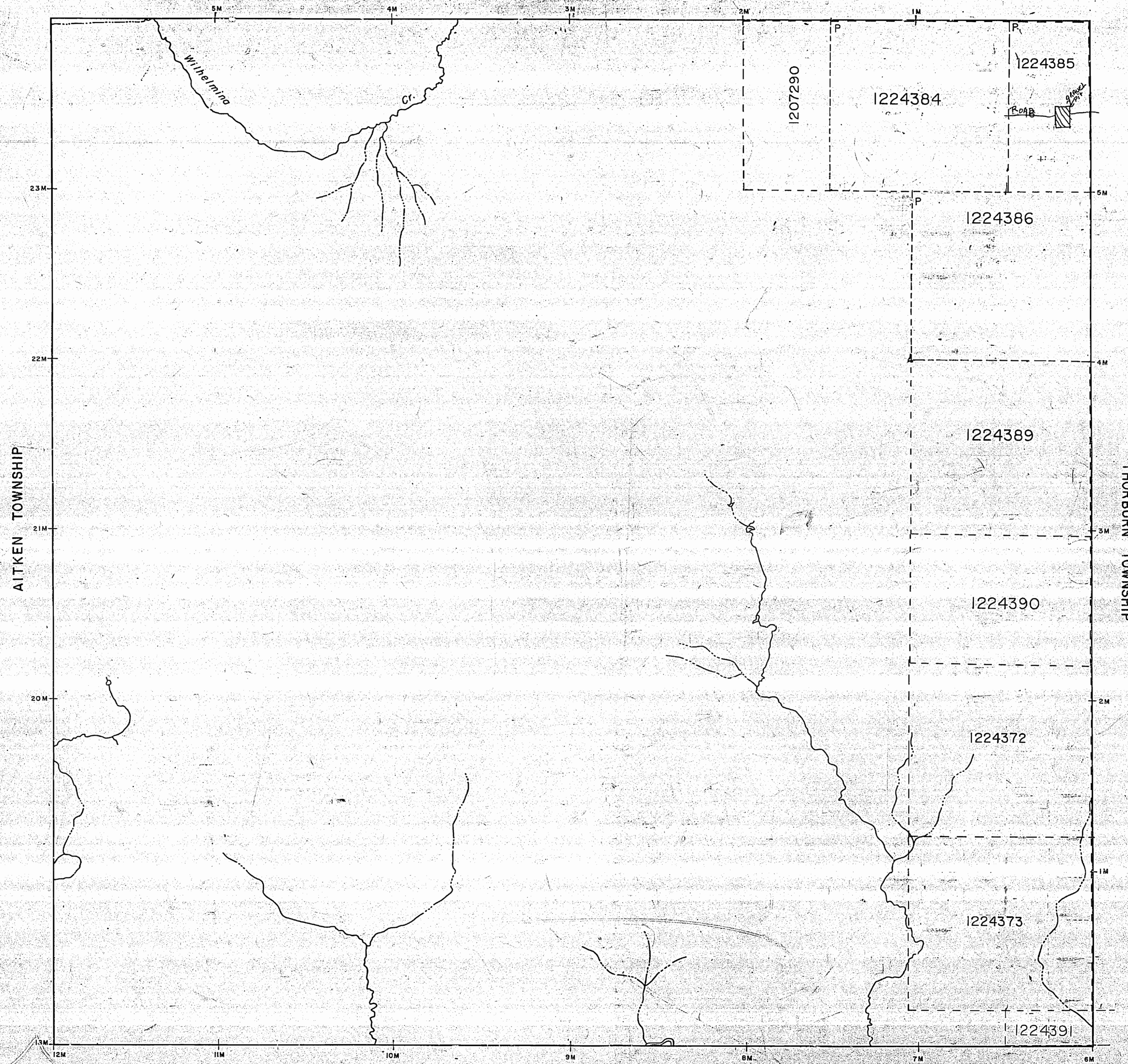

**LEGEND**

HIGHWAY AND ROUTE No.	
OTHER ROADS	
TRAILS	
SURVEYED LINES:	
TOWNSHIPS, BASE LINES, ETC.	
LOTS, MINING CLAIMS, PARCELS, ETC.	
UNSURVEYED LINES:	
LOT LINES	
PARCEL BOUNDARY	
MINING CLAIMS ETC.	
RAILWAY AND RIGHT OF WAY	
UTILITY LINES	
NON PERENNIAL STREAM	
FLOODING OR FLOODING RIGHTS	
SUBDIVISION OR COMPOSITE PLAN	
RESERVATIONS	
ORIGINAL SHORELINE	
MARSH OR MUSKEG	
MINES	
TRAVERSE MONUMENT	

**DISPOSITION OF CROWN LANDS**

TYPE OF DOCUMENT	SYMBOL
PATENT, SURFACE & MINING RIGHTS	
" SURFACE RIGHTS ONLY	
" MINING RIGHTS ONLY	
LEASE, SURFACE & MINING RIGHTS	
" SURFACE RIGHTS ONLY	
" MINING RIGHTS ONLY	
LICENCE OF OCCUPATION	
ORDER-IN-COUNCIL	
RESERVATION	
CANCELLED	
SAND & GRAVEL	

NOTE: MINING RIGHTS IN PARCELS PATENTED PRIOR TO MAY 6, 1915, VESTED IN ORIGINAL PATENTEE BY THE PUBLIC LANDS ACT, R.S.O. 1970, CHAP. 380, SEC. 13, SUBSEC. 1.

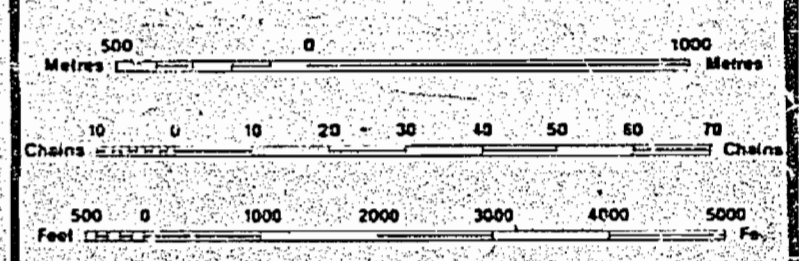

SCALE 1:20 000

THIS TWP IS SUBJECT TO FOREST ACTIVITY IN 1994-95. FURTHER INFORMATION AVAILABLE ON FILE.

THIS TWP SUBJECT TO FOREST ACTIVITY IN 1995-96. FURTHER INFORMATION AVAILABLE ON FILE.

THIS TWP IS SUBJECT TO FOREST ACTIVITY IN 1993/94. FURTHER INFORMATION ON FILE.

TOWNSHIP  
**MOBERLY**  
 M.N.R. ADMINISTRATIVE DISTRICT  
**TIMMINS**  
 MINING DIVISION  
**PORCUPINE**  
 LAND TITLES / REGISTRY DIVISION  
**COCHRANE**

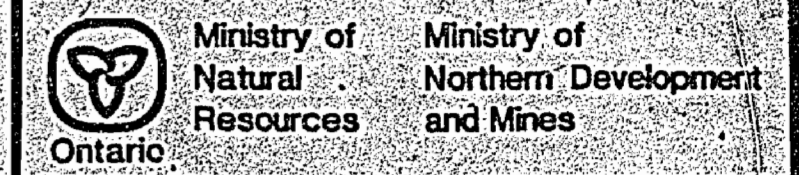

Date: AUGUST 1988  
 Number: G-3961

THE INFORMATION THAT APPEARS ON THIS MAP HAS BEEN COMPILED FROM VARIOUS SOURCES, AND ACCURACY IS NOT GUARANTEED. THOSE WISHING TO STAKE MINING CLAIMS SHOULD CONSULT WITH THE MINING RECORDER, MINISTRY OF NORTHERN DEVELOPMENT AND MINES, FOR ADDITIONAL INFORMATION ON THE STATUS OF THE LANDS SHOWN HEREON.



AREAS WITHDRAWN FROM DISPOSITION:

- M.R.O. - MINING RIGHTS ONLY
- S.R.O. - SURFACE RIGHTS ONLY
- M+S. - MINING AND SURFACE RIGHTS

Description Order No. Date Disposition File

WILHELMINA TOWNSHIP

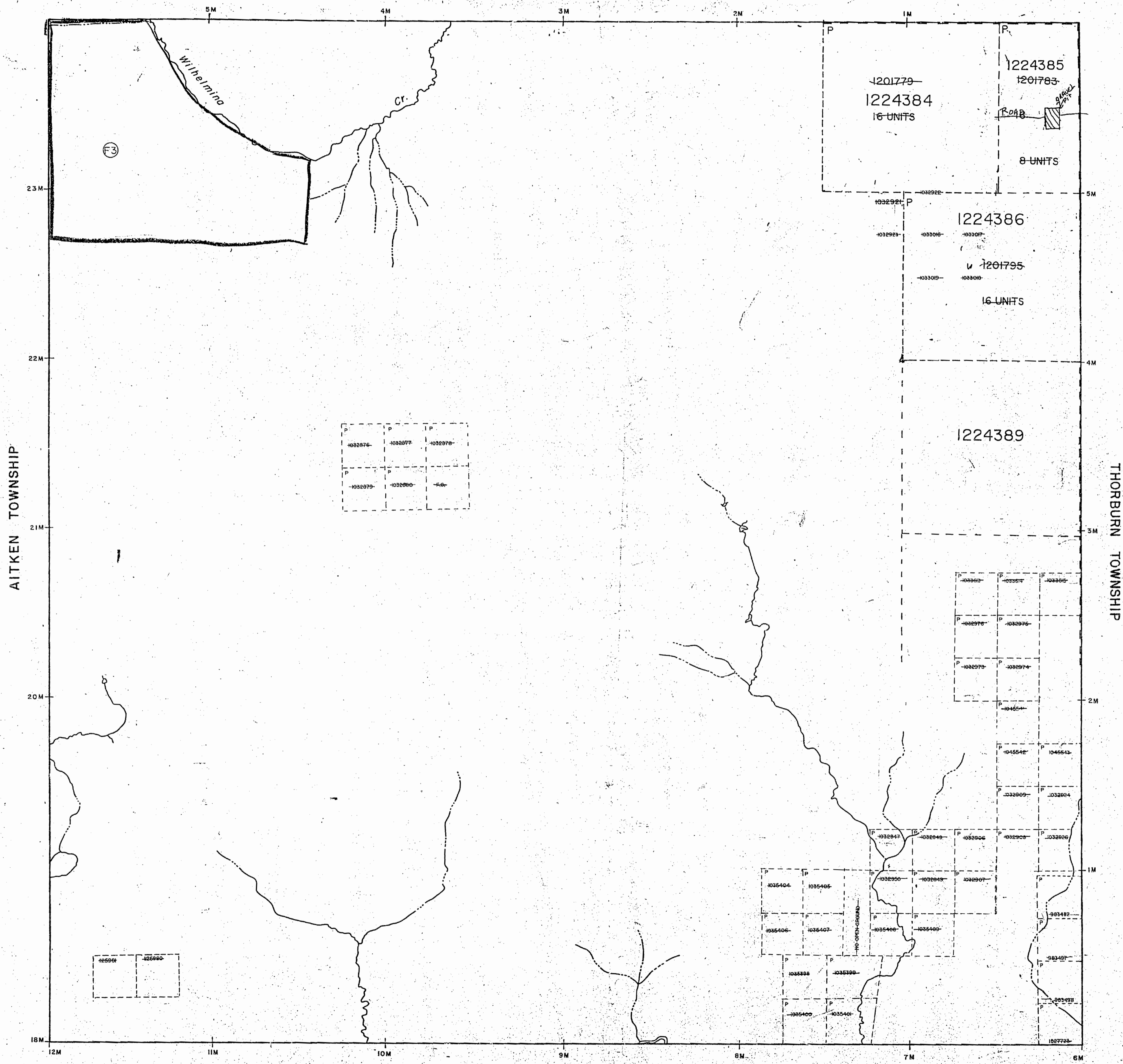

LEGEND

- HIGHWAY AND ROUTE 10
- OTHER ROADS
- TRAILS
- SURVEYED LINES: TOWNSHIPS, 8/32 LINES, ETC., LOTS, MINING CLAIMS, PARCELS, ETC.
- UNSURVEYED LINES: LOT LINES, PARCEL BOUNDARY, MINING CLAIMS ETC.
- RAILWAY AND RIGHT OF WAY
- UTILITY LINES
- NON-PERENNIAL STREAM
- FLOODING OR FLOODING RIGHTS
- SUBDIVISION OR COMPOSITE PLAN
- RESERVATIONS
- ORIGINAL SHORELINE
- MARSH OR MUSKEG
- MINES
- TRAVERSE MONUMENT

DISPOSITION OF CROWN LANDS

TYPE OF DOCUMENT	SYMBOL
PATENT, SURFACE & MINING RIGHTS	●
" SURFACE RIGHTS ONLY	○
" MINING RIGHTS ONLY	◐
LEASE, SURFACE & MINING RIGHTS	■
" SURFACE RIGHTS ONLY	□
" MINING RIGHTS ONLY	◻
LICENCE OF OCCUPATION	▼
ORDER-IN-COUNCIL	OC
RESERVATION	⊙
CANCELLED	⊖
SAND & GRAVEL	⊗

NOTE: MINING RIGHTS IN PARCELS PATENTED PRIOR TO MAY 6, 1913, VESTED IN ORIGINAL PATENTEE BY THE PUBLIC LANDS ACT, R.S.O. 1970, CHAP. 380, SEC. 23, SUBSEC. 1.

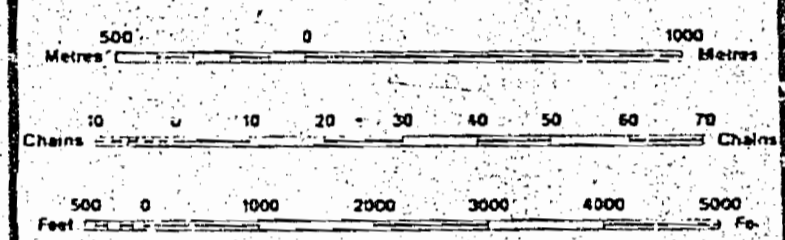

SCALE 1:20 000

THIS TWP IS SUBJECT TO FOREST ACTIVITY IN 1994-95. FURTHER INFORMATION AVAILABLE ON FILE.

THIS TWP SUBJECT TO FOREST ACTIVITY IN 1995-96. FURTHER INFORMATION AVAILABLE ON FILE.

DATE OF ISSUE

NOV 25 1997

PROVINCIAL RECORDING OFFICE - SUDBURY

THIS TWP IS SUBJECT TO FOREST ACTIVITY IN 1993/94. FURTHER INFORMATION AVAILABLE ON FILE.

TOWNSHIP: **MOBERLY**  
 M.N.R. ADMINISTRATIVE DISTRICT: **TIMMINS**  
 MINING DIVISION: **PORCUPINE**  
 LAND TITLES / REGISTRY DIVISION: **COCHRANE**

Ministry of Natural Resources Ontario  
 Ministry of Northern Development and Mines

DATE: AUGUST 1986  
 NUMBER: **G-3961**

THE INFORMATION THAT APPEARS ON THIS MAP HAS BEEN COMPILED FROM VARIOUS SOURCES, AND ACCURACY IS NOT GUARANTEED. THOSE WISHING TO STAKE MINING CLAIMS SHOULD CONSULT WITH THE MINING RECORDER, MINISTRY OF NORTHERN DEVELOPMENT AND MINES, FOR ADDITIONAL INFORMATION.



# PLAN OF MOBERLY TWP.

PORCUPINE MINING DIVISION

## DISTRICT OF COCHRANE

Scale 40 chains to an inch

WILHELMINA TWP.

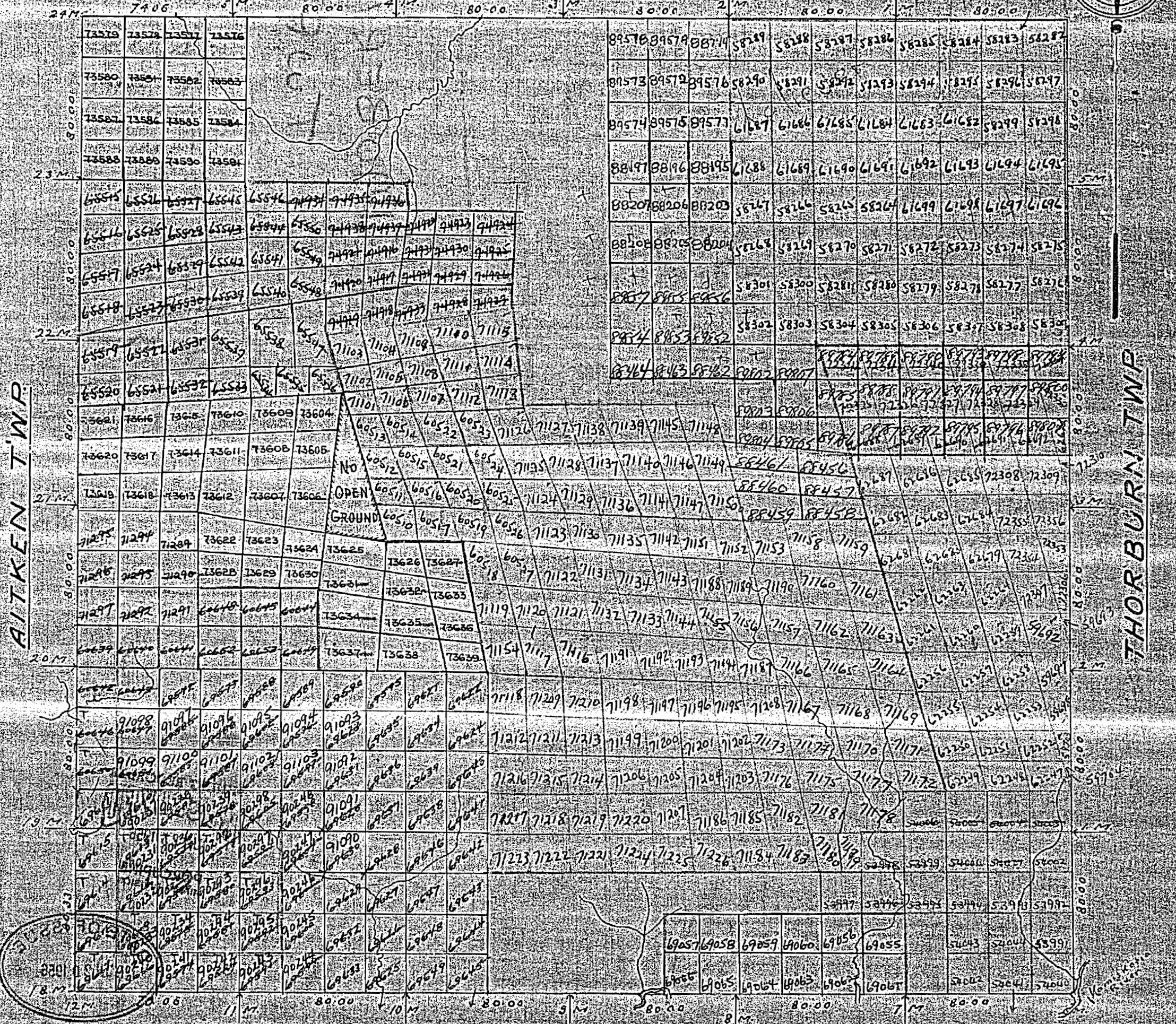

BYERS TWP.



ONTARIO  
MINISTRY OF NATURAL RESOURCES  
SURVEYS AND MAPPING BRANCH

PORCUPINE MINING DIVISION  
**RECEIVED**  
MAY 24 1974  
AM 7-18 9-10 11-12 1-2 3-4 5-6 PM

M.550

# PLAN OF MOBERLY TWP.

DATE OF ISSUE  
FEB 28 1974

PORCUPINE MINING DIVISION

## DISTRICT OF COCHRANE.

Scale, 40 chains to an inch.

WILHELMINA TWP.

NOTE  
400' Surface Rights Reservation  
around all Lakes and Rivers W.

- LEGEND**
- CANCELLED
  - PATENTED LAND
  - CROWN LAND SALE
  - LEASES
  - LOCATED LAND
  - LICENSE OF OCCUPATION
  - MINING RIGHTS ONLY
  - SURFACE RIGHTS ONLY

- C.
- Ⓟ
- C.S.
- Ⓛ
- LOC.
- L.O.
- M.R.O.
- S.R.O.

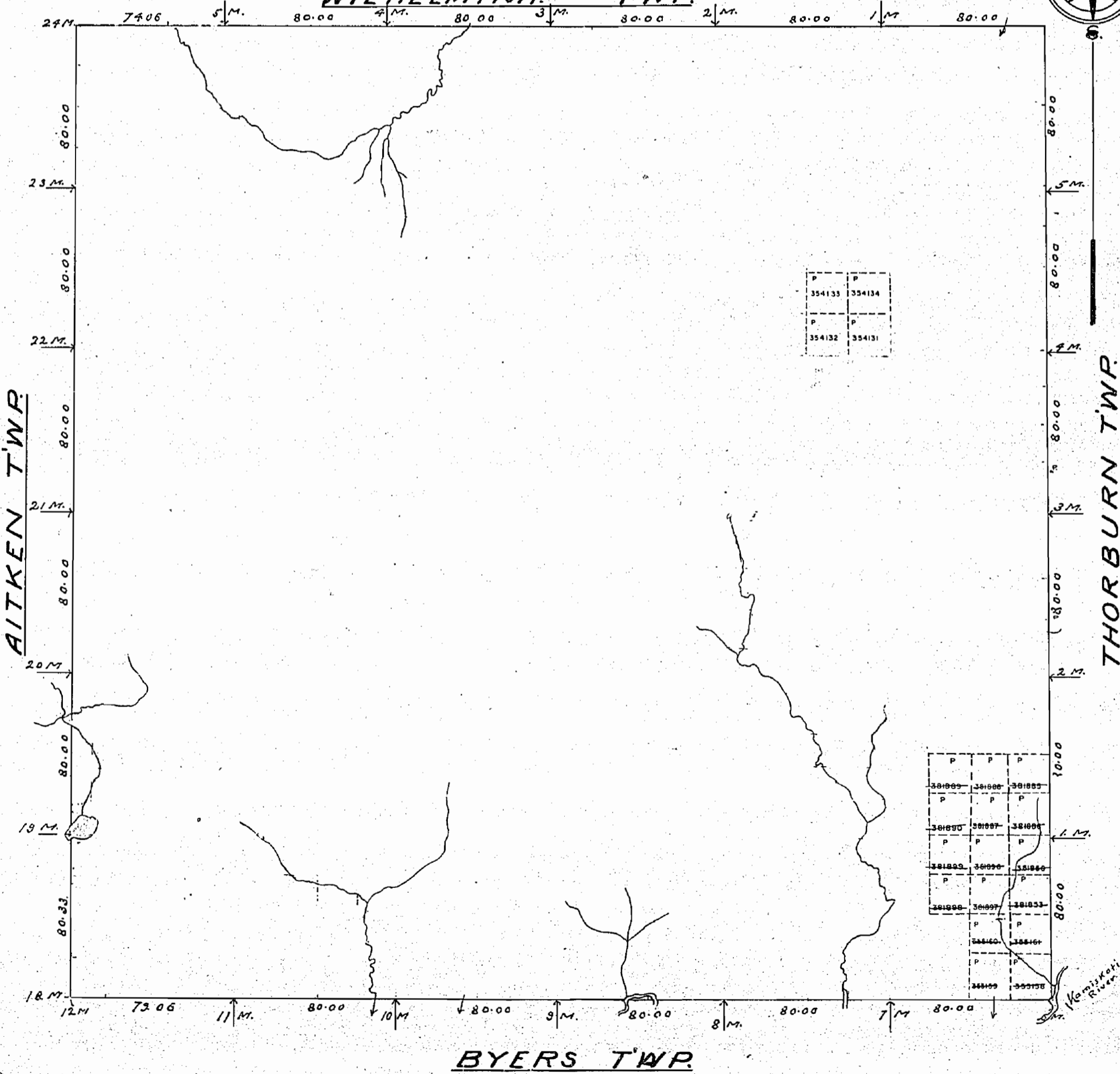
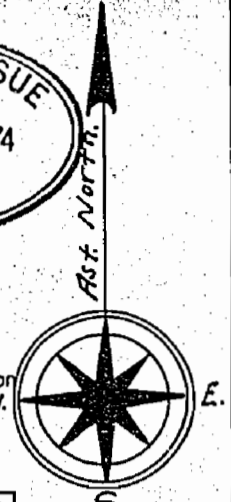

P	P
354133	354134
P	P
354132	354131

P	P	P
381889	381888	381885
P	P	P
381890	381887	381884
P	P	P
381883	381896	381846
P	P	P
381886	381887	381853
P	P	P
384140	384161	
P	P	
384159	384158	







# PLAN OF MOBERLY TWP.

TIMISKAMING MINING DIVISION.

DISTRICT OF COCHRANE.

M-550

Scale, 40 chains to an inch.

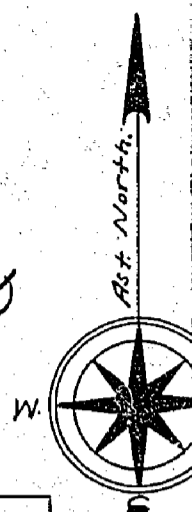

WILHELMINA TWP.

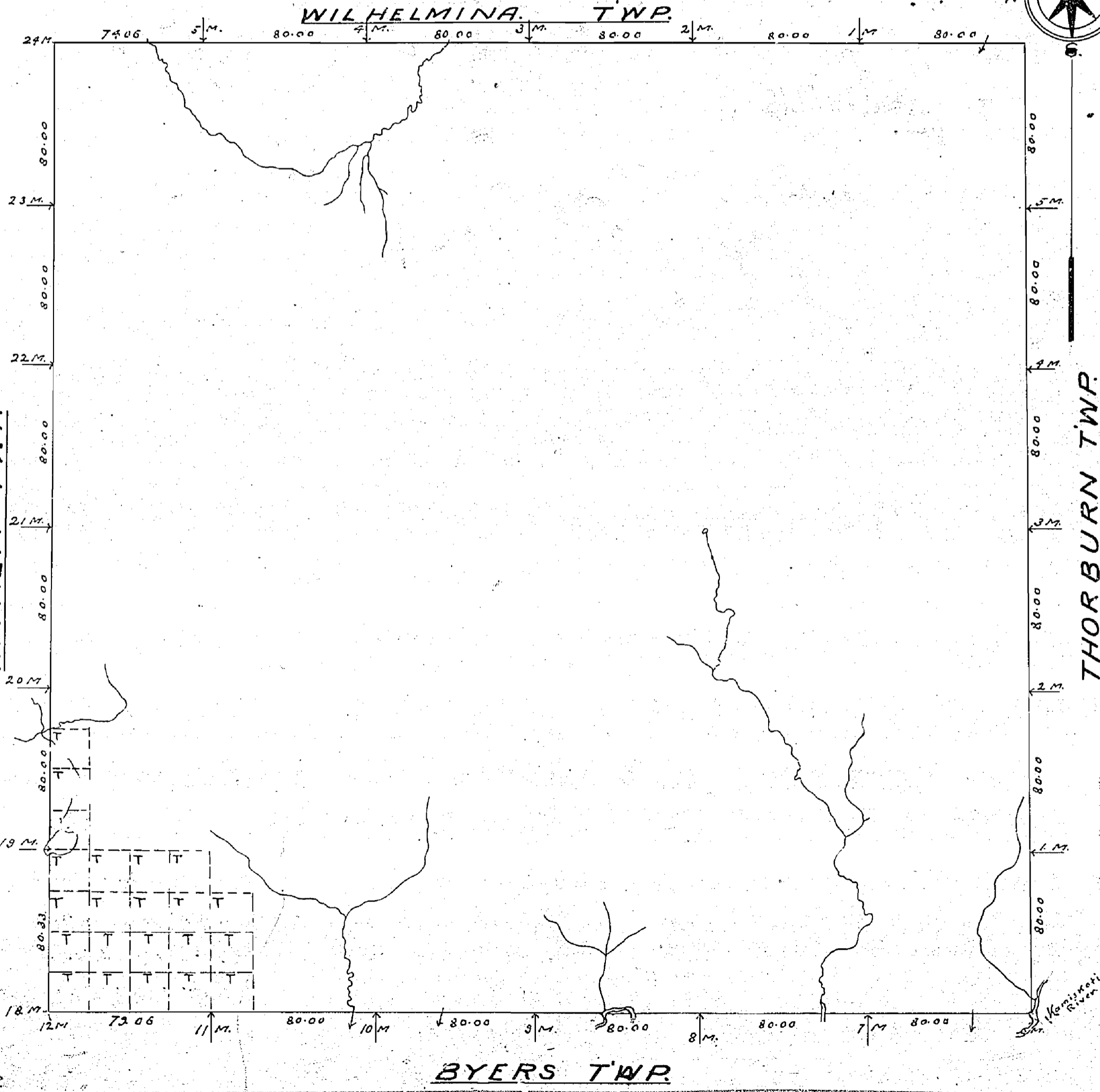

AITKEN TWP.

THORBURN TWP.

BYERS TWP.



# PLAN OF MOBERLY TWP.

PORCUPINE MINING DIVISION

## DISTRICT OF COCHRANE

Scale 40 chains to an inch

WILHELMINA TWP

PORCUPINE MINING DIVISION  
**RECEIVED**  
MAR 10 1972  
AM 7 18 19 10 11 12 1 12 13 14 15 16 PM

NOTE  
400' Surface Rights Reservation  
around all Lakes and Rivers



#105

- LEGEND**
- CANCELLED
  - PATENTED LAND
  - CROWN LAND SALE
  - LEASES
  - LOCATED LAND
  - LICENSE OF OCCUPATION
  - MINING RIGHTS ONLY
  - SURFACE RIGHTS ONLY

- C
- C.S.
- C
- LOC
- LO
- MRD
- S.R.

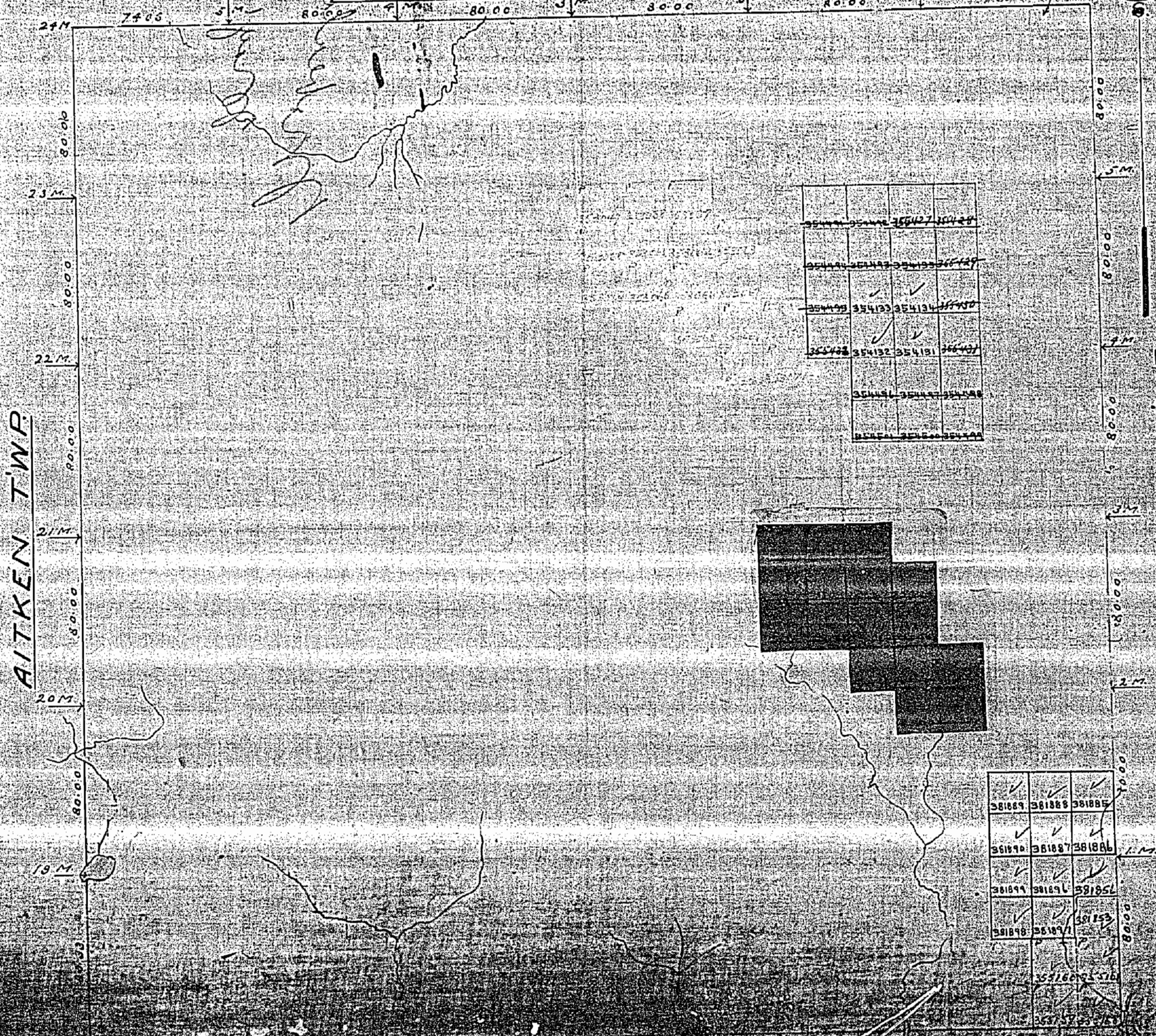

35444	35445	35446	35447	35448
35449	35450	35451	35452	35453
35454	35455	35456	35457	35458
35459	35460	35461	35462	35463
35464	35465	35466	35467	35468
35469	35470	35471	35472	35473
35474	35475	35476	35477	35478
35479	35480	35481	35482	35483
35484	35485	35486	35487	35488
35489	35490	35491	35492	35493

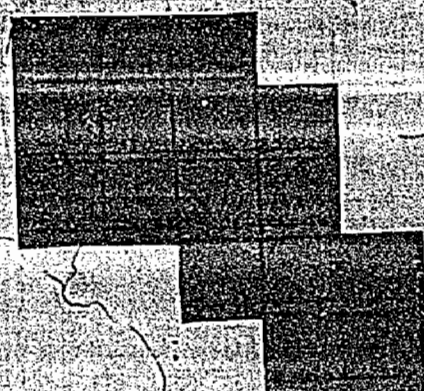

381869	381888	381885
381890	381887	381886
381891	381896	381853
381898	381897	381853
352160	352161	352162
352163	352164	352165



# PLAN OF MOBERLY TWP

M 550

PORCUPINE MINING DIVISION

## DISTRICT OF COCHRANE

Scale 40 chains to an inch

RECEIVED  
AUG 31 1966  
AM 7 8 9 10 11 12 PM 1 2 3 4 5 6

NOTE  
400' Surface Rights Reservation  
around all Lakes and Rivers

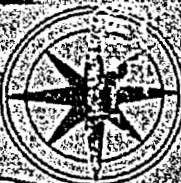

LEGEND  
 CANCELLED PATENTED LAND  
 CROWN LAND SALE LEASES  
 LOCATED LAND LICENSE OF OCCUPATION  
 MINING RIGHTS ONLY  
 SURFACE RIGHTS ONLY

CS  
 LOC  
 L.O.  
 MRO  
 SRO

WILHELMINA TWP

AITKEN TWP

THORBURN TWP

EYES TWP

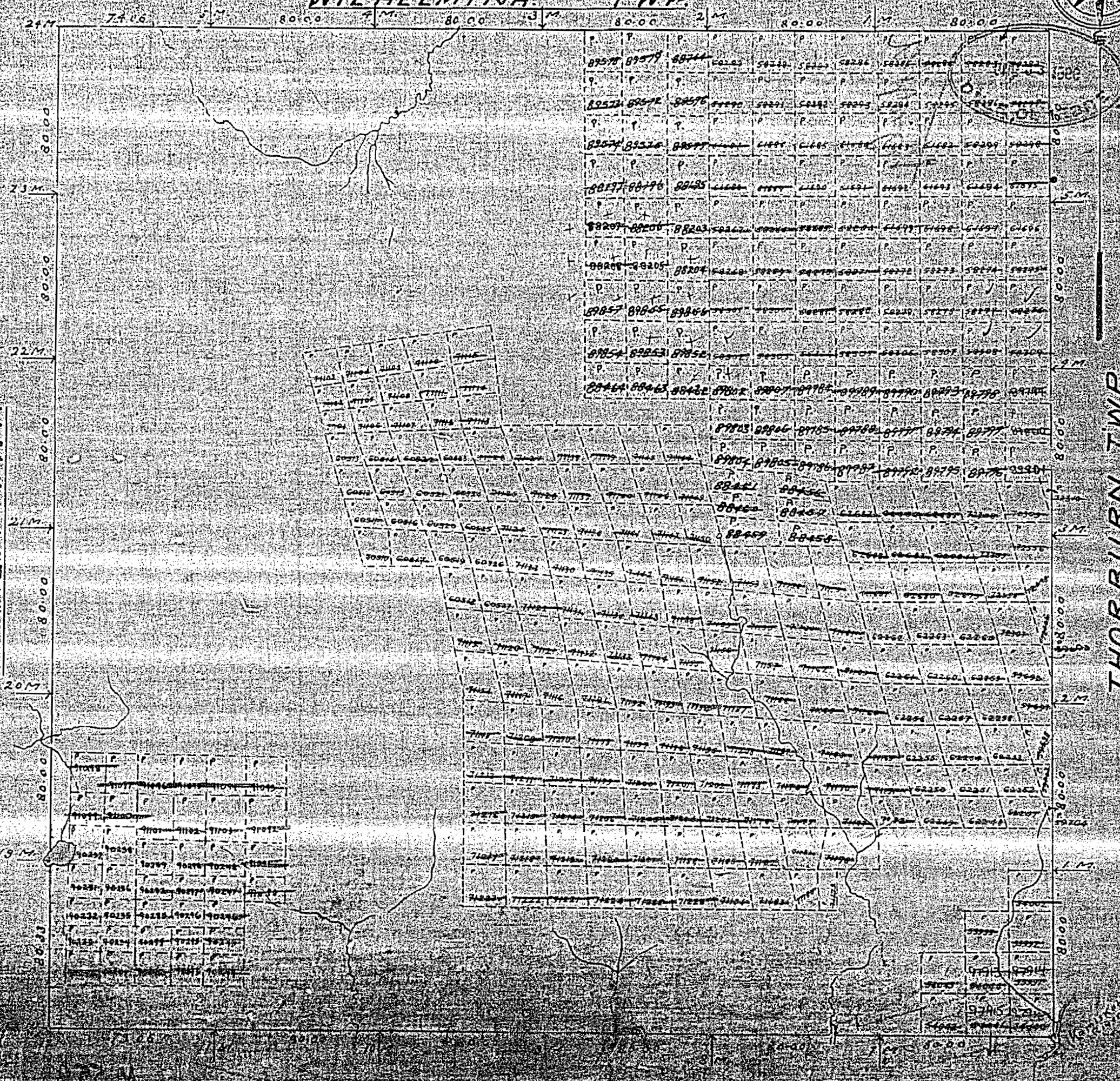



PLAN OF  
**MOBERLY TWP.**  
 TIMISKAMING MINING DIVISION.  
 DISTRICT OF COCHRANE.

—Scale, 40 chains to an inch.—

M-550

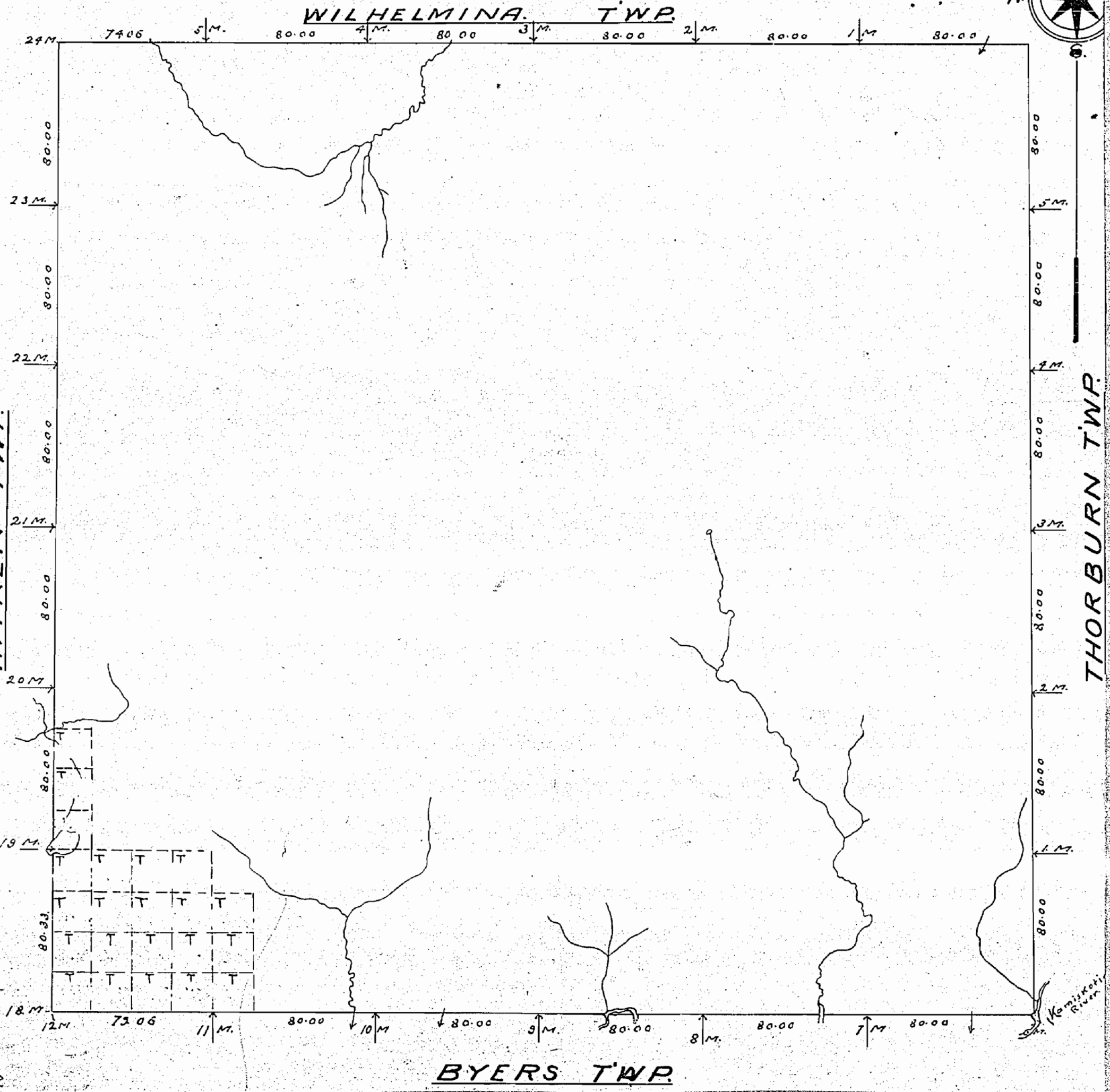
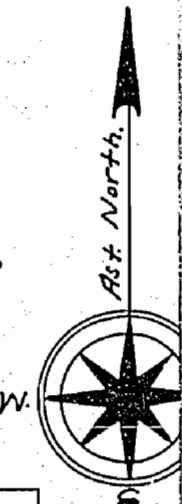

AITKEN TWP.

THORBURN TWP.

BYERS TWP.

Kamiskotie River



# PLAN OF MOBERLY TWP.

PORCUPINE MINING DIVISION

DISTRICT OF COCHRANE.

— Scale, 40 chains to an inch. —

WILHELMINA TWP.

M-550

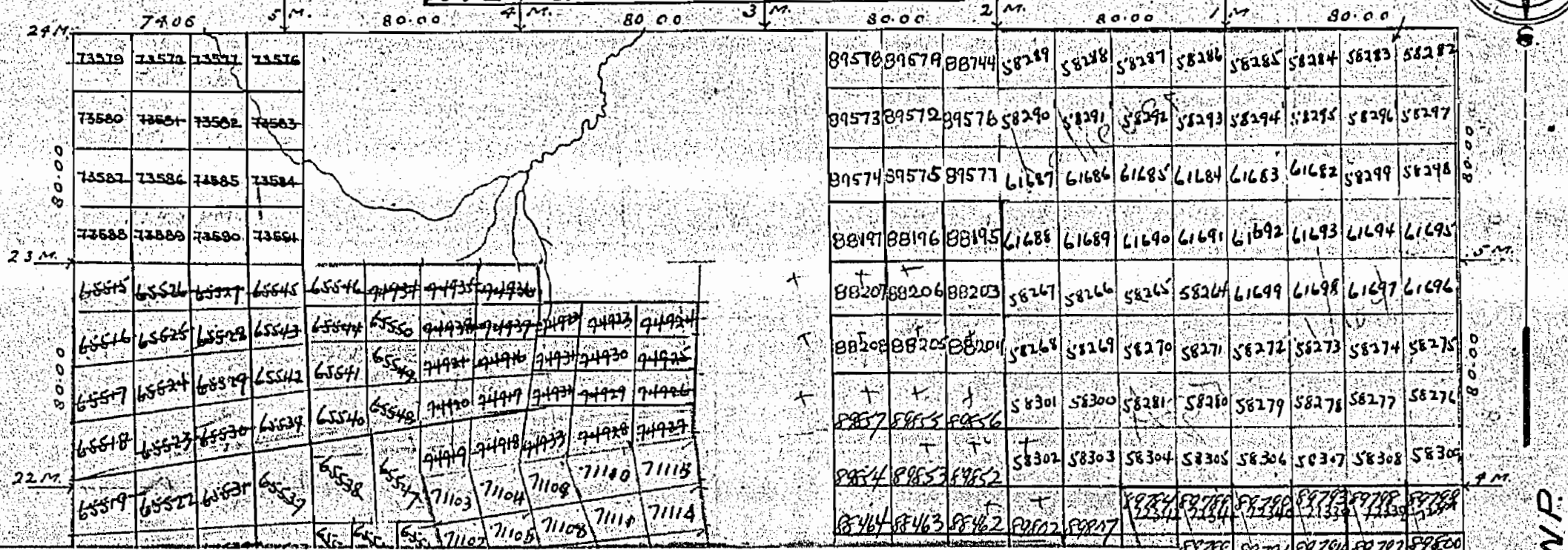
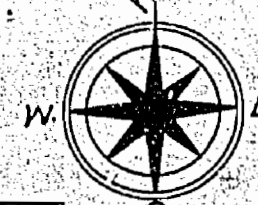

RELOCATION SKETCH  
OF THESE CLAIMS

MOBERLY TWP.

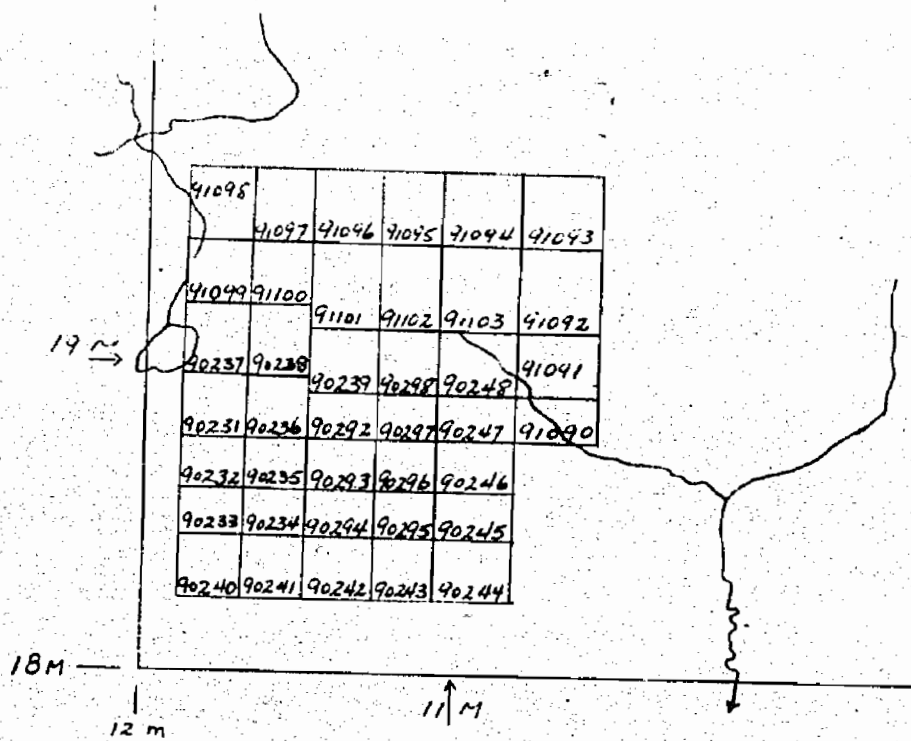

THORBURN TWP.

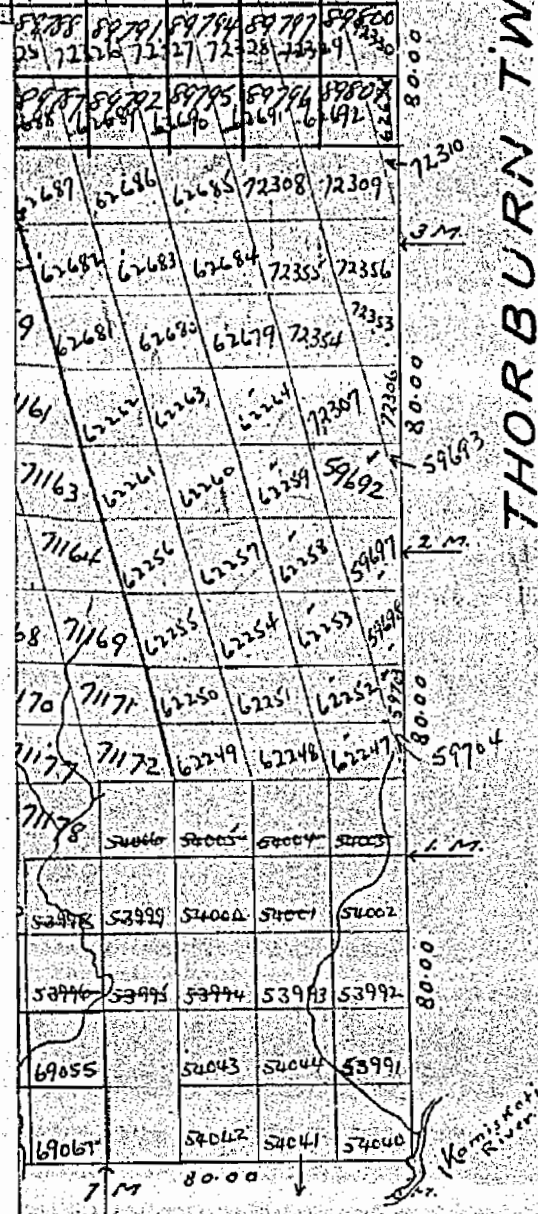

550

Wilhelmina River



C-2559  
RUXTON LAKE M:16215

AREA OF

# MOBERLEY LAKE

DISTRICT OF THUNDER BAY

THUNDER BAY MINING DIVISION

SCALE: 1-INCH = 40 CHAINS

### LEGEND

- PATENTED LAND Ⓟ or Ⓢ
- PATENTED FOR SURFACE RIGHTS ONLY Ⓟ or Ⓢ
- LEASES Ⓟ or Ⓢ
- LICENSE OF OCCUPATION L.O.
- CROWN LAND SALE C.S.
- LOCATED LAND Loc.
- CANCELLED C.
- MINING RIGHTS ONLY M.R.O.
- SURFACE RIGHTS ONLY S.R.O.
- HIGHWAY & ROUTE No. 17
- ROADS —
- TRAILS - - -
- RAILWAYS = = =
- POWER LINES —
- MARSH OR MUSKIE ~
- MINES X

\*used only with summer resort locations or when space is limited

### NOTES

400' Surface Rights Reservation Around the Shores of All Lakes and Rivers

G.T.P. BLOCK No. 6 PATENTED TO THE GRAND TRUNK RAILWAY CO. MARCH 31 1909 REFERENCE 13929 AA WAS AMENDED BY O.C. 2403/51 DATED NOV. 1951 (REFERENCE 105392) AND GRANTED BY QUIT CLAIM DEED DATED AUGUST 2, 1961 TO THE ABITIBI POWER AND PAPER CO. LTD. REFERENCE 118519 PARCELS PREVIOUSLY SOLD BY THE GRAND TRUNK PACIFIC RAILWAY CO. AND EXCEPTED FROM THE QUIT CLAIM ARE UNDER THE ORIGINAL PATENT 13929 AA.

### AREAS WITHDRAWN FROM DISPOSITION

M.R.O. - MINING RIGHTS ONLY  
S.R.O. - SURFACE RIGHTS ONLY  
M+S - MINING AND SURFACE RIGHTS

Description	Order No.	Date	Disposition	File
(N) PARK RESERVE	W52/83	6/9/83	M.S.	118542

DISPOSITION BY EXPLORATORY LICENSE OF OCCUPATION ONLY - APPLY TO MINING RECORDER.

PATRICIA MINING DIV.  
**RECEIVED**  
NOV 14 1983  
A.M. 7:01:10 11:21:12 1:23:15 P.M.

NATIONAL TOPOGRAPHIC SERIES 52 G 10

PLAN NO. **M. 1661**

ONTARIO  
MINISTRY OF NATURAL RESOURCES  
SURVEYS AND MAPPING BRANCH

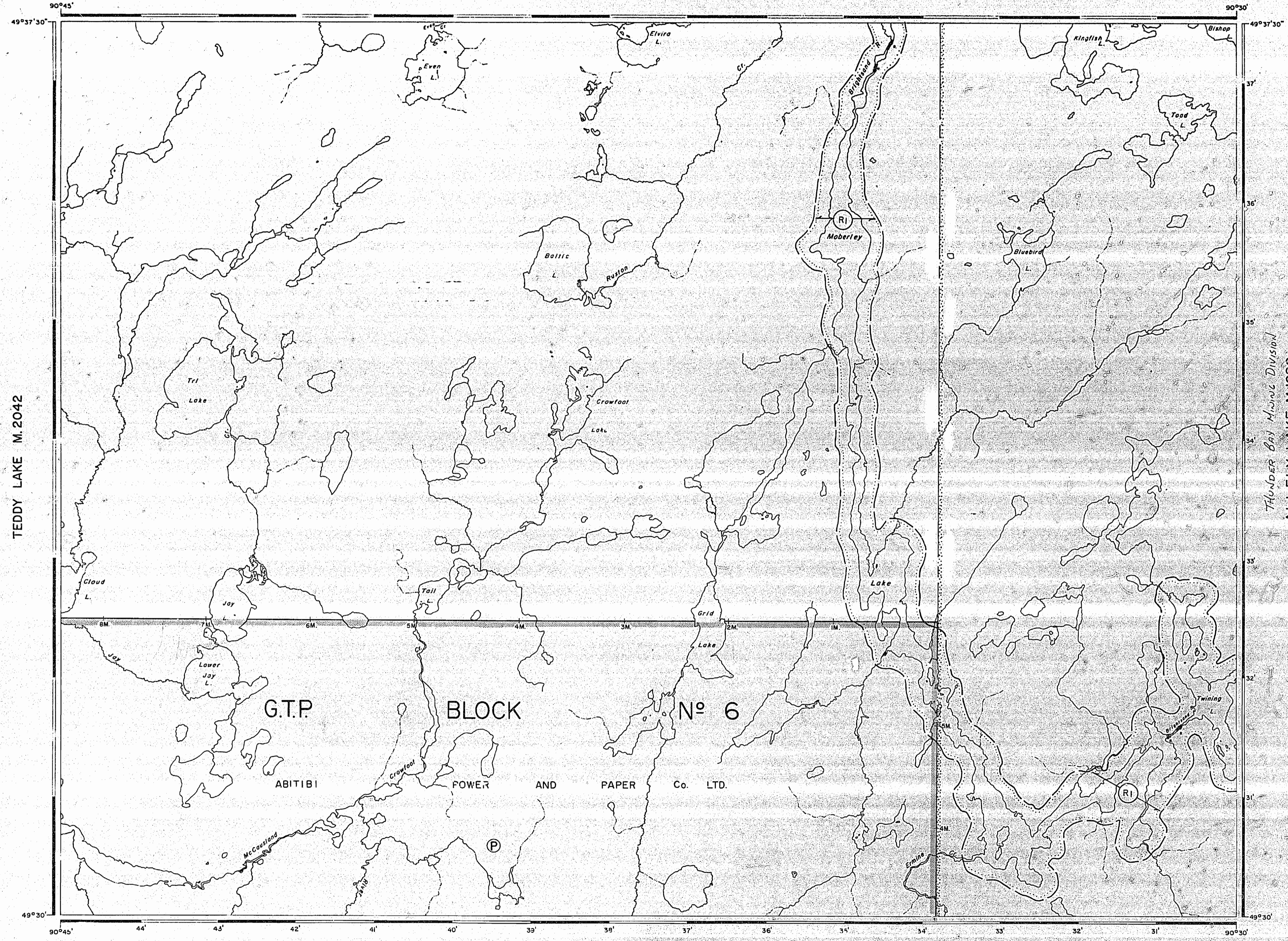

TEDDY LAKE M.2042

THUNDER BAY Mining Division  
ALLELY LAKE M:1629

WAWANG LAKE M:1704  
C-0115



REFERENCES

NOTE: G.T.P. BLOCK NO. 6 PATENTED TO THE GRAND TRUNK RAILWAY CO., MARCH 31, 1909 REFERENCE 13929 AA WAS AMENDED BY O.C. 2403/51 DATED NOVEMBER 1, 1951 (REFERENCE 105392) AND GRANTED BY QUIT CLAIM DEED DATED AUGUST 2, 1961 TO THE ABITIBI POWER AND PAPER CO. LTD. REFERENCE 11819. PARCELS PREVIOUSLY SOLD BY THE GRAND TRUNK PACIFIC RAILWAY CO. AND EXCEPTED FROM THE QUIT CLAIM ARE UNDER THE ORIGINAL PATENT 13929 AA.

AREAS WITHDRAWN FROM DISPOSITION

- M.R.O. - MINING RIGHTS ONLY
- S.R.O. - SURFACE RIGHTS ONLY
- M.+S. - MINING AND SURFACE RIGHTS

Description	Order No.	Date	Disposition	File

MOBERLEY LAKE  
 G-25-48

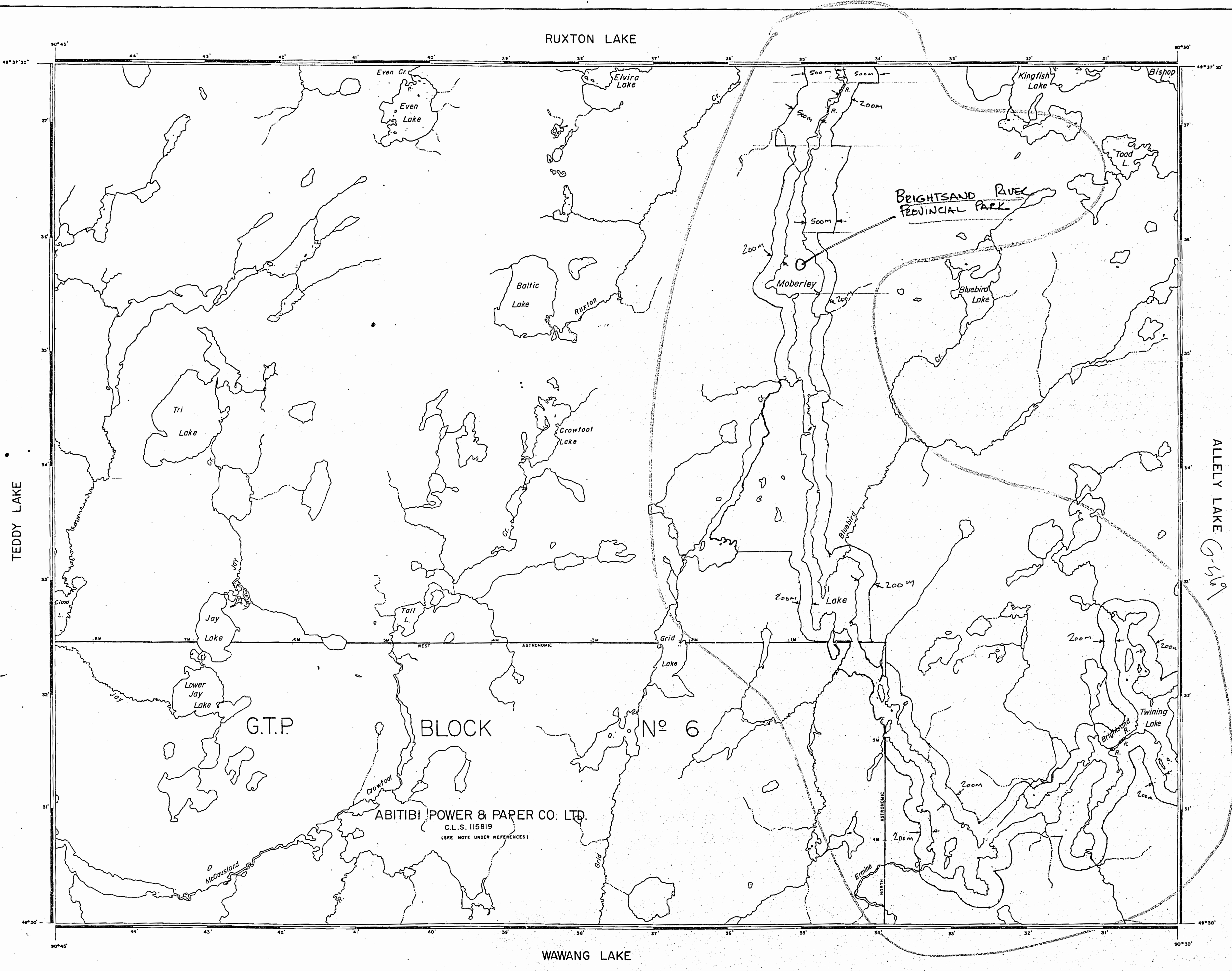

LEGEND

- HIGHWAY AND ROUTE No.
- OTHER ROADS
- TRAILS
- SURVEYED LINES: TOWNSHIPS, BASE LINES, ETC.
- LOTS, MINING CLAIMS, PARCELS, ETC.
- UNSURVEYED LINES: LOT LINES
- PARCEL BOUNDARY
- MINING CLAIMS ETC.
- RAILWAY AND RIGHT OF WAY
- UTILITY LINES
- NON-PERENNIAL STREAM
- FLOODING OR FLOODING RIGHTS
- SUBDIVISION OR COMPOSITE PLAN RESERVATIONS
- ORIGINAL SHORELINE
- MARSH OR MUSKEG
- MINES
- TRAVERSE MONUMENT

DISPOSITION OF CROWN LANDS

TYPE OF DOCUMENT	SYMBOL
PATENT, SURFACE & MINING RIGHTS	
" SURFACE RIGHTS ONLY	
" MINING RIGHTS ONLY	
LEASE, SURFACE & MINING RIGHTS	
" SURFACE RIGHTS ONLY	
" MINING RIGHTS ONLY	
LICENCE OF OCCUPATION	
ORDER-IN-COUNCIL	
RESERVATION	
CANCELLED	
SAND & GRAVEL	

NOTE: MINING RIGHTS IN PARCELS PATENTED PRIOR TO MAY 6, 1912, VESTED IN ORIGINAL PATENTEE BY THE PUBLIC LANDS ACT, R.S.O. 1970, CHAP. 380, SEC. 63, SUBSEC. 1.

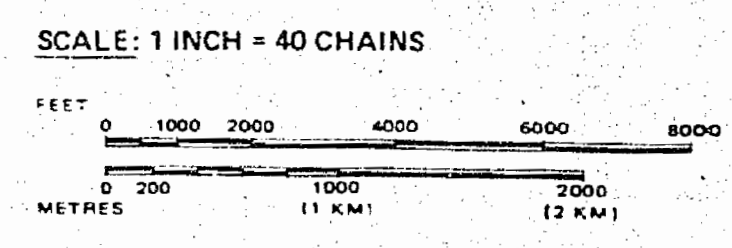

AREA  
**MOBERLEY LAKE**  
 M.N.R. ADMINISTRATIVE DISTRICT  
 IGNACE / THUNDER BAY  
 MINING DIVISION  
 THUNDER BAY  
 LAND TITLES / REGISTRY DIVISION  
 THUNDER BAY

Ministry of Natural Resources Ontario  
 Ministry of Northern Development and Mines

Date: JANUARY 1987  
 Number: **G-2548**







AREAS WITHDRAWN FROM DISPOSITION

- M.R.O. - MINING RIGHTS ONLY
- S.R.O. - SURFACE RIGHTS ONLY
- M.+S. - MINING AND SURFACE RIGHTS

Description Order No. Date Disposition File

WILHELMINA TOWNSHIP

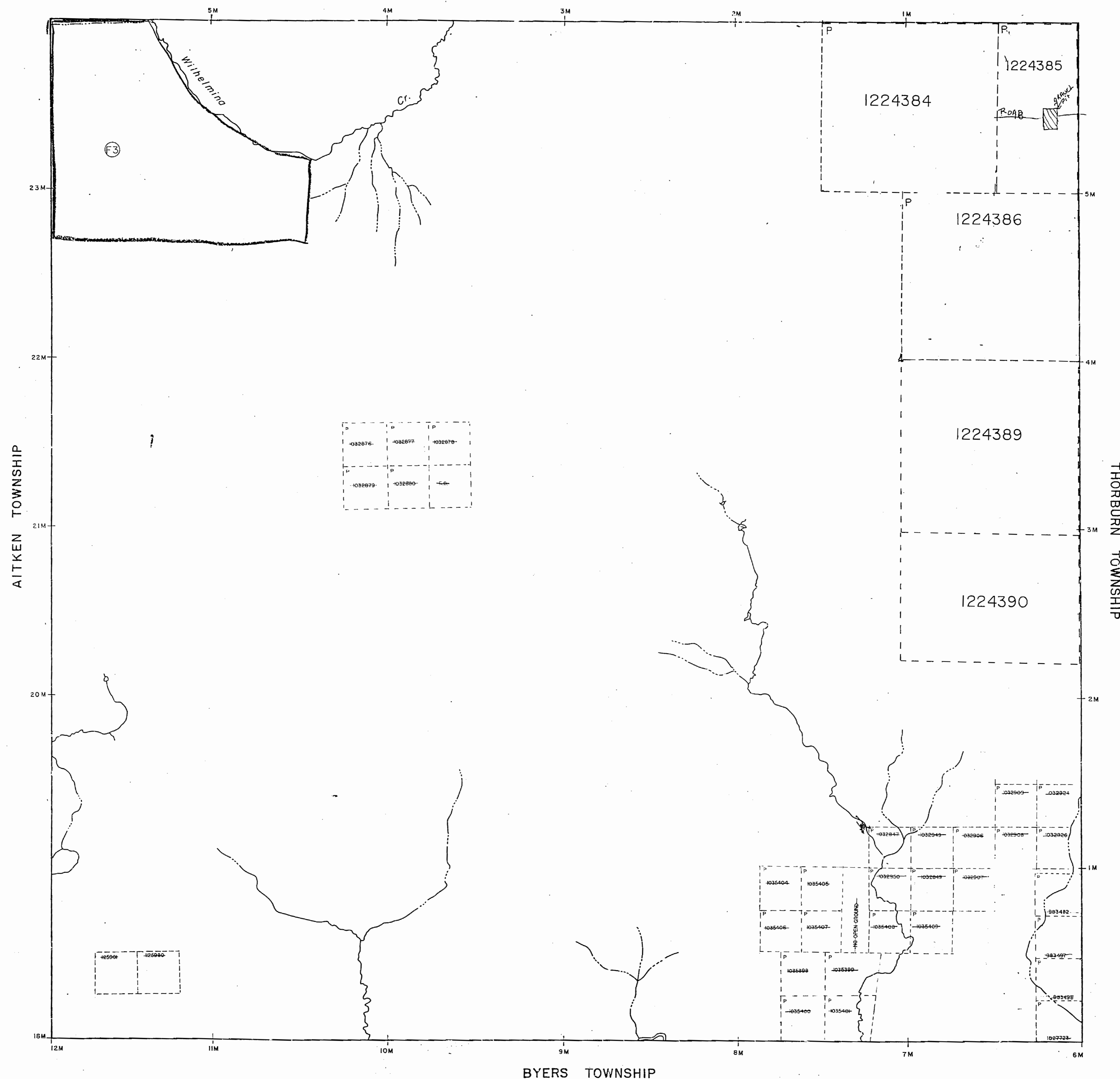

**LEGEND**

HIGHWAY AND ROUTE No.	
OTHER ROADS	
TRAILS	
SURVEYED LINES: TOWNSHIPS, B.Y. SE LINES, ETC. LOTS, MINING CLAIMS, PARCELS, E.T.C.	
UNSURVEYED LINES	
LOT LINES	
PARCEL BOUNDARY	
MINING CLAIMS ETC.	
RAILWAY AND RIGHT OF WAY	
UTILITY LINES	
NON PERENNIAL STREAM	
FLOODING OR LANDING RIGHTS	
SUBDIVISION OR COMPOSITE PLAN RESERVATIONS	
ORIGINAL SHORELINE	
MARSH OR MUSKEG	
MINES	
TRAVERSE MONUMENT	

**DISPOSITION OF CROWN LANDS**

TYPE OF DOCUMENT	SYMBOL
PATENT, SURFACE & MINING RIGHTS	
" SURFACE RIGHTS ONLY	
" MINING RIGHTS ONLY	
LEASE, SURFACE & MINING RIGHTS	
" SURFACE RIGHTS ONLY	
" MINING RIGHTS ONLY	
LICENCE OF OCCUPATION	
ORDER-IN-COUNCIL	
RESERVATION	
CANCELLED	
SAND & GRAVEL	

NOTE: MINING RIGHTS IN PARCELS PATENTED PRIOR TO MAY 6, 1910, VESTED IN ORIGINAL PATENTEE BY THE PUBLIC LANDS ACT, R.S.O. 1970, CHAP. 300, SEC. 73, SUBSEC. 1.

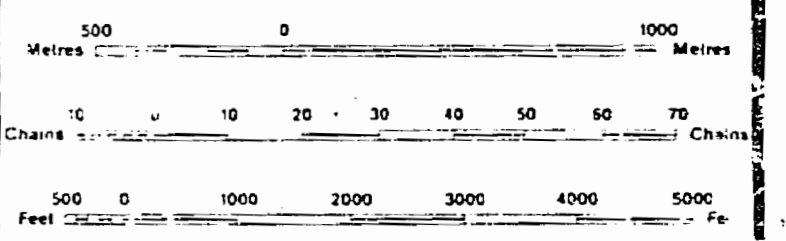

SCALE 1:20 000

THIS TWP IS SUBJECT TO FOREST ACTIVITY IN 1994. FURTHER INFORMATION AVAILABLE ON FILE.

THIS TWP SUBJECT TO FOREST ACTIVITY IN 1995-96. FURTHER INFORMATION AVAILABLE ON FILE.

THIS TWP IS SUBJECT TO FOREST ACTIVITY IN 1993/94. FURTHER INFORMATION ON FILE.

**DATE OF ISSUE**

DEC 10 1997

PROVINCIAL RECORDING OFFICE - SUDBURY

TOWNSHIP  
**MOBERLY**  
M.N.R. ADMINISTRATIVE DISTRICT  
**TIMMINS**  
MINING DIVISION  
**PORCUPINE**  
LAND TITLES / REGISTRY DIVISION  
**COCHRANE**

Ministry of Natural Resources Ontario  
Ministry of Northern Development and Mines

Date: AUGUST 1986  
Number: **G-3961**

THE INFORMATION THAT APPEARS ON THIS MAP HAS BEEN COMPILED FROM VARIOUS SOURCES, AND ACCURACY IS NOT GUARANTEED. THOSE WISHING TO STAKE MINING CLAIMS SHOULD CONSULT WITH THE MINING RECORDER, MINISTRY OF NORTHERN DEVELOPMENT AND MINES, FOR ADDITIONAL INFORMATION ON THE STATUS OF THE LANDS SHOWN HEREON.