

MOFFAT TWP.

LARDER LAKE MINING DIVISION

DATE OF ISSUE
DEC 30 1875

DISTRICT OF SUDBURY.

NOTE

400' Surface Rights Reservation
around all Lakes and Rivers.

Scale 40 chains to an inch.

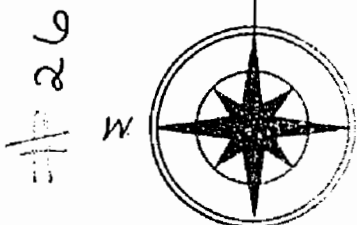

GARIBALDI TWP.

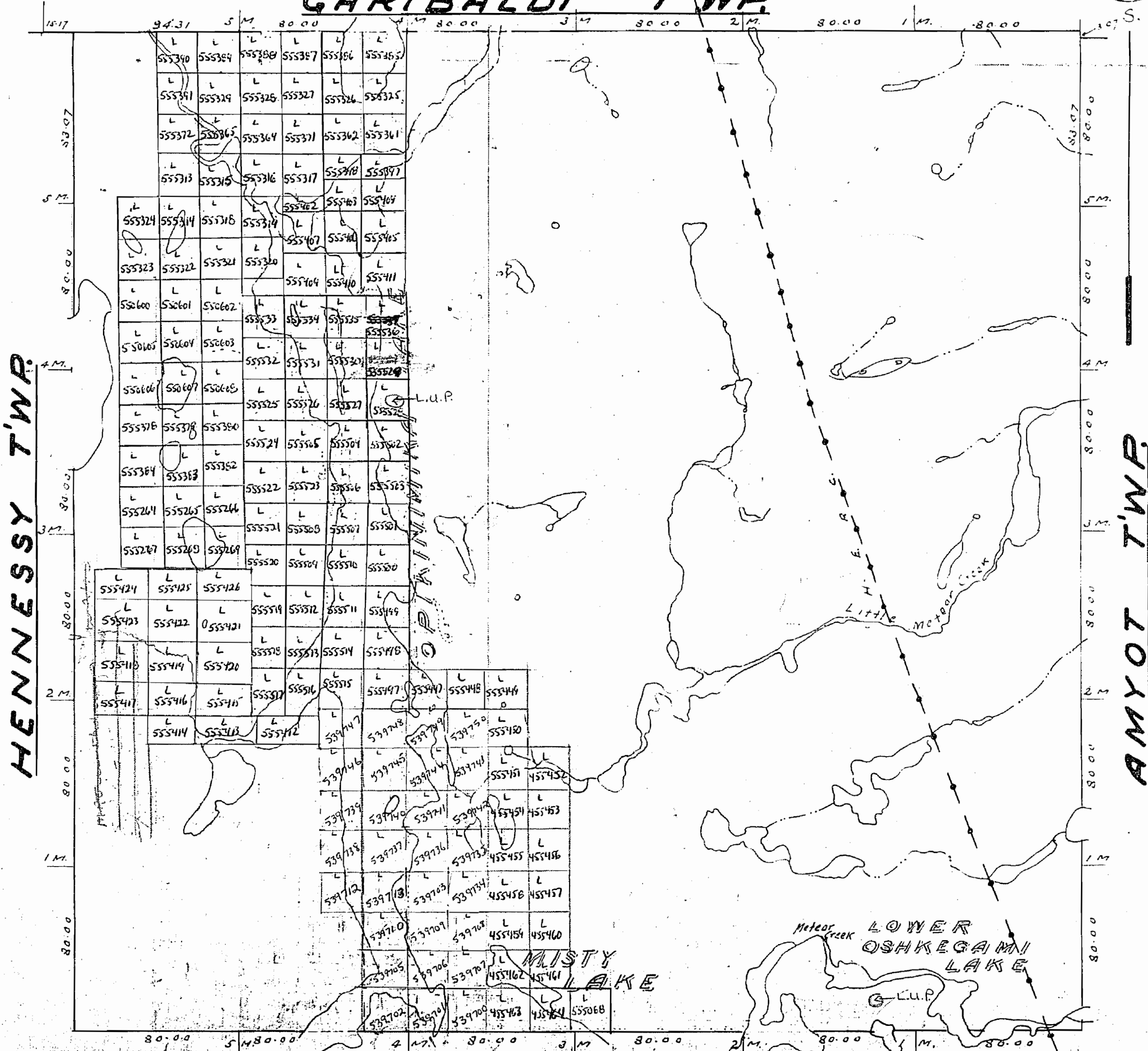

Notes.

Railways, Sheds,
Ponds, Highways,
Gravelly Road, etc.

Non-perennial streams
Bridges

Dec 30 1875

PLAN OF M.867 MOFFAT TWP.

LARDER LAKE MINING DIVISION

DISTRICT OF SUDBURY

GARIBALDI TWP.

NOTE

400' Surface Rights Reservation
around all Lakes and Rivers.

— Scale 40 chains to an inch. —

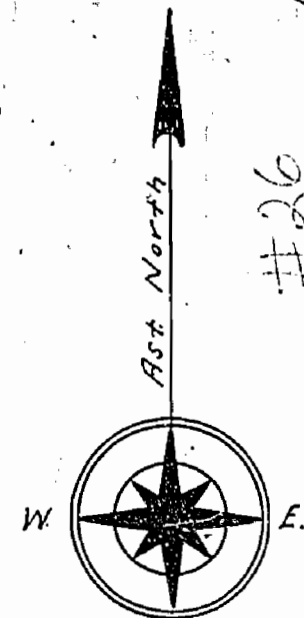

#26

HENNESSY TWP.

AMYOT TWP.

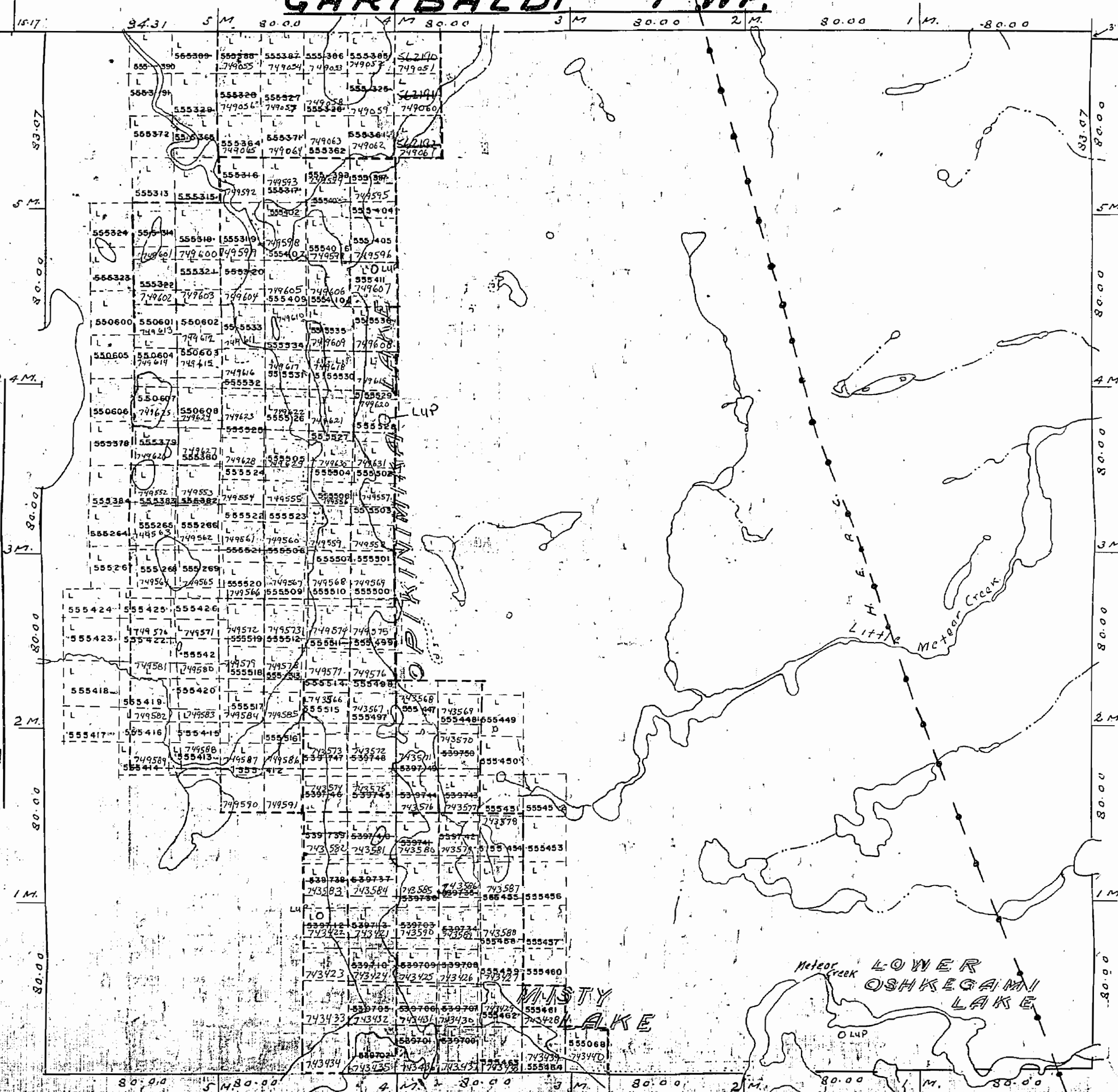

BEULAH TWP. OSHKEGAMI LAKE

Notes:
Railroad
Canal
Grave
Cemetery
Well
Elevations

Non-perennial streams
Perennial streams
Abandoned
Streams

Areas withdrawn from staking under Section
of the Mining Act (R.S.O. 1970)
Area No. File Date Disposition

AREAS WITHDRAWN FROM DISPOSITION

M.R.O. - MINING RIGHTS ONLY
 S.R.O. - SURFACE RIGHTS ONLY
 M.+S. - MINING AND SURFACE RIGHTS

Description	Order No.	Date	Disposition	File

695 G
 1:20 000
 MOFFAT

GARIBALDI TOWNSHIP

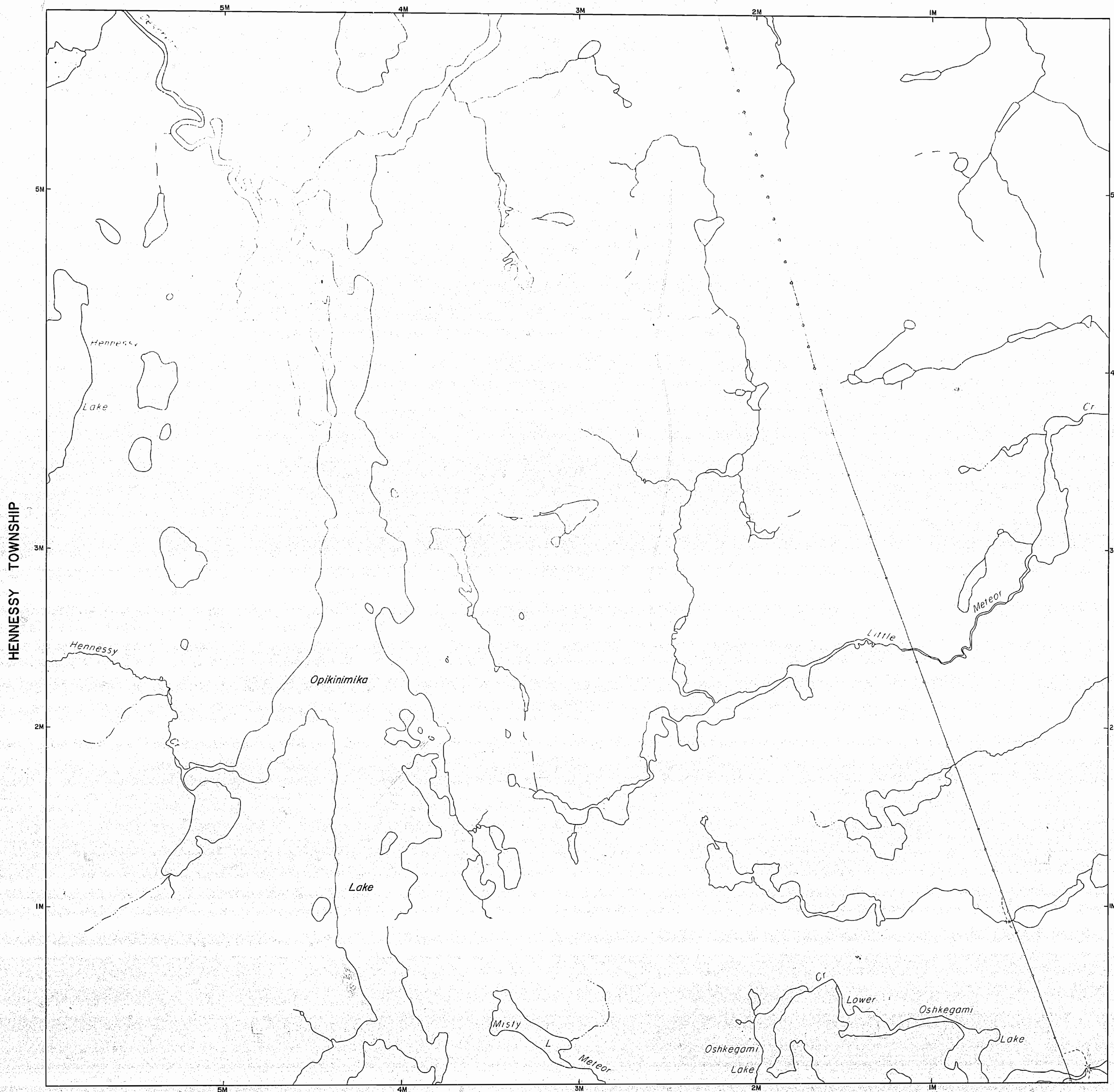

LEGEND

- HIGHWAY AND ROUTE No.
- OTHER ROADS
- TRAILS
- SURVEYED LINES:
 - TOWNSHIPS, BASE LINES, ETC.
 - LOTS, MINING CLAIMS, PARCELS, ETC.
- UNSURVEYED LINES:
 - LOT LINES
 - PARCEL BOUNDARY
 - MINING CLAIMS ETC.
- RAILWAY AND RIGHT OF WAY
- UTILITY LINES
- NON-PERENNIAL STREAM
- FLOODING OR FLOODING RIGHTS
- SUBDIVISION OR COMPOSITE PLAN
- RESERVATIONS
- ORIGINAL SHORELINE
- MARSH OR MUSKEG
- MINES
- TRAVERSE MONUMENT

DISPOSITION OF CROWN LANDS

TYPE OF DOCUMENT	SYMBOL
PATENT, SURFACE & MINING RIGHTS	
" SURFACE RIGHTS ONLY	
" MINING RIGHTS ONLY	
LEASE, SURFACE & MINING RIGHTS	
" SURFACE RIGHTS ONLY	
" MINING RIGHTS ONLY	
LICENCE OF OCCUPATION	
ORDER-IN-COUNCIL	
RESERVATION	
CANCELLED	
SAND & GRAVEL	

NOTE: MINING RIGHTS IN PARCELS PATENTED PRIOR TO MAY 6, 1913, VESTED IN ORIGINAL PATENTEE BY THE PUBLIC LANDS ACT, R.S.O. 1970, CHAP. 380, SEC. 63, SUBSEC. 1.

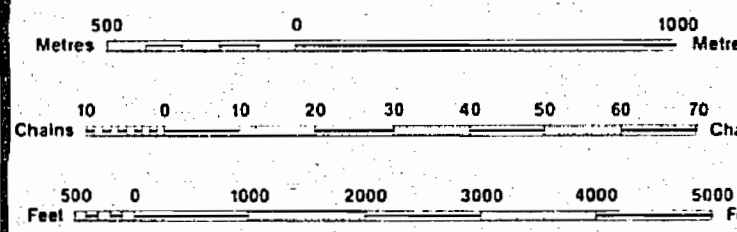

SCALE 1:20 000

TOWNSHIP
MOFFAT
 M.N.R. ADMINISTRATIVE DISTRICT
GOGAMA
 MINING DIVISION
LARDER LAKE
 LAND TITLES / REGISTRY DIVISION
SUDBURY

Ministry of Natural Resources Ontario
 Ministry of Northern Development and Mines

Date: OCTOBER, 1986
 Number: **G-995**

PLAN OF M.867
MOFFAT TWP.

LARDER LAKE MINING DIVISION

DISTRICT OF SUDBURY.

GARIBALDI TWP.

NOTE
 400' Surface Rights Reservation
 around all Lakes and Rivers.

Scale 40 chains to an inch.

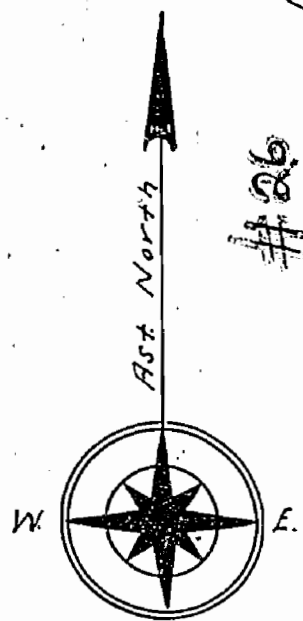

#26

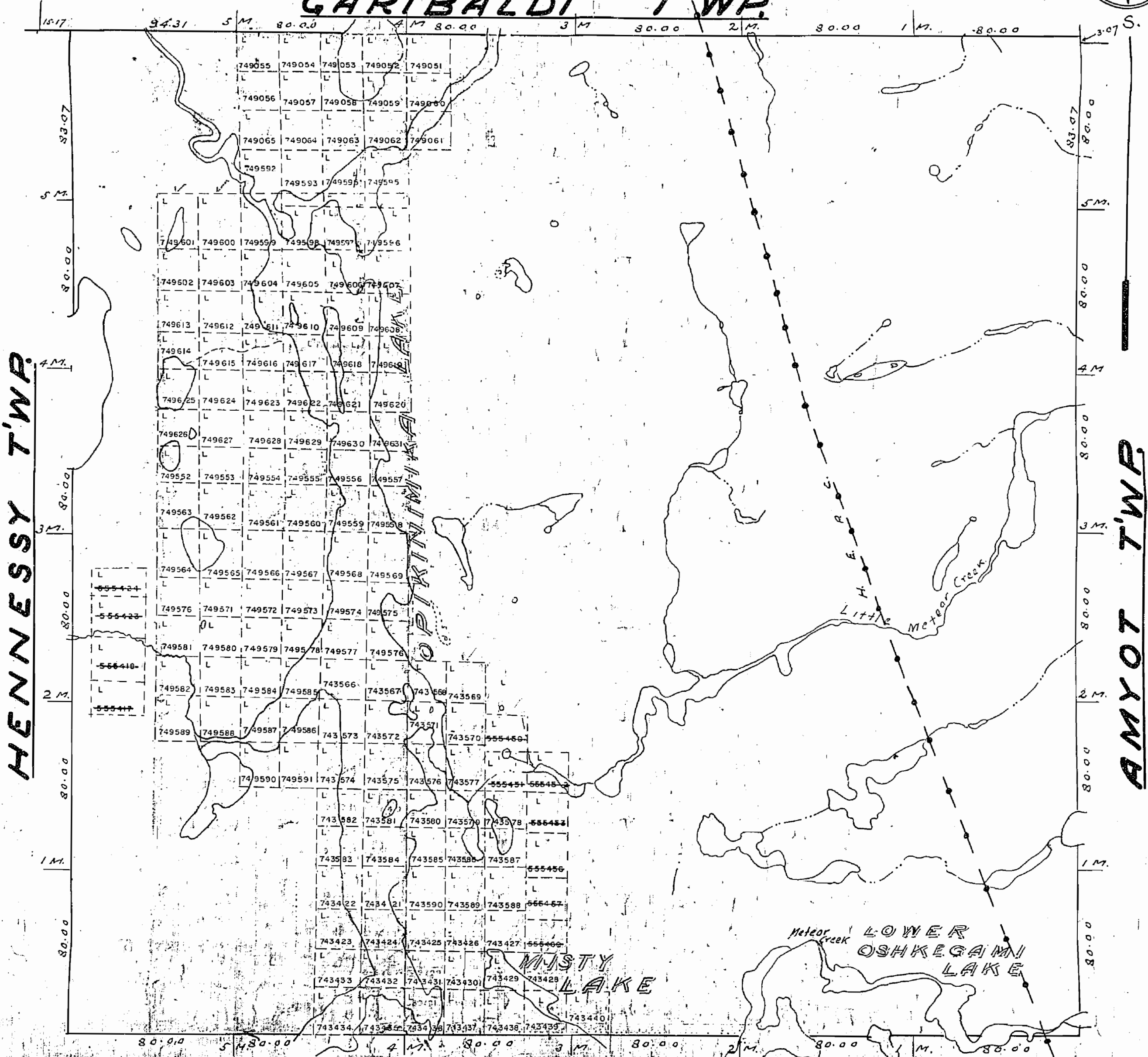

Notes

- Railways shown
- Roads shown
- Gravel pits shown
- Other pits shown
- Electric lines shown
- Non-perennial streams
- Bridges
- Buildings
- Shed buildings
- Areas reserved for water

RECEIVED AUGUST 17 1984
 Areas withdrawn from staking under Section 43 of the Mining Act (R.S.O. 1970).
 Order No. File Date Disposition

AREAS WITHDRAWN FROM DISPOSITION

M.R.O. - MINING RIGHTS ONLY
 S.R.O. - SURFACE RIGHTS ONLY
 M.+S. - MINING AND SURFACE RIGHTS

Description	Order No.	Date	Disposition	File

geology reference-COBALT

RESIDENT GEO.

GARIBALDI TOWNSHIP

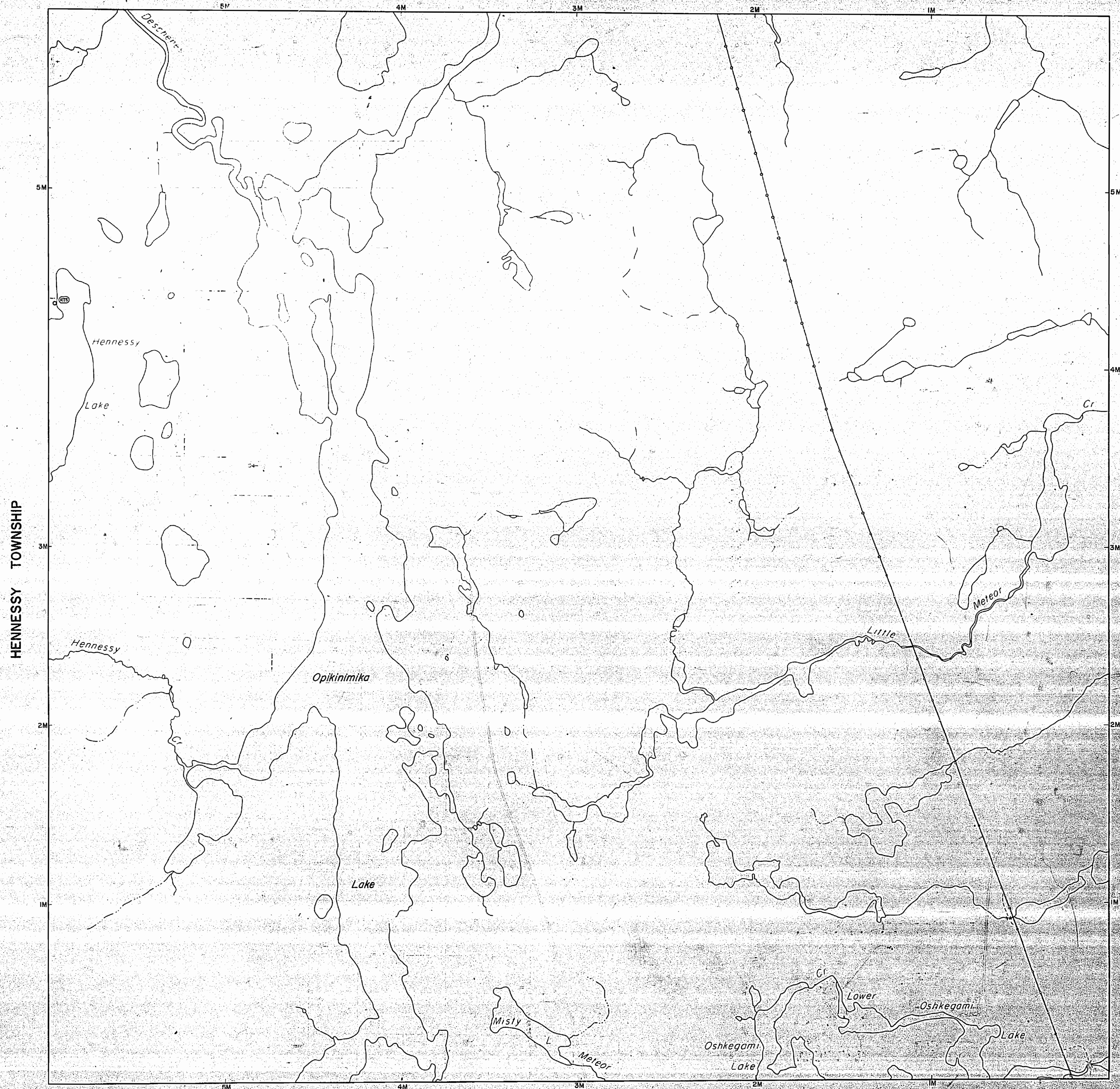

HENNESSY TOWNSHIP

AMYOT TOWNSHIP

BEULAH TOWNSHIP

LEGEND

HIGHWAY AND ROUTE No.	
OTHER ROADS	
TRAILS	
SURVEYED LINES	
TOWNSHIPS, BASE LINES, ETC.	
LOTS, MINING CLAIMS, PARCELS, ETC.	
UNSURVEYED LINES	
LOT LINES	
PARCEL BOUNDARY	
MINING CLAIMS ETC.	
RAILWAY AND RIGHT OF WAY	
UTILITY LINES	
NON-PERENNIAL STREAM	
FLOODING OR FLOODING RIGHTS	
SUBDIVISION OR COMPOSITE PLAN	
RESERVATIONS	
ORIGINAL SHORELINE	
MARSH OR MUSKEG	
MINES	
TRAVERSE MONUMENT	
REMOTE TOURIST SETUP	

DISPOSITION OF CROWN LANDS

TYPE OF DOCUMENT	SYMBOL
PATENT, SURFACE & MINING RIGHTS	
" SURFACE RIGHTS ONLY	
" MINING RIGHTS ONLY	
LEASE, SURFACE & MINING RIGHTS	
" SURFACE RIGHTS ONLY	
" MINING RIGHTS ONLY	
LICENCE OF OCCUPATION	
ORDER-IN-COUNCIL	
RESERVATION	
CANCELLED	
SAND & GRAVEL	

NOTE: MINING RIGHTS IN PARCELS PATENTED PRIOR TO MAY 6, 1912, VESTED IN ORIGINAL PATENTEES BY THE PUBLIC LANDS ACT, R.S.O. 1970, CHAP. 380, SEC. 63, SUBSEC. 1.

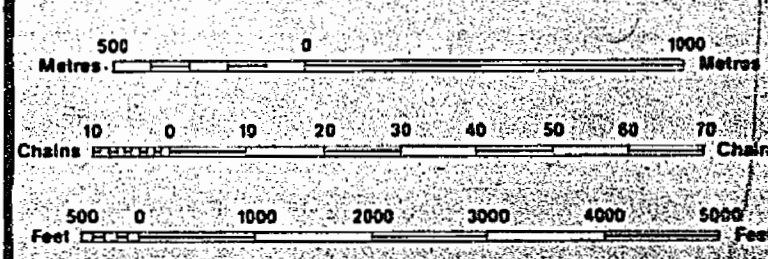

SCALE 1:20 000

THE INFORMATION THAT APPEARS ON THIS MAP HAS BEEN COMPILED FROM VARIOUS SOURCES AND ACCURACY IS NOT GUARANTEED. THOSE WISHING TO STAKE MINING CLAIMS SHOULD CONSULT WITH THE MINING RECORDER, MINISTRY OF NORTHERN DEVELOPMENT AND MINES, FOR ADDITIONAL INFORMATION ON THE STATUS OF THE LANDS SHOWN HEREON.

NOTICE OF FORESTRY ACTIVITY
 THIS TOWNSHIP AREA FALLS WITHIN THE SHINGO TREE MANAGEMENT UNIT AND MAY BE SUBJECT TO FORESTRY OPERATIONS. THE MNR UNIT FORESTER FOR THIS AREA CAN BE CONTACTED AT: P.O. BOX 129, LOW AVENUE, GOGAMA, ONT. P0M 1W0, 705-894-2000

TOWNSHIP
MOFFAT
 M.N.R. ADMINISTRATIVE DISTRICT
GOGAMA
 MINING DIVISION
LARDER LAKE
 LAND TITLES / REGISTRY DIVISION
SUDBURY

Ministry of Natural Resources Ontario
 Ministry of Northern Development and Mines

ARCHIVED JULY 9/97

Date: OCTOBER, 1986
 Number: **G-995**

867

PLAN OF MOFFAT TWP.

MONTREAL RIVER, MINING DIVISION

DISTRICT OF SUDBURY.

M. 867

NOTE

400' Surface Rights Reservation around all Lakes and Rivers.

Scale 40 chains to an inch.



GARIBALDI TWP.

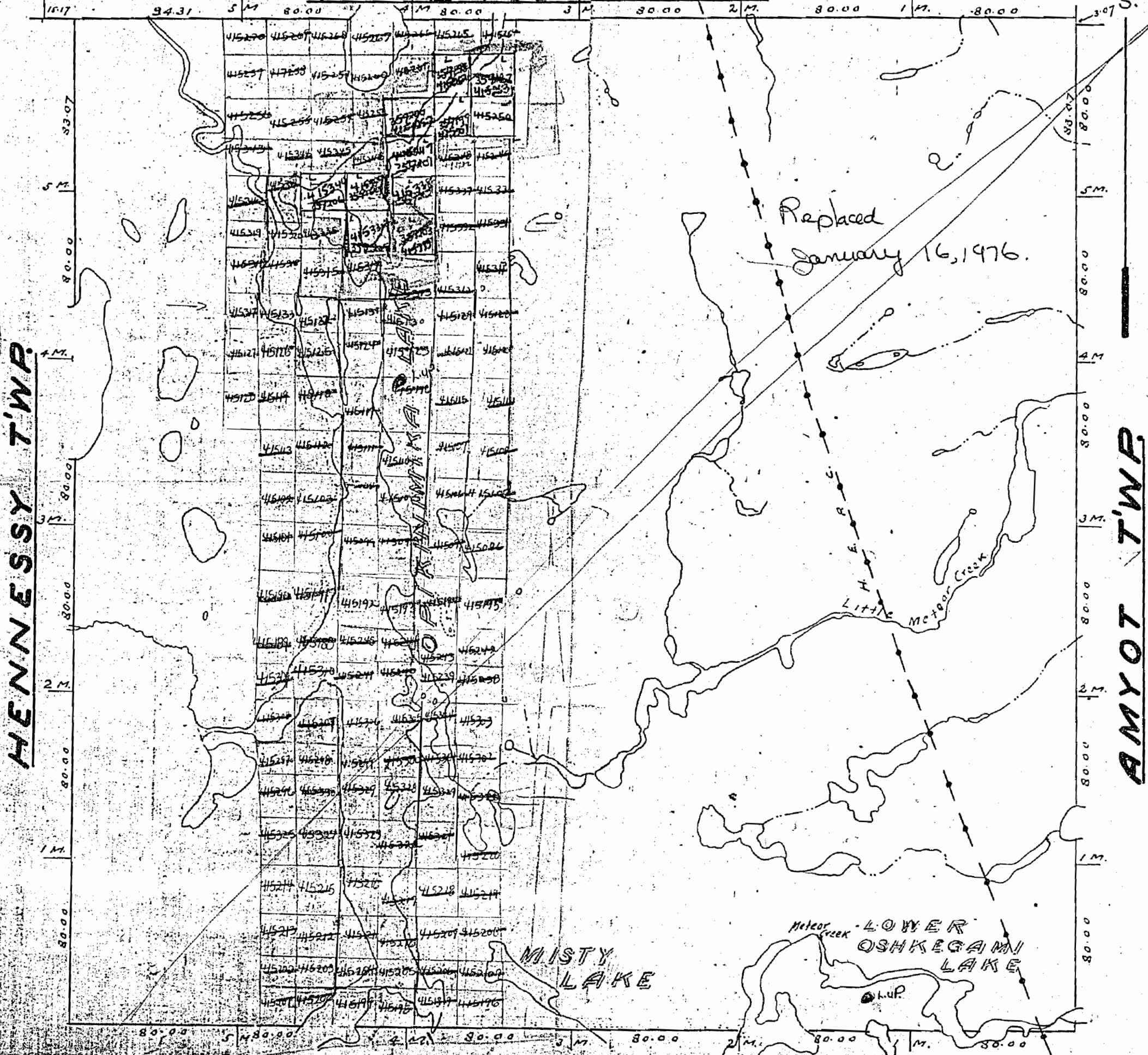

HENNESSY TWP.

AMYOT TWP.

BEULAH TWP. OSHKEGAMI LAKE.

Notes

Railways shown	Non-perennial streams
Paved Highway	Bridges
Gravel	Buildings
Highway Right of Way	Swamps
Other Right of Way	Trails
Streams	Power Lines
Water	Telephone Lines
Unimproved Land	

867

PLAN OF MOFFAT TWP.

MONTREAL RIVER MINING DIVISION

DISTRICT OF SUDBURY.

— Scale 40 chains to an inch. —

M-867



GARIBALDI TWP.

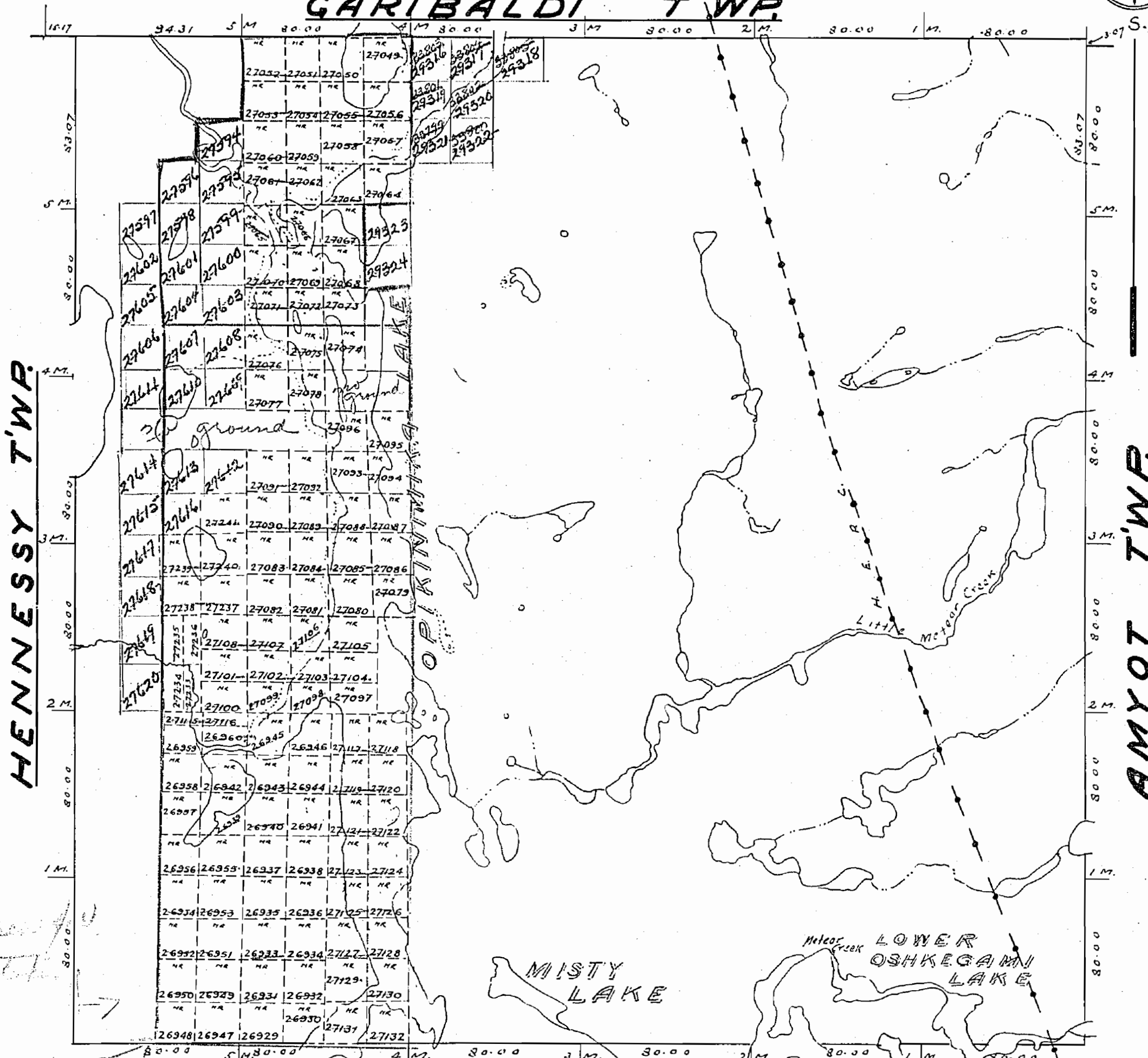

HENNESSY TWP.

AMYOT TWP.

BEULAH TWP. OSHKEGAMI LAKE.

Notes.

- Railways shown
- Paved Highways
- Gravel
- Highway Route Nos.
- Other Roads
- Trails & Paths
- Telephone & Telegraph Lines
- Electric Power Lines
- Non-perennial streams
- Bridges
- Buildings
- Swamps
- Areas marked R are Potential
- " " " L " Leased
- " " " LO " held under Licence of Occupation

Surface reservations 200' wide by Dept. of L. & F. shown hereon thus that portion of Moffat Twp. lying East of Opikiniwika Lake is situated in the Timagami Forest Reserve.

TWP. MOFFAT

PLAN OF MOFFAT TWP.

SUDBURY MINING DIVISION.

DISTRICT OF SUDBURY. M-867

Scale 40 chains to an inch.

MOFFAT

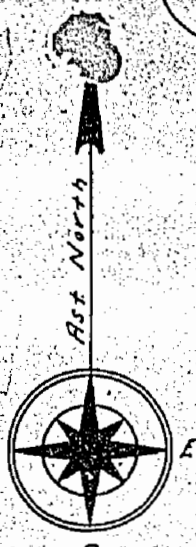

GARIBALDI TWP.

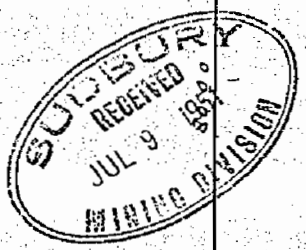
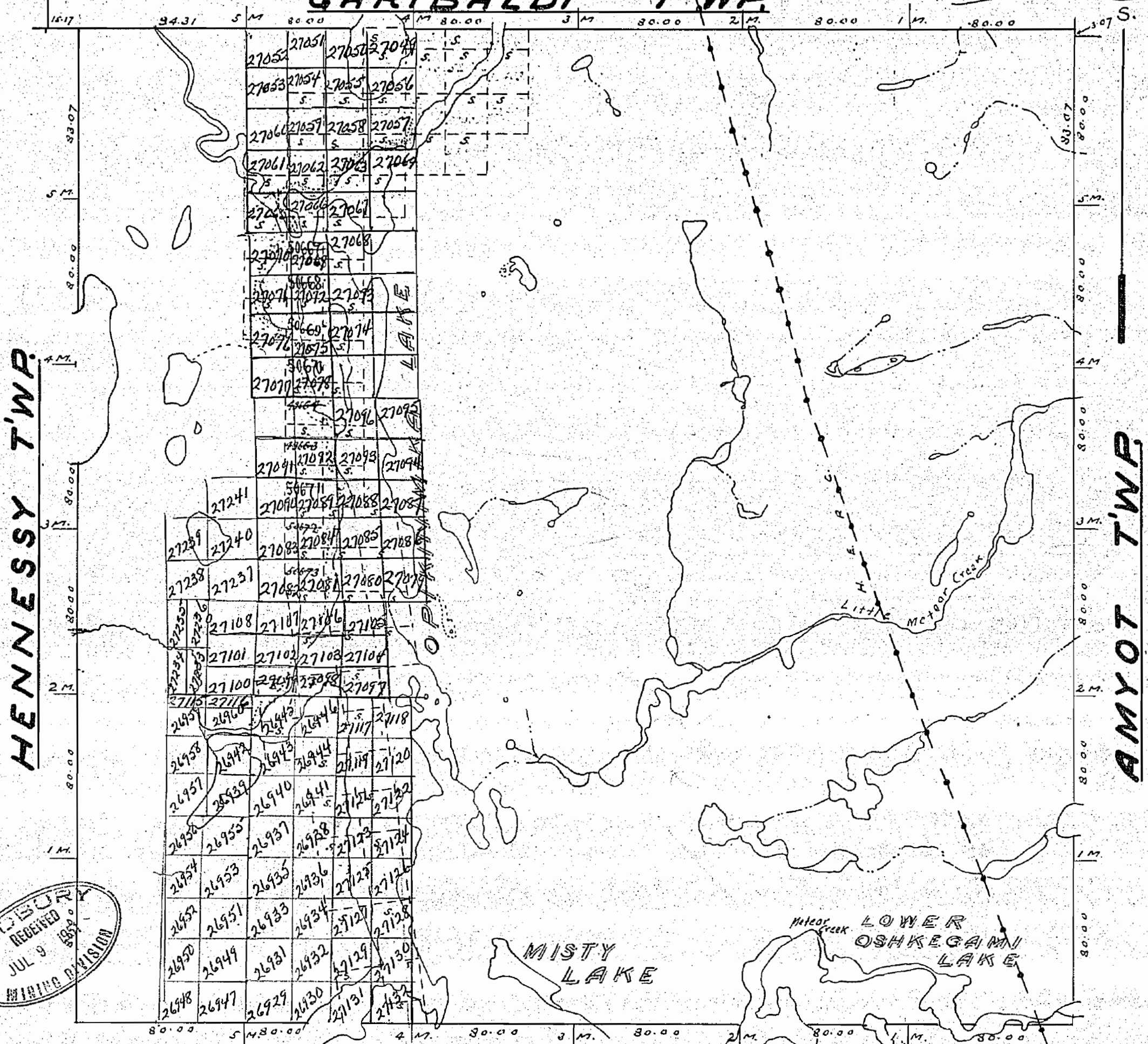

Notes:

- Railways shown
- Paved Highways
- Gravel
- Highway Route No.
- Other Roads
- Trails & Paths
- Telephone & Telegraph Lines
- Electric Power Lines
- Non-perennial streams
- Bridges
- Buildings
- Swamps
- Areas marked "R" are patented
- "L" leased
- "Lo" held under Licence of Occupation

Surface reservations 200' wide by Dept. of L. & F. shown hereon thus That portion of Moffat Twp. lying East of Opikiniwika Lake is situated in the Timagami Forest Reserve.

867

MOFFAT

SUDBURY MINING DIVISION

DISTRICT OF SUDBURY

M. 867

Scale: - 40 Chains = 1 Inch

North Ast.

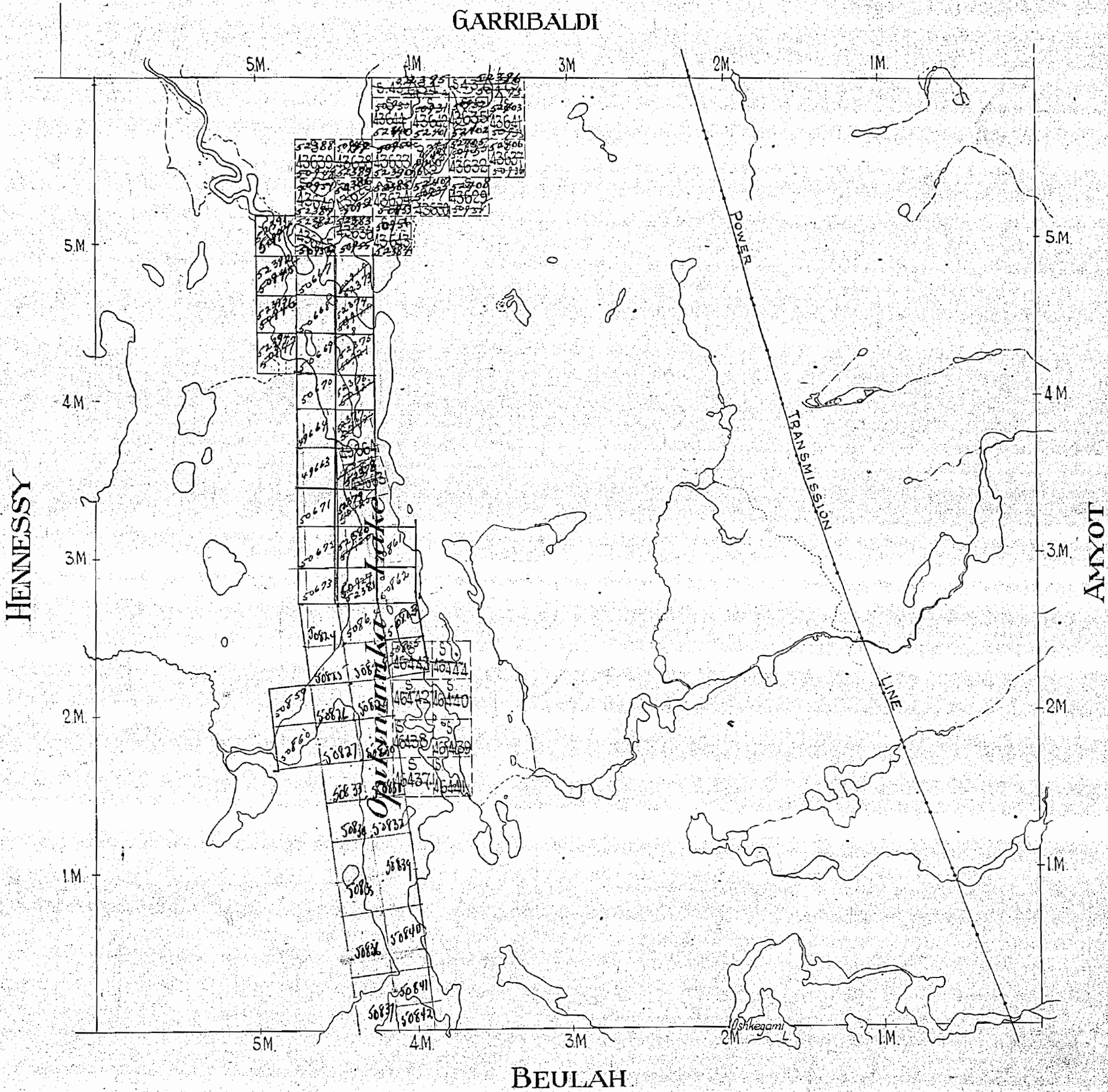

SUDBURY
 DISTRICT
 OCT 1 1947
 MINING DIVISION

867

TOWNSHIP OF
MOFFAT
DISTRICT OF SUDBURY.

SUDBURY MINING DIVISION

Scale, 40 chains to an inch.

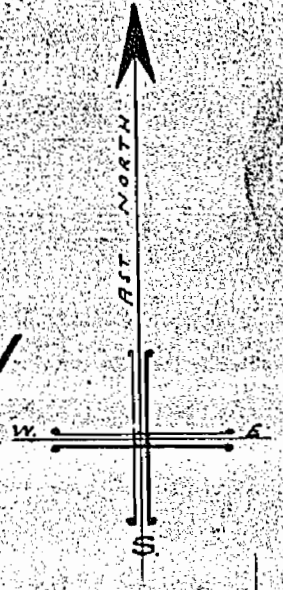

GARIBALDI TWP

Run by O.L.S. Fitzgerald 1911
5M 85T 2M WEST 8000 3M 8000 2M 8000 1M 8000

		43647	43672	43628	43671
43639	43635	43633	43631	43632	43637
43640	43628	43634	43630	43629	
43645	43636	43643			

44644
44643

46443	46444
46442	46440
46438	46439
46437	46445

S	S
11364	11140
S	S
11363	11139
S	S

HENNESSY TWP

Run by O.L.S. Hutchison 1911
1M 8000 5M 8000 2M 8000 1M 8000

AMYOT TWP

Power Transmission Line 100' wide shown thus.
Surveyed by O.L.S. Sutcliffe & Co. Sept 10th 1930 for
H.E.P.C. of Ontario. File 86879. L.O. 2555

m867

BEULAH TWP

PLAN OF MOFFAT TWP.

M.867

LARDER LAKE MINING DIVISION

DISTRICT OF SUDBURY.

Scale 40 chains to an inch.

NOTE

400' Surface Rights Reservation around all Lakes and Rivers.

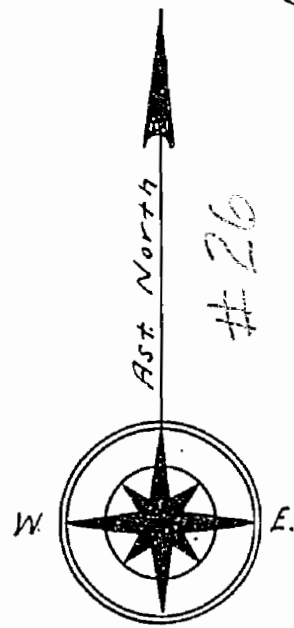

GARIBALDI TWP.

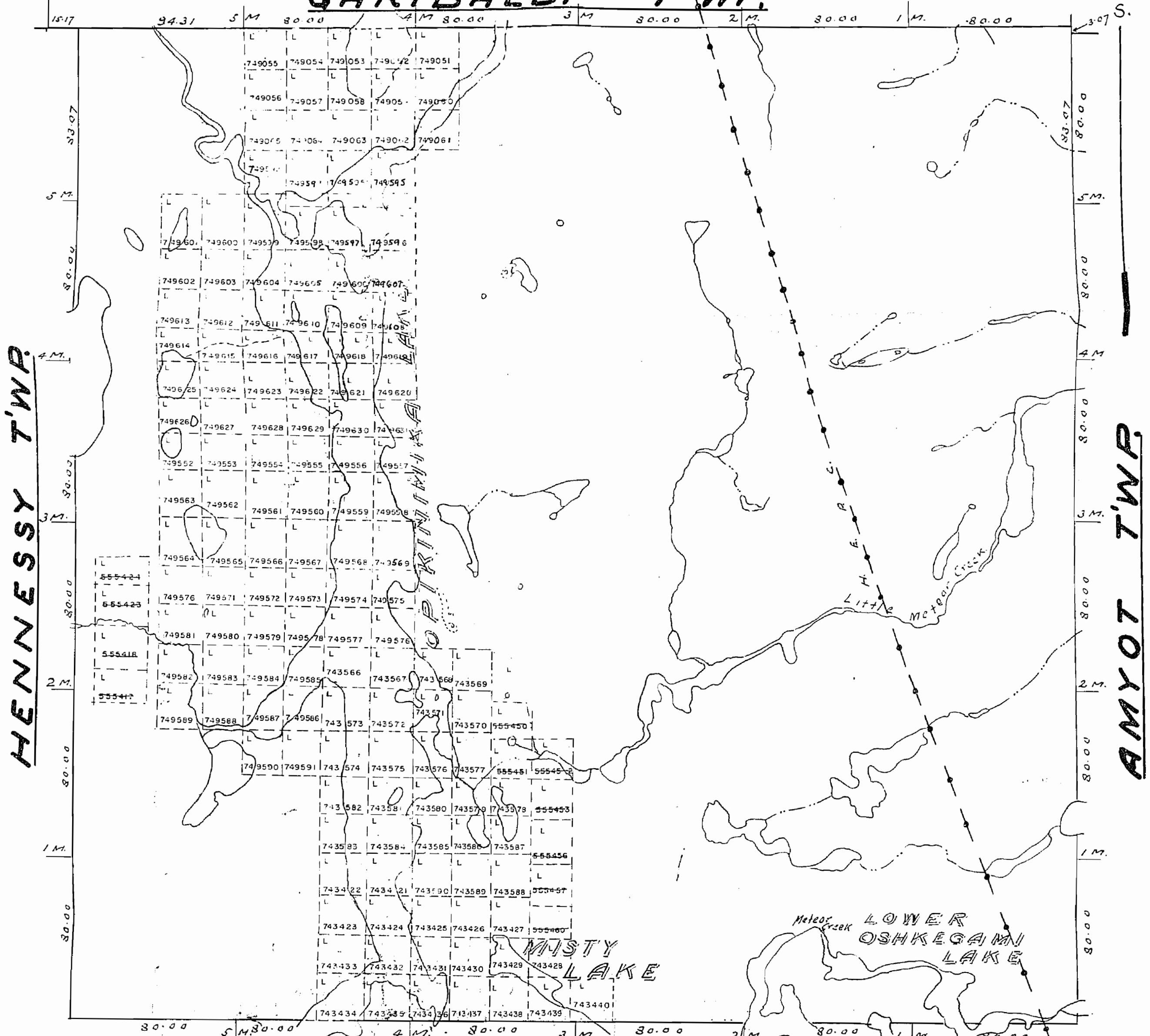

HENNESSY TWP.

AMYOT TWP.

BEULAH TWP. OSHKEGAMI LAKE

Notes.

- Railways shown
- Paved Highways
- Gravel
- Highway Route Nos.
- Other Roads
- Trails & Paths
- Telephone & Telegraph Lines
- Electric Power Lines

- Non-perennial streams
- Bridges
- Buildings
- Swamps
- Areas marked P are Patented
- Areas marked L are Leased
- Areas marked Lo are held under Licence of Occupation

Areas withdrawn from staking under Section 43 of the Mining Act (R.S.O. 1970).

Order No. File Date Disposition

REPLACED August 17-1984
Rec'd May 7/84