

NORTHERN ONT. NATURAL
Co. LATERAL
FILE 162526

Eby Twp. (M-345)

Boston Twp. (M-332)

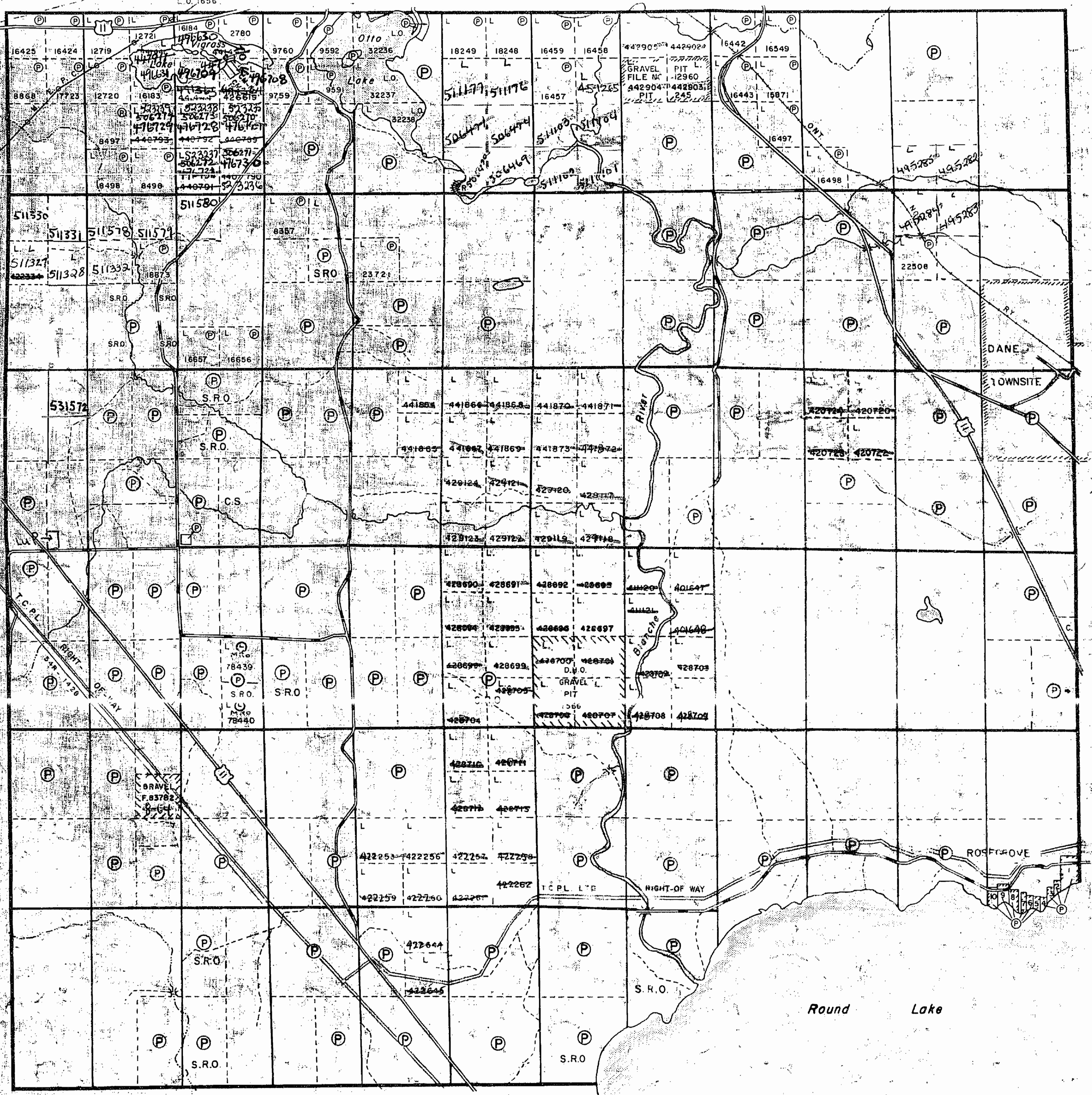

Marquis Twp. (M-362)

DISTRICT OF
TIMISKAMING

LARDER LAKE
MINING DIVISION

SCALE: 1-INCH=40 CHAINS

LEGEND

| | |
|-----------------------|--------|
| PATENTED LAND | ⊙ |
| CROWN LAND SALE | C.S. |
| LEASES | ⊖ |
| LOCATED LAND | Loc |
| LICENSE OF OCCUPATION | L.O. |
| MINING RIGHTS ONLY | M.R.O. |
| SURFACE RIGHTS ONLY | S.R.O. |
| ROADS | — |
| IMPROVED ROADS | — |
| KING'S HIGHWAYS | — |
| RAILWAYS | — |
| POWER LINES | — |
| MARSH OR MUSKEG | — |
| MINES | — |
| CANCELLED | — |

NOTES

400' Surface Rights Reservation around all
Lakes and Rivers

Dane Townsite shown thus

NOT OPEN
for
STAKING

O.C. Jan. 10, 1911

DATE OF ISSUE
JAN 5 1973
Jan 7 1976

*Replaced by
M. for Sept 10/79*

PLAN NO.-M-379

#4
MINISTRY OF NATURAL RESOURCES

BRANCH

953.M

OTTO TWP

953.M

TRIM LINE

953.M

OTTO TWP

953.M

TECK TP. - M.392

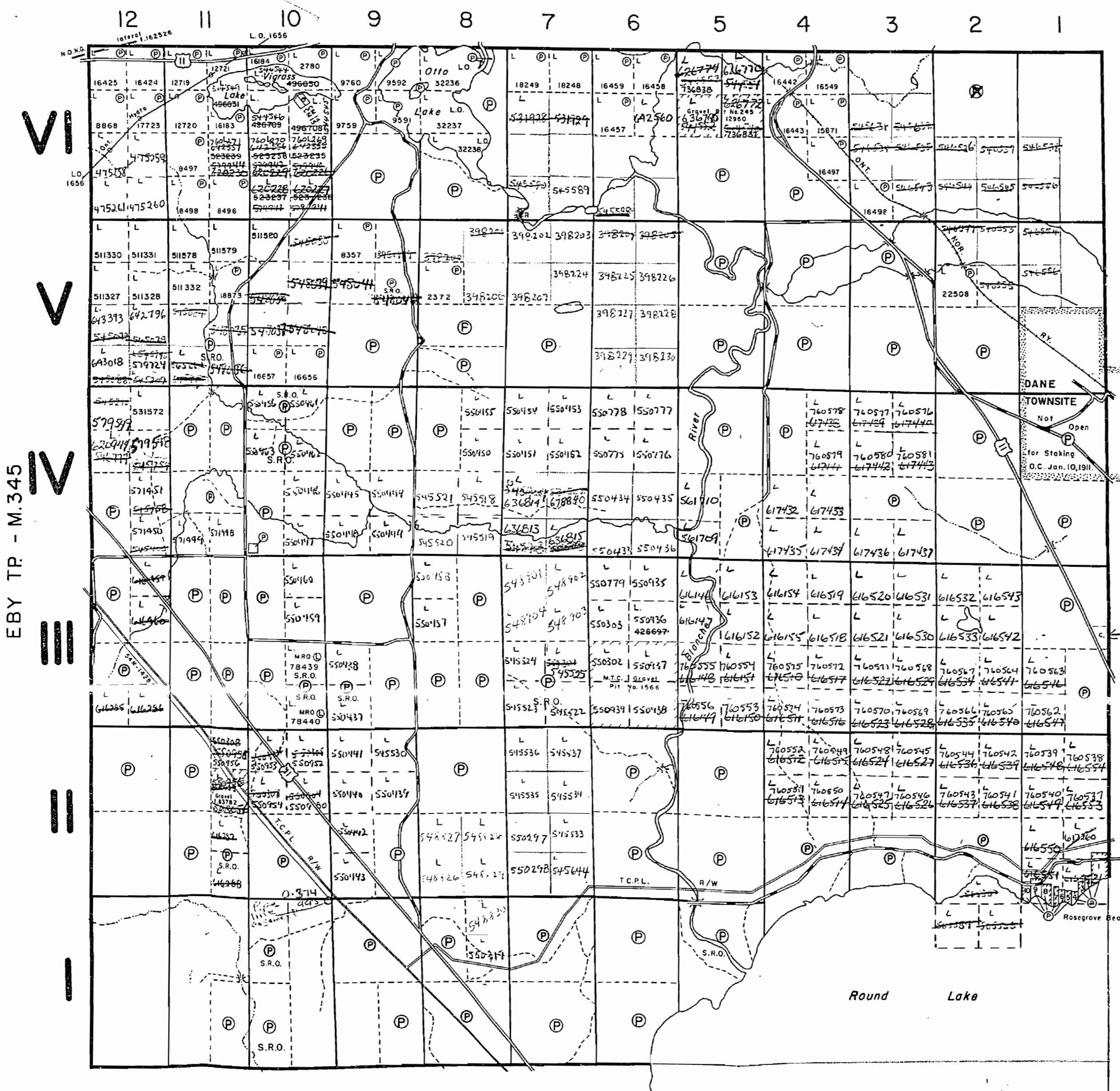

MARQUIS TP. - M.362

THE TOWNSHIP OF OTTO

DISTRICT OF TIMISKAMING

LARDER LAKE MINING DIVISION

SCALE: 1-INCH=40 CHAINS

LEGEND

- PATENTED LAND ● or ⊙
- CROWN LAND SALE C.S.
- LEASES ⊙
- LOCATED LAND Loc.
- LICENSE OF OCCUPATION L.O.
- MINING RIGHTS ONLY M.R.O.
- SURFACE RIGHTS ONLY S.R.O.
- ROADS
- IMPROVED ROADS
- KING'S HIGHWAYS
- RAILWAYS
- POWER LINES
- MARSH OR MUSKEG
- MINES
- CANCELLED
- PATENTED S.R.O.

NOTES

400' surface rights reservation along the shores of all lakes and rivers.

BOSTON TP. - M.332
no staking allowed. See Otto file public to locate pending

PLAN NO. - M-379

ONTARIO
MINISTRY OF NATURAL RESOURCES
SURVEYS AND MAPPING BRANCH

TRIM LINE

TECK TP. - M.392

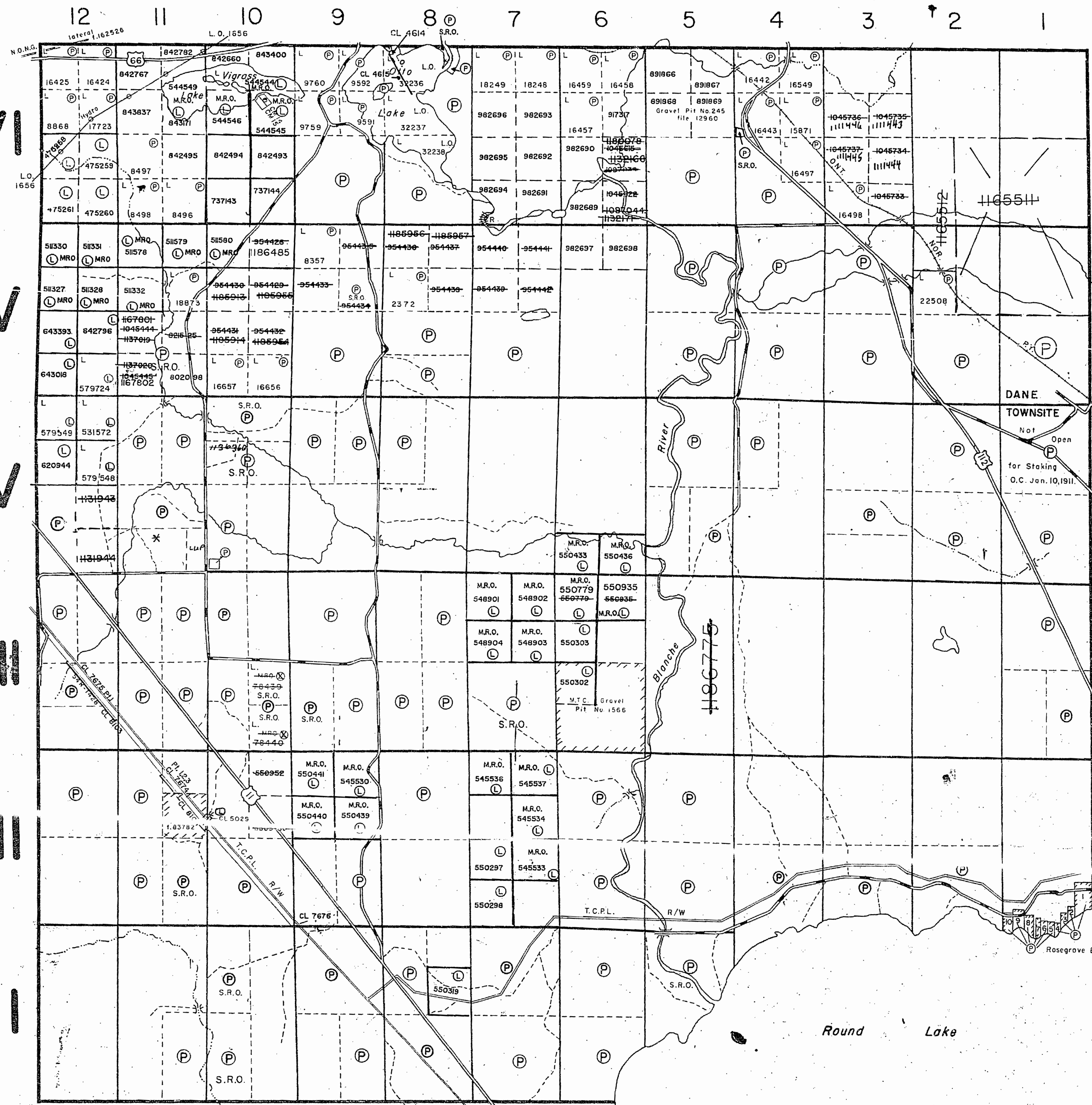

THE TOWNSHIP OF OTTO

DISTRICT OF TIMISKAMING

LARDER LAKE MINING DIVISION

SCALE: 1-INCH=40 CHAINS

LEGEND

| | |
|-----------------------|--------|
| PATENTED LAND | ● or P |
| CROWN LAND SALE | C.S. |
| LEASES | L |
| LOCATED LAND | Loc. |
| LICENSE OF OCCUPATION | L.O. |
| MINING RIGHTS ONLY | M.R.O. |
| SURFACE RIGHTS ONLY | S.R.O. |
| ROADS | |
| IMPROVED ROADS | |
| KING'S HIGHWAYS | |
| RAILWAYS | |
| POWER LINES | |
| MARSH OR MUSKEG | |
| MINES | |
| CANCELLED | |
| PATENTED S.R.O. | |

NOTES

400' surface rights reservation along the shores of all lakes and rivers.

(R) SURFACE AND MINING RIGHTS WITHDRAWN FROM STAKING SEC. 36/80, W.9/86, JAN. 24, 1986 O-L26-90 NR OPENS W9/86 DEC. 14, 1990

* APPLICATION UNDER THE PUBLIC LANDS ACT SEC. 31 (b) OF THE MINING ACT

CL 5029 DISPOSITION OF CROWN LAND
Surface Rights Withdrawn under Sec. 36,
Mining Act R.S.O. 1980, ORDER NO. W-01/91/ONT
(Trans Canada Pipeline Right of Way and
Zone particularly 40.25 meters or (132 ft.) on
either side of centre line of right of way)

NOTICE OF FORESTRY ACTIVITY

THIS TOWNSHIP / AREA FALLS WITHIN THE
TIMISKAMING MANAGEMENT UNIT

AND MAY BE SUBJECT TO FORESTRY OPERATIONS.
THE MNR UNIT FORESTER FOR THIS AREA CAN BE
CONTACTED AT: P.O. BOX 129
SWASTIKA, ONT.
POK ITO.
705-642-3222

PLAN NO. - M-379

MINISTRY OF NORTHERN DEVELOPMENT AND MINES

DATE OF ISSUE

11/11/95

LARDER LAKE MINING RECORDER

BOSTON TP. - M.332

MARQUIS TP. - M.362

CIRCULATED NOV. 3/88

073EM

OLLO LMB

073EM

THE INFORMATION THAT APPEARS ON THIS MAP HAS BEEN COMPILED FROM VARIOUS SOURCES, AND ACCURACY IS NOT GUARANTEED. THOSE WISHING TO STAKE MINING CLAIMS SHOULD CONSULT WITH THE MINING RECORDER, MINISTRY OF NORTHERN DEVELOPMENT AND MINES, FOR ADDITIONAL INFORMATION ON THE STATUS OF THE LANDS SHOWN HEREON.

OTTO M.379
archived June 01/95

053M

053M

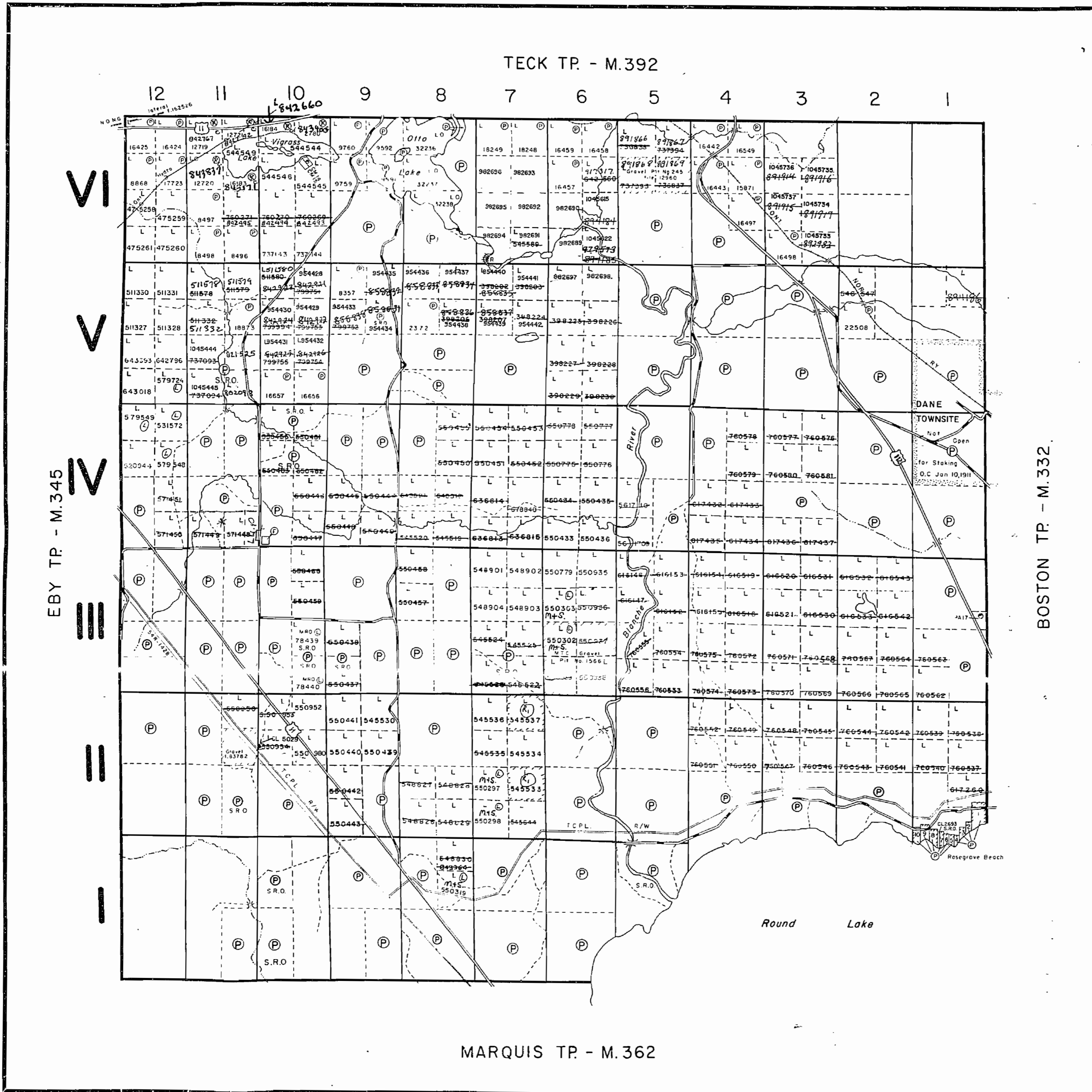

THE TOWNSHIP OF
OF
OTTO
DISTRICT OF
TIMISKAMING
LARDER LAKE
MINING DIVISION
SCALE: 1-INCH=40 CHAINS

LEGEND

| | |
|-----------------------|----------|
| PATENTED LAND | ● or (P) |
| CROWN LAND SALE | C.S. |
| LEASES | (L) |
| LOCATED LAND | Loc. |
| LICENSE OF OCCUPATION | L.O. |
| MINING RIGHTS ONLY | M.R.O. |
| SURFACE RIGHTS ONLY | S.R.O. |
| ROADS | — |
| IMPROVED ROADS | — |
| KING'S HIGHWAYS | — |
| RAILWAYS | — |
| POWER LINES | — |
| MARSH OR MUSKEG | — |
| MINES | — |
| CANCELLED | — |
| PATENTED S.R.O. | — |

NOTES

400' surface rights reservation along the shores of all lakes and rivers.

Withdrawn

(R) Sec 36/10, w. 9/180 2410180 mts

* Apply under the Public Lands Act - Sec 31(b) of the Mining Act.

FL5029 DISPOSITION OF CROWN LAND

NOTICE OF FORESTRY ACTIVITY

THIS TOWNSHIP / AREA FALLS WITHIN THE _____ TIMISKAMING MANAGEMENT UNIT AND MAY BE SUBJECT TO FORESTRY OPERATIONS. THE MNR UNIT FORESTER FOR THIS AREA CAN BE CONTACTED AT: P.O. BOX 129 SWASTIKA, ONT. POK ITO 705-642-3222

PLAN NO. - M-379
ONTARIO
MINISTRY OF NATURAL RESOURCES
SURVEYS AND MAPPING BRANCH

BOSTON TP. - M.332

EBY TP. - M.345

MARQUIS TP. - M.362

Rec'd August 10/84 413.

REPLACED NOV.3/88

053M

053M

TECK TP. - M.392

THE TOWNSHIP OF OTTO

DISTRICT OF TIMISKAMING

LARDER LAKE MINING DIVISION

SCALE: 1-INCH=40 CHAINS

LEGEND

- PATENTED LAND ● or ⊙
- CROWN LAND SALE C.S.
- LEASES ⊙
- LOCATED LAND Loc.
- LICENSE OF OCCUPATION L.O.
- MINING RIGHTS ONLY M.R.O.
- SURFACE RIGHTS ONLY S.R.O.
- ROADS
- IMPROVED ROADS
- KING'S HIGHWAYS
- RAILWAYS
- POWER LINES
- MARSH OR MUSKEG
- MINES
- CANCELLED
- PATENTED S.R.O.

NOTES

- 400' surface rights reservation along the shores of all lakes and rivers.
- Ⓡ SURFACE AND MINING RIGHTS WITHDRAWN FROM STAKING SEC. 36/80, W.9/86, JAN. 24, 1986. O-L26-90 NR OPENS W.9/86 DEC. 14, 1990.
- * APPLICATION UNDER THE PUBLIC LANDS ACT SEC. 31 (b) OF THE MINING ACT
- CL 5029 DISPOSITION OF CROWN LAND:
Surface Rights Withdrawn under Sec. 36, The Mining Act R.S.O. 1980, ORDER NO. W-01/91/ONT.
(Trans Canada Pipeline Right of Way and Buffer Zone particularly 40.25 meters or 132 ft. on either side of centre line of right of way)

NOTICE OF FORESTRY ACTIVITY

THIS TOWNSHIP / AREA FALLS WITHIN THE TIMISKAMING MANAGEMENT UNIT AND MAY BE SUBJECT TO FORESTRY OPERATIONS. THE MNR UNIT FORESTER FOR THIS AREA CAN BE CONTACTED AT: P.O. BOX 129 SWASTIKA, ONT. POK ITO. 705-642-3222

PLAN NO. - M-379

MINISTRY OF NORTHERN DEVELOPMENT AND MINES

VI
V
IV
III
II

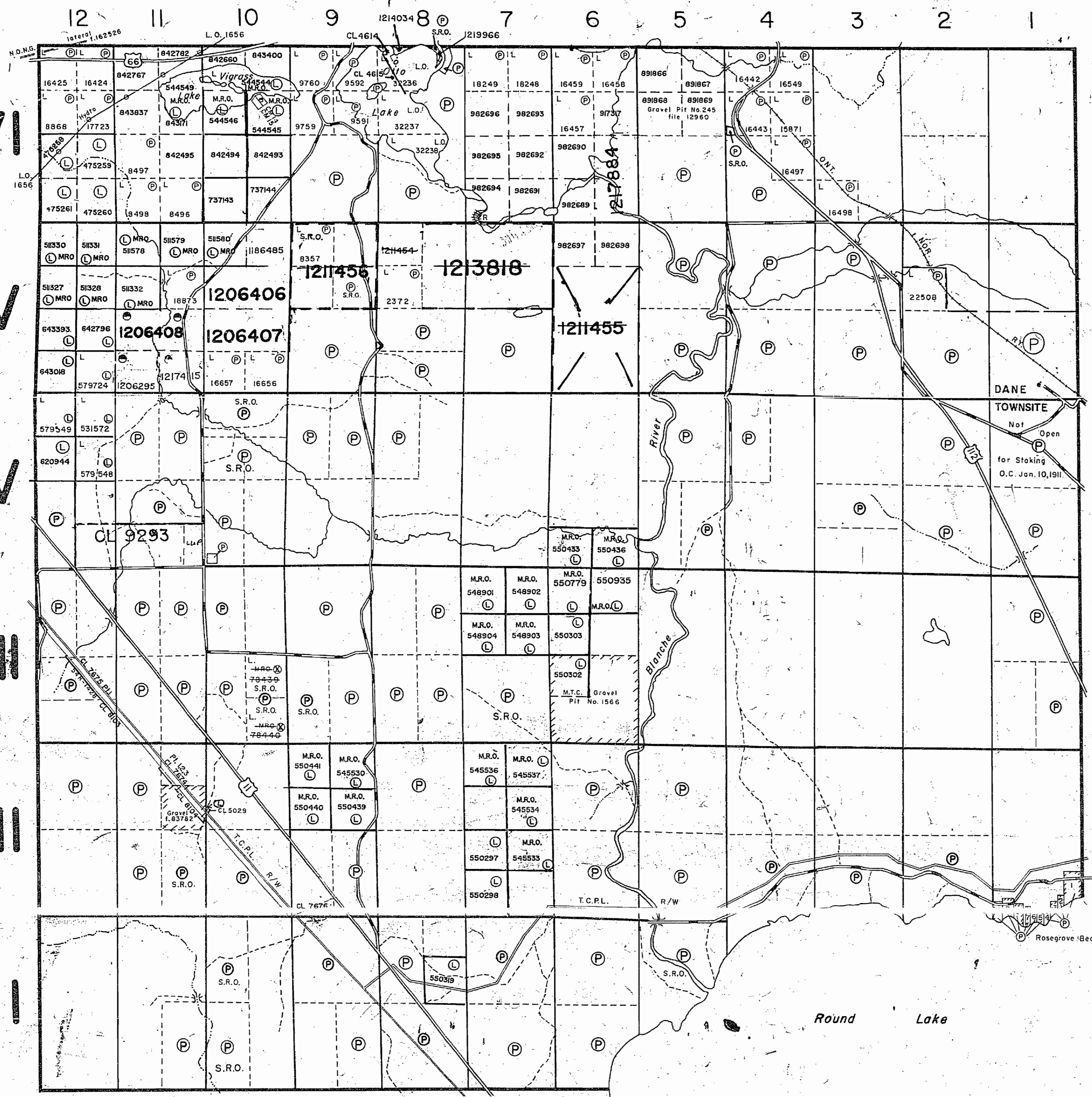

BOSTON TP. - M.332

MARQUIS TP. - M.362

DATE OF ISSUE

JUN 08 1998

PROVINCIAL RECORDING OFFICE - SUDBURY

M.319

M.319

OTTO

OTTO

M.319

M.319

TECK TP. - M.392

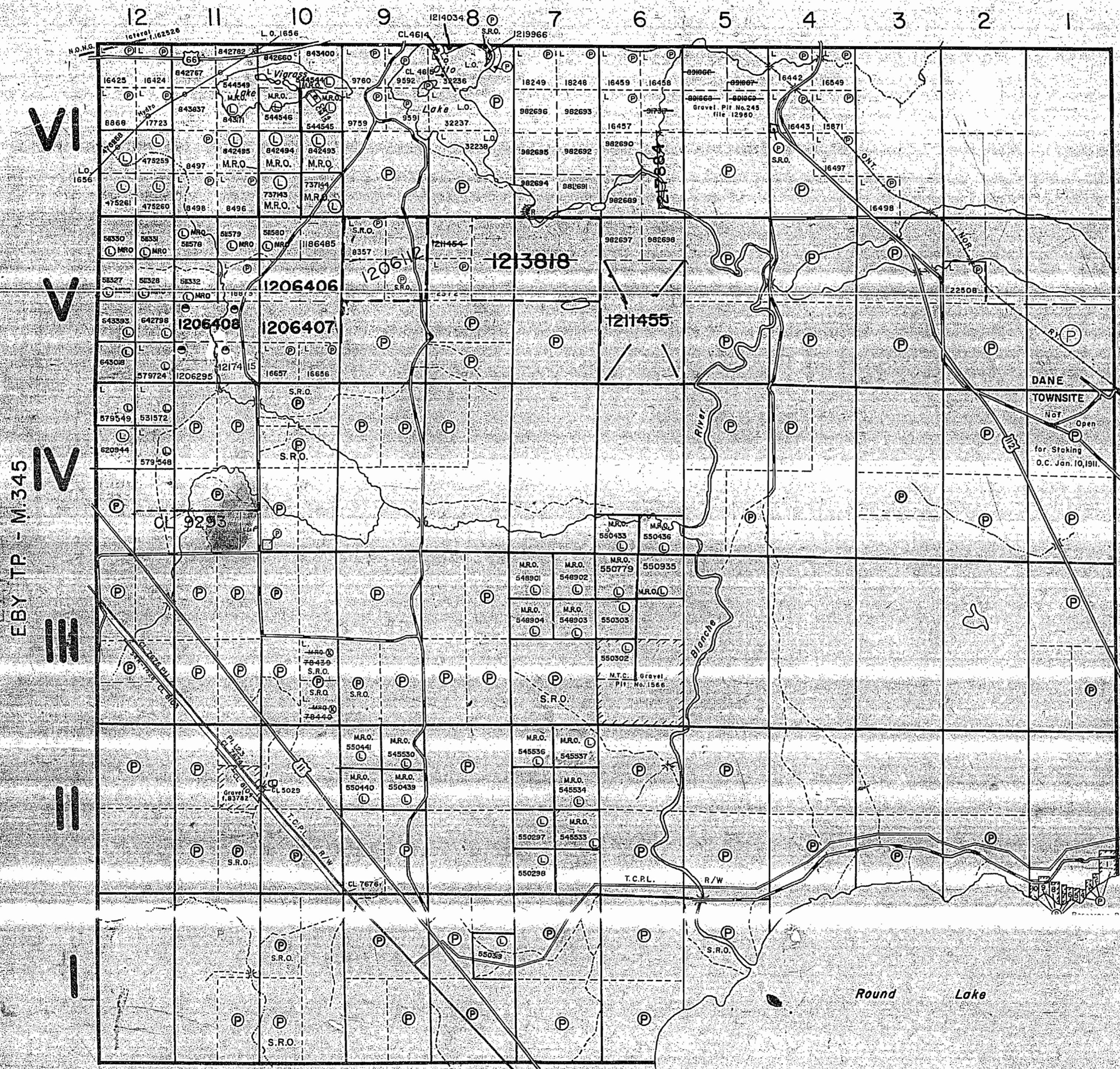

THE TOWNSHIP
OF
OTTO

DISTRICT OF
TIMISKAMING

LARDER LAKE
MINING DIVISION

SCALE: 1-INCH=40 CHAINS

LEGEND

- PATENTED LAND ● or ⊙
- CROWN LAND SALE C.S.
- LEASES L.O.
- LOCATED LAND L.L.
- LICENSE OF OCCUPATION L.O.
- MINING RIGHTS ONLY M.R.O.
- SURFACE RIGHTS ONLY S.R.O.
- ROADS —
- IMPROVED ROADS —
- KING'S HIGHWAYS —
- RAILWAYS —
- POWER LINES —
- MARSH OR MUSKEG —
- MINES —
- CANCELLED —
- PATENTED S.R.O. —

NOTES

- 400' surface rights reservation along the shores of all lakes and rivers.
- (R) SURFACE AND MINING RIGHTS WITHDRAWN FROM STAKING SEC. 36/80, W.9/86, JAN. 24, 1986; O-L26-90 NR OPENS W9/86 DEC. 14, 1990
- * APPLICATION UNDER THE PUBLIC LANDS ACT SEC. 31 (b) OF THE MINING ACT
- CL 5029 - DISPOSITION OF CROWN LAND Surface Rights Withdrawn under Sec. 36, The Mining Act, R.S.O. 1980, ORDER NO. W-01/91/ONT (Trans Canada Pipeline Right-of-Way and Buffer Zone particularly 40.25 meters or 132 ft. on either side of centre line of right of way)
- NOTICE OF FORESTRY ACTIVITY
- THIS TOWNSHIP / AREA FALLS WITHIN THE TIMISKAMING MANAGEMENT UNIT AND MAY BE SUBJECT TO FORESTRY OPERATIONS. THE MNR UNIT FORESTER FOR THIS AREA CAN BE CONTACTED AT: P.O. BOX 129 SWASTIKA, ONT. POK ITO 705-642-3222

PLAN NO. **M-379**

MINISTRY OF NORTHERN
DEVELOPMENT AND MINES

MARQUIS TP. - M.362

THE INFORMATION THAT APPEARS ON THIS MAP HAS BEEN COMPILED FROM VARIOUS SOURCES, AND ACCURACY IS NOT GUARANTEED. THOSE WISHING TO STAKE MINING CLAIMS SHOULD CONSULT WITH THE MINING RECORDER, MINISTRY OF NORTHERN DEVELOPMENT AND MINES, FOR ADDITIONAL INFORMATION ON THE STATUS OF THE LANDS SHOWN HEREON.

OTTO TOWNSHIP

LARDER LAKE MINING DIVISION

DISTRICT OF TIMISKAMING

M-379

379

SCALE 40 CHAINS TO ONE INCH

TECK TWP.

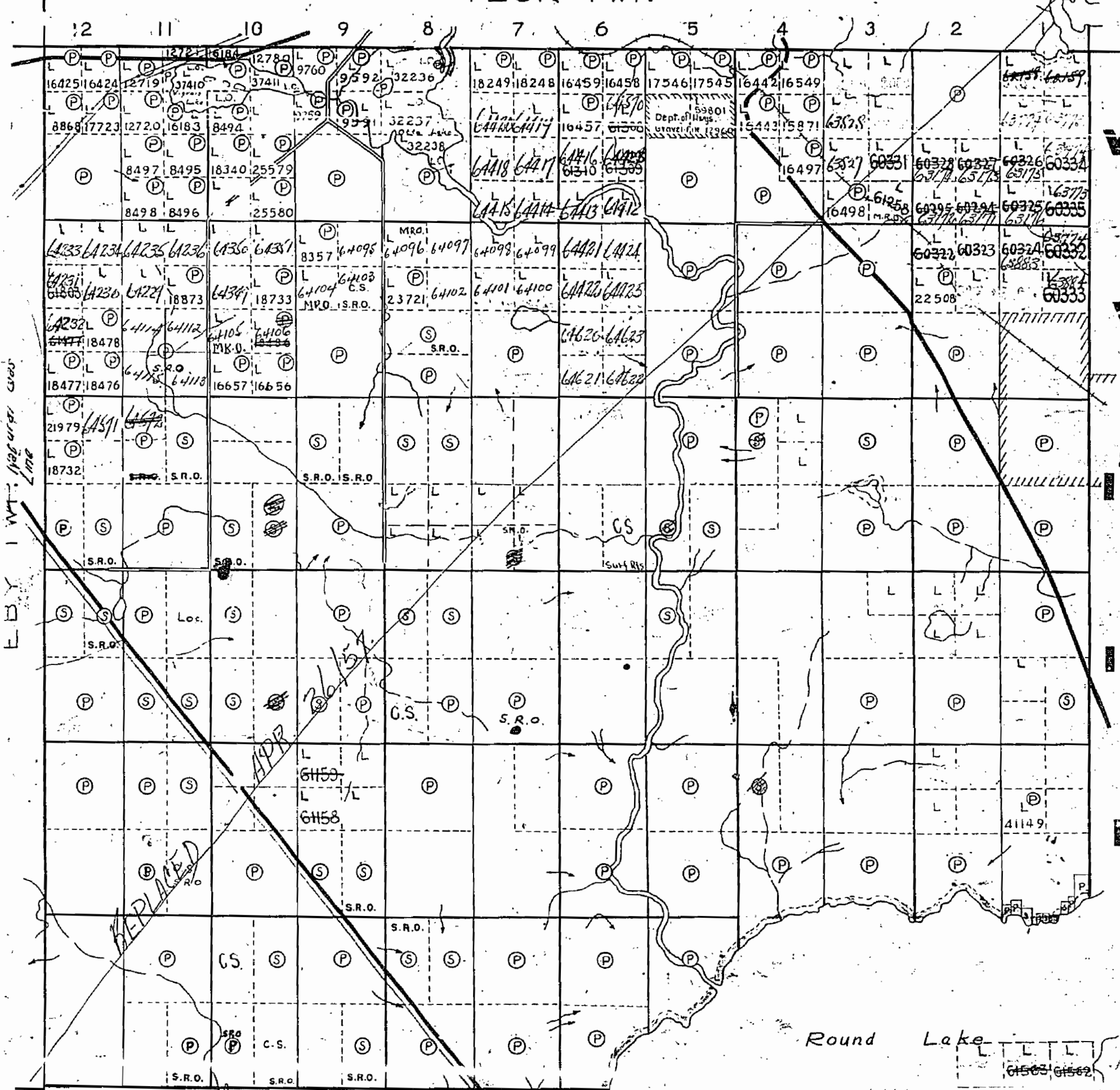

Round Lake

MARQUIS TWP.

NOTE

ALL EARM LOCATIONS SOLD AFTER OCT 27/4

COVER SURFACE RIGHTS ONLY

ESTM

OTTO

ESTM

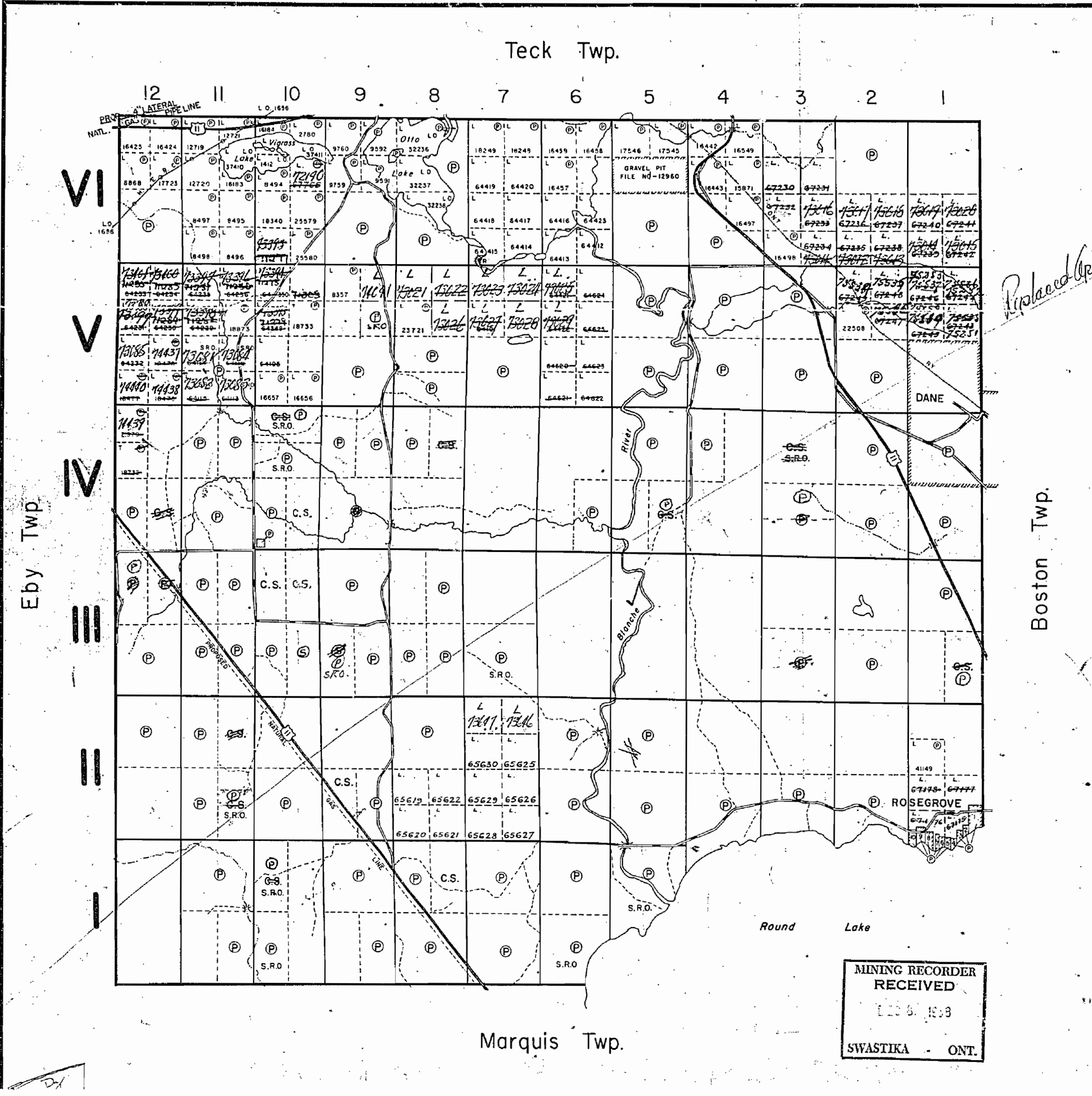

THE TOWNSHIP OF
OF
OTTO

DISTRICT OF
TIMISKAMING

LARDER LAKE
MINING DIVISION

SCALE: 1-INCH=40 CHAINS

LEGEND

- | | |
|-----------------------|--------|
| PATENTED LAND | Ⓟ |
| CROWN LAND SALE | C.S. |
| LEASES | Ⓛ |
| LOCATED LAND | Loc. |
| LICENSE OF OCCUPATION | L.O. |
| MINING RIGHTS ONLY | M.R.O. |
| SURFACE RIGHTS ONLY | S.R.O. |
| ROADS | — |
| IMPROVED ROADS | — |
| KING'S HIGHWAYS | — |
| RAILWAYS | — |
| POWER LINES | — |
| MARSH OR MUSKEG | — |
| MINES | Ⓜ |
| CANCELLED | Ⓧ |

NOTES

400' Reserve around all Lakes and Rivers
to Dept. of Lands & Forests.

Dane Townsite town thus:



O.C. Jan. 10, 1911.

Surface Rights withdrawn from Mining Act
-O.C. Jan. 13, 1950. File No. 77495.

MINING RECORDER
RECEIVED
JAN 15 1953
SWASTIKA - ONT.

PLAN NO. M-379
DEPARTMENT OF MINES
— ONTARIO —

THE TOWNSHIP OF
OF
OTTO

DISTRICT OF
TIMISKAMING

LARDER LAKE
MINING DIVISION

SCALE: 1-INCH=40 CHAINS

LEGEND

| | |
|-----------------------|--------|
| PATENTED LAND | ● or P |
| CROWN LAND SALE | C.S. |
| LEASES | L |
| LOCATED LAND | Loc. |
| LICENSE OF OCCUPATION | L.O. |
| MINING RIGHTS ONLY | M.R.O. |
| SURFACE RIGHTS ONLY | S.R.O. |
| ROADS | — |
| IMPROVED ROADS | — |
| KING'S HIGHWAYS | — |
| RAILWAYS | — |
| POWER LINES | — |
| MARSH OR MUSKEG | — |
| MINES | — |
| CANCELLED | X |
| PATENTED S.R.O. | ⊙ |

NOTES

400' surface rights reservation along
the shores of all lakes and rivers.

TECK TR. - M.392

12 11 10 9 8 7 6 5 4 3 2 1

VI
V
IV
III
II
I

EBY TR. - M.345

BOSTON TR. - M.332

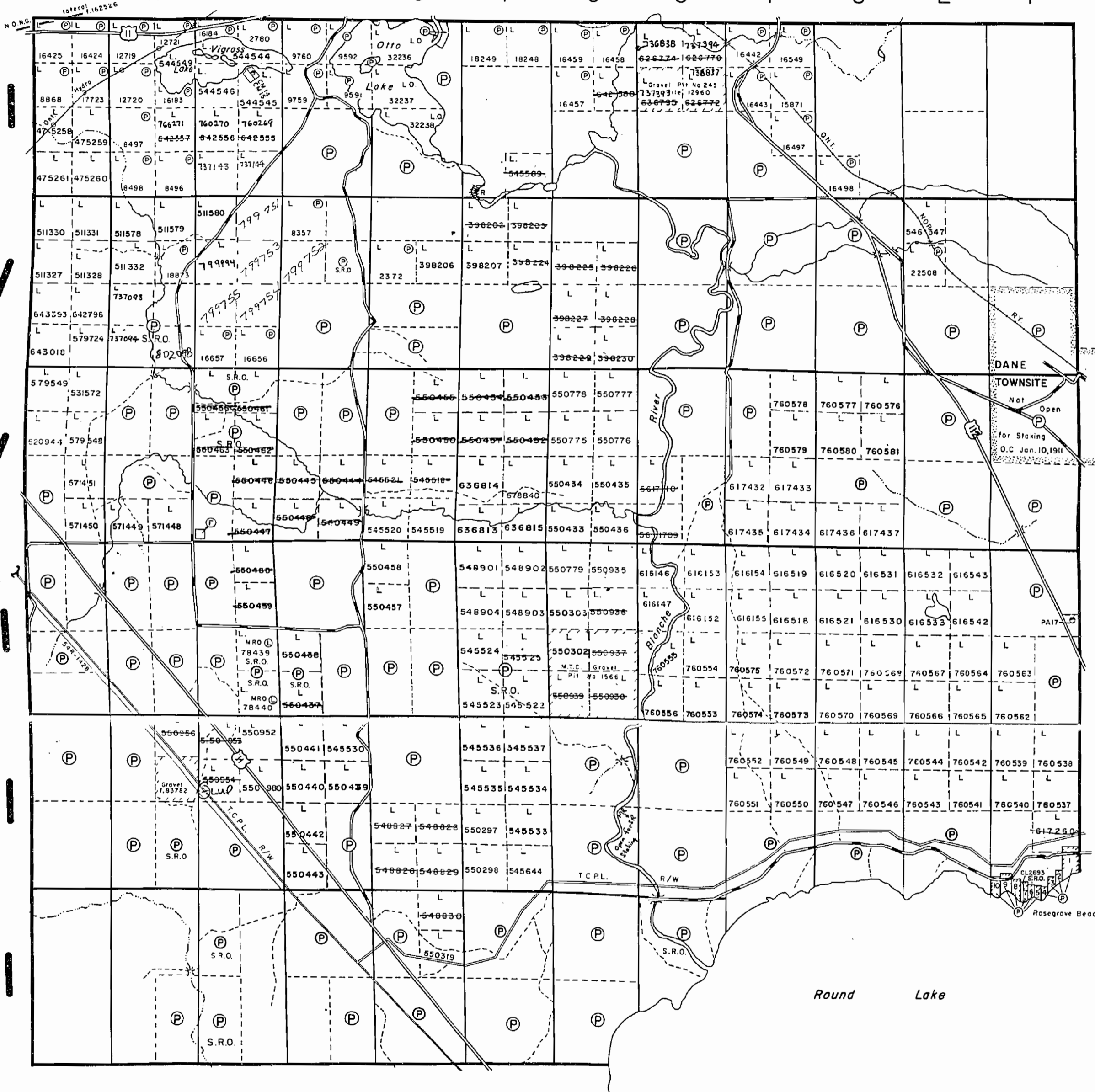

MARQUIS TR. - M.362

PLAN NO. - M-379

ONTARIO
MINISTRY OF NATURAL RESOURCES
SURVEYS AND MAPPING BRANCH

Replaced from #10/84

TECK TP. - M.392

THE TOWNSHIP OF OTTO

DATE OF ISSUE

APR 29 1998

DISTRICT OF TIMISKAMING
PROVINCIAL RECORDING OFFICE - SUBSBURY

LARDER LAKE MINING DIVISION

SCALE: 1-INCH=40 CHAINS

LEGEND

| | |
|------------------------|--------|
| PATENTED LAND | ● or P |
| CROWN LAND SALE LEASES | C.S. |
| LOCATED LAND | Loc. |
| LICENSE OF OCCUPATION | L.O. |
| MINING RIGHTS ONLY | M.R.O. |
| SURFACE RIGHTS ONLY | S.R.O. |
| ROADS | — |
| IMPROVED ROADS | — |
| KING'S HIGHWAYS | — |
| RAILWAYS | — |
| POWER LINES | — |
| MARSH OR MUSKEG | — |
| MINES | — |
| CANCELLED | — |
| PATENTED S.R.O. | — |

NOTES

400' surface rights reservation along the shores of all lakes and rivers.

(R) SURFACE AND MINING RIGHTS WITHDRAWN FROM STAKING SEC. 36/80, W.9/86, JAN. 24, 1986 O-L26-90 NR OPENS W9/86 DEC. 14, 1990.

* APPLICATION UNDER THE PUBLIC LANDS ACT SEC. 31 (b) OF THE MINING ACT

CL 5029 DISPOSITION OF CROWN LAND:
Surface Rights Withdrawn under Sec. 36,
The Mining Act R.S.O. 1980, ORDER NO. W-01/91/ONT.
(Trans Canada Pipeline Right of Way and Buffer
Zone particularly 40.25 meters or 132 ft. on either side of centre line of right of way)

NOTICE OF FORESTRY ACTIVITY

THIS TOWNSHIP / AREA FALLS WITHIN THE TIMISKAMING MANAGEMENT UNIT AND MAY BE SUBJECT TO FORESTRY OPERATIONS. THE MNR UNIT FORESTER FOR THIS AREA CAN BE CONTACTED AT: P.O. BOX 129 SWASTIKA, ONT. POK ITO. 705-642-3222

PLAN NO. - M-379

MINISTRY OF NORTHERN DEVELOPMENT AND MINES

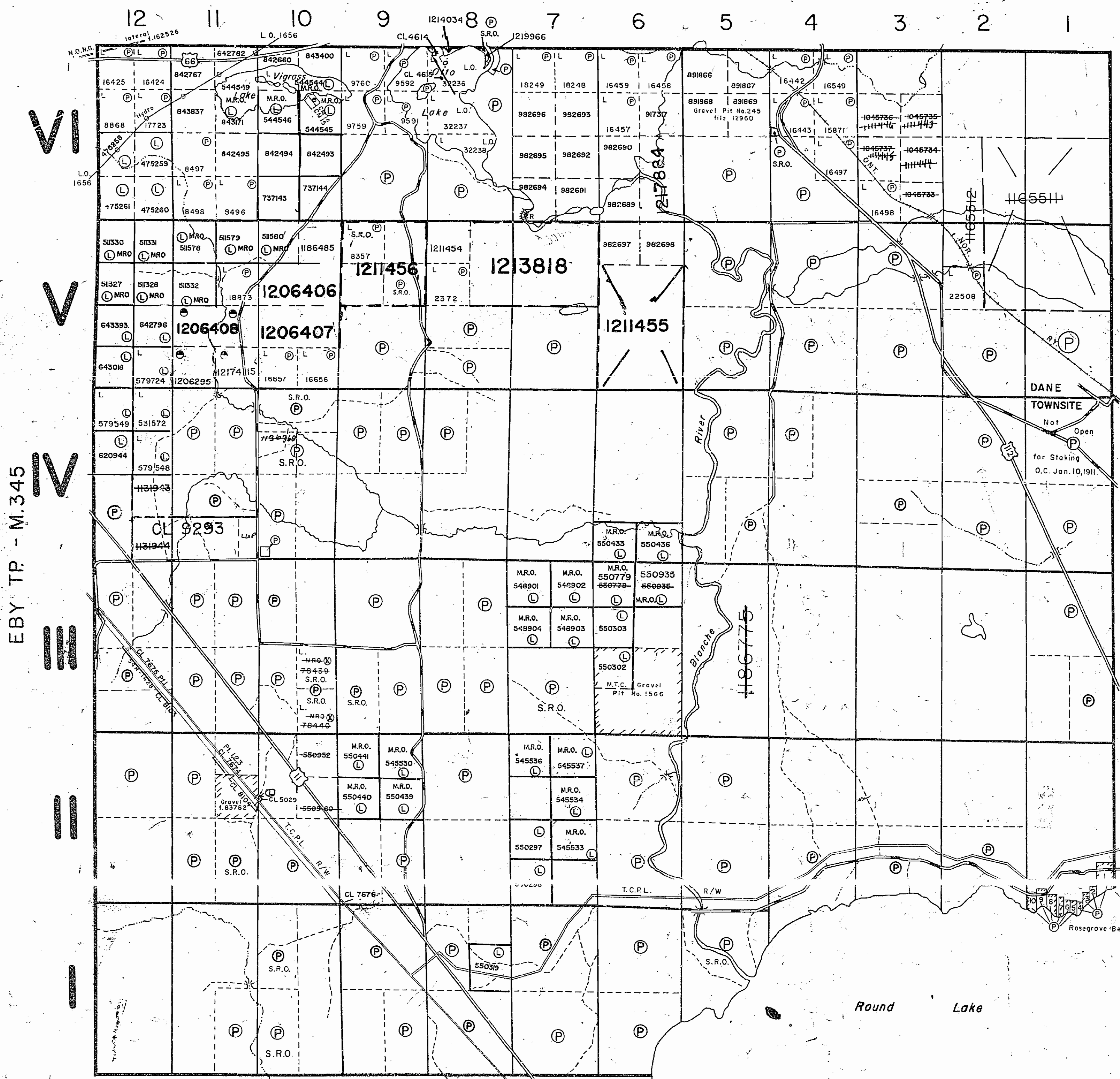

MARQUIS TP. - M.362

BOSTON TP. - M.332

379

OTTO
1 INCH = 40 CHAINS
M 379

OTTO TWP

67

TECK TP.

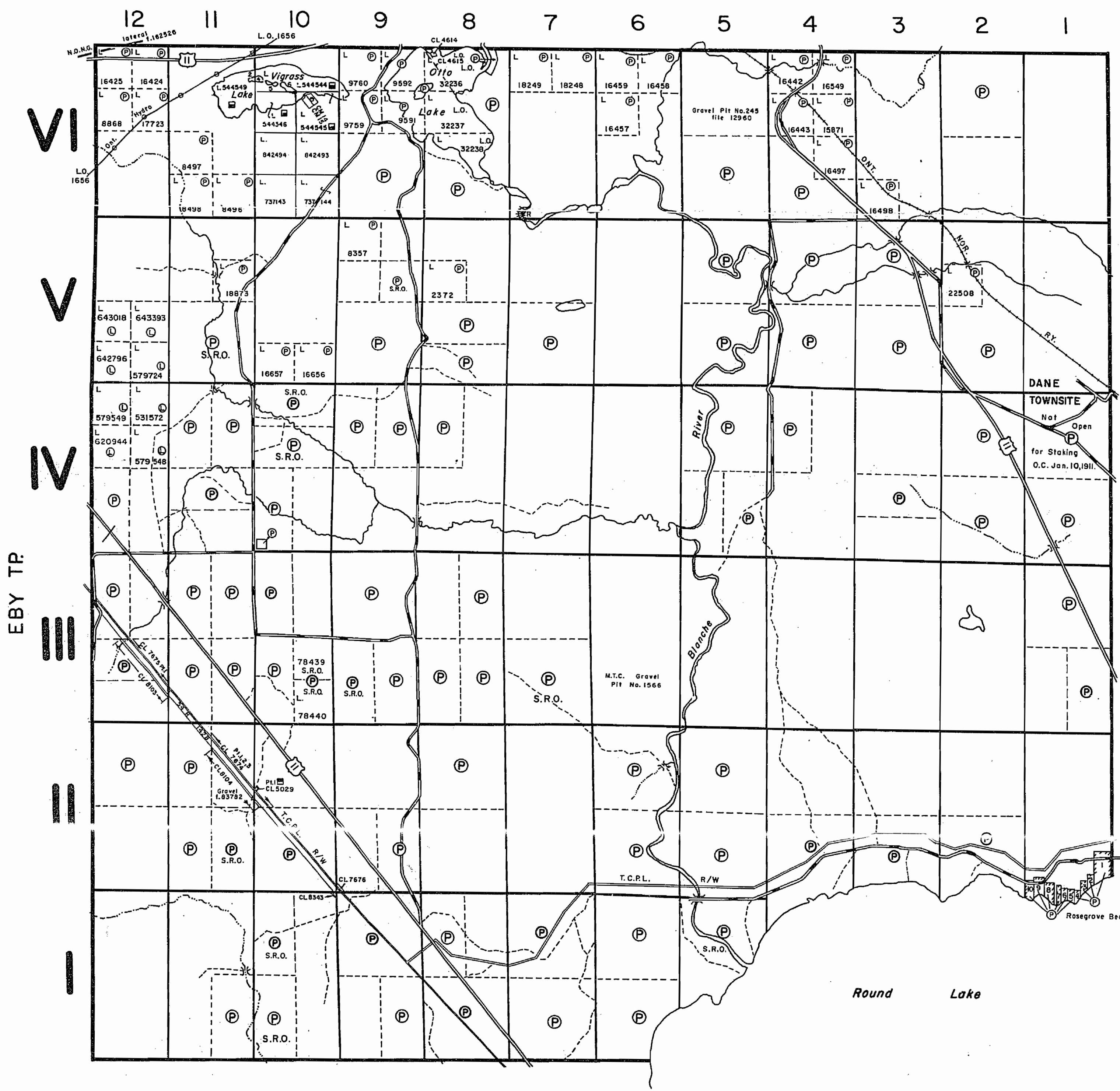

THE TOWNSHIP
OF
OTTO

DISTRICT OF
TIMISKAMING

LARDER LAKE
MINING DIVISION

SCALE: 1-INCH=40 CHAINS

LEGEND

| | |
|-----------------------|--------|
| PATENTED LAND | ● or P |
| CROWN LAND SALE | C.S. |
| LEASES | L |
| LOCATED LAND | Loc. |
| LICENSE OF OCCUPATION | L.O. |
| MINING RIGHTS ONLY | M.R.O. |
| SURFACE RIGHTS ONLY | S.R.O. |
| ROADS | — |
| IMPROVED ROADS | — |
| KING'S HIGHWAYS | — |
| RAILWAYS | — |
| POWER LINES | — |
| MARSH OR MUSKEG | — |
| MINES | * * |
| CANCELLED | X |
| PATENTED S.R.O. | ⊙ |

NOTES

400' surface rights reservation along the shores of all lakes and rivers.

PLAN NO.-M-379

ONTARIO
MINISTRY OF NATURAL RESOURCES
SURVEYS AND MAPPING BRANCH

MARQUIS TP.

BOSTON TP.

EBY TP.

Teck Twp.

THE TOWNSHIP OF OTTO

DISTRICT OF TIMISKAMING

LARDER LAKE MINING DIVISION

SCALE 1-INCH=40 CHAINS

LEGEND

- PATENTED LAND (P)
- CROWN LAND SALE (C.S.)
- LEASES (L)
- LOCATED LAND (Loc.)
- LICENSE OF OCCUPATION (L.O.)
- MINING RIGHTS ONLY (M.R.O.)
- SURFACE RIGHTS ONLY (S.R.O.)
- ROADS
- IMPROVED ROADS
- KING'S HIGHWAYS
- RAILWAYS
- POWER LINES
- MARSH OR MUSKOG
- MINES
- CANCELLED (C)

NOTES

Dane Township shown thus:

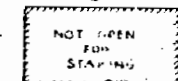

O.C. Jan. 10, 1911.

Surface Rights withdrawn from staking by Order in Council dated Jan 13 1950
 All Mining Claims staked after Jan 13 1950 cover Mining Rights Only. File 77493.

MINING RECORDER
 RECEIVED
 DEC 16 1964
 KIRKLAND LAKE - ONT.

PLAN NO. M-379

DEPARTMENT OF MINES - ONTARIO

VI

V

IV

III

II

I

Eby Twp.

Boston Twp.

Marquis Twp.

Round Lake

ROSEGROVE

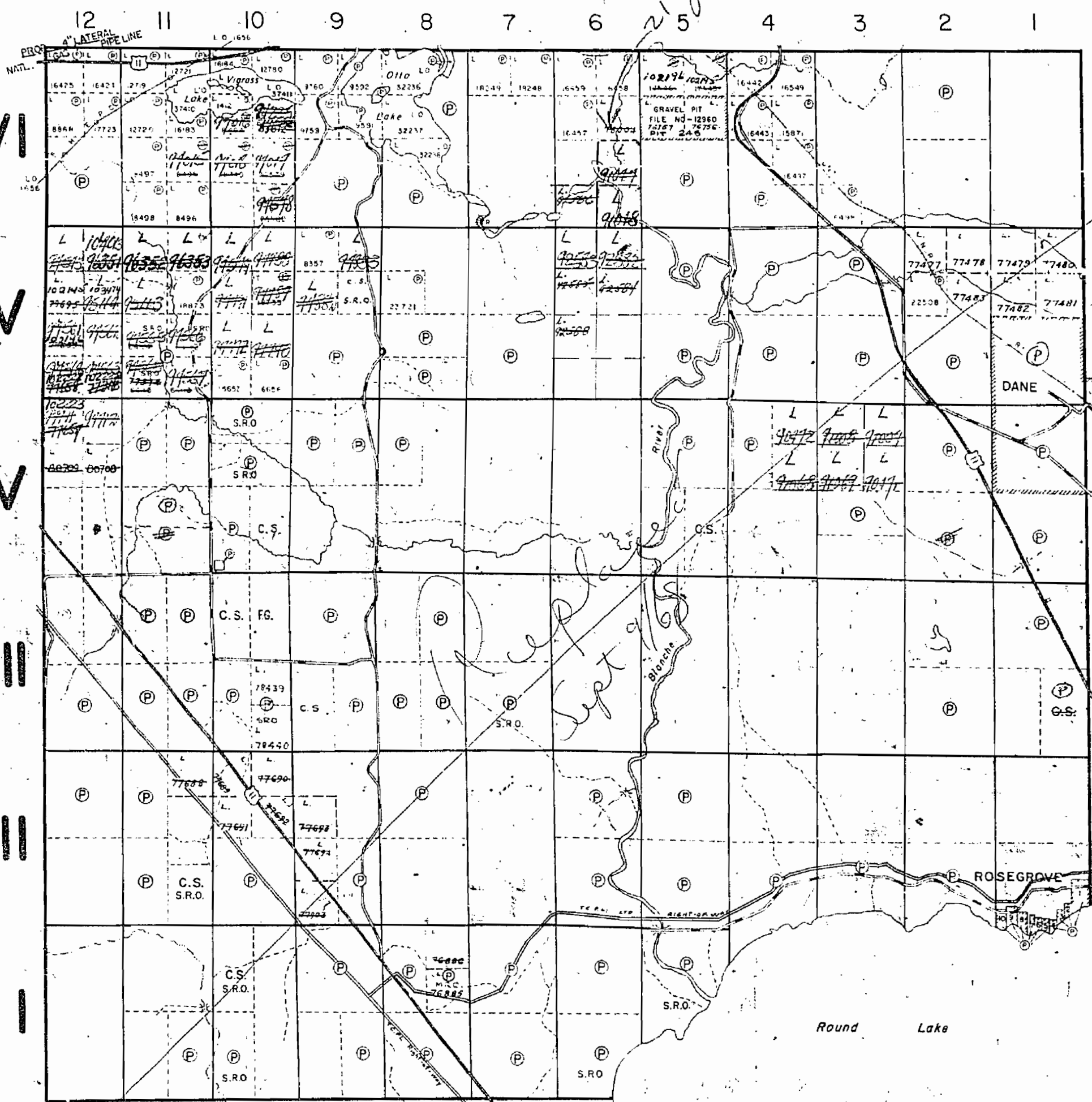

379

OTTO TOWNSHIP

LARDER LAKE MINING DIVISION

DISTRICT OF TIMISKAMING

SCALE 40 CHAINS TO ONE INCH

TECK TWP.

M-379

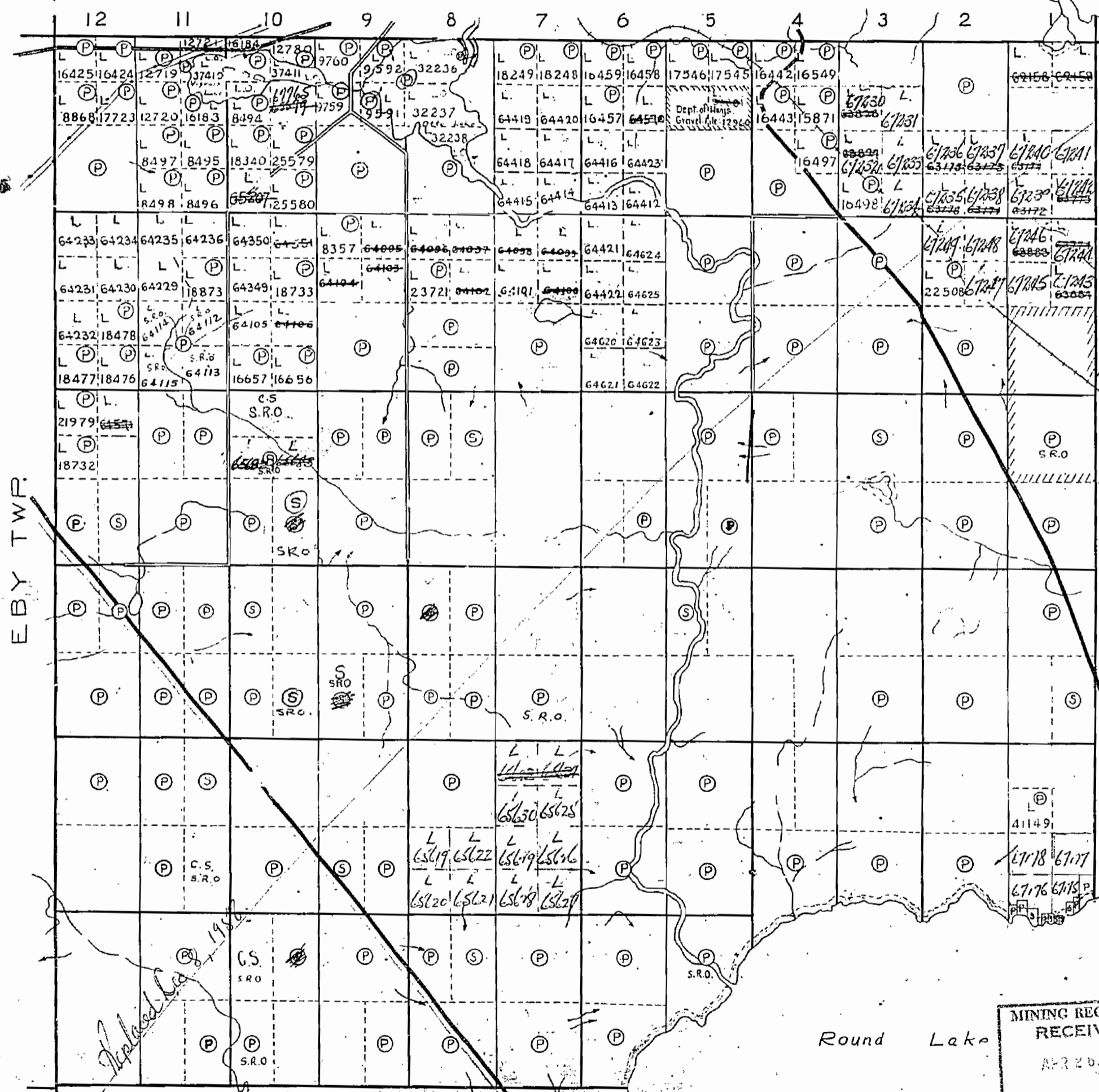
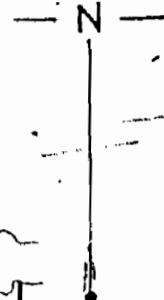

EBY TWP.

VI

V

IV

III

II

BOSTON TWP.

Richard Co. 1950

MINING RECORDER
RECEIVED
APR 20 1951
SWASTIKA - ONT.

Round Lake

MARQUIS TWP.

NOTE

ALL FARM LOCATIONS SOLD AFTER OCT. 27/42 COVER SURFACE RIGHTS ONLY.

Ⓢ SURFACE RIGHTS WITHDRAWN FROM STAKING BY ORDER OF IN COUNCIL DATED 13TH JANUARY 1950. MINING RIGHTS ONLY AFTER THIS DATE.

SURFACE RIGHTS RESERVED FOR DEPT. OF LANDS AND FORESTS FOR 100' AROUND THE LAKES INDICATED.

LEGEND

- IMPROVED ROAD
- ROAD
- ONTARIO NORTHLAND RY
- HYDRO ELECTRIC POWER
- TRANSMISSION LINE
- DANE TOWNSHIP

- Ⓢ PATENTED LAND
- Ⓢ CROWN LAND SALE
- Ⓢ LICENSE OF OCCUPATION
- Ⓢ LOCATED LAND

- Ⓢ SURFACE RIGHTS WITHDRAWN FROM STAKING BY ORDER OF IN COUNCIL DATED 13TH JANUARY 1950. MINING RIGHTS ONLY AFTER THIS DATE.
- Ⓢ SURFACE RIGHTS RESERVED FOR DEPT. OF LANDS AND FORESTS FOR 100' AROUND THE LAKES INDICATED.

Teck Twp. (M.-392)

THE TOWNSHIP OF















OTTO

DISTRICT OF TIMISKAMING

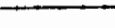
LARDER LAKE MINING DIVISION

SCALE: 1-INCH=40 CHAINS

LEGEND

- PATENTED LAND 
- CROWN LAND SALE 
- LEASES 
- LOCATED LAND 
- LICENSE OF OCCUPATION 
- MINING RIGHTS ONLY 
- SURFACE RIGHTS ONLY 
- ROADS 
- IMPROVED ROADS 
- KING'S HIGHWAYS 
- RAILWAYS 
- POWER LINES 
- MARSH OR MUSKOGEE 
- MINES 
- CANCELLED 

NOTES

400' Surface Rights Reservation around all Lakes, and Rivers

Dane Townsite shown thus

NOT OPEN for STAKING

O. C. Jan. 10, 1911.

LARDER LAKE MINING DIV. RECEIVED SEP 9 1968 AM 7:8.10.11.12.1.2.3.4.5.6 PM

Eby Twp. (M.-345)

Boston Twp. (M.-332)

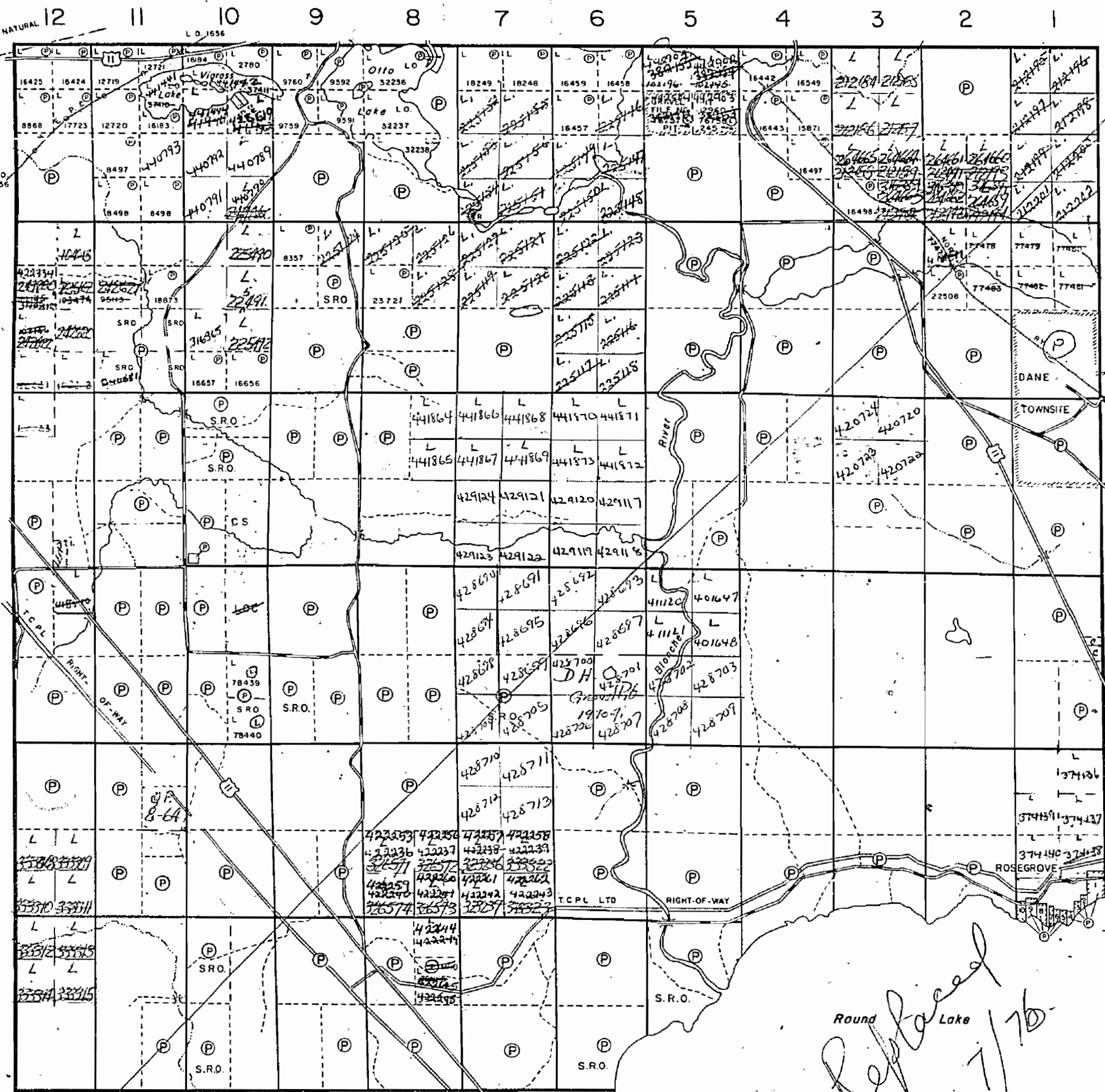

Marquis Twp. (M.-362)

PLAN NO. M-379

DEPARTMENT OF MINES

— ONTARIO —

379

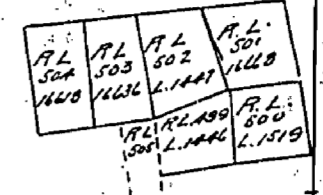
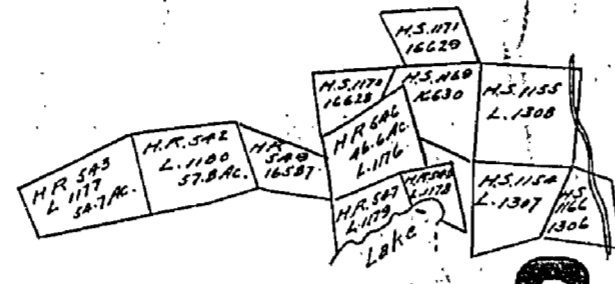

OTTO

M 379

Scale: 40 chains = 1 inch

Checked

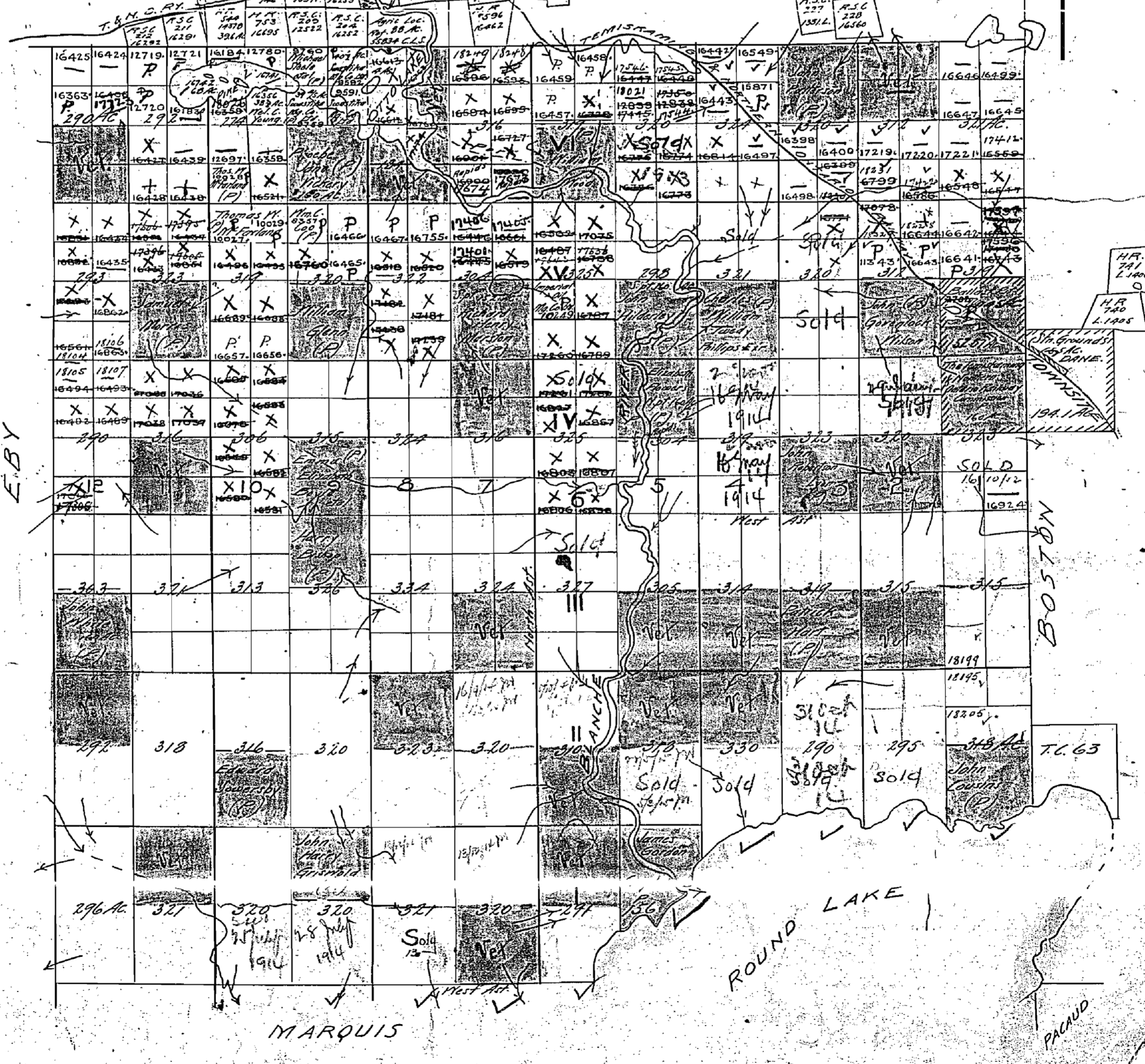
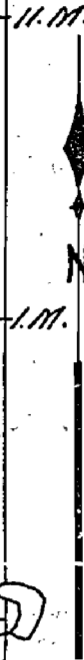

aug 17 30
13 60
14 60

11
12
14

379

TRIM LINE

6

OTTO TWP

STEM

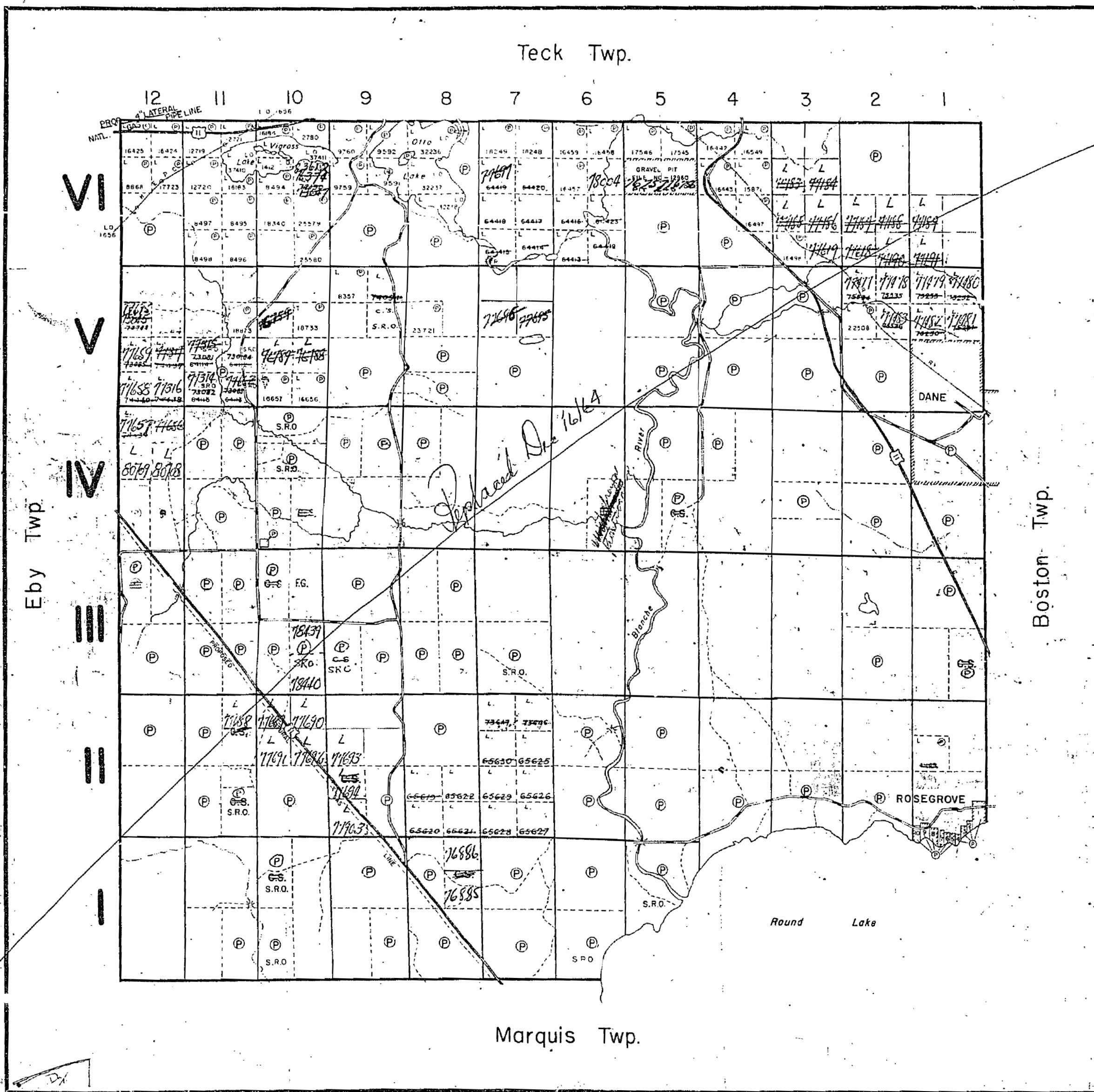

THE TOWNSHIP OF

OTTO

DISTRICT OF TIMISKAMING

LARDER LAKE MINING DIVISION

SCALE: 1-INCH=40 CHAINS

LEGEND

| | |
|-----------------------|--------|
| PATENTED LAND | Ⓟ |
| CROWN LAND SALE | C.S. |
| LEASES | L |
| LOCATED LAND | Loc. |
| LICENSE OF OCCUPATION | L.O. |
| MINING RIGHTS ONLY | M.R.O. |
| SURFACE RIGHTS ONLY | S.R.O. |
| ROADS | |
| IMPROVED ROADS | — |
| KING'S HIGHWAYS | — |
| RAILWAYS | — |
| POWER LINES | — |
| MARSH OR MUSKEG | — |
| MINES | — |
| CANCELLED | C |

NOTES

400' Surface rights reservation around all lakes and rivers.

Dane Township shown thus:

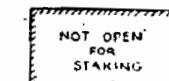

O.C. Jan. 10, 1911.

Surface Rights withdrawn from staking by Order in Council dated Jan. 13, 1950.

All Mining Claims staked after Jan. 13, 1950 cover Mining Rights Only. File: 77493.

MINING RECORDER
RECEIVED
APR 5 1962
KIRKLAND LAKE - ONT.

PLAN NO. M-379

DEPARTMENT OF MINES

— ONTARIO —

OTTO TOWNSHIP

LARDER LAKE MINING DIVISION

DISTRICT OF TIMISKAMING

M-379

379

SCALE 40 CHAINS TO ONE INCH
TECK TWP.

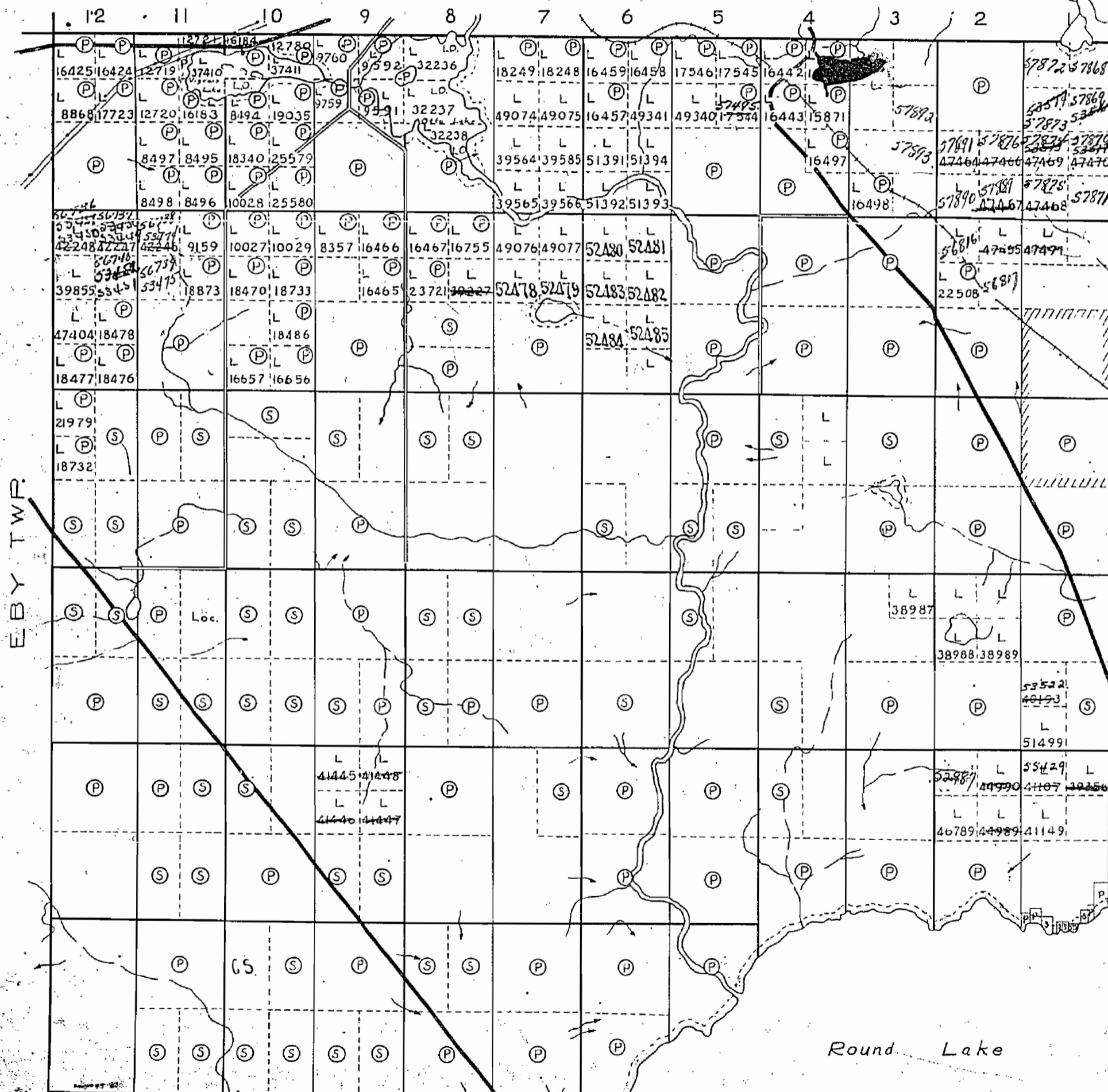

EBY TWP.

VI
V
IV
III
II
I

BOSTON TWP.

DANE TOWNSITE

ROAD
ONTARIO NORTHLAND RY.
HYDRO ELECTRIC POWER
TRANSMISSION LINE

GROWN LAND SALE
LICENSE OF OCCUPATION
LOCATED LAND

(S)
L.O.
Loc

ALL MINING CLAIMS STAKED
COVER MINING RIGHTS
SURFACE RIGHTS
LANDS AND FOR
THE LAKES