

PLAN OF REDVERS TWP.

KENORA MINING DIVISION

DISTRICT OF KENORA

Scale, 40 chains to an inch.

NOTES:
N¹/₂ E. S¹/₂ Lot 7 Con 2 sand H.
E gravel reserved to Dept. of Hwy's.

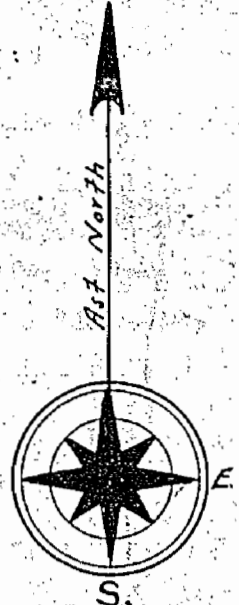

CLIFF LAKE AREA

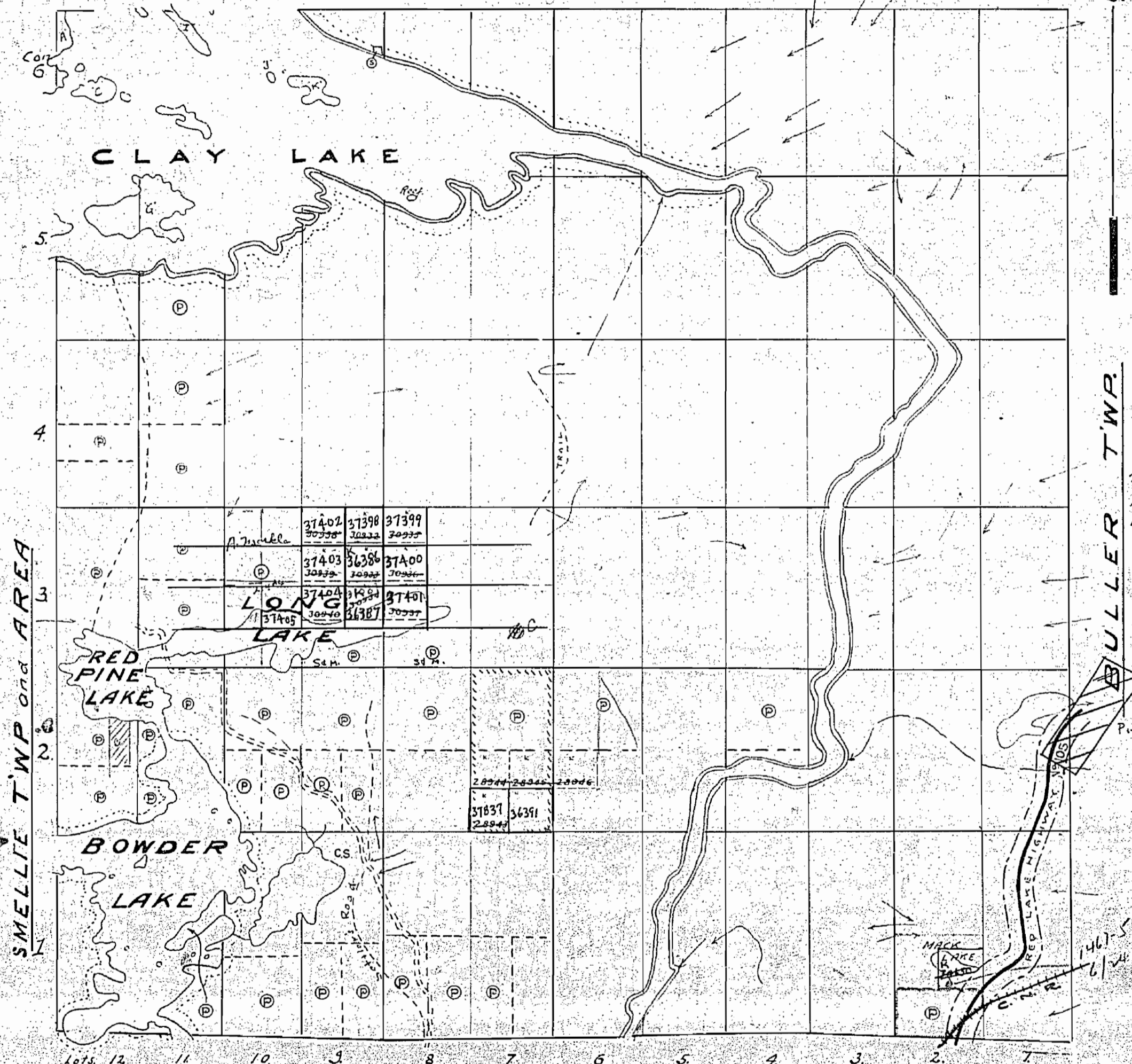

SMELLIE TWP and AREA

BULLER TWP

Nov. 23/60
Mar. 29/63
Nov. 8/65
Dec. 9/65

D.H.O.
P. # 1142

1467.5
6/24/65

Notes

- Railways shown
- Paved Highways
- Gravel
- Highway Route No.
- Other Roads
- Trails & Paths
- Telephone & Telegraph Lines
- Electric Power Lines
- Surface reservations 400 wide by Dept. of L&T
- Non-perennial streams
- Bridges
- Buildings
- Swamps
- Areas marked (P) are Patented
- (L) are Leased
- (A) are held under Licence of Occupation

North part broken Lot 5, Con. 2, forfeited Prov. Tax Act Nov. 6/63 SEE RES. R. 2/10/64 (75.7A)

S. 1/2 Lot 7 Con. 3 Forfeited Mar. 5/63 Prov. Land Tax Act. See RES. R. 6/6/63 (75.7A)



REDVERS TWP

REDVERS

M2028

PLAN OF REDVERS TWP.

KENORA MINING DIVISION

DISTRICT OF KENORA

Scale, 40 chains to an inch.

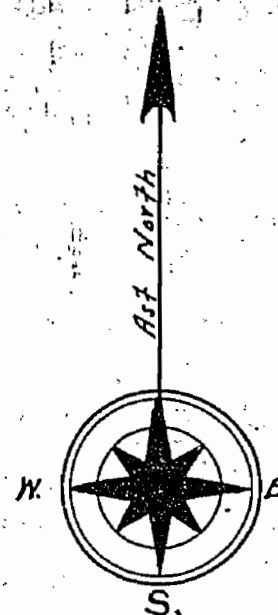

CLIFF LAKE AREA

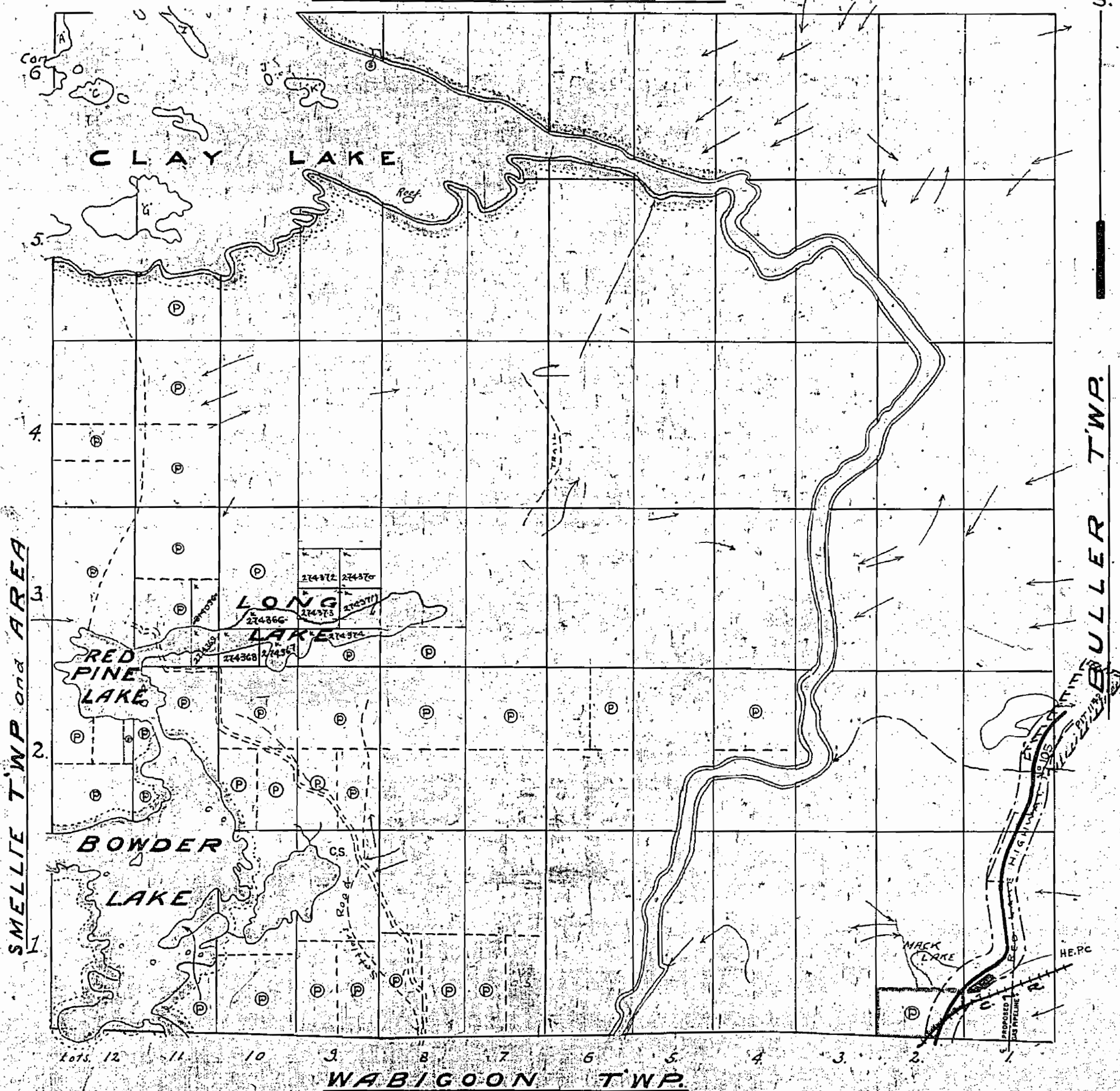

SMELLIE TWP. and AREA

BULLER TWP.

WABIGOON TWP.

Notes.

Railways shown
Paved Highways
(Gravel)
Highway Route
Other Roads
Streams
Tributaries
Water Courses
Dams

Non-perennial streams

KENORA
FILED
MAY 19 1970
RECEIPT NO.
MINING DIVISION

NOTES

400' surface rights reservation along the shores of all lakes and rivers.

CLAY LAKE M.1960

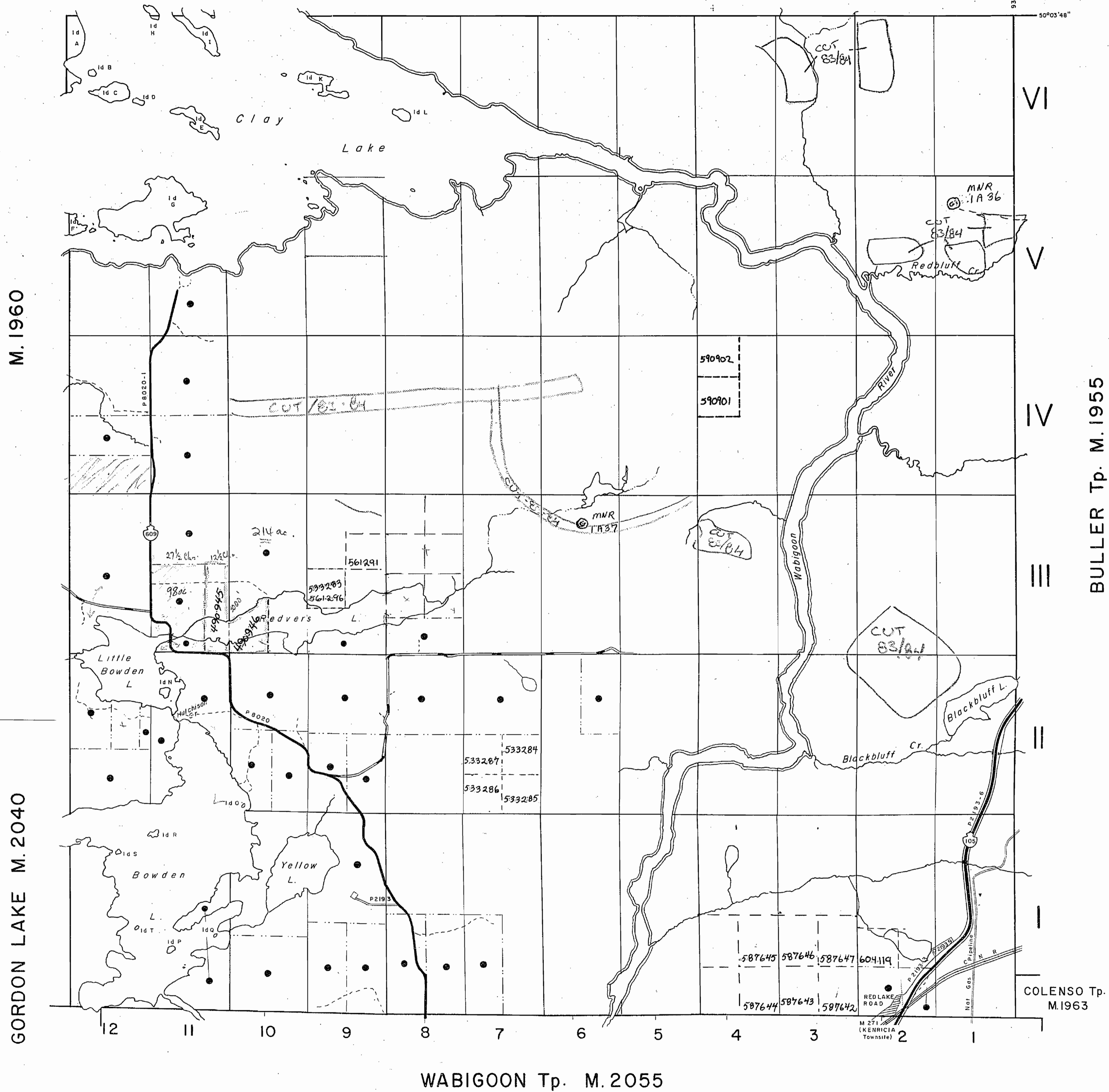

LEGEND

HIGHWAY AND ROUTE No.	
OTHER ROADS	
TRAILS	
SURVEYED LINES:	
TOWNSHIPS, BASE LINES, ETC.	
LOTS, MINING CLAIMS, PARCELS, ETC.	
UNSURVEYED LINES:	
LOT LINES	
PARCEL BOUNDARY	
MINING CLAIMS ETC.	
RAILWAY AND RIGHT OF WAY	
UTILITY LINES	
NON-PERENNIAL STREAM	
FLOODING OR FLOODING RIGHTS	
SUBDIVISION	
ORIGINAL SHORELINE	
MARSH OR MUSKEG	
MINES	

DISPOSITION OF CROWN LANDS

TYPE OF DOCUMENT	SYMBOL
PATENT, SURFACE & MINING RIGHTS	
" SURFACE RIGHTS ONLY	
" MINING RIGHTS ONLY	
LEASE, SURFACE & MINING RIGHTS	
" SURFACE RIGHTS ONLY	
" MINING RIGHTS ONLY	
LICENCE OF OCCUPATION	
CROWN LAND SALE	
ORDER-IN-COUNCIL	
RESERVATION	
CANCELLED	
SAND & GRAVEL	

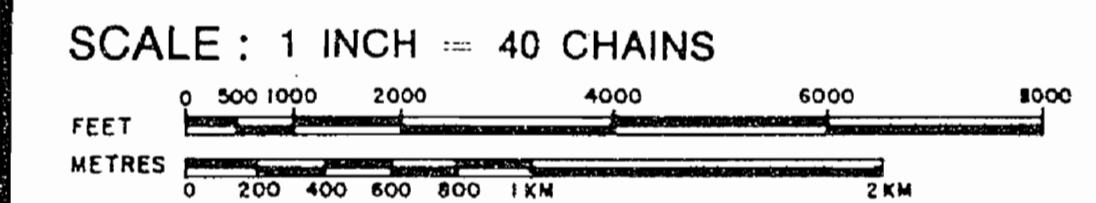

ACRES	HECTARES
40	16

TOWNSHIP
REDVERS
 DISTRICT
 KENORA
 MINING DIVISION
 KENORA

Ministry of Natural Resources
 Ontario Surveys and Mapping Branch

Date: 2 76 Plan No.
M.2028

KENORA MINING DIV.
RECEIVED
 APR 20 1976
 AM 7 8 9 10 11 12 1 2 3 4 5 6 PM

DATE OF ISSUE
 APR 14 1976
 SURVEYS AND MAPPING
 BRANCH

M.1960

GORDON LAKE M.2040

WABIGOON Tp. M.2055

BULLER Tp. M.1955

COLENSO Tp. M.1963

NOTES

400' surface rights reservation along the shores of all lakes and rivers.

SAND and GRAVEL

- Ⓢ M.T.C Pit 1142
- Ⓢ M.N.R. GRAVEL RESERVE 1A36
- Ⓢ M.N.R. GRAVEL RESERVE 1A37

DATE OF ISSUE
MAY 30 1983
Ministry of Natural Resources
TORONTO

KENORA
MINING DIV.
JUN 2 1983
7:8,9,10,11,12,1,2,3,4,5,6
2,3,4,5,6

← Lines effective

CLAY LAKE M.1960

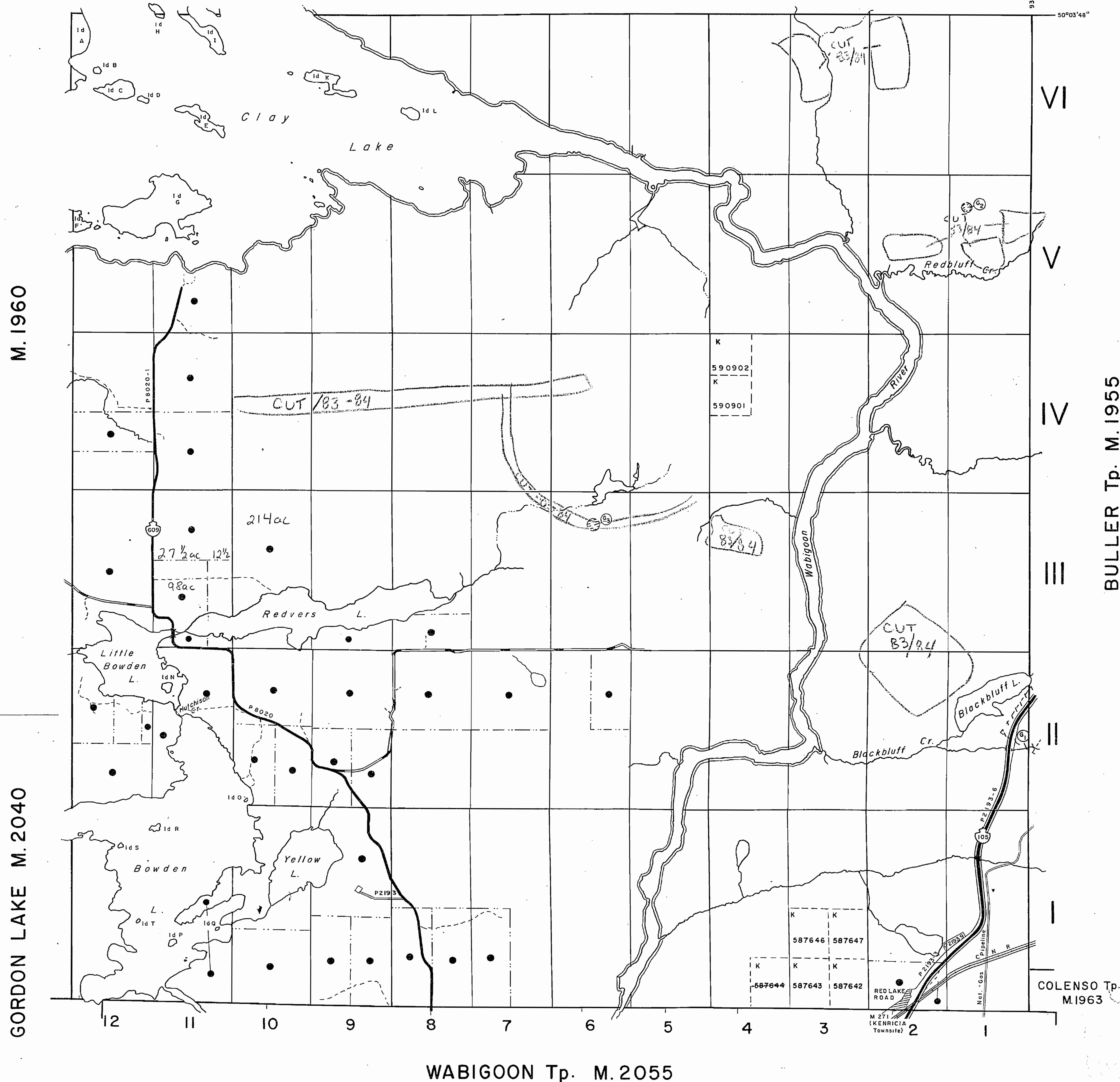

LEGEND

- HIGHWAY AND ROUTE No.
- OTHER ROADS
- TRAILS
- SURVEYED LINES:
TOWNSHIPS, BASE LINES, ETC.
- LOTS, MINING CLAIMS, PARCELS, ETC.
- UNSURVEYED LINES:
LOT LINES
- PARCEL BOUNDARY
- MINING CLAIMS ETC.
- RAILWAY AND RIGHT OF WAY
- UTILITY LINES
- NON-PERENNIAL STREAM
- FLOODING OR FLOODING RIGHTS
- SUBDIVISION
- ORIGINAL SHORELINE
- MARSH OR MUSKEG
- MINES

DISPOSITION OF CROWN LANDS

- | TYPE OF DOCUMENT | SYMBOL |
|---------------------------------|--------|
| PATENT, SURFACE & MINING RIGHTS | ● |
| " SURFACE RIGHTS ONLY | ○ |
| " MINING RIGHTS ONLY | ◐ |
| LEASE, SURFACE & MINING RIGHTS | ■ |
| " SURFACE RIGHTS ONLY | ◼ |
| " MINING RIGHTS ONLY | ◻ |
| LICENCE OF OCCUPATION | ▼ |
| CROWN LAND SALE | C.S. |
| ORDER-IN-COUNCIL | OC |
| RESERVATION | ⊙ |
| CANCELLED | ⊗ |
| SAND & GRAVEL | ⊕ |

SCALE: 1 INCH = 40 CHAINS

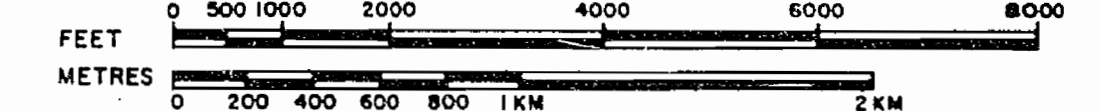

ACRES	HECTARES
40	16

TOWNSHIP

REDVERS

DISTRICT

KENORA

MINING DIVISION

KENORA



Ministry of Natural Resources

Ontario Surveys and Mapping Branch

Date 2-76

Plan No.

Whitney Block
Queen's Park, Toronto

M.2028

PLAN OF REDVERS TWP.

KENORA MINING DIVISION
DISTRICT OF KENORA

Scale, 40 chains to an inch.

NOTES:
N¹/₂ E 5th Lot 7 Con 2 sans N
E gravel reserved to Dept. of Highw.

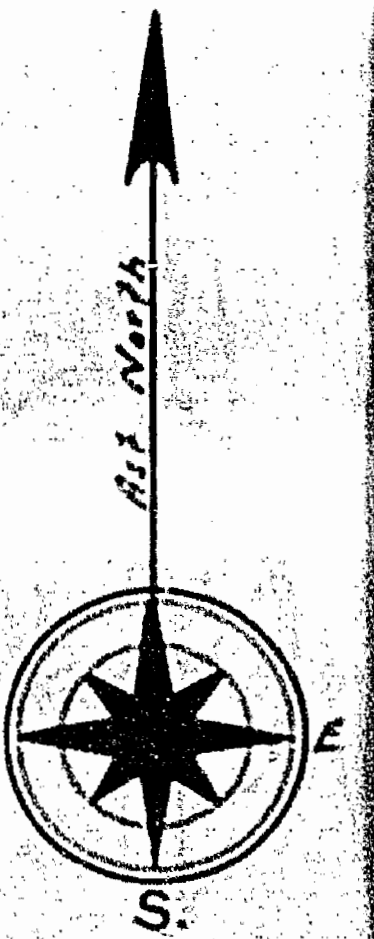

CLIFF LAKE AREA

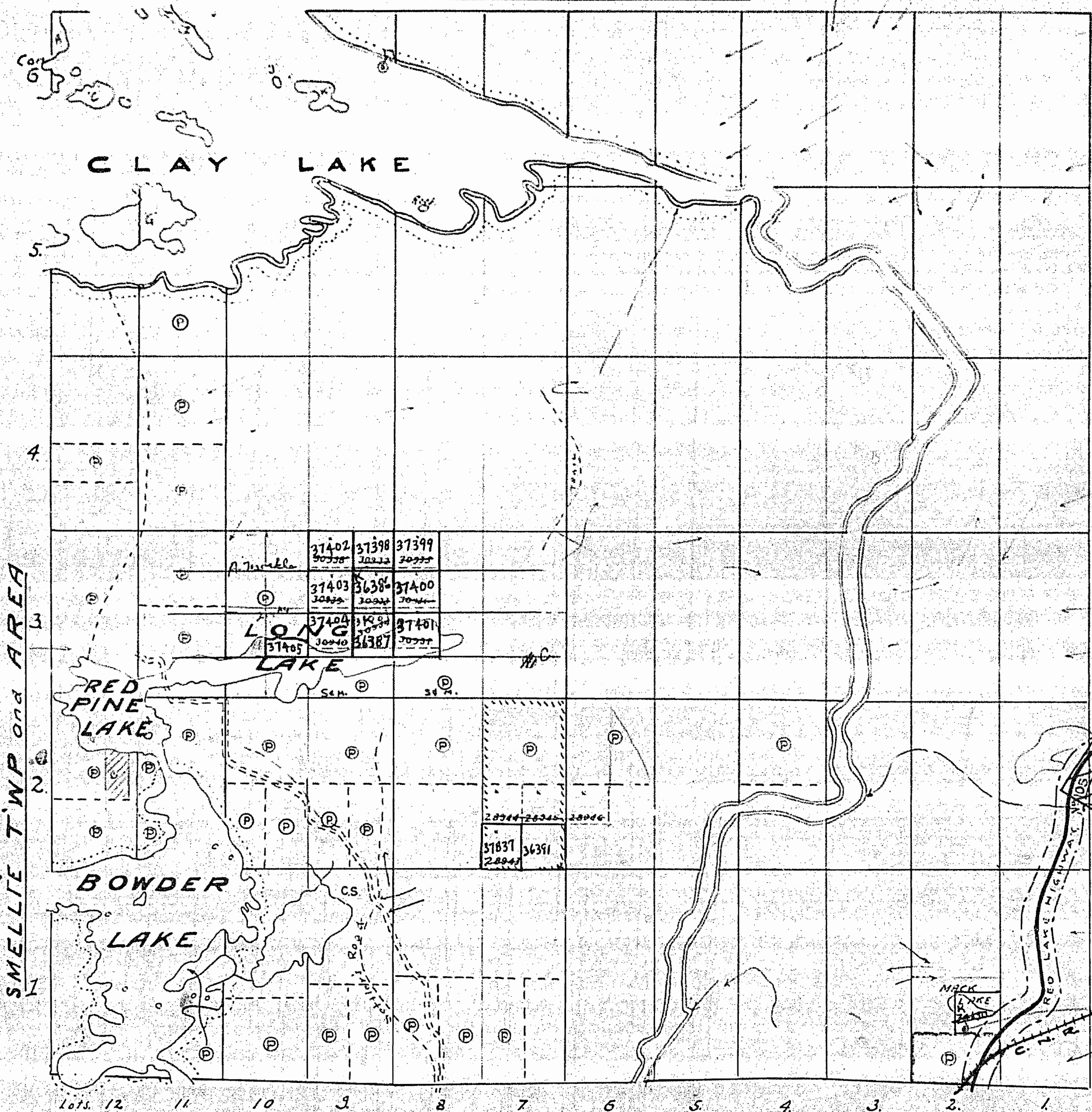

SMELLIE TWP and AREA

BULLER TWP.

Nov. 23/63
Nov. 29/63
Nov. 8/63
Dec. 9/63

DHO
Part # 1142

1467-5
6/24/65

Notes

- Railways shown
- Paved Highways
- Gravel
- Highway Route Nos.
- Other Roads
- Trails & Paths
- Telephone & Telegraph Lines
- Electric Power Lines
- Surface reservations 400' wide by Dept. of L. & W.
- Non-perennial streams
- Bridges
- Buildings
- Swamps
- Areas marked (P) are Patented
- (L.O.) Leased
- (L.O.) held under Licence of Occupation.

North part broken Lot 5, Con. 2, forfeited Prov. Tax Act Nov. 6/63 SEE RES. R. 2/10/64 (75-7A)

S. 2 Lot 7 Con. 3 Forfeited Mar. 5/63 Prov. Land Tax Act. See RES. R. 6/6/63 (75-7a)



REDVERS TWP

REDVERS

M2028

2028

PLAN OF REDVERS TWP.

KENORA MINING DIVISION

DISTRICT OF KENORA

Scale, 40 chains to an inch.

NOTES:
N/2 & S/2 Lot 7 Con 2 sand & gravel reserved to Dept. of Hwys.

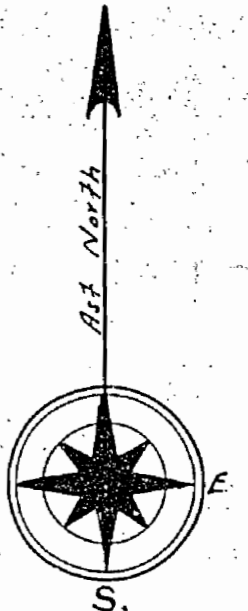

CLIFF LAKE AREA

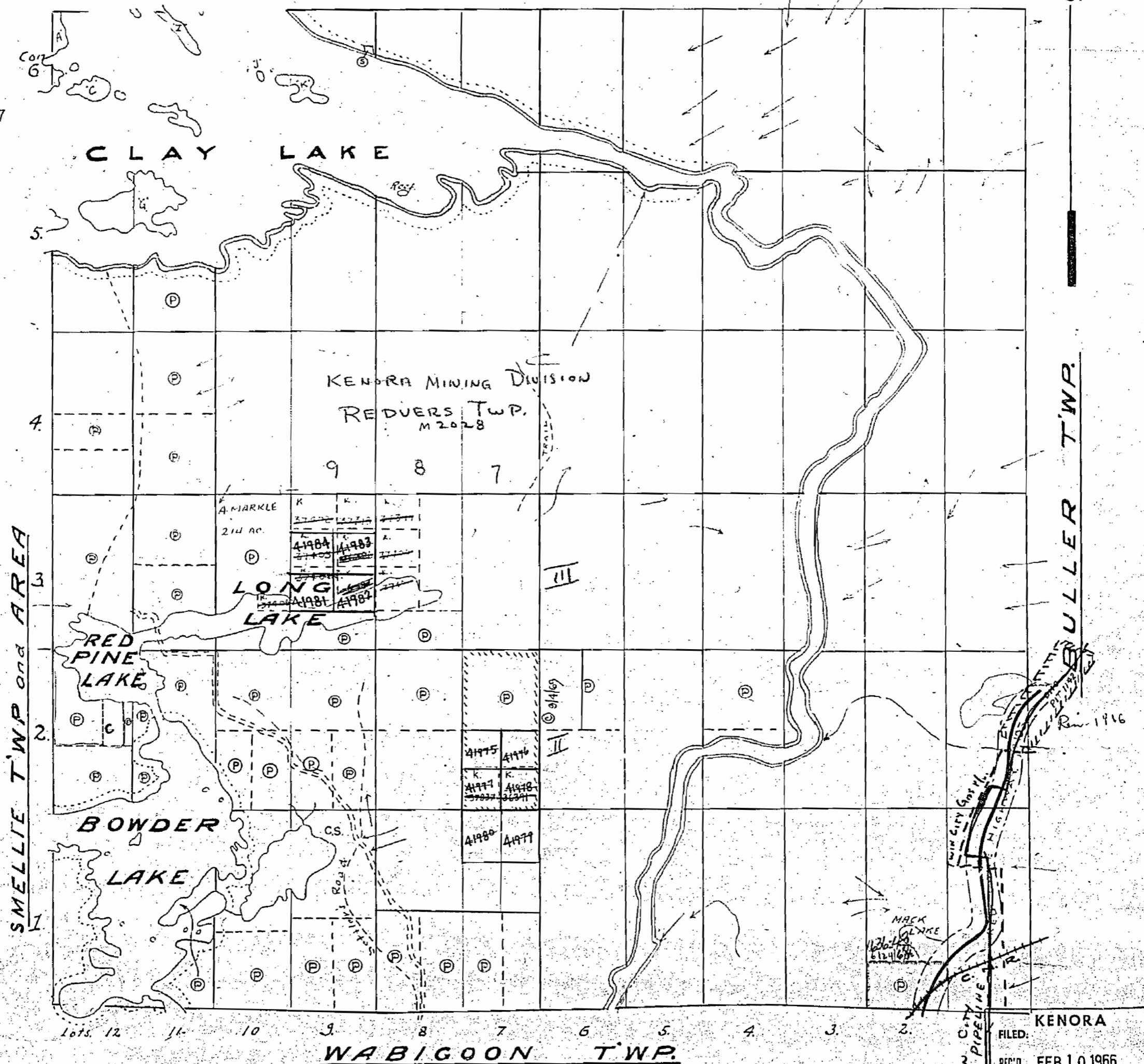

Nov. 21/66
Dec. 8/66
Dec. 20/66
Dec. 20/67
Feb 25/69

SMELLIE TWP and AREA

ULLER TWP.

WABIGOON TWP.

Notes.

- Railways shown
- Paved Highway
- Gravel
- Highway Route No.
- Other Roads
- Trail Paths
- Telephone & Telegraph Lines
- Electric Power Lines
- Surface reservations
- Non-perennial streams
- Bridges
- Buildings
- Swamps
- Areas marked (P) are Patented
- Areas marked (L) are Leased
- Areas marked (O) are held under Licence of Occupation

KENORA
FILED:
REC'D. FEB 10 1966
RECEIPT No.
MINING DIVISION

North part broken Lot 5, Con. 2 forfeited Prov. Land Tax Act Nov. 6/63 See RES. "R" 2/10/64 (75:7A)
S. 1 Lot 7, Con. 3 forfeited Mar. 5/63 Prov. Land Tax Act. See RES. "R" 6/6/63 (75:2A)

M-2028 REDVERS

NOTES

400' surface rights reservation along the shores of all lakes and rivers.

SAND and GRAVEL

- ① M.T.C. Pit 1142
- ② M.N.R. GRAVEL RESERVE 1A36
- ③ M.N.R. GRAVEL RESERVE 1A37

1994:
August 15 - September 14, 94
- Herbicide Spray

THE INFORMATION THAT APPEARS ON THIS MAP HAS BEEN COMPILED FROM VARIOUS SOURCES, AND ACCURACY IS NOT GUARANTEED. THOSE WISHING TO STAKE MINING CLAIMS SHOULD CONSULT WITH THE MINING RECORDER, MINISTRY OF NORTHERN DEVELOPMENT AND MINES, FOR ADDITIONAL INFORMATION ON THE STATUS OF THE LANDS SHOWN HEREON.

G 2515
CLAY LAKE M.1960

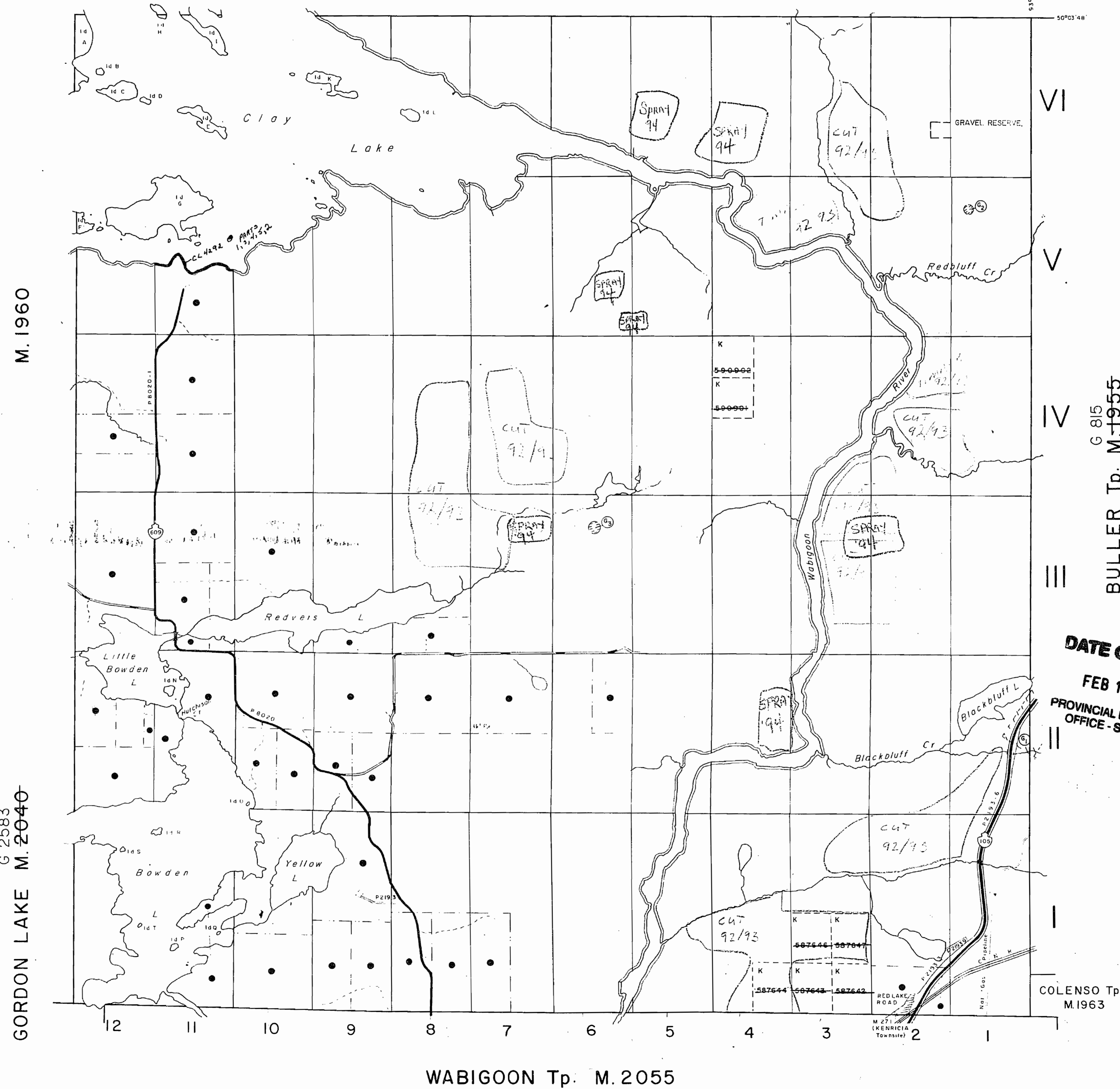

LEGEND

- HIGHWAY AND ROUTE No.
- OTHER ROADS
- TRAILS
- SURVEYED LINES:
 - TOWNSHIPS, BASE LINES, ETC.
 - LOTS, MINING CLAIMS, PARCELS, ETC.
- UNSURVEYED LINES:
 - LOT LINES
 - PARCEL BOUNDARY
 - MINING CLAIMS ETC.
- RAILWAY AND RIGHT OF WAY
- UTILITY LINES
- NON-PERENNIAL STREAM
- FLOODING OR FLOODING RIGHTS
- SUBDIVISION
- ORIGINAL SHORELINE
- MARSH OR MUSKEG
- MINES

DISPOSITION OF CROWN LANDS

- | TYPE OF DOCUMENT | SYMBOL |
|---------------------------------|--------|
| PATENT, SURFACE & MINING RIGHTS | ● |
| " SURFACE RIGHTS ONLY | ○ |
| " MINING RIGHTS ONLY | ◐ |
| LEASE, SURFACE & MINING RIGHTS | ■ |
| " SURFACE RIGHTS ONLY | ◼ |
| " MINING RIGHTS ONLY | ◑ |
| LICENCE OF OCCUPATION | ▼ |
| CROWN LAND SALE | CS |
| ORDER-IN-COUNCIL | OC |
| RESERVATION | ⊗ |
| CANCELLED | ⊙ |
| SAND & GRAVEL | ⊚ |

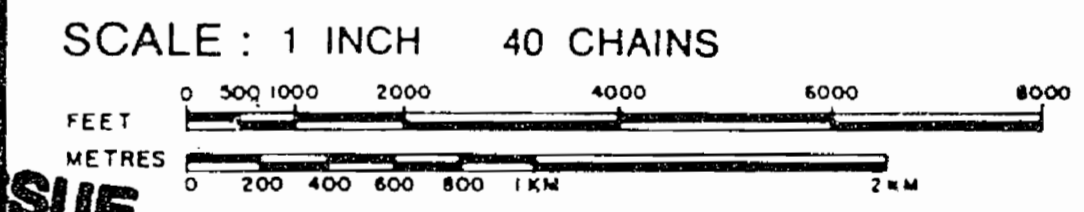

DATE OF ISSUE

FEB 10 1998

PROVINCIAL RECORDING OFFICE - SUDBURY

ACRES	HECTARES
40	16

TOWNSHIP

REDVERS

DISTRICT

KENORA

MINING DIVISION

KENORA



Ministry of Natural Resources

Ontario Surveys and Mapping Branch

Date 2 '96 Plan No.

Whitney Block
Queen's Park, Toronto

M.2028

G-0829

NOTES

400' surface rights reservation along the shores of all lakes and rivers.

SAND and GRAVEL

- ① M.T.C. P11 1142
- ② M.N.R. GRAVEL RESERVE 1A36
- ③ M.N.R. GRAVEL RESERVE 1A37

THE INFORMATION THAT APPEARS ON THIS MAP HAS BEEN COMPILED FROM VARIOUS SOURCES, AND ACCURACY IS NOT GUARANTEED. THOSE WISHING TO STAKE MINING CLAIMS SHOULD CONSULT WITH THE MINING RECORDER, MINISTRY OF NORTHERN DEVELOPMENT AND MINES, FOR ADDITIONAL INFORMATION ON THE STATUS OF THE LANDS SHOWN HEREON.

CLAY LAKE G. 2515

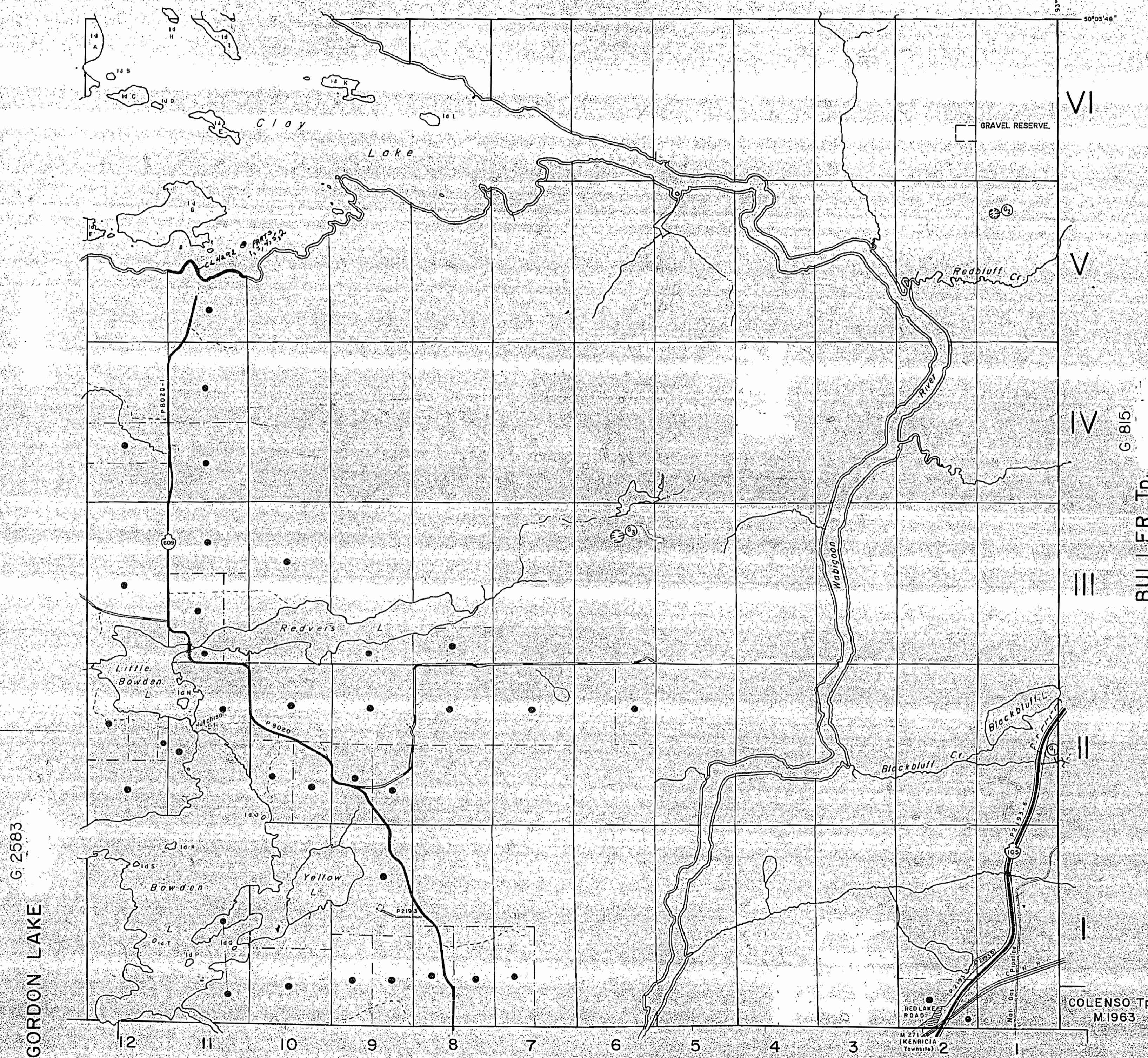

LEGEND

- HIGHWAY AND ROUTE No.
- OTHER ROADS
- TRAILS
- SURVEYED LINES:
 - TOWNSHIPS, BASE LINES, ETC.
 - LOTS, MINING CLAIMS, PARCELS, ETC.
- UNSURVEYED LINES:
 - LOT LINES
 - PARCEL BOUNDARY
 - MINING CLAIMS ETC.
- RAILWAY AND RIGHT OF WAY
- UTILITY LINES
- NON-PERENNIAL STREAM
- FLOODING OR FLOODING RIGHTS SUBDIVISION
- ORIGINAL SHORELINE
- MARSH OR MUSKEG
- MINES

DISPOSITION OF CROWN LANDS

TYPE OF DOCUMENT	SYMBOL
PATENT, SURFACE & MINING RIGHTS	●
SURFACE RIGHTS ONLY	○
MINING RIGHTS ONLY	◐
LEASE, SURFACE & MINING RIGHTS	■
SURFACE RIGHTS ONLY	◼
MINING RIGHTS ONLY	◻
LICENCE OF OCCUPATION	▼
CROWN LAND SALE	CS
ORDER-IN-COUNCIL	OC
RESERVATION	◎
CANCELLED	⊙
SAND & GRAVEL	⊚

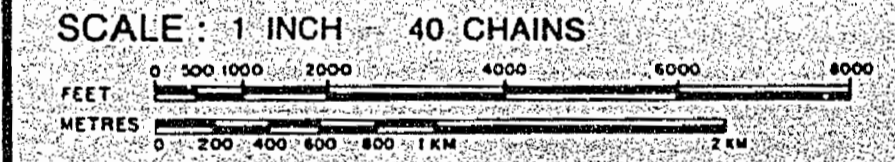

ACRES	HECTARES
40	16

TOWNSHIP
REDVERS
DISTRICT
KENORA
MINING DIVISION
KENORA

Ministry of Natural Resources
Ontario Surveys and Mapping Branch

Date: _____ Plan No: **M-2028**
Whitney Block, Queen's Park, Toronto

G 2583
GORDON LAKE

G 815
BULLER TP.

WABIGOON Tp. M. 2055

COLENSO TP. M.1963

REDVERS 2028

PLAN OF

REDVERS TWP.

KENORA MINING DIVISION

DISTRICT OF KENORA

Scale, 40 chains to an inch.

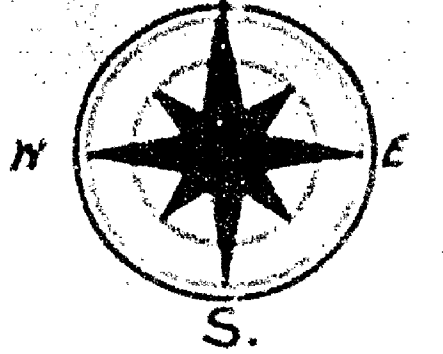
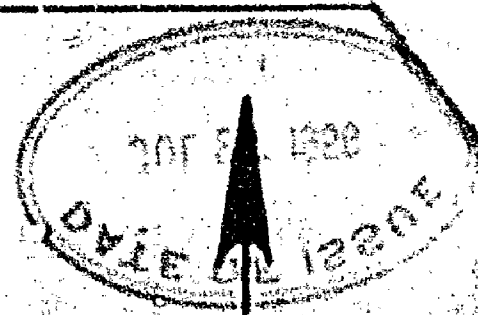

2025

CLIFF LAKE AREA

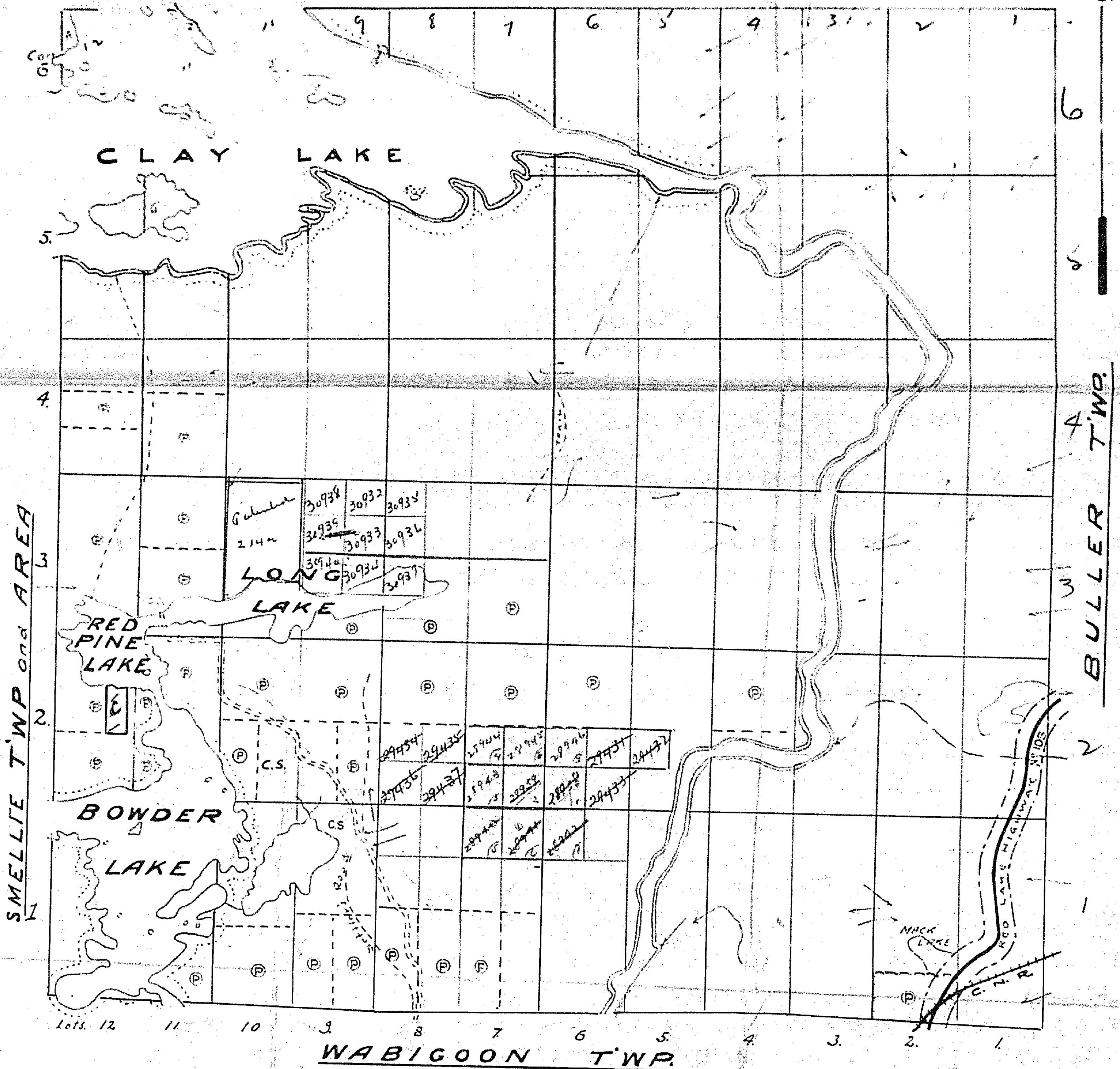

Notes.

- | | | | |
|--|-------------|-----------------------|------------------------|
| Railways shown | -----+----- | Non-perennial streams | ----- |
| Paved Highways | ===== | Bridges | ----- |
| Gravel | ----- | Buildings | ----- |
| Highway Route Nos. | -----②----- | Swamps | ----- |
| Other Roads | ----- | Areas marked (P) | are Patented |
| Trails & Paths | ----- | L.O. | Leased |
| Telephone & Telegraph Lines | ----- | | held under |
| Electric Power Lines | ----- | | Licence of Occupation. |
| Surface reservations 400' wide by Dept. of L. & P. shown | ----- | | |

2028

REDVERS
2028

PLAN OF REDVERS TWP.

KENORA MINING DIVISION

DISTRICT OF KENORA

Scale, 40 chains to an inch.

NOTES
N/2 E 5/4 Lot 7 Con 2 same N
E gravel reserved to Dept of Highways

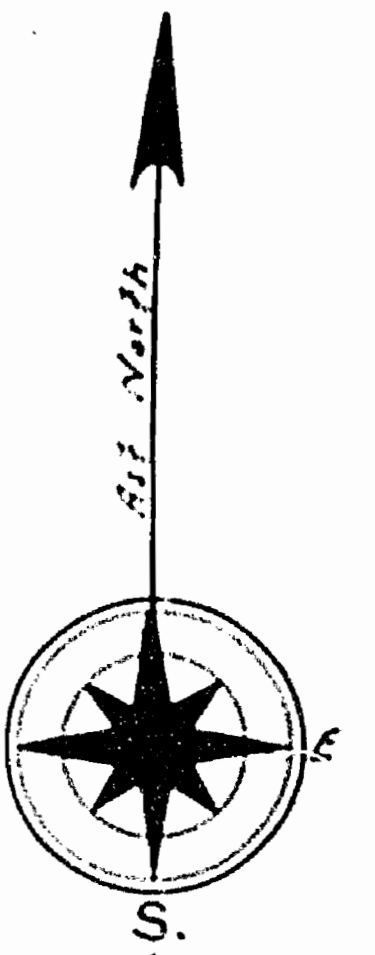

CLIFF LAKE AREA

Nov. 21/66
Dec. 8/66
Dec. 20/66
Dec. 20/67
Feb. 20/69

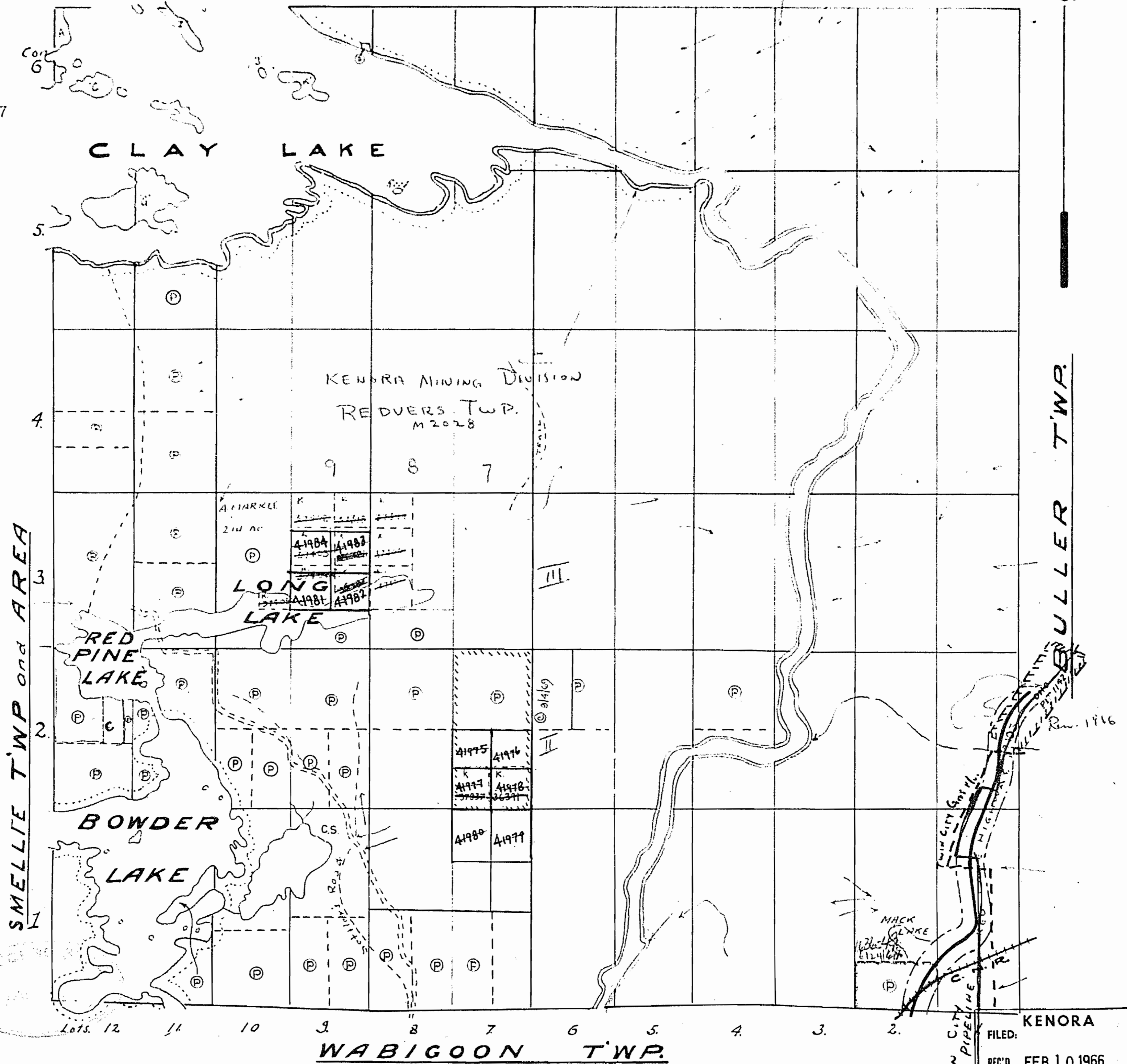

SMELLIE TWP and AREA

ULLER TWP.

Notes.

- | | |
|--|--|
| Railways shown | Non-perennial streams |
| Paved Highways | Bridges |
| Gravel | Buildings |
| Highway Route No. | Swamps |
| Other Roads | Areas marked (P) are Patented |
| Trails & Paths | Areas marked (L.O.) are Licensed |
| Telephone & Telegraph Lines | Areas marked (L.O.) are held under Licence of Occupation |
| Electric Power Lines | |
| Surface reservations 400' wide by Dept. of L. & F. shown | |

KENORA
FILED:
REC'D. FEB 10 1966
RECEIPT No.
MINING DIVISION

North part broken Lot 5, Con. 2 forfeited Prov. Land Tax Act Nov. 6/63 See RES. "R" 2/10/64 (75.7A)
S. 1/2 Lot 7, Con. 3 forfeited Mar. 5/63 Prov. Land Tax Act See RES. "R" 6/6/63 (75.8A)

M-2028 REDVERS

NOTES

400' surface rights reservation along the shores of all lakes and rivers.

SAND and GRAVEL

- ① M.T.C. P11-1142
- ② M.N.R. GRAVEL RESERVE 1A36
- ③ M.N.R. GRAVEL RESERVE 1A37

DATE OF ISSUE

SEP 30 1998

PROVINCIAL RECORDING OFFICE - SUDBURY

1994
August 15 - September 14, 94
Herbicide Spray

THE INFORMATION THAT APPEARS ON THIS MAP HAS BEEN COMPILED FROM VARIOUS SOURCES, AND ACCURACY IS NOT GUARANTEED. THOSE WISHING TO STAKE MINING CLAIMS SHOULD CONSULT WITH THE MINING RECORDER, MINISTRY OF NORTHERN DEVELOPMENT AND MINES, FOR ADDITIONAL INFORMATION ON THE STATUS OF THE LANDS SHOWN HEREON.

G 2515
CLAY LAKE M.1960

M.1960

G 2583
GORDON LAKE M.2040

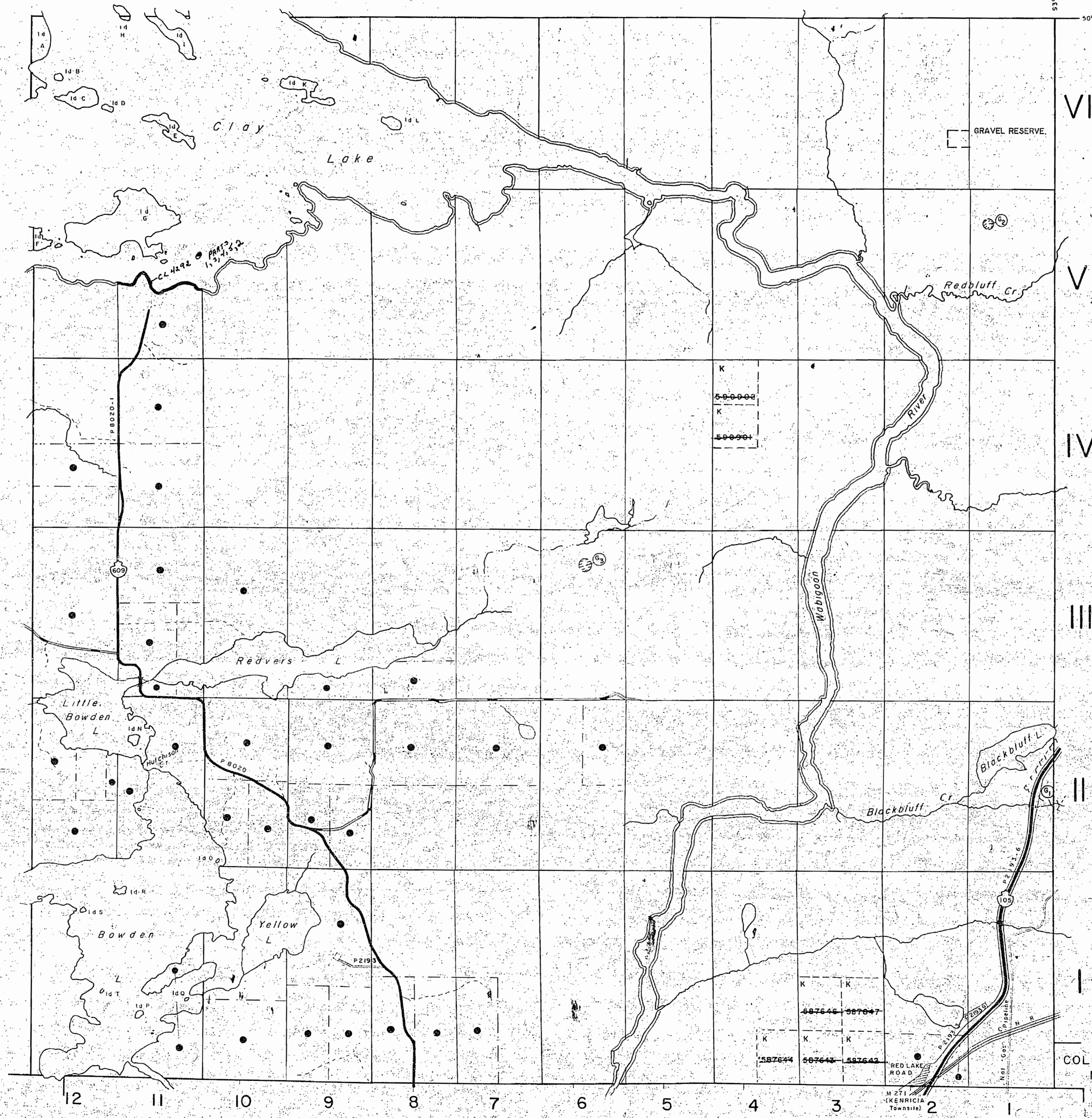

LEGEND

- HIGHWAY AND ROUTE No.
- OTHER ROADS
- TRAILS
- SURVEYED LINES:
 - TOWNSHIPS, BASE LINES, ETC.
 - LOTS, MINING CLAIMS, PARCELS, ETC.
- UNSURVEYED LINES:
 - LOT LINES
 - PARCEL BOUNDARY
 - MINING CLAIMS ETC.
- RAILWAY AND RIGHT OF WAY
- UTILITY LINES
- NON-PERENNIAL STREAM
- FLOODING OR FLOODING RIGHTS
- SUBDIVISION
- ORIGINAL SHORELINE
- MARSH OR MUSKEG
- MINES

DISPOSITION OF CROWN LANDS

- | TYPE OF DOCUMENT | SYMBOL |
|---------------------------------|--------|
| PATENT, SURFACE & MINING RIGHTS | |
| SURFACE RIGHTS ONLY | |
| MINING RIGHTS ONLY | |
| LEASE, SURFACE & MINING RIGHTS | |
| SURFACE RIGHTS ONLY | |
| MINING RIGHTS ONLY | |
| LICENCE OF OCCUPATION: | |
| CROWN LAND SALE | |
| ORDER-IN-COUNCIL | |
| RESERVATION | |
| CANCELLED | |
| SAND & GRAVEL | |

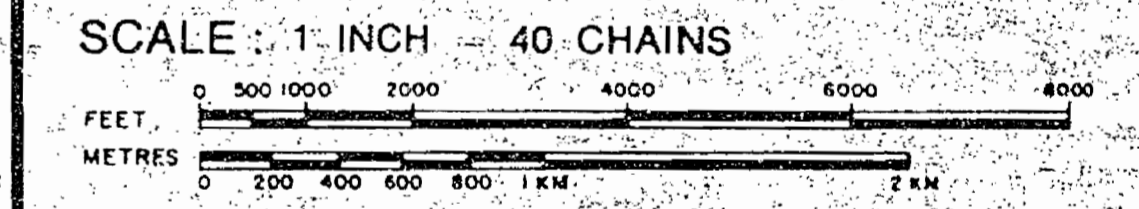
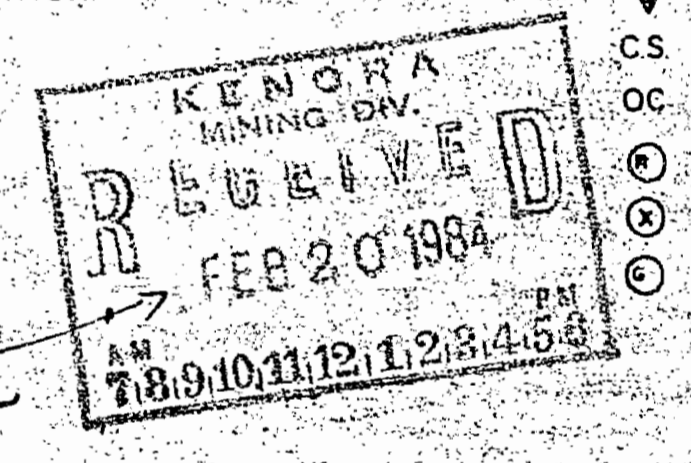

ACRES	HECTARES
40	16

TOWNSHIP
REDVERS
DISTRICT
KENORA
MINING DIVISION
KENORA

Ministry of Natural Resources
Ontario Surveys and Mapping Branch

Date: _____ Plan No.
Whitney Block Queen's Park, Toronto **M.2028**

REDVERS 2028

PLAN OF REDVERS TWP.

KENORA MINING DIVISION

DISTRICT OF KENORA

Scale, 40 chains to an inch.

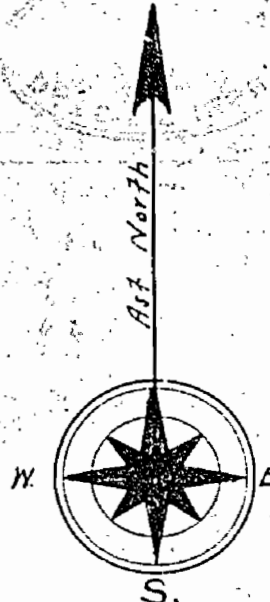

2025

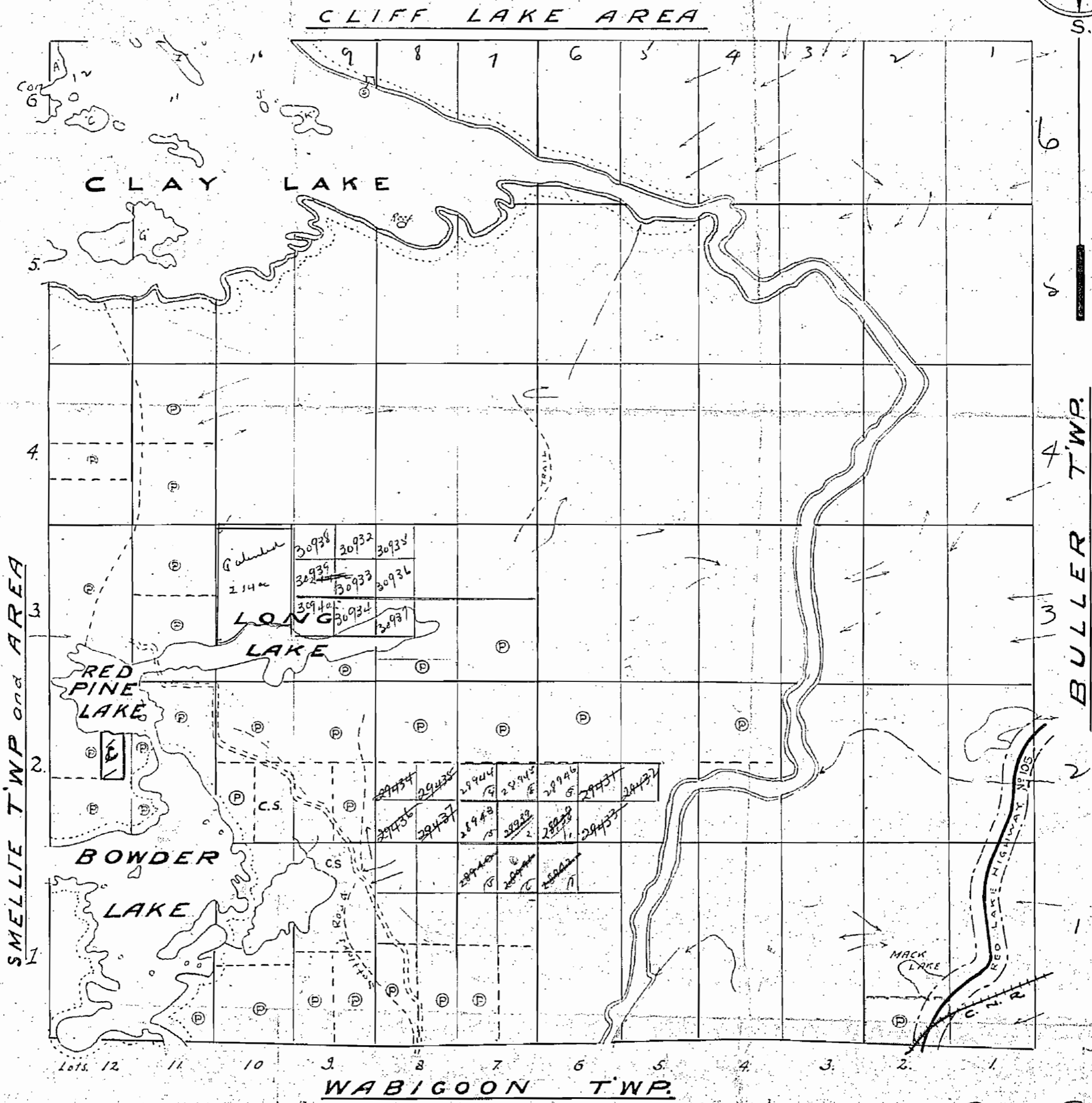

Notes.

- Railways shown
- Paved Highways
- Gravel
- Highway Route Nos.
- Other Roads
- Trails & Paths
- Telephone & Telegraph Lines
- Electric Power Lines
- Surface reservations 400' wide by Dept. of L. & F. shown.

- Non-perennial streams
- Bridges
- Buildings
- Swamps
- Areas marked (P) are Potentially Leased L.O. held under Licence of Occupation

2028
REDVERS
2028

PLAN OF REDVERS TWP.

KENORA MINING DIVISION

DISTRICT OF KENORA

Scale, 40 chains to an inch.

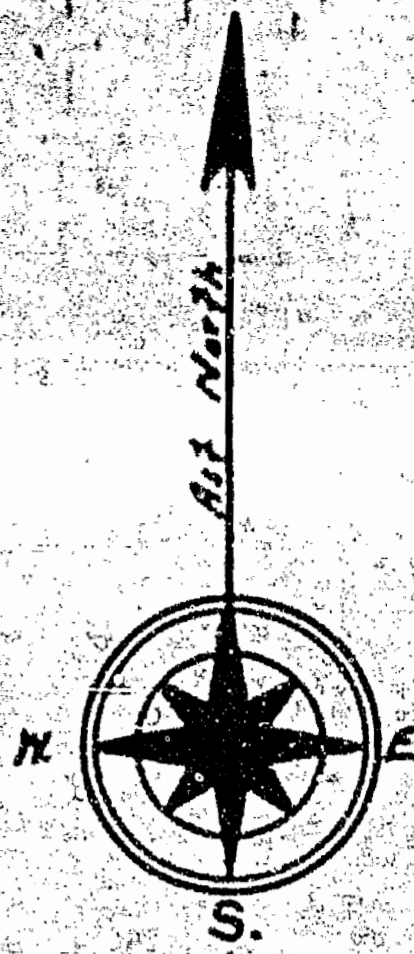

CLIFF LAKE AREA

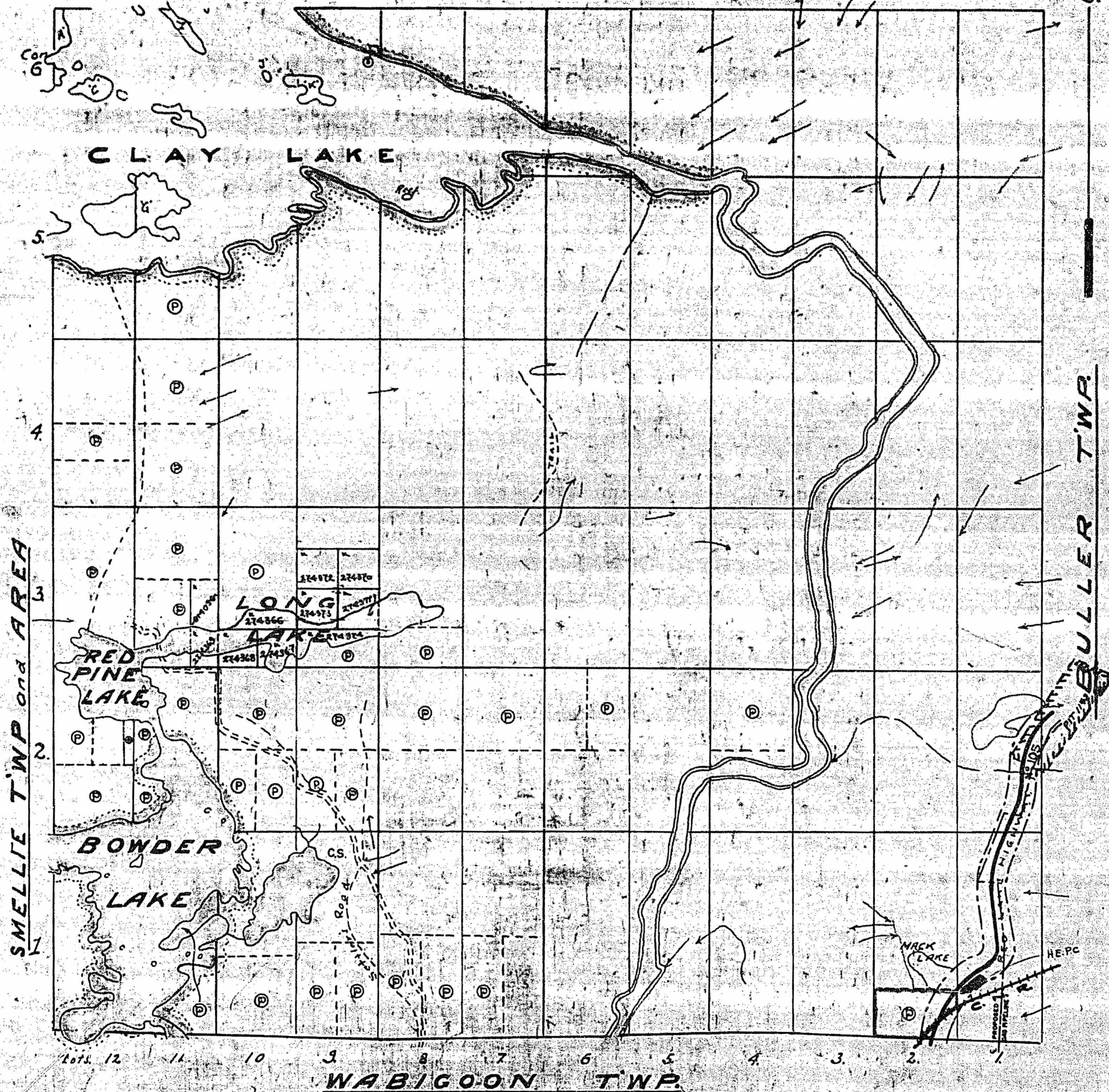

SMELLIE TWP. and AREA

BULLER TWP.

WABIGOON TWP.

Notes.

Railways shown
Power Highways
Gravel
Highways

Non-ferrous streams

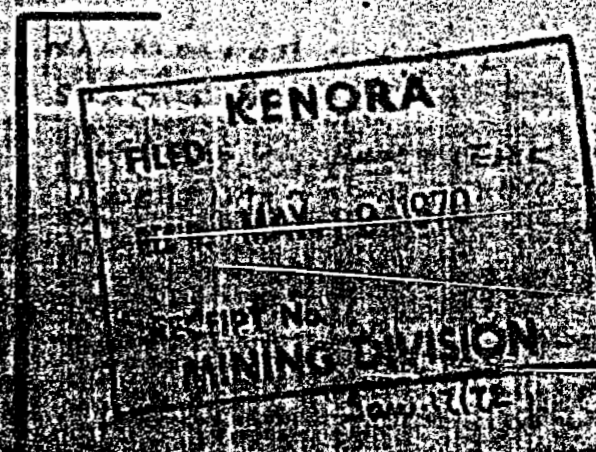

Redvers

REDVERS 2028

PLAN OF REDVERS TWP.

KENORA MINING DIVISION DISTRICT OF KENORA

Scale, 40 chains to an inch.

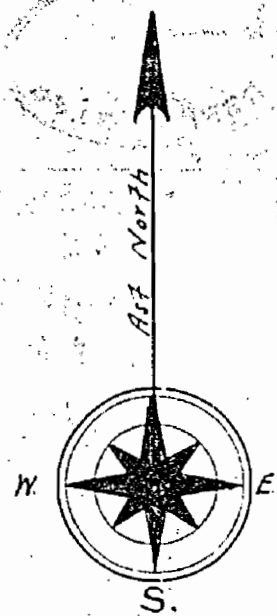

CLIFF LAKE AREA

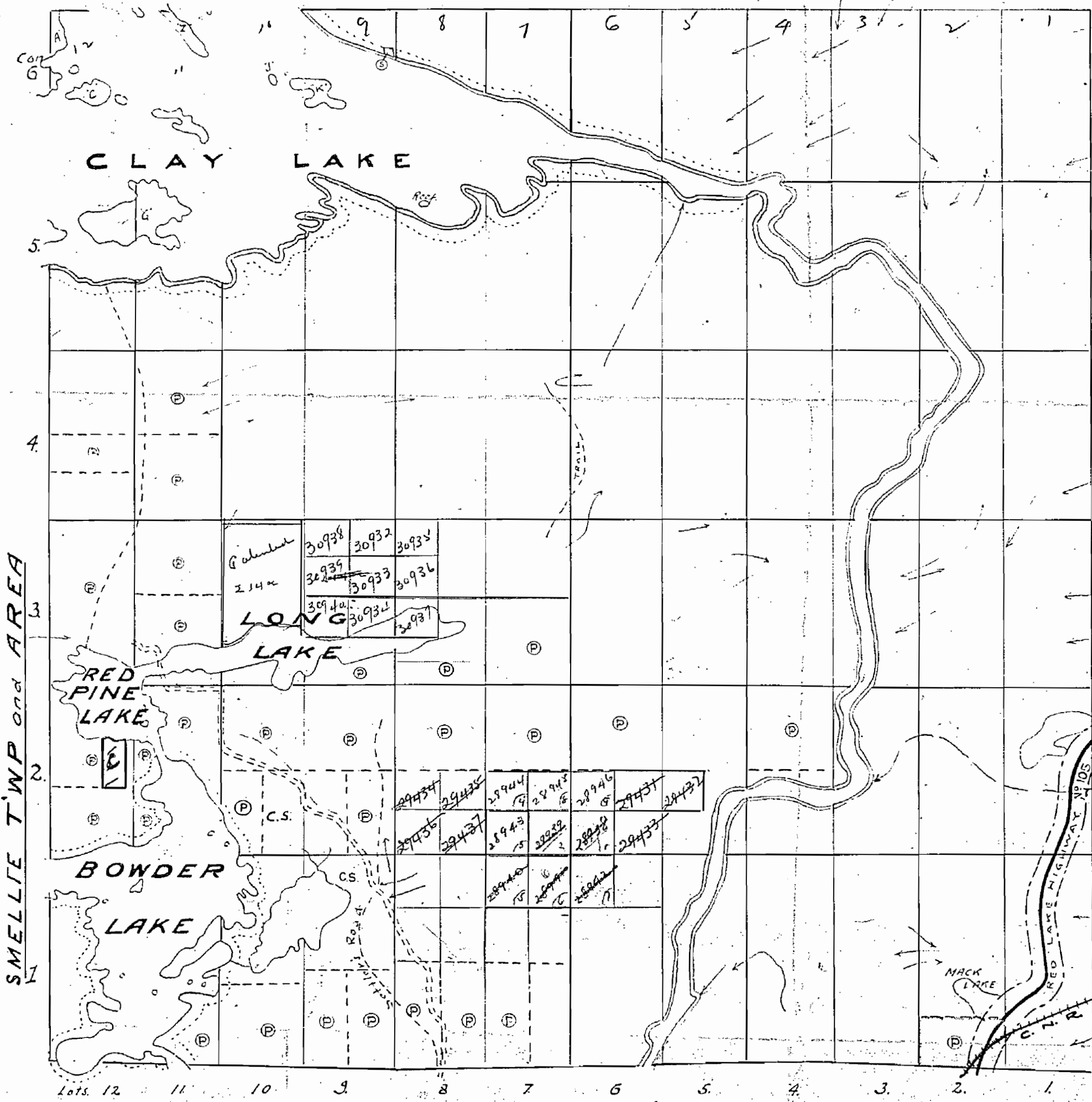

SMELLIE TWP and AREA

BULLER TWP.

WABIGOON TWP.

Notes.

- Railways shown
- Paved Highways
- Gravel
- Highway Route Nos.
- Other Roads
- Trails & Paths
- Telephone & Telegraph Lines
- Electric Power Lines
- Surface reservations 400' wide by Dept. of L. & F. shown.
- Non-perennial streams
- Bridges
- Buildings
- Swamps
- Areas marked (P) are Patented
- L.O. (L) held under Licence of Occupation.

2028
REDVERS
2028

PLAN OF REDVERS TWP.

KENORA MINING DIVISION

DISTRICT OF KENORA

Scale, 40 chains to an inch.

NOTES:
N 1/2 E S 1/2 Lot 7 Con 2 sand W.
E gravel reserved to Dept. of Hwy's.

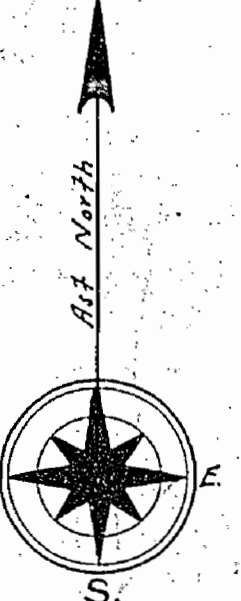

CLIFF LAKE AREA

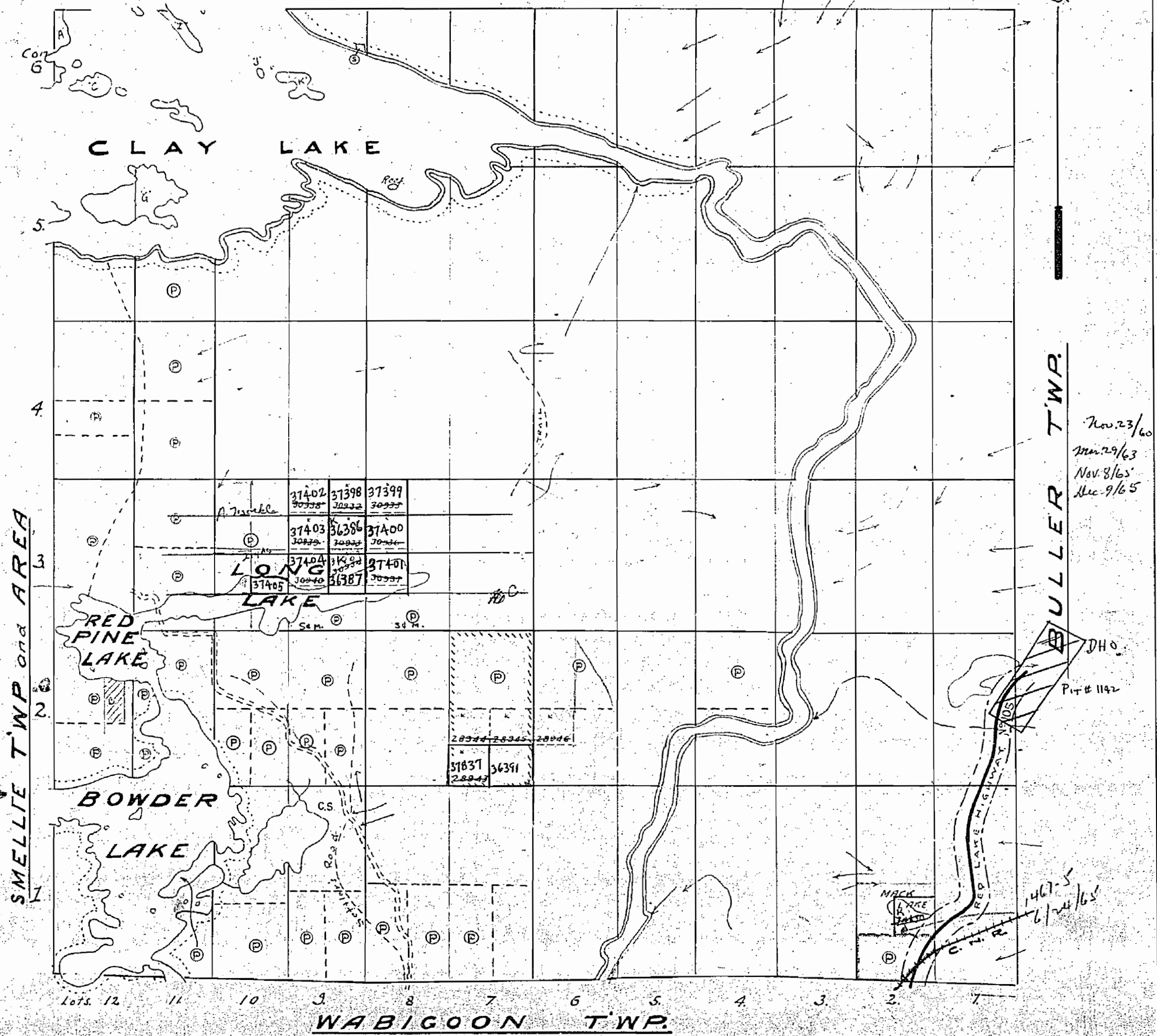

Nov. 23/60
Mar. 29/63
Nov. 8/65
Dec. 9/65

D.H.O.
Pit # 1142

1467-5
6/24/65

Notes.

- Railways shown
- Paved Highways
- Gravel
- Highway Route No.
- Other Roads
- Trails & Paths
- Telephone & Telegraph Lines
- Electric Power Lines
- Surface reservations 400' wide by Dept. of Land
- Non-perennial streams
- Bridges
- Buildings
- Swamps
- Areas marked (P) are Patented
- (L) Leased
- (O) held under Licence of Occupation

North part broken Lot 5, Con. 2, forfeited Prov. Tax Act Nov. 6/63 SEE RES. R. 2/10/64 (75-7A)

S. 1 Lot 7 Con. 3 Forfeited Mar. 5/63 Prov. Land Tax Act. See RES. R. 6/6/63 (75-7a)



REDVERS TWP

REDVERS

M2028

2028

PLAN OF REDVERS TWP.

KENORA MINING DIVISION

DISTRICT OF KENORA

Scale, 40 chains to an inch.

NOTES:
N¹/₂ E S¹/₂ Lot 7 Con 2 sand & gravel reserved to Dept. of Hwy's.

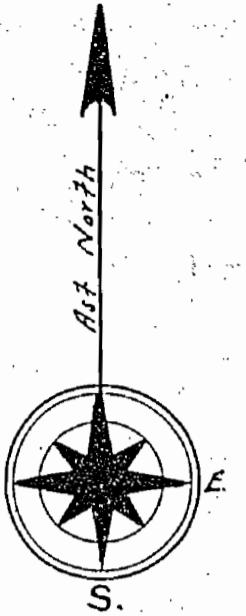

CLIFF LAKE AREA

Nov. 21/64
Dec. 8/66
Dec. 20/66
Dec. 20/67
Feb 25/69

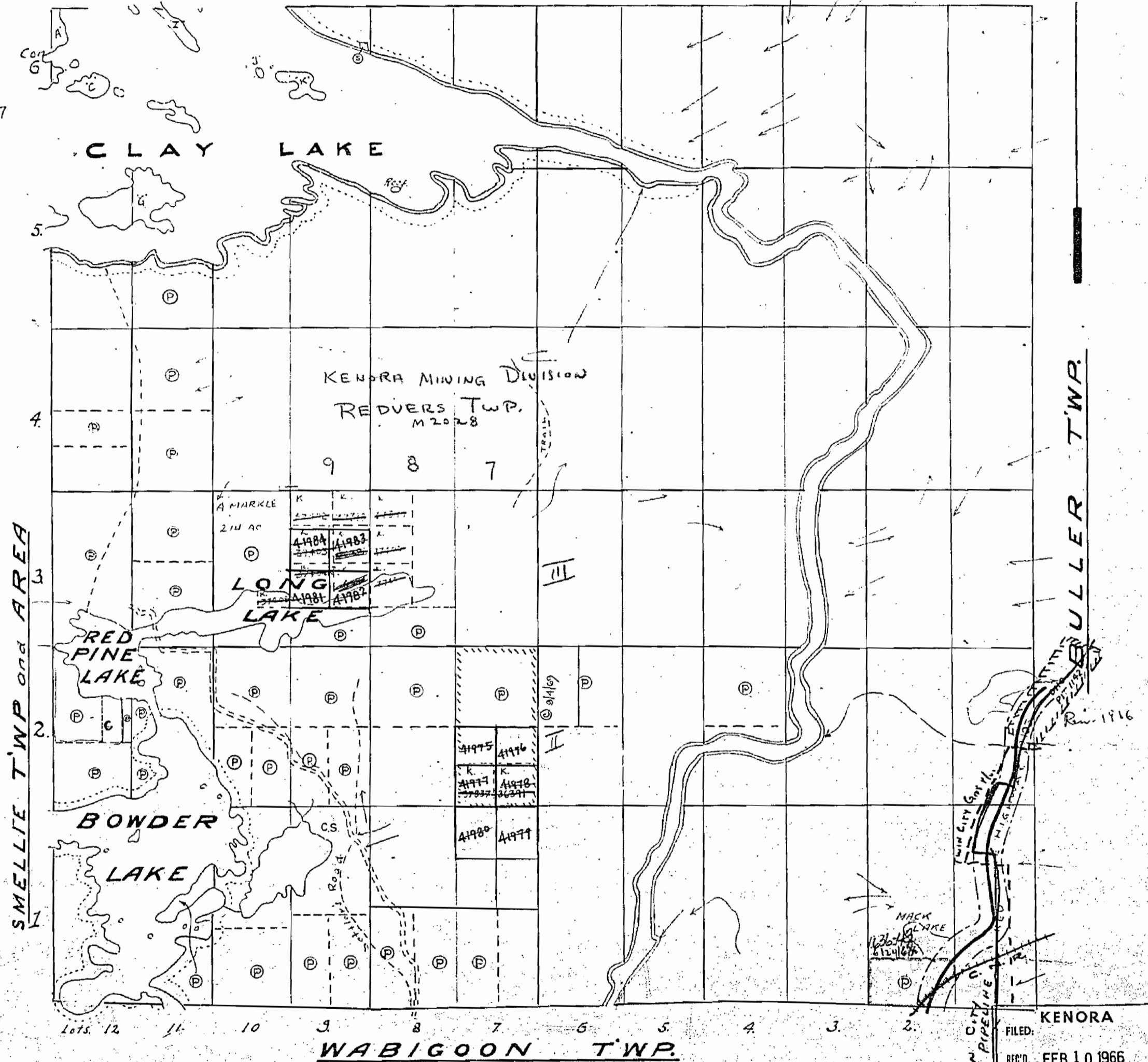

SMELLIE TWP and AREA

ULLER TWP.

Notes.

- Railways shown
- Paved Highways
- Gravel
- Highway Route No.
- Other Roads
- Trails & Paths
- Telephone & Telegraph Lines
- Electric Power Lines
- Surface reservations, food, wild, by Dept. of Lands & Forests
- Non perennial streams
- Bridges
- Buildings
- Swamps
- Areas marked (P) are Patented
- (L) are Leased
- (D) held under Licence of Occupation

KENORA
FILED:
REC'D. FEB 10 1966
RECEIPT No.
MINING DIVISION

North part broken: Lot 5, Con. 2 forfeited Prov. Land Tax Act Nov. 6/63. See RES: "R" 2/10/64 (75:7A)
S. 1 Lot 7, Con. 3 forfeited Mar. 5/63 Prov. Land Tax Act. See RES: "R" 6/6/63 (75:&A)

M-2028 REDVERS

2028

PLAN OF REDVERS TWP.

KENORA MINING DIVISION

DISTRICT OF KENORA

Scale: 40 chains to an inch.

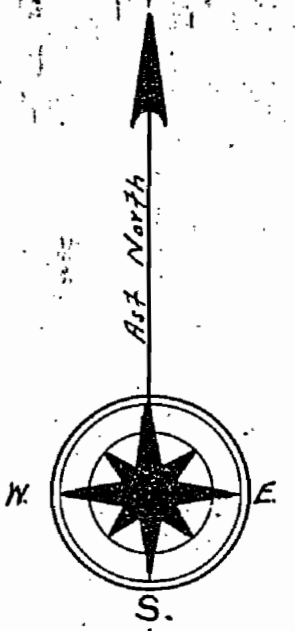

CLIFF LAKE AREA

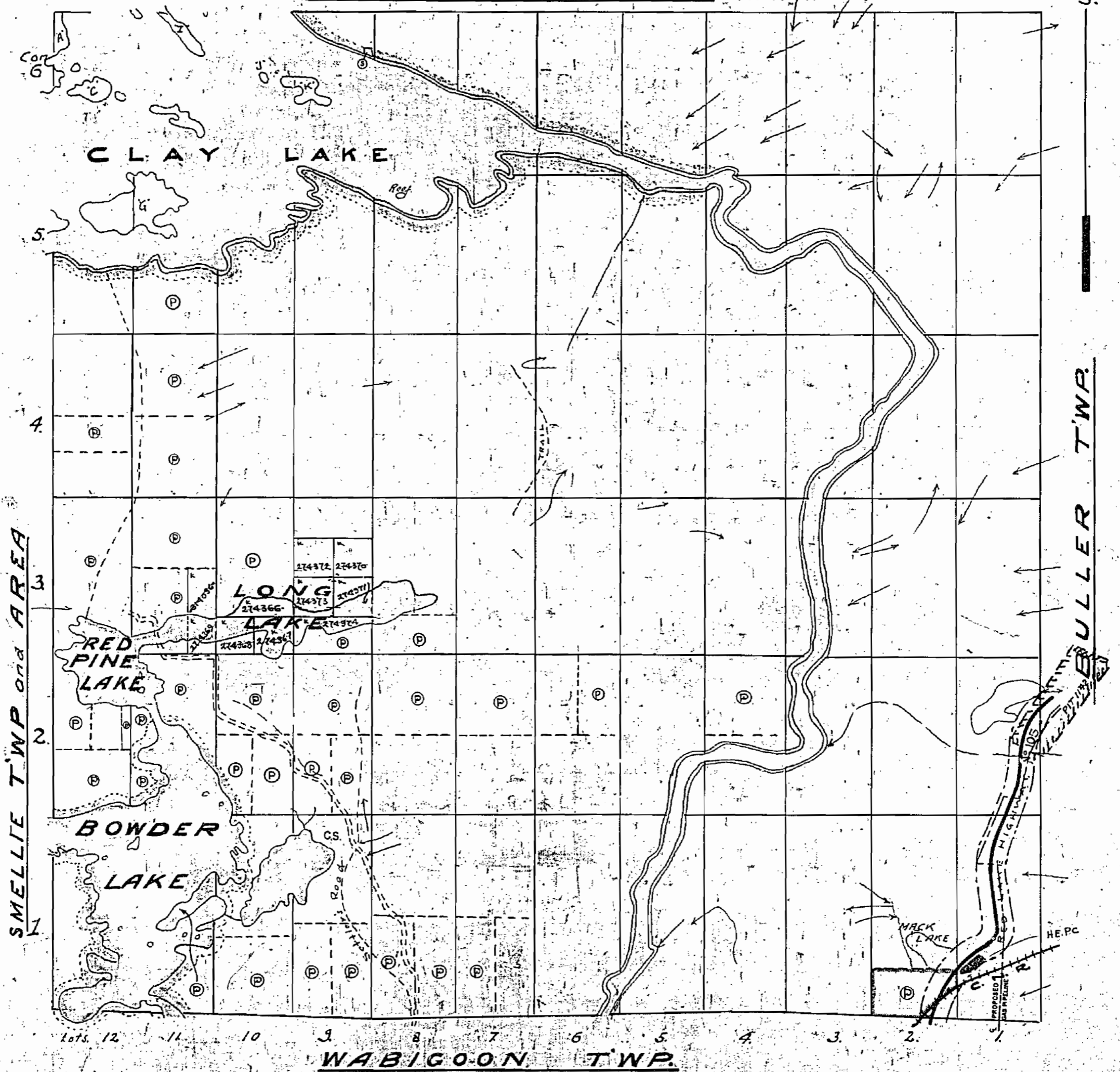

Notes.

Railways shown
 Paved Highways
 Gravel
 Highways
 Other Roads
 Telephone Lines
 Electric Lines
 Fences
 etc.

Non-perennial streams
 Perennial streams
 etc.

FILED
 KENORA
 REC'D MAY 19 1970
 RECEIVING
 MINING DIVISION
 J.M. (12)