

2033

RUGBY TP.

DISTRICT OF KENORA

Scale: 40 Chains = 1 Inch.

June 11/69
Dec 9/69

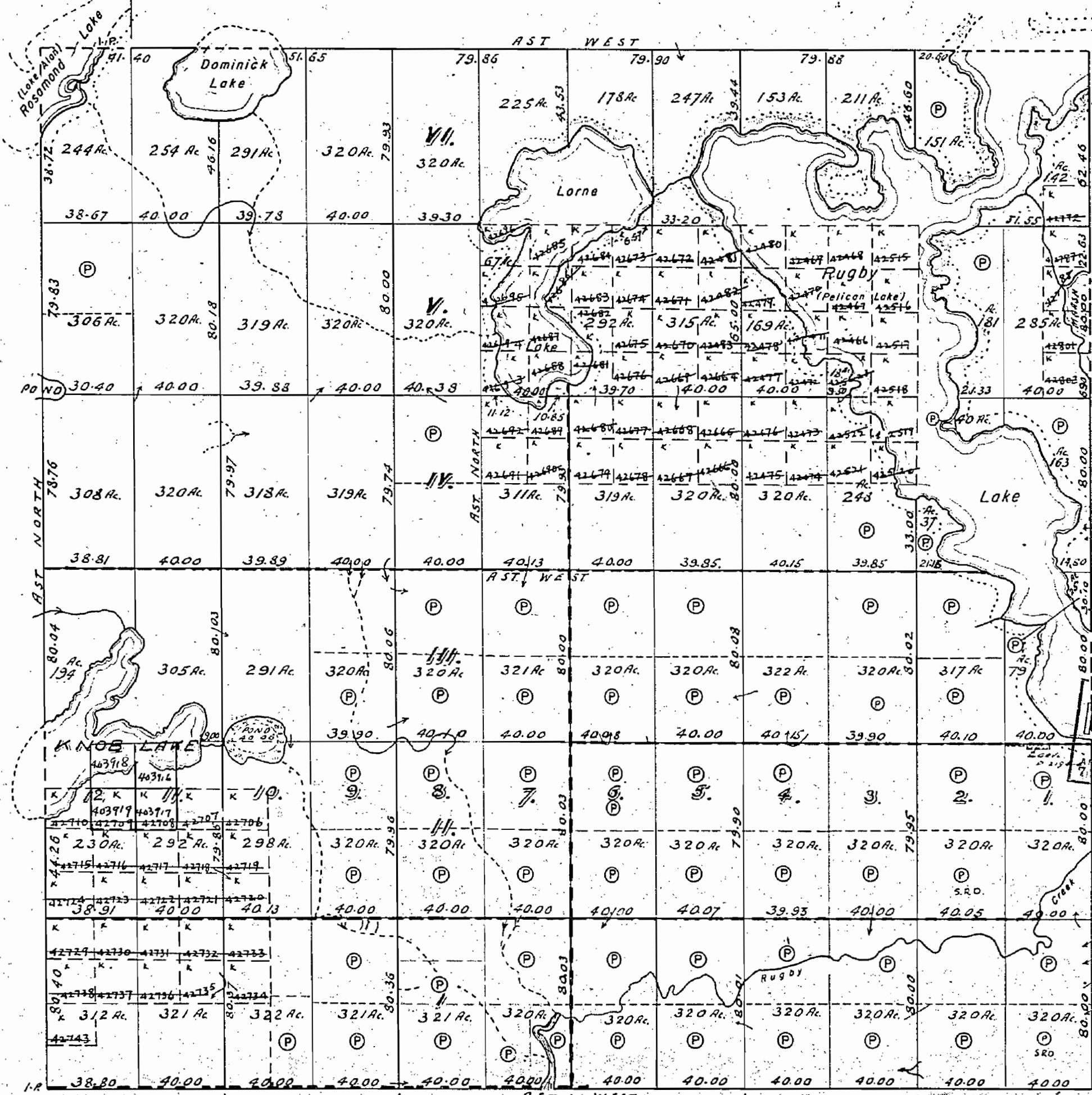

Improved Roads one chain wide shown thus Surveyed under instructions by R.S. Kirkup a.s. 1929.

Surface reservations 400' wide by Dept. of L & F. shown hereon thus

(Signed) A. H. Macdougall O.S.S.
No. 205 7896

RECEIVED
JUN 18 1968
KENORA MINING DIV.

RUGBY 2033

2033

RUGBY TP

DISTRICT OF KENORA

Scale 40 Chains 1 Inch

MINISTRY OF NATURAL RESOURCES
SURVEYS AND MAPPING BRANCH

MINING DIV.
RECEIVED
JAN 12 1976
AM 7 8 9 10 11 12 1 2 3 4 5 8 PM

DATE OF ISSUE
JAN 5 1976

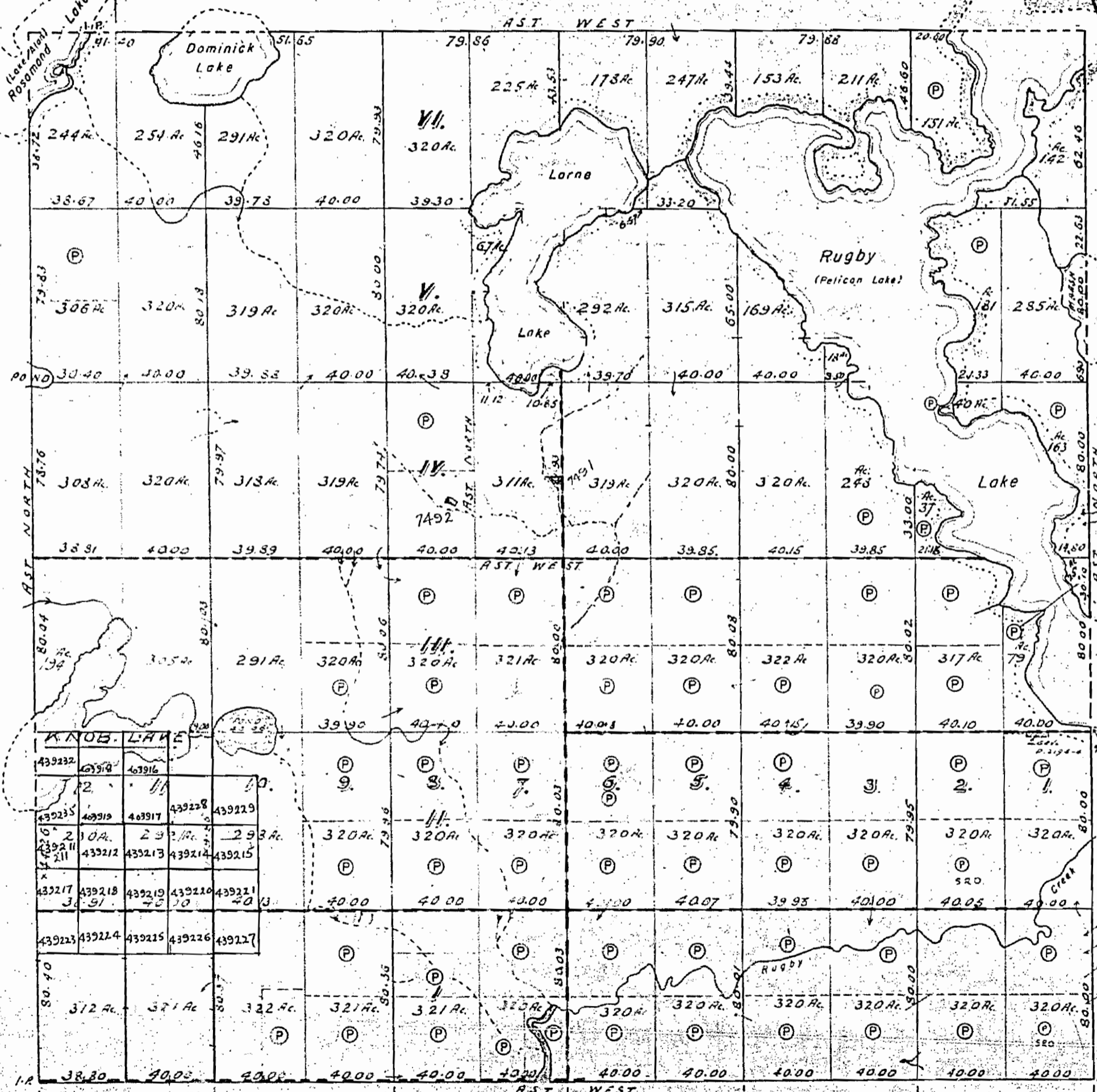

439232	439233	439234	439235	439236
2	1	11	10	10
439237	439238	439239	439240	439241
2	10A	2	2	2
439242	439243	439244	439245	439246
211	439212	439213	439214	439215
439217	439218	439219	439220	439221
3	9	7	10	10
439222	439223	439224	439225	439226
439227				

ETON TP

Surface reservations 400' wide by Dept. of L & F. shown in blue. (Signed) H. H. Macdougall O.L.S.

Improved Roads one chain wide shown in red. Surveyed under instruction by R.S. 1929.

2033

NOTES

400' surface rights reservation along the shores of all lakes and rivers.

SAND AND GRAVEL

- ① M.T.C. Pit No 1A-20
- ② " " " 1A-18
- ③ " " " 192197
- ④ Quarry Permit
- ⑤ M.T.C. Pit No 1A-22

DATE OF ISSUE
JUL 10 1981
Ministry of Natural Resources

KENORA
MINING DIV.
RECEIVED
JUL 22 1981
AM 7 8 9 10 11 12 1 2 3 4 5 6 PM

① W.N.R. 19/5/82 S.M.R.
30/82
② W.N.R. 19/5/82 S.M.R.
30/82

Obsolete Nov. 8/84

LADYSMITH Tp. M.1998

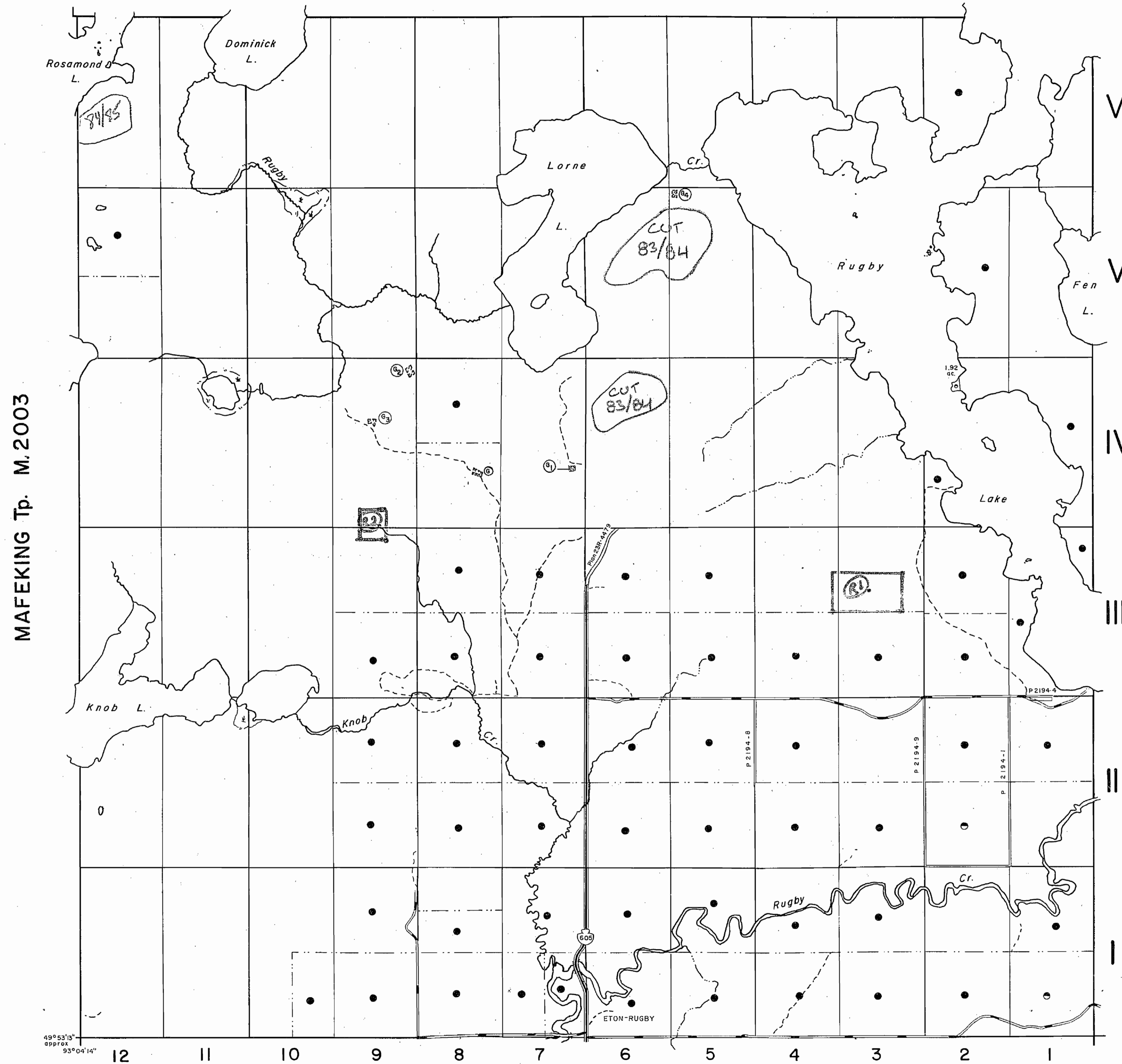

LEGEND

- HIGHWAY AND ROUTE No.
- OTHER ROADS
- TRAILS
- SURVEYED LINES:
 - TOWNSHIPS, BASE LINES, ETC.
 - LOTS, MINING CLAIMS, PARCELS, ETC.
- UNSURVEYED LINES:
 - LOT LINES
 - PARCEL BOUNDARY
 - MINING CLAIMS ETC.
- RAILWAY AND RIGHT OF WAY
- UTILITY LINES
- NON-PERENNIAL STREAM
- FLOODING OR FLOODING RIGHTS
- SUBDIVISION
- ORIGINAL SHORELINE
- MARSH OR MUSKEG
- MINES

DISPOSITION OF CROWN LANDS

TYPE OF DOCUMENT	SYMBOL
PATENT, SURFACE & MINING RIGHTS	
" SURFACE RIGHTS ONLY	
" MINING RIGHTS ONLY	
LEASE, SURFACE & MINING RIGHTS	
" SURFACE RIGHTS ONLY	
" MINING RIGHTS ONLY	
LICENCE OF OCCUPATION	
CROWN LAND SALE	C.S.
ORDER-IN-COUNCIL	O.C.
RESERVATION	
CANCELLED	
SAND & GRAVEL	

SCALE: 1 INCH = 40 CHAINS

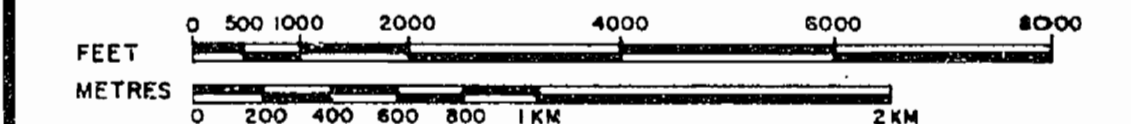

ACRES	HECTARES
40	16

TOWNSHIP

RUGBY

DISTRICT

KENORA #2

MINING DIVISION

KENORA

Ministry of Natural Resources

Ontario Surveys and Mapping Branch

Date 7-76

Plan No.

Whitney Block
Queen's Park, Toronto

M.2033

ETON Tp. M.1974

MAFEKING Tp. M.2003

BRITTON Tp. M.1952

NOTES

400' surface rights reservation along the shores of all lakes and rivers.

SAND AND GRAVEL

- ① M.T.C. Pit N^o IA-20
- ② " " " IA-18
- ③ " " " 192197
- ④ Quarry Permit
- ⑤ M.T.C. Pit N^o IA-22

AREAS WITHDRAWN FROM DISPOSITION

S.R.-SURFACE RIGHTS			M.R.-MINING RIGHTS	
DESCRIPTION	ORDER No.	DATE	DISPOSITION	FILE
① SEC. 36/80	W.14/82	26/4/82	M.R.	115348
② SEC. 36/80	W.30/82	19/5/82	S.R. & M.R.	117844
③ SEC. 36/80	W.32/82	19/5/82	S.R. & M.R.	115929

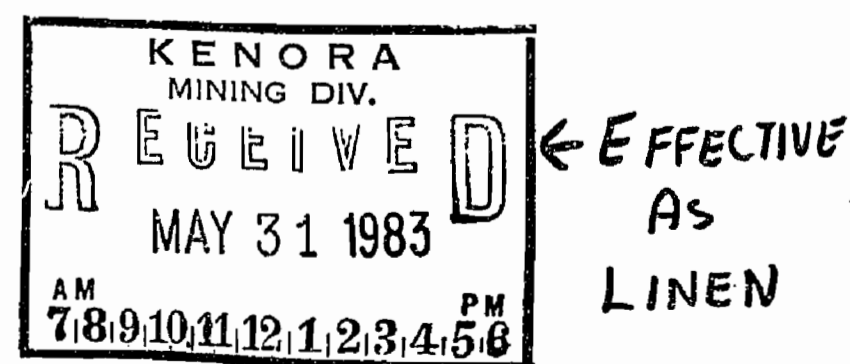
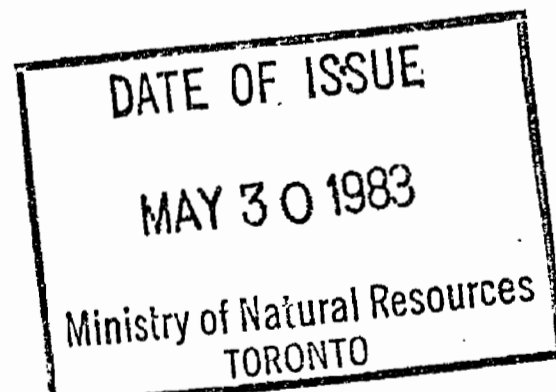
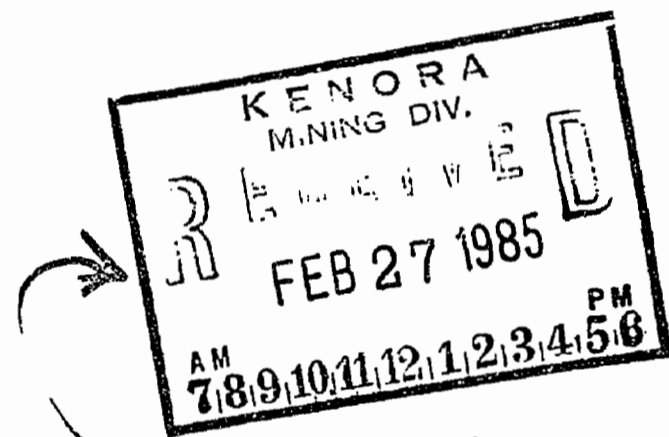

LADYSMITH Tp. M.1998

MAFEKING Tp. M.2003

BRITTON Tp. M.1952

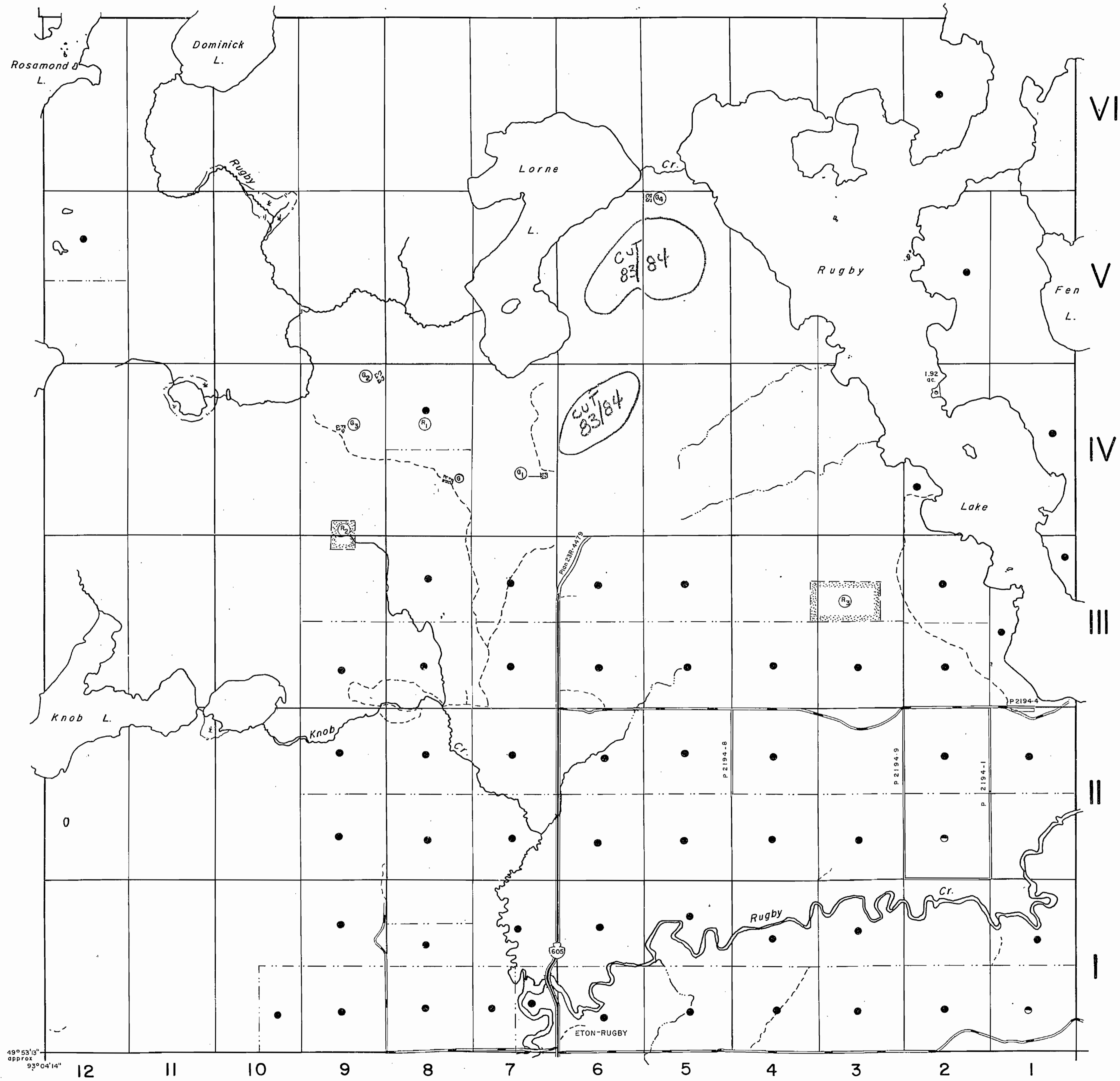

ETON Tp. M.1974

LEGEND

- HIGHWAY AND ROUTE No.
- OTHER ROADS
- TRAILS
- SURVEYED LINES:
 - TOWNSHIPS, BASE LINES, ETC.
 - LOTS, MINING CLAIMS, PARCELS, ETC.
- UNSURVEYED LINES:
 - LOT LINES
 - PARCEL BOUNDARY
 - MINING CLAIMS ETC.
- RAILWAY AND RIGHT OF WAY
- UTILITY LINES
- NON-PERENNIAL STREAM
- FLOODING OR FLOODING RIGHTS
- SUBDIVISION
- ORIGINAL SHORELINE
- MARSH OR MUSKEG
- MINES

DISPOSITION OF CROWN LANDS

TYPE OF DOCUMENT	SYMBOL
PATENT, SURFACE & MINING RIGHTS	●
" SURFACE RIGHTS ONLY	○
" MINING RIGHTS ONLY	◐
LEASE, SURFACE & MINING RIGHTS	■
" SURFACE RIGHTS ONLY	□
" MINING RIGHTS ONLY	◑
LICENCE OF OCCUPATION	▼
CROWN LAND SALE	C.S.
ORDER-IN-COUNCIL	OC
RESERVATION	⊙
CANCELLED	⊘
SAND & GRAVEL	⊙

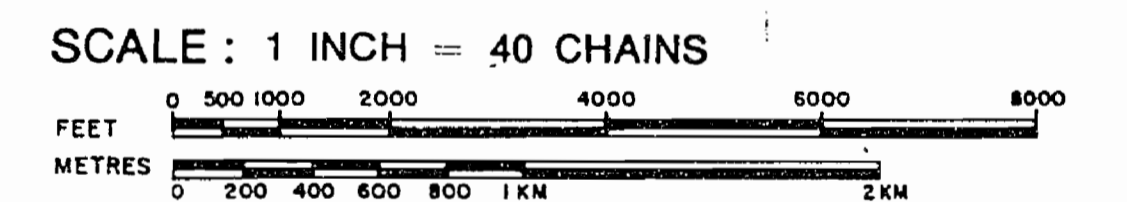

ACRES	HECTARES
40	16

TOWNSHIP

RUGBY

DISTRICT

KENORA

MINING DIVISION

KENORA



Ministry of Natural Resources

Ontario Surveys and Mapping Branch

Date 7-76
Whitney Block
Queen's Park, Toronto

Plan No.
M.2033

NOTES

400' surface rights reservation along the shores of all lakes and rivers.

SAND AND GRAVEL

- ① M.T.C. Pit N^o 1A-20
- ② " " " 1A-18
- ③ " " 192197
- ④ Quarry Permit
- ⑤ M.T.C. Pit N^o 1A-22
- ⑥ MNR GRAVEL RESERVE 1A41

AREAS WITHDRAWN FROM DISPOSITION

S.R. - SURFACE RIGHTS			M.R. - MINING RIGHTS	
DESCRIPTION	ORDER No.	DATE	DISPOSITION	FILE
① SEC. 36/80	W.14/82	26/4/82	M.R.	115348
② SEC. 36/80	W.30/82	19/5/82	S.R.&M.R.	117844
③ SEC. 36/80	W.32/82	19/5/82	S.R.&M.R.	115929
④ REOPENED FOR SURFACE AND MINING RIGHTS				
⑤ REOPENED FOR SURFACE AND MINING RIGHTS MAY 14/1986				

G 821
LADYSMITH Tp. M.1998

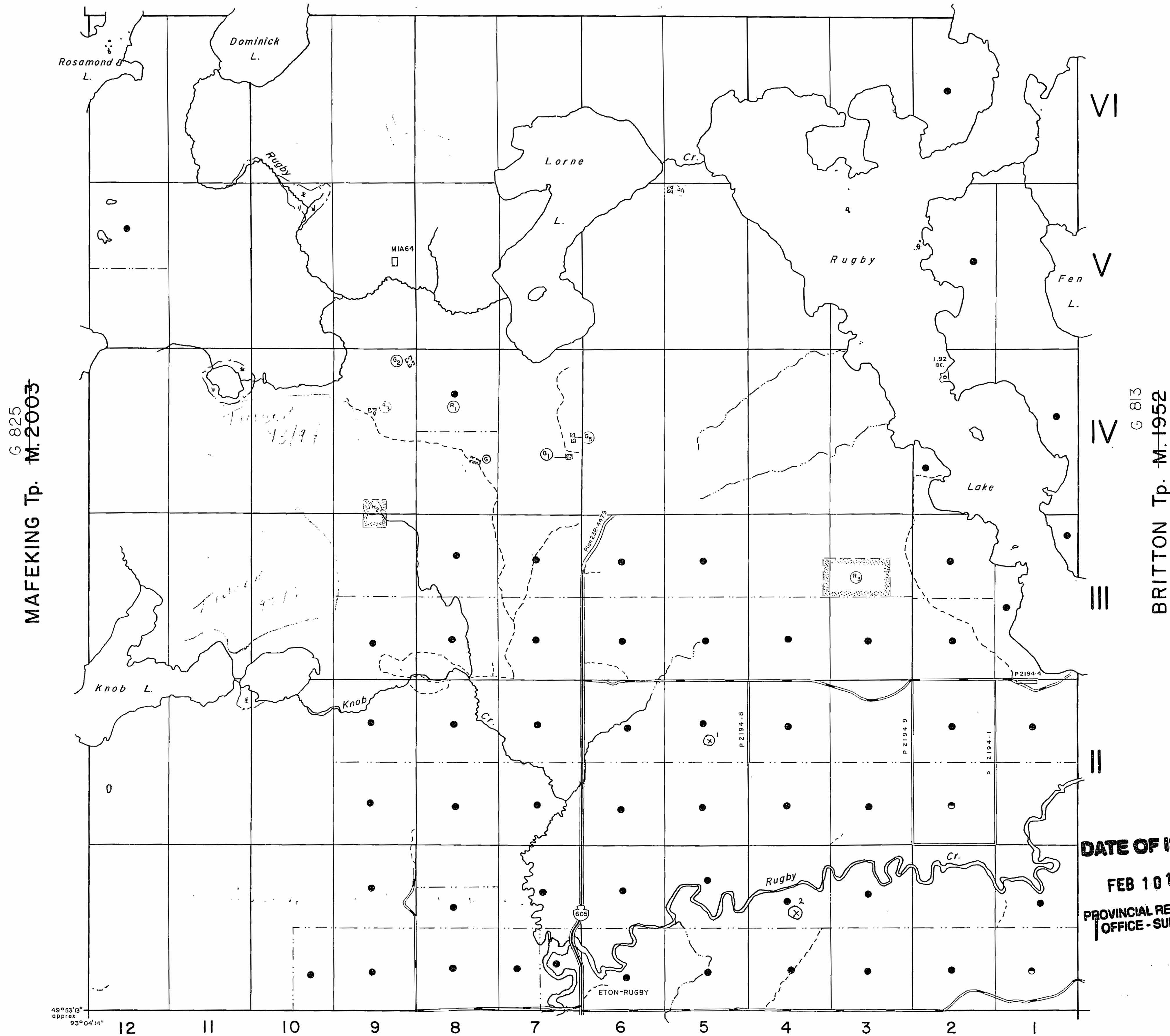

G 825
MAFEKING Tp. M.2003

G 813
BRITTON Tp. M.1952

G 2599
ETON Tp. M.1974

*Object as shown
Feb 3/1985*

LEGEND

- HIGHWAY AND ROUTE No.
- OTHER ROADS
- TRAILS
- SURVEYED LINES:
 - TOWNSHIPS, BASE LINES, ETC.
 - LOTS, MINING CLAIMS, PARCELS, ETC.
- UNSURVEYED LINES:
 - LOT LINES
 - PARCEL BOUNDARY
 - MINING CLAIMS ETC.
- RAILWAY AND RIGHT OF WAY
- UTILITY LINES
- NON-PERENNIAL STREAM
- FLOODING OR FLOODING RIGHTS
- SUBDIVISION
- ORIGINAL SHORELINE
- MARSH OR MUSKEG
- MINES

DISPOSITION OF CROWN LANDS

TYPE OF DOCUMENT	SYMBOL
PATENT, SURFACE & MINING RIGHTS	●
" SURFACE RIGHTS ONLY	○
" MINING RIGHTS ONLY	◐
LEASE, SURFACE & MINING RIGHTS	■
" SURFACE RIGHTS ONLY	◼
" MINING RIGHTS ONLY	◻
LICENCE OF OCCUPATION	▼
CROWN LAND SALE	C.S.
ORDER-IN-COUNCIL	OC
RESERVATION	⊙
CANCELLED	⊗
SAND & GRAVEL	⊕

THE INFORMATION THAT APPEARS ON THIS MAP HAS BEEN COMPILED FROM VARIOUS SOURCES AND ACCURACY IS NOT GUARANTEED. THOSE WISHING TO STAKE MINING CLAIMS SHOULD CONSULT WITH THE MINING RECORDER, MINISTRY OF NORTHERN DEVELOPMENT AND MINES, FOR ADDITIONAL INFORMATION ON THE STATUS OF THE LANDS SHOWN HEREON.

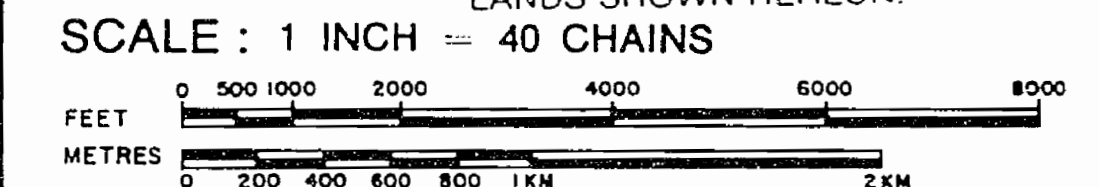

ACRES	HECTARES
40	16

TOWNSHIP
RUGBY
DISTRICT
KENORA
MINING DIVISION
KENORA

DATE OF ISSUE
FEB 10 1998
PROVINCIAL RECORDING
OFFICE - SUDBURY

Ministry of Natural Resources
Ontario Surveys and Mapping Branch
Date 7-76 Plan No. **M.2033**
Whitney Block Queen's Park, Toronto

NOTES

400' surface rights reservation along the shores of all lakes and rivers.

SAND AND GRAVEL

- ① M.T.C. Pit N° IA-20
- ② " " " IA-18
- ③ " " " 192197
- ④ Quarry Permit
- ⑤ M.T.C. Pit N° IA-22
- ⑥ MNR GRAVEL RESERVE IA41

AREAS WITHDRAWN FROM DISPOSITION

S.R. - SURFACE RIGHTS			M.R. - MINING RIGHTS	
DESCRIPTION	ORDER No.	DATE	DISPOSITION	FILE
① SEC. 36/80	W.14/82	26/4/82	M.R.	115348
② SEC. 36/80	W.30/82	19/5/82	S.R. & M.R.	117844
③ SEC. 36/80	W.32/82	19/5/82	S.R. & M.R.	115929

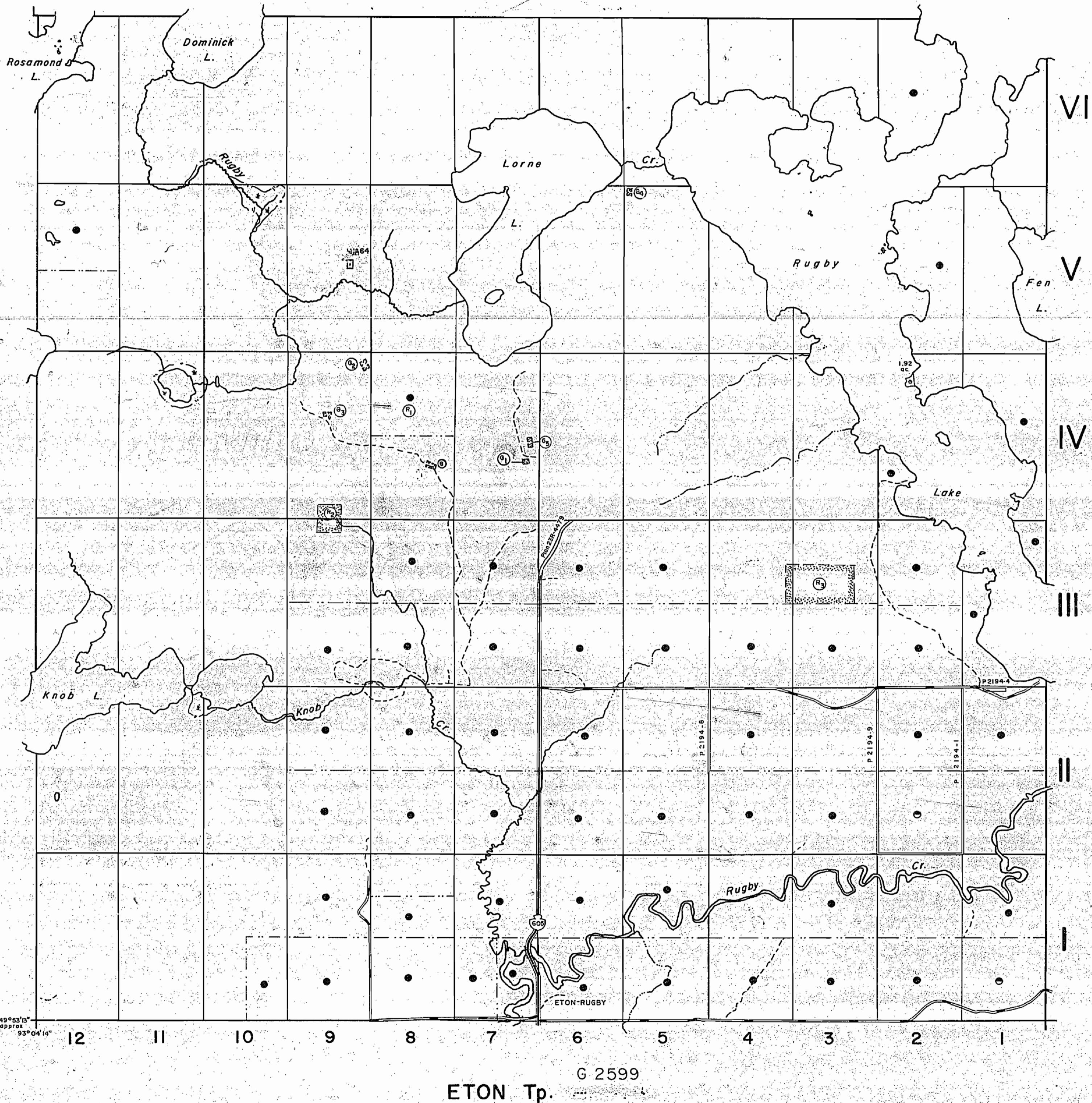

LEGEND

- HIGHWAY AND ROUTE No.
- OTHER ROADS
- TRAILS
- SURVEYED LINES:
 - TOWNSHIPS, BASE LINES, ETC.
 - LOTS, MINING CLAIMS, PARCELS, ETC.
- UNSURVEYED LINES:
 - LOT LINES
 - PARCEL BOUNDARY
 - MINING CLAIMS ETC.
- RAILWAY AND RIGHT OF WAY
- UTILITY LINES
- NON-PERENNIAL STREAM
- FLOODING OR FLOODING RIGHTS SUBDIVISION
- ORIGINAL SHORELINE
- MARSH OR MUSKEG
- MINES

DISPOSITION OF CROWN LANDS

TYPE OF DOCUMENT	SYMBOL
PATENT, SURFACE & MINING RIGHTS	●
" SURFACE RIGHTS ONLY	○
" MINING RIGHTS ONLY	◐
LEASE, SURFACE & MINING RIGHTS	■
" SURFACE RIGHTS ONLY	◼
" MINING RIGHTS ONLY	◻
LICENCE OF OCCUPATION	▼
CROWN LAND SALE	CS
ORDER-IN-COUNCIL	OC
RESERVATION	⊙
CANCELLED	⊗
SAND & GRAVEL	⊕

THE INFORMATION THAT APPEARS ON THIS MAP HAS BEEN COMPILED FROM VARIOUS SOURCES AND ACCURACY IS NOT GUARANTEED. THOSE WISHING TO STAKE MINING CLAIMS SHOULD CONSULT WITH THE MINING RECORDER, MINISTRY OF NORTHERN DEVELOPMENT AND MINES, FOR ADDITIONAL INFORMATION ON THE STATUS OF THE LANDS SHOWN THEREON.

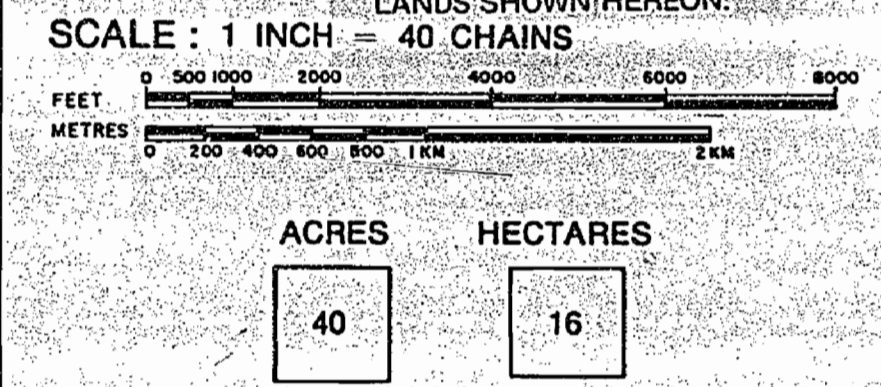

TOWNSHIP
RUGBY
DISTRICT
KENORA
MINING DIVISION
KENORA

Ministry of Natural Resources
Ontario Surveys and Mapping Branch

Date: 7-76 Plan No. M.2033
Whitney Block Queen's Park, Toronto

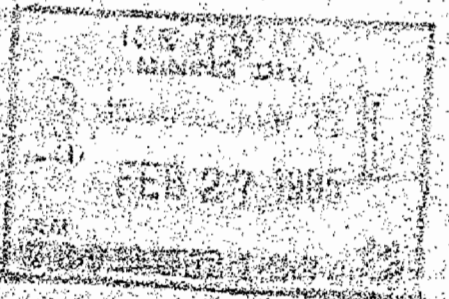

Effective as shown
Feb 27/85

NOTES

400' surface rights reservation along the shores of all lakes and rivers.

SAND AND GRAVEL

- ① M.T.C. Pit N^o 1A-20
- ② " " " 1A-18
- ③ " " 192197
- ④ Quarry Permit
- ⑤ M.T.C. Pit N^o 1A-22
- ⑥ MNR GRAVEL RESERVE 1A41

AREAS WITHDRAWN FROM DISPOSITION

S.R. - SURFACE RIGHTS			M.R. - MINING RIGHTS	
DESCRIPTION	ORDER No.	DATE	DISPOSITION	FILE
① SEC. 36/80	W. 14/82	26/4/82	M.R.	115348
② SEC. 36/80	W. 30/82	19/5/82	S.R. & M.R.	117844
③ SEC. 36/80	W. 32/82	19/5/82	S.R. & M.R.	115929

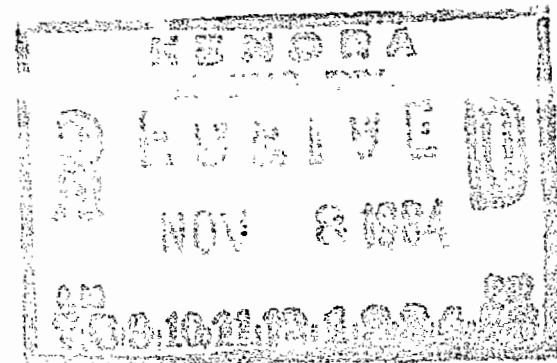

Effective as shown

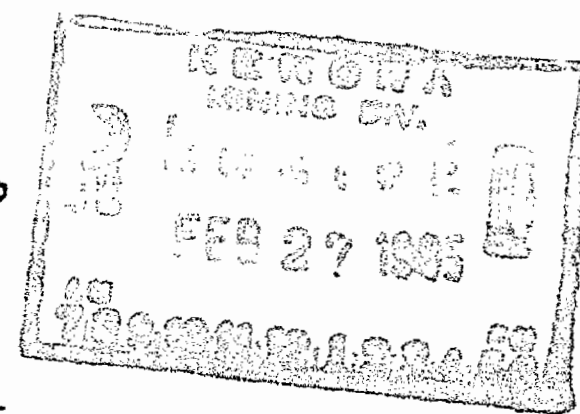

Obsolete Feb 27/85

LADYSMITH Tp. M.1998

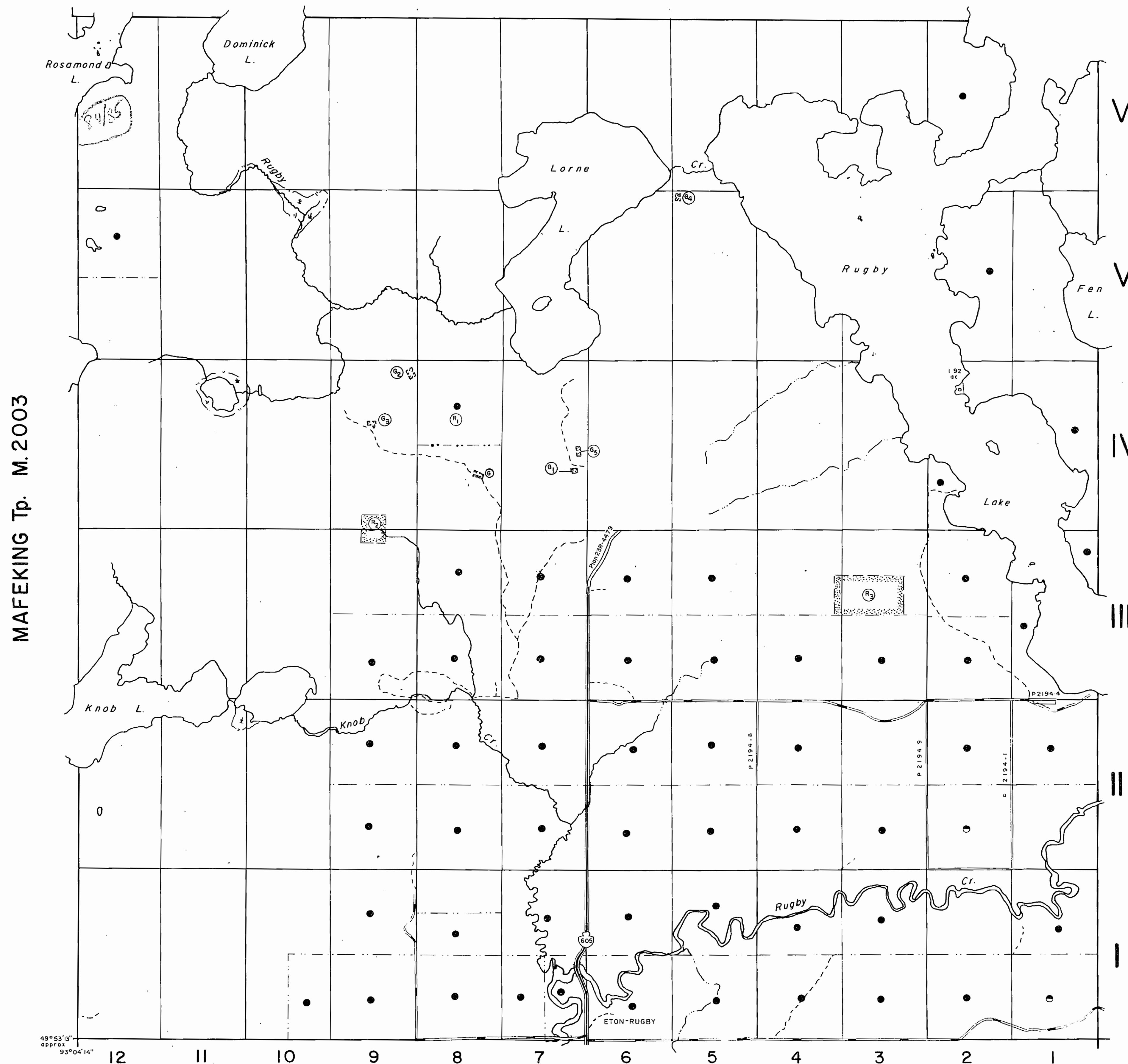

LEGEND

- HIGHWAY AND ROUTE No.
- OTHER ROADS
- TRAILS
- SURVEYED LINES:
 - TOWNSHIPS, BASE LINES, ETC.
 - LOTS, MINING CLAIMS, PARCELS, ETC.
- UNSURVEYED LINES:
 - LOT LINES
 - PARCEL BOUNDARY
 - MINING CLAIMS ETC.
- RAILWAY AND RIGHT OF WAY
- UTILITY LINES
- NON-PERENNIAL STREAM
- FLOODING OR FLOODING RIGHTS
- SUBDIVISION
- ORIGINAL SHORELINE
- MARSH OR MUSKEG
- MINES

DISPOSITION OF CROWN LANDS

TYPE OF DOCUMENT	SYMBOL
PATENT, SURFACE & MINING RIGHTS	●
" SURFACE RIGHTS ONLY	○
" MINING RIGHTS ONLY	◐
LEASE, SURFACE & MINING RIGHTS	■
" SURFACE RIGHTS ONLY	◼
" MINING RIGHTS ONLY	◻
LICENCE OF OCCUPATION	▼
CROWN LAND SALE	CS.
ORDER-IN-COUNCIL	OC
RESERVATION	⊙
CANCELLED	⊘
SAND & GRAVEL	⊚

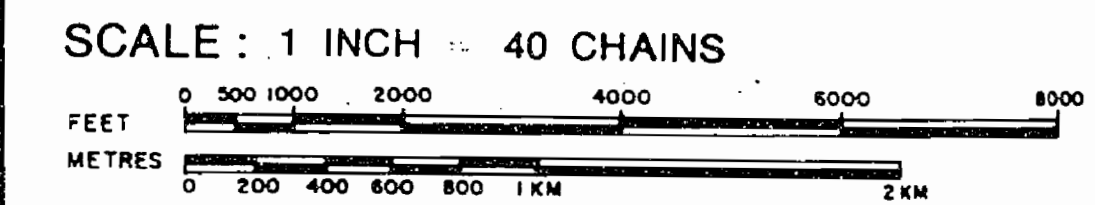

ACRES	HECTARES
40	16

TOWNSHIP
RUGBY
DISTRICT
KENORA
MINING DIVISION
KENORA

Ministry of Natural Resources
Ontario Surveys and Mapping Branch

Date 7-76 Plan No. M.2033
Whitney Block Queen's Park, Toronto

ETON Tp. M.1974

NOTES

400' surface rights reservation along the shores of all lakes and rivers.

SAND AND GRAVEL

- ① M.T.C. Pit No 1A-20
- ② " " " 1A-18
- ③ " " " 192197
- ④ Quarry Permit
- ⑤ M.T.C. Pit No 1A-22
- ⑥ MNR GRAVEL RESERVE 1A41

AREAS WITHDRAWN FROM DISPOSITION

S.R.-SURFACE RIGHTS			M.R.-MINING RIGHTS	
DESCRIPTION	ORDER No.	DATE	DISPOSITION	FILE
① SEC. 36/80	W.14/82	26/4/82	M.R.	115348
② SEC. 36/80	W.30/82	19/5/82	S.R.&M.R.	117844
③ SEC. 36/80	W.32/82	19/5/82	S.R.&M.R.	115929
④ REOPENED FOR SURFACE AND MINING RIGHTS				
⑤ REOPENED FOR SURFACE AND MINING RIGHTS MAY 16/1986				

G 825
MAFEKING Tp. M.2003

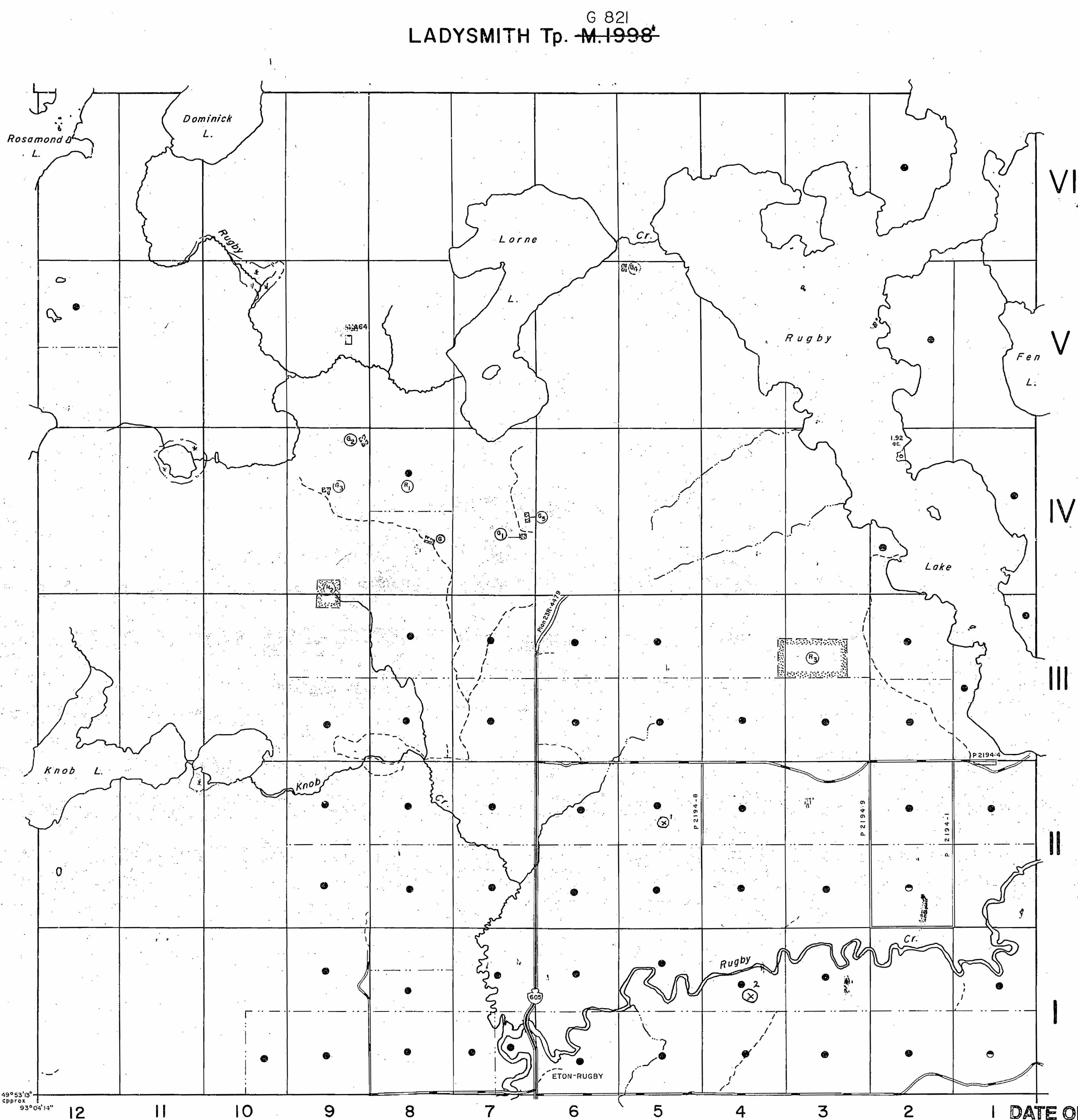

G 821
LADYSMITH Tp. M.1998

G 2599
ETON Tp. M.1974

G 813
BRITTON Tp. M.1952

LEGEND

- HIGHWAY AND ROUTE No.
- OTHER ROADS
- TRAILS
- SURVEYED LINES:
 - TOWNSHIPS, BASE LINES, ETC.
 - LOTS, MINING CLAIMS, PARCELS, ETC.
- UNSURVEYED LINES:
 - LOT LINES
 - PARCEL BOUNDARY
 - MINING CLAIMS ETC.
- RAILWAY AND RIGHT OF WAY
- UTILITY LINES
- NON-PERENNIAL STREAM
- FLOODING OR FLOODING RIGHTS
- SUBDIVISION
- ORIGINAL SHORELINE
- MARSH OR MUSKEG
- MINES

DISPOSITION OF CROWN LANDS

TYPE OF DOCUMENT	SYMBOL
PATENT, SURFACE & MINING RIGHTS	
" SURFACE RIGHTS ONLY	
" MINING RIGHTS ONLY	
LEASE, SURFACE & MINING RIGHTS	
" SURFACE RIGHTS ONLY	
" MINING RIGHTS ONLY	
LICENCE OF OCCUPATION	
CROWN LAND SALE	
ORDER-IN-COUNCIL	
RESERVATION	
CANCELLED	
SAND & GRAVEL	

THE INFORMATION THAT APPEARS ON THIS MAP HAS BEEN COMPILED FROM VARIOUS SOURCES, AND ACCURACY IS NOT GUARANTEED. THOSE WISHING TO STAKE MINING CLAIMS SHOULD CONSULT WITH THE MINING RECORDER, MINISTRY OF NORTHERN DEVELOPMENT AND MINES, FOR ADDITIONAL INFORMATION ON THE STATUS OF THE LANDS SHOWN HEREON.

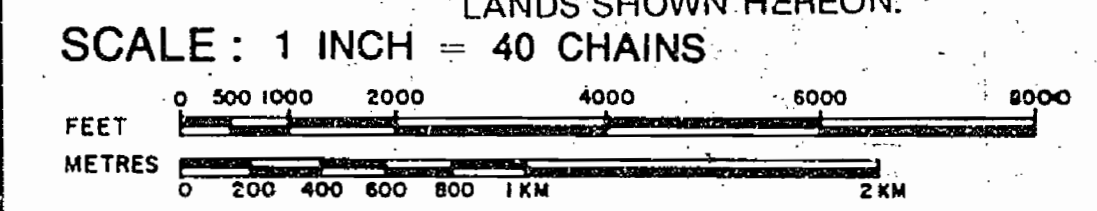

ACRES	HECTARES
40	16

TOWNSHIP
RUGBY
DISTRICT
KENORA
MINING DIVISION
KENORA

Ministry of Natural Resources
Ontario Surveys and Mapping Branch

Date 7.76 Plan No. M.2033
Whitney Block Queen's Park, Toronto

Effective as shown
Feb 27/85

DATE OF ISSUE
SEP 30 1998
PROVINCIAL RECORDING
OFFICE - SUDBURY

G-0831

2033

RUGBY TR

M-2033

DISTRICT OF KENORA

Scale 40 Chains = 1 Inch

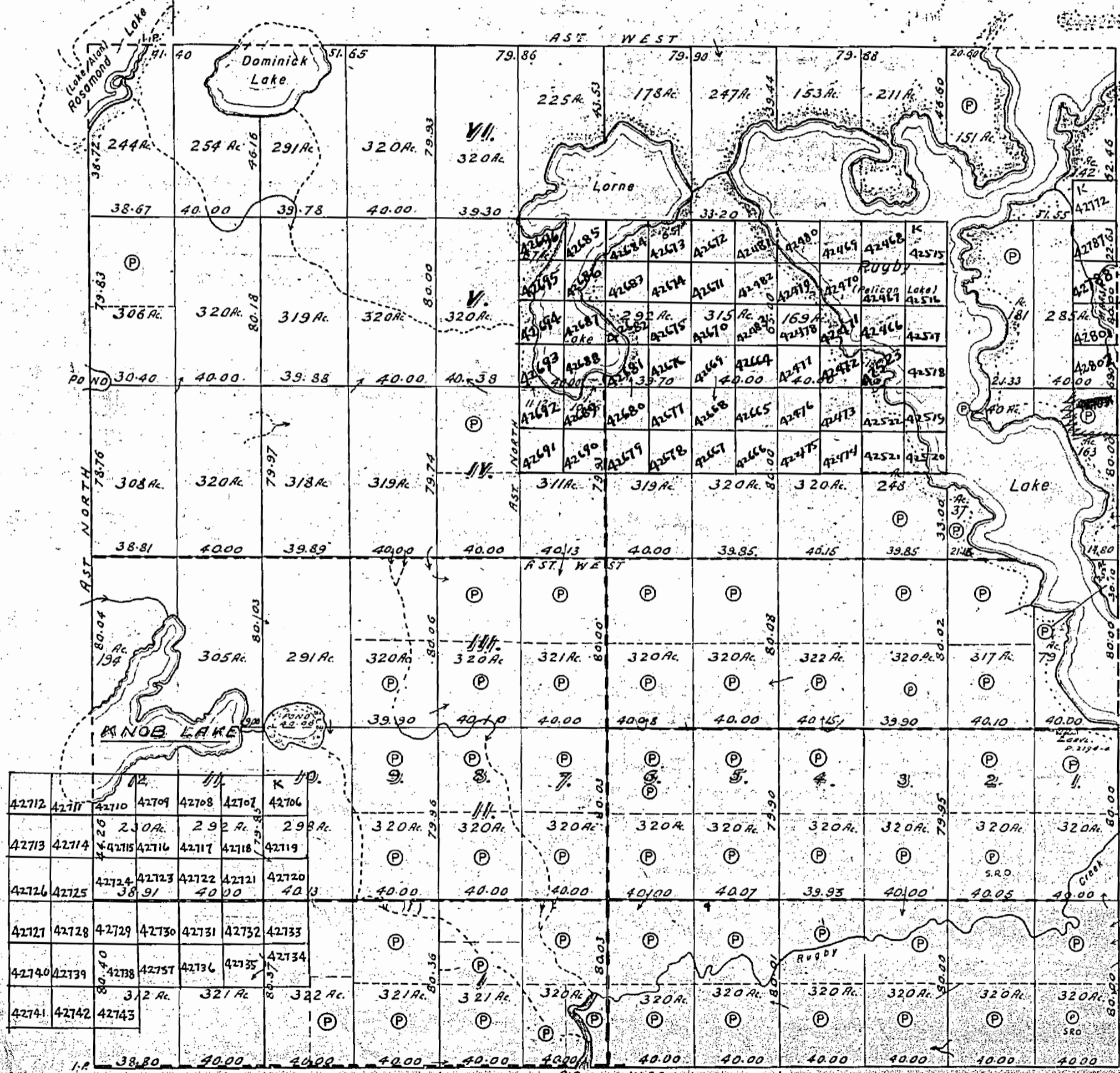

42712	42711	42710	42709	42708	42707	42706	320 Ac	320 Ac	320 Ac	320 Ac	320 Ac	320 Ac	320 Ac	320 Ac
42713	42714	42715	42716	42717	42718	42719	320 Ac	320 Ac	320 Ac	320 Ac	320 Ac	320 Ac	320 Ac	320 Ac
42726	42725	42724	42723	42722	42721	42720	40.00	40.00	40.00	40.00	40.07	39.93	40.00	40.05
42721	42728	42729	42730	42731	42732	42733	320 Ac	320 Ac	320 Ac	320 Ac	320 Ac	320 Ac	320 Ac	320 Ac
42740	42739	42738	42737	42736	42735	42734	320 Ac	320 Ac	320 Ac	320 Ac	320 Ac	320 Ac	320 Ac	320 Ac
42741	42742	42743					320 Ac	320 Ac	320 Ac	320 Ac	320 Ac	320 Ac	320 Ac	320 Ac

Improved Roads one chain wide shown thus hereon thus hereon thus hereon thus

Surveyed under instructions by R.S. Kirkup A.L.S. 1929.

Surface reservations 400' wide by Dept. of L & F. shown hereon thus hereon thus hereon thus

(Signed) A. H. Macdougall D.L.S. Nov. 20th 1931

WAINWRIGHT TR

2033

RUGBY TP

M2033

ONTARIO

DISTRICT OF KENORA

MINISTRY OF NATURAL RESOURCES

SURVEYS AND MAPPING BRANCH



Scale: 40 Chains = 1 Inch

RECEIVED
JAN 12 1976
AM 7 8 9 10 11 12 1 2 3 4 5 6 PM

DATE OF ISSUE
JAN 5 1976

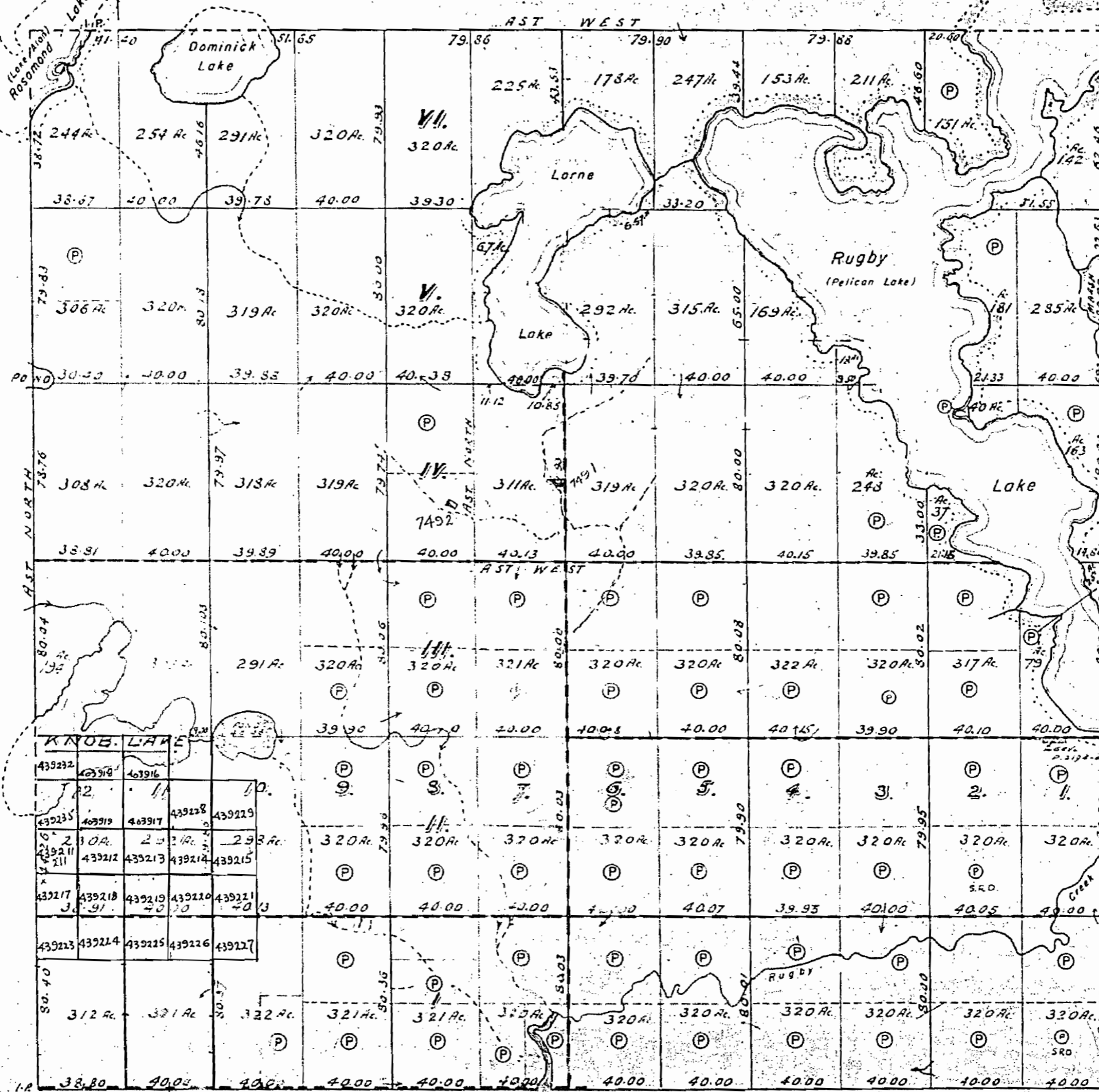

ETON TP.

WAINWRIGHT

Improved Roads one chain wide shown
Surveyed under instructions by A.S. Pickup O.C. 1929

Surface reservations 400' wide by Dept. of L. & F. shown
A. H. Macdougall O.C.S.
No. 205 1896

2033

2033

RUGBY TP.

DISTRICT OF KENORA

Scale: 40 Chains = 1 inch.

June 11/69
Dec 9/69

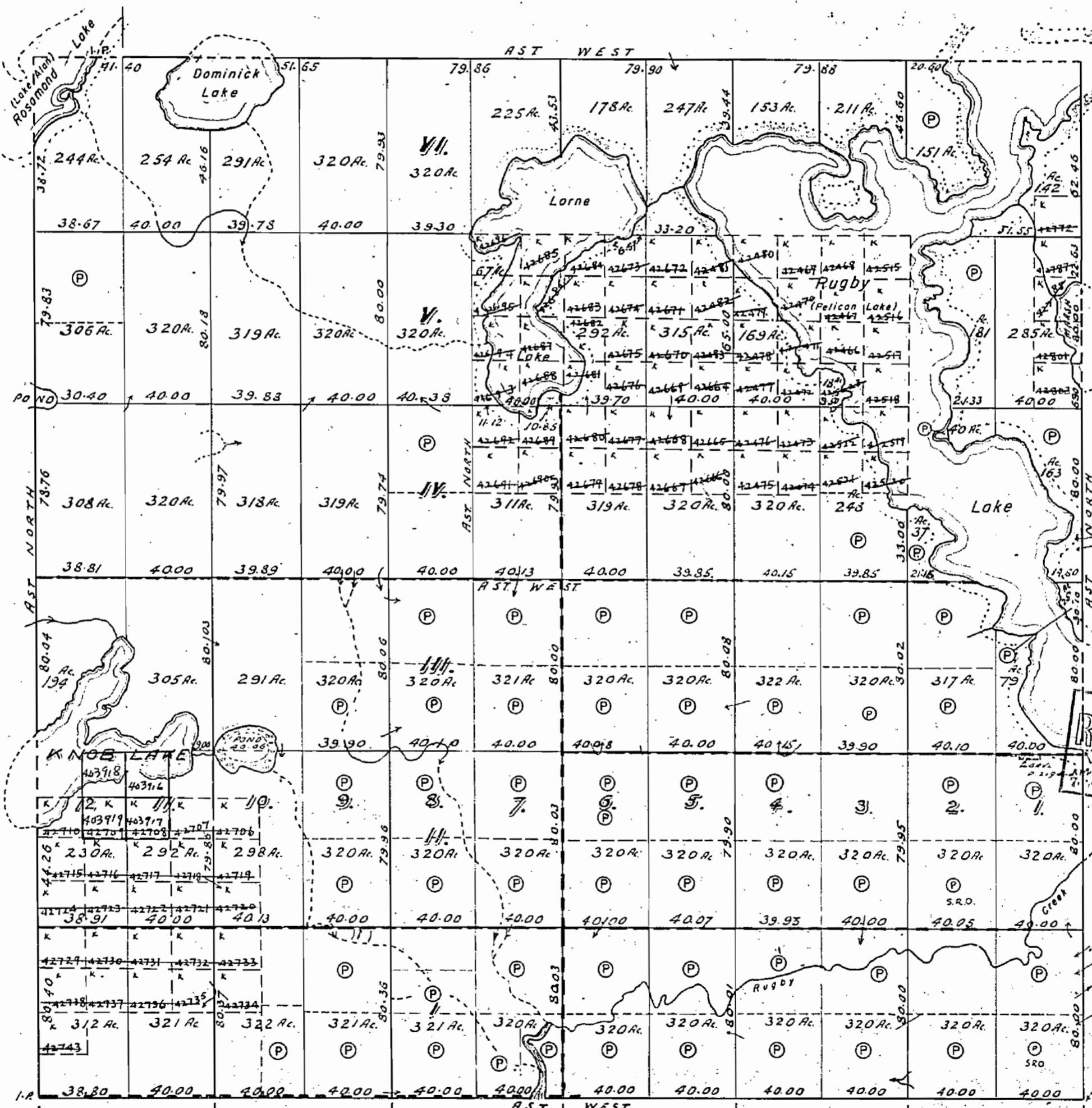

ETON TP.

WAINWRIGHT TP.

Improved Roads one chain wide shown thus .
 Surveyed under instructions by R.S. Kirkup a.s. 1929.

Surface reservations 400' wide by Dept. of L & F. shown hereon thus . (Signed) A. H. Macdougall O.S.S.
 No. 205 7836.

RUGBY 2033

2033

RUGBY TP.

DISTRICT OF KENORA

Scale: 40 Chains = 1 Inch

M-2033

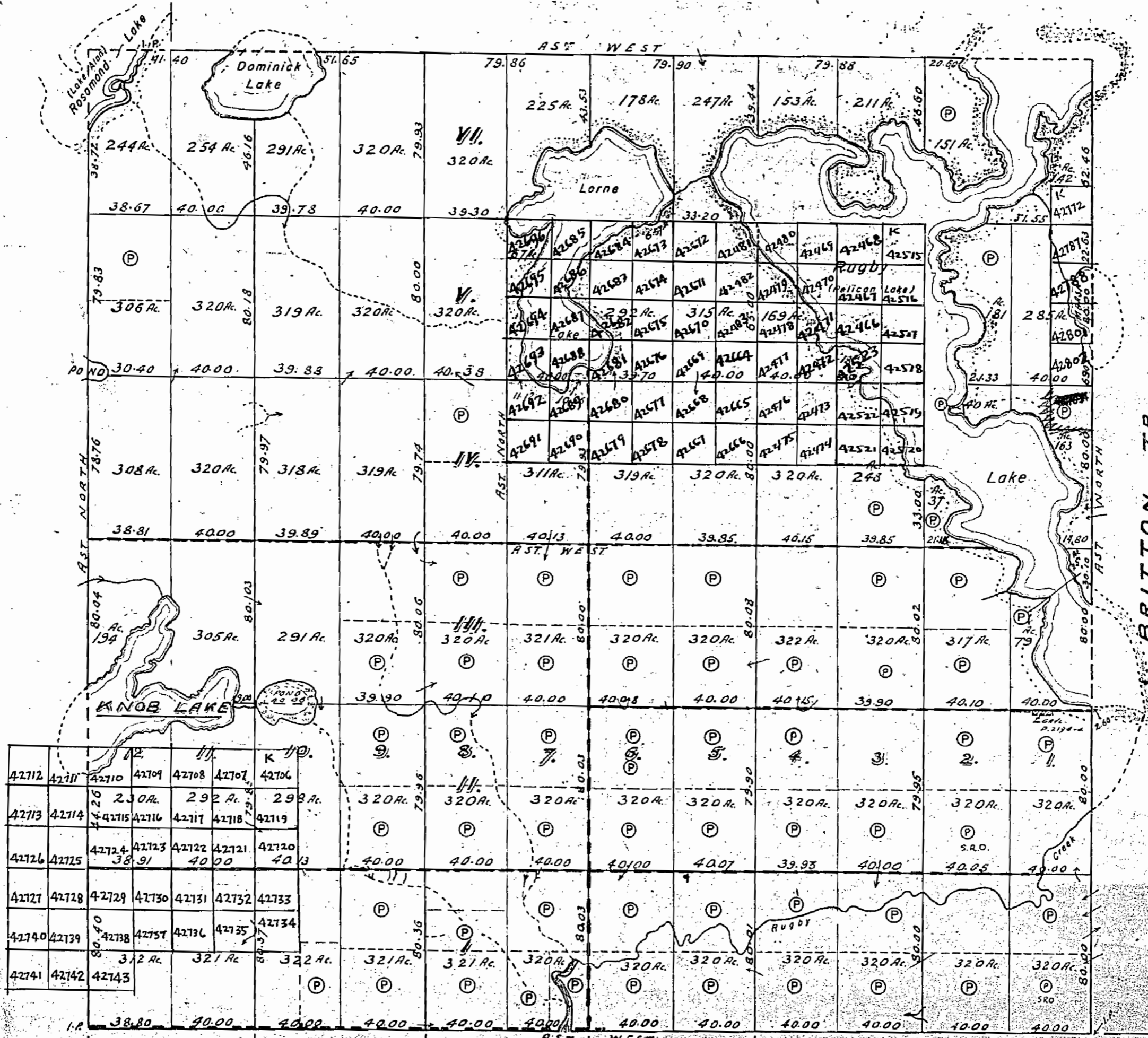

ETON TP.

WAINWRIGHT TP.

Improved Roads one chain wide shown thus
Surveyed under instructions by R.S. Kirkup O.L.S. 1929.

Surface reservations 400' wide by Dept. of L. & F. shown thus
(Signed) A. H. Macdougall O.L.S.
Nov 20th 1936

RUGBY

DISTRICT OF KENORA
Scale: 40 Chains = 1 Inch

MINISTRY OF NATURAL RESOURCES
SURVEYS AND MAPPING BRANCH

RECEIVED
JAN 12 1976
AN 7 8 9 10 11 12 1 2 3 4 5 6

DATE OF ISSUE
JAN 5 1976

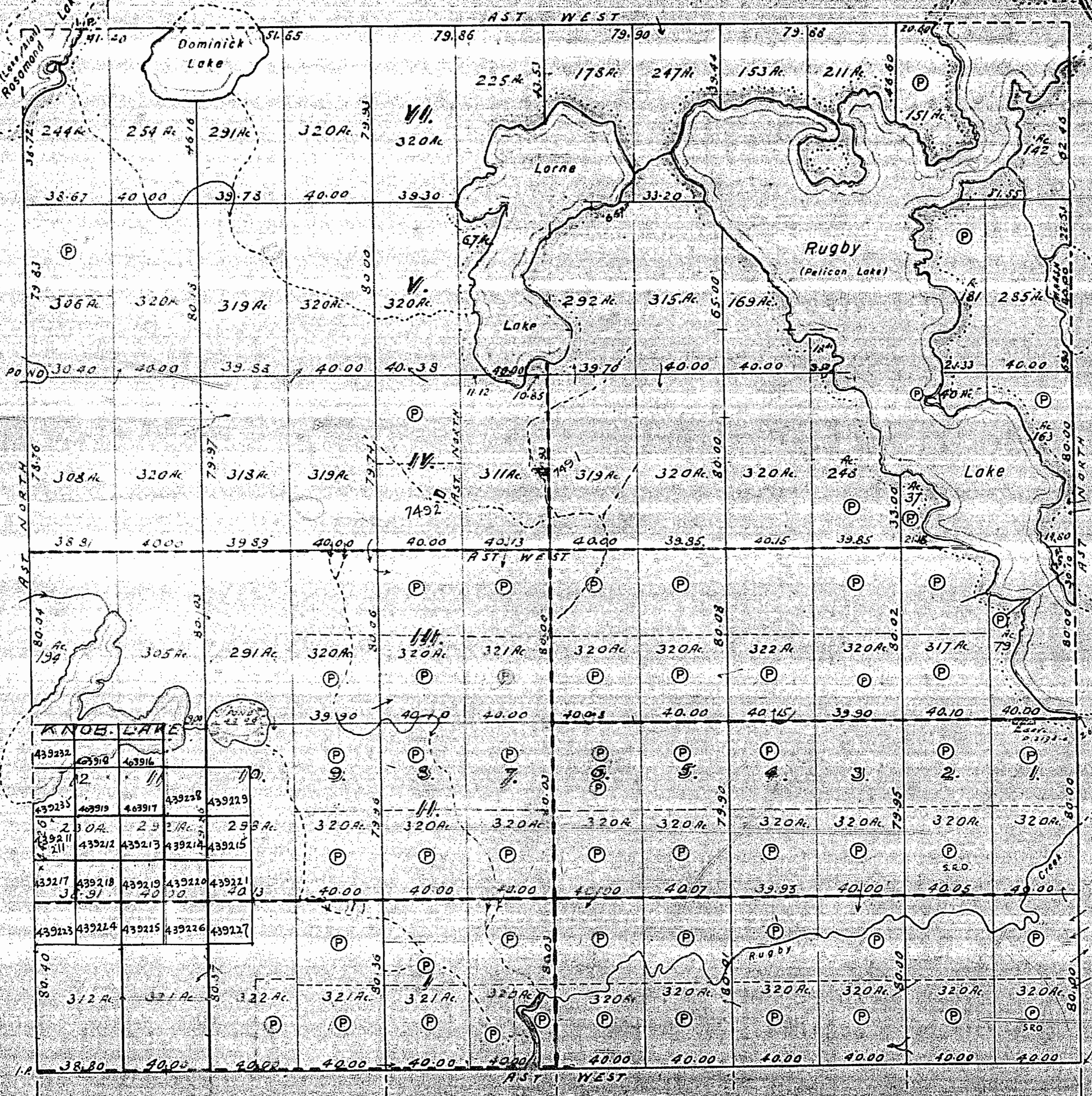

Improved Roads one chain wide shown
Surveyed under instruction by A.S. McKup, O.K. 1924

Surface reservations 400' wide by Dept of L & F shown
H. H. Macdougall, O.K.
Nov 20th 1961

2033

NOTES

400' surface rights reservation along the shores of all lakes and rivers.

DATE OF ISSUE
AUG 25 1976

KENORA MINING DIV.
RECEIVED
AUG 31 1976
AN 7 8 9 10 11 12 1 2 3 4 5 6 PM

KENORA MINING DIV.
RECEIVED
JUN 30 1977
AN 7 8 9 10 11 12 1 2 3 4 5 6 PM

LADYSMITH Tp. M.1998

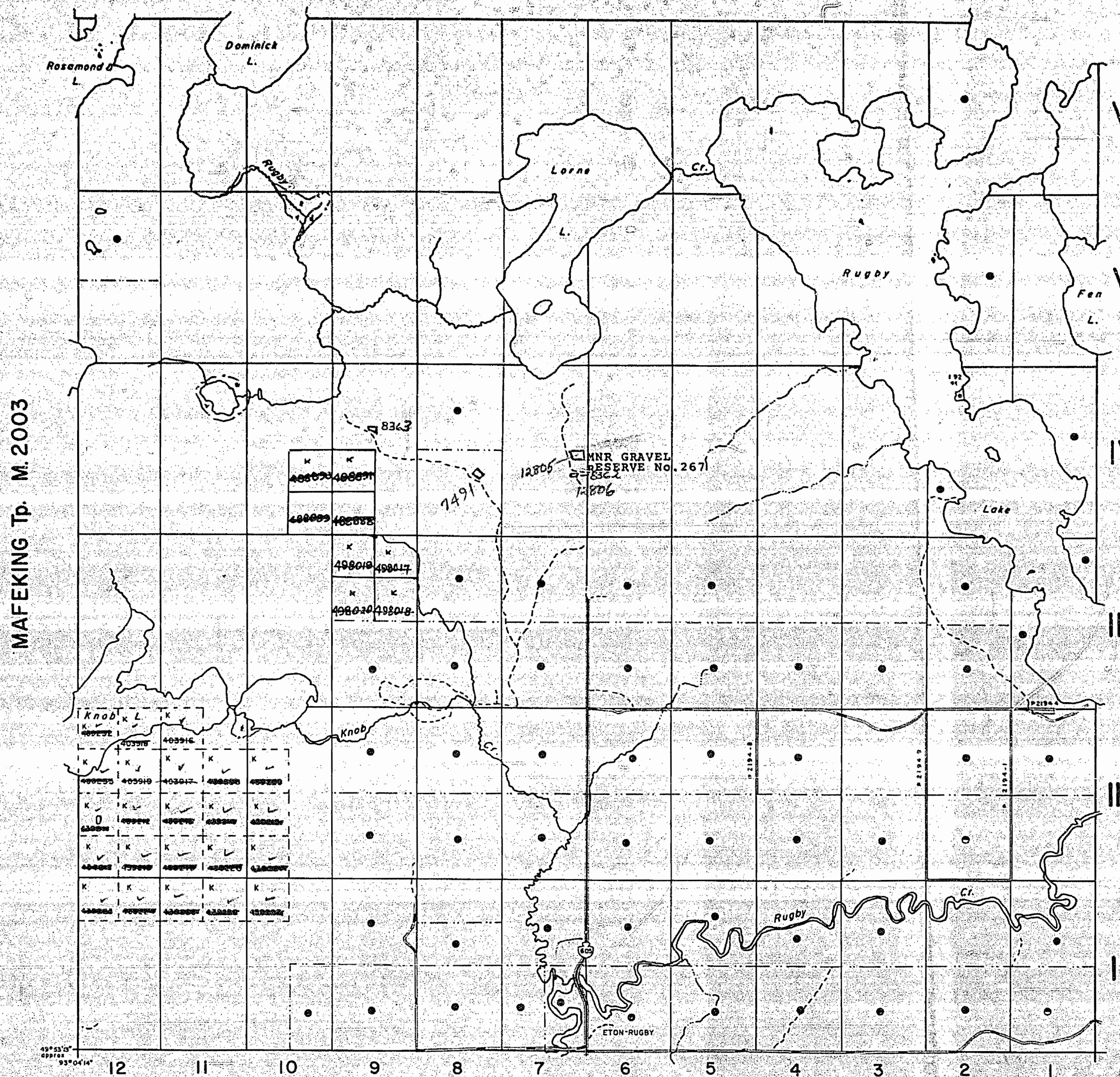

MAFEKING Tp. M. 2003

BRITTON Tp. M. 1952

ETON Tp. M.1974

LEGEND

- HIGHWAY AND ROUTE No.
- OTHER ROADS
- TRAILS
- SURVEYED LINES:
 - TOWNSHIPS, BASE LINES, ETC.
 - LOTS, MINING CLAIMS, PARCELS, ETC.
- UNSURVEYED LINES:
 - LOT LINES
 - PARCEL BOUNDARY
 - MINING CLAIMS ETC.
- RAILWAY AND RIGHT OF WAY
- UTILITY LINES
- NON-PERENNIAL STREAM
- FLOODING OR FLOODING RIGHTS
- SUBDIVISION
- ORIGINAL SHORELINE
- MARSH OR MUSKEG
- MINES

DISPOSITION OF CROWN LANDS

TYPE OF DOCUMENT	SYMBOL
PATENT, SURFACE & MINING RIGHTS	●
SURFACE RIGHTS ONLY	○
MINING RIGHTS ONLY	◐
LEASE, SURFACE & MINING RIGHTS	■
SURFACE RIGHTS ONLY	◼
MINING RIGHTS ONLY	◑
LICENCE OF OCCUPATION	▼
CROWN LAND SALE	CS
ORDER-IN-COUNCIL	OC
RESERVATION	○
CANCELLED	⊙
SAND & GRAVEL	⊙

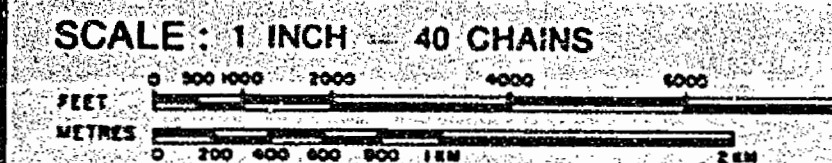

ACRES HECTARES
40 16

TOWNSHIP

RUGBY

DISTRICT

KENORA #1

MINING DIVISION

KENORA



Ministry of Natural Resources

Ontario Surveys and Mapping Branch

Date 7-76 Plan No.

Whitney Block
Queen's Park, Toronto

M.2033

2033

RUGBY TP.

DISTRICT OF KENORA

Scale: 40 Chains = 1 Inch.

June 11/69
Dec 9/69

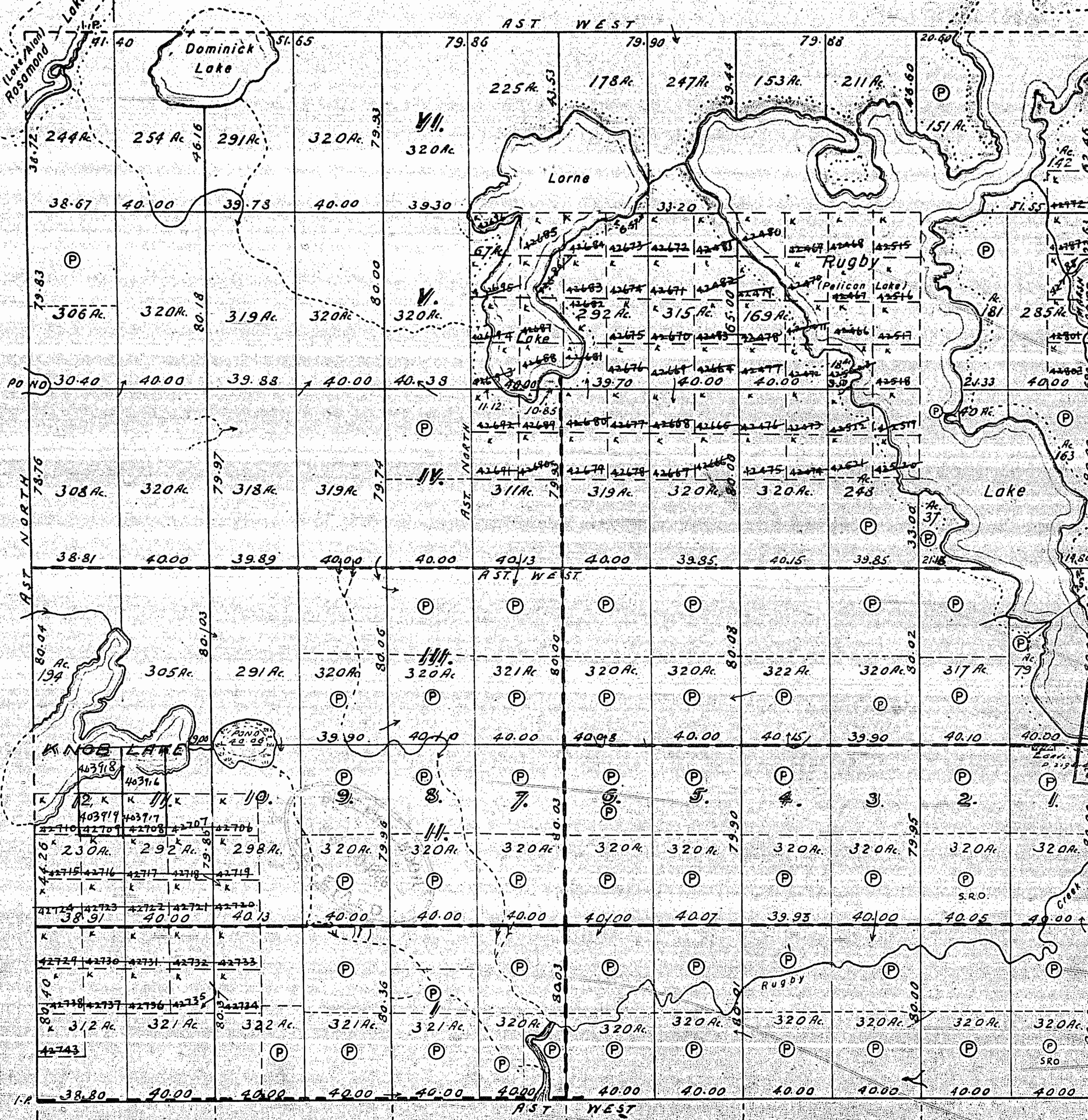

RECEIVED
KENORA MINING DIV.
JUN 18 1968

ETON TP.

WAINWRIGHT TP.

Surface reservations 400' wide by Dept. of L. & F. shown hereon thus

(Signed) A. H. Macdougall O.L.S.
Jun 20th 1968

Improved Roads one chain wide shown thus
Surveyed under instructions by R.S. Kirkup O.L.S. 1929.

RUGBY 2035

RUGBY TWP.

DISTRICT OF BRITISH COLUMBIA

M-2033

Scale 40 Chains to an Inch

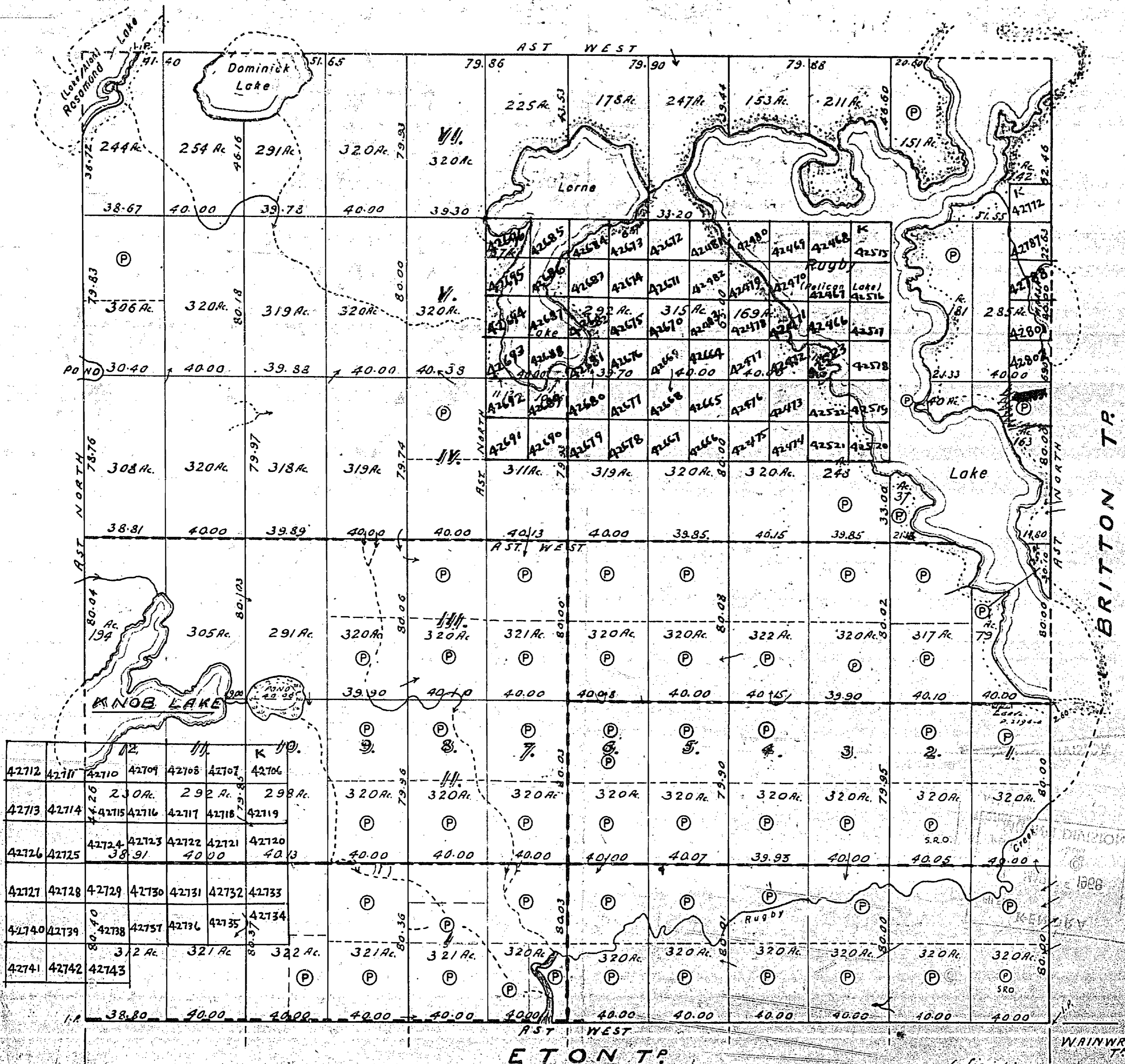

		II.		III.		K		10.	
42712	42711	42710	42709	42708	42707	42706			
		230 Ac.		292 Ac.		298 Ac.			
42713	42714	42715	42716	42717	42718	42719			
42726	42725	42724	42723	42722	42721	42720			
		38.91		40.00		40.13			
42727	42728	42729	42730	42731	42732	42733			
42740	42739	42738	42737	42736	42735	42734			
42741	42742	42743							
		312 Ac.		321 Ac.		322 Ac.			

Improved Roads one chain wide shown thus hereon thus. Surveyed under instructions by R.S. Kirkup O.L.S. 1929.

Surface reservations 400' wide by Dept. of L. & F. shown hereon thus (Signed) A. H. Macdougall O.L.S. No. 204 1931