

01/25/63

2035

# SATTERLY

KENORA M.C. DIV.  
DISTRICT OF KENORA

Scale - 40 Chains-Inch

RECEIVED  
MAY 11 1961  
KENORA, MANITOBA DIV.

North Ast.

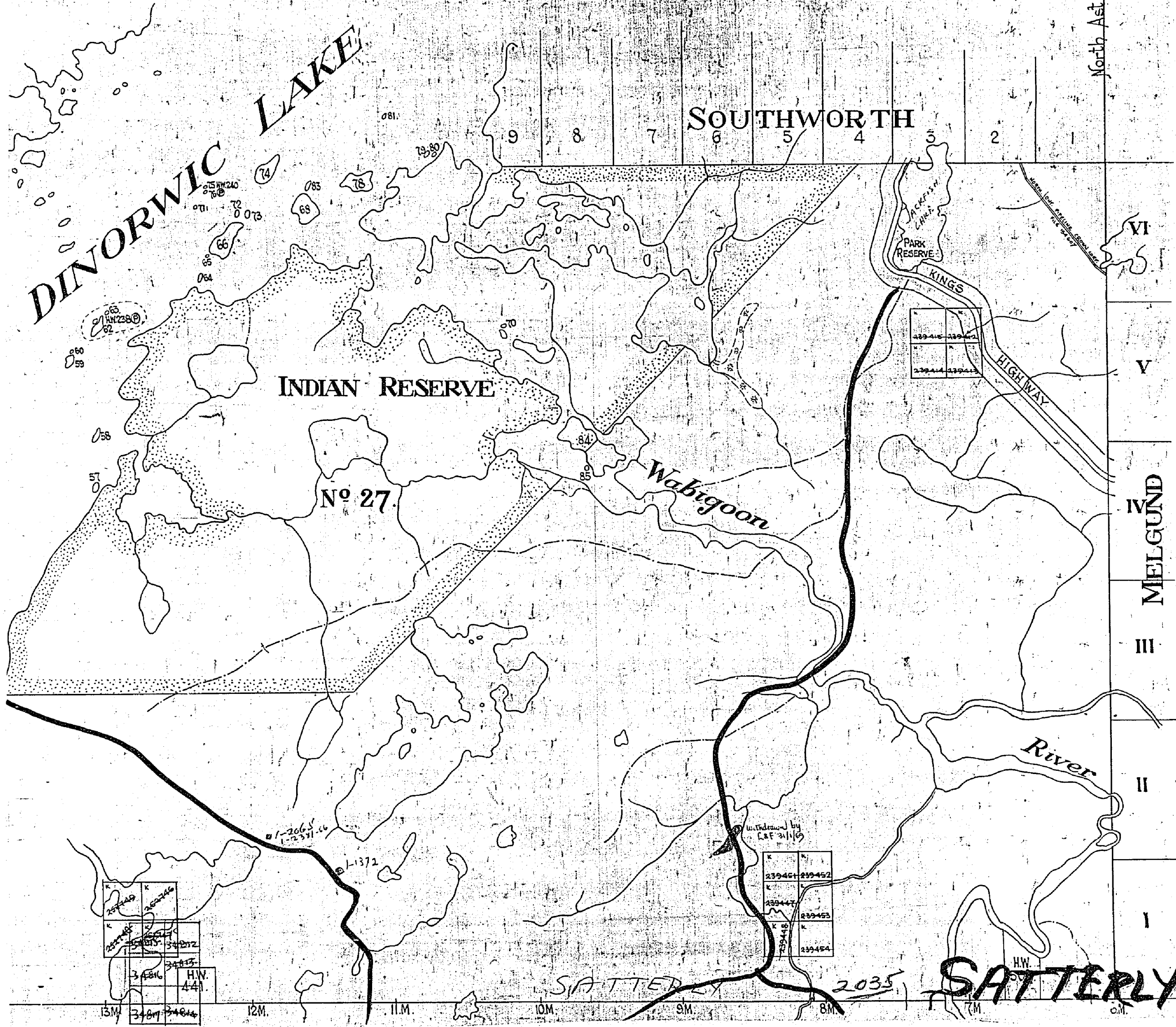

20344	20345
20346	20347
20348	20349
20350	20351
20352	20353
20354	20355
20356	20357
20358	20359
20360	20361
20362	20363
20364	20365
20366	20367
20368	20369
20370	20371
20372	20373
20374	20375
20376	20377
20378	20379
20380	20381
20382	20383
20384	20385
20386	20387
20388	20389
20390	20391
20392	20393
20394	20395
20396	20397
20398	20399
20400	20401

239451	239452
239453	239454
239455	239456
239457	239458
239459	239460
239461	239462
239463	239464
239465	239466
239467	239468
239469	239470
239471	239472
239473	239474
239475	239476
239477	239478
239479	239480
239481	239482
239483	239484
239485	239486
239487	239488
239489	239490
239491	239492
239493	239494
239495	239496
239497	239498
239499	239500

SATTERLY

2035

# SATTERLY

2035

# SATTERLY TWP

KENORA DISTRICT OF KENORA M.2035

Scale: 40 Chains-1 Inch

ONTARIO  
DEPARTMENT OF MINES  
AND NORTHERN AFFAIRS

North Ast.

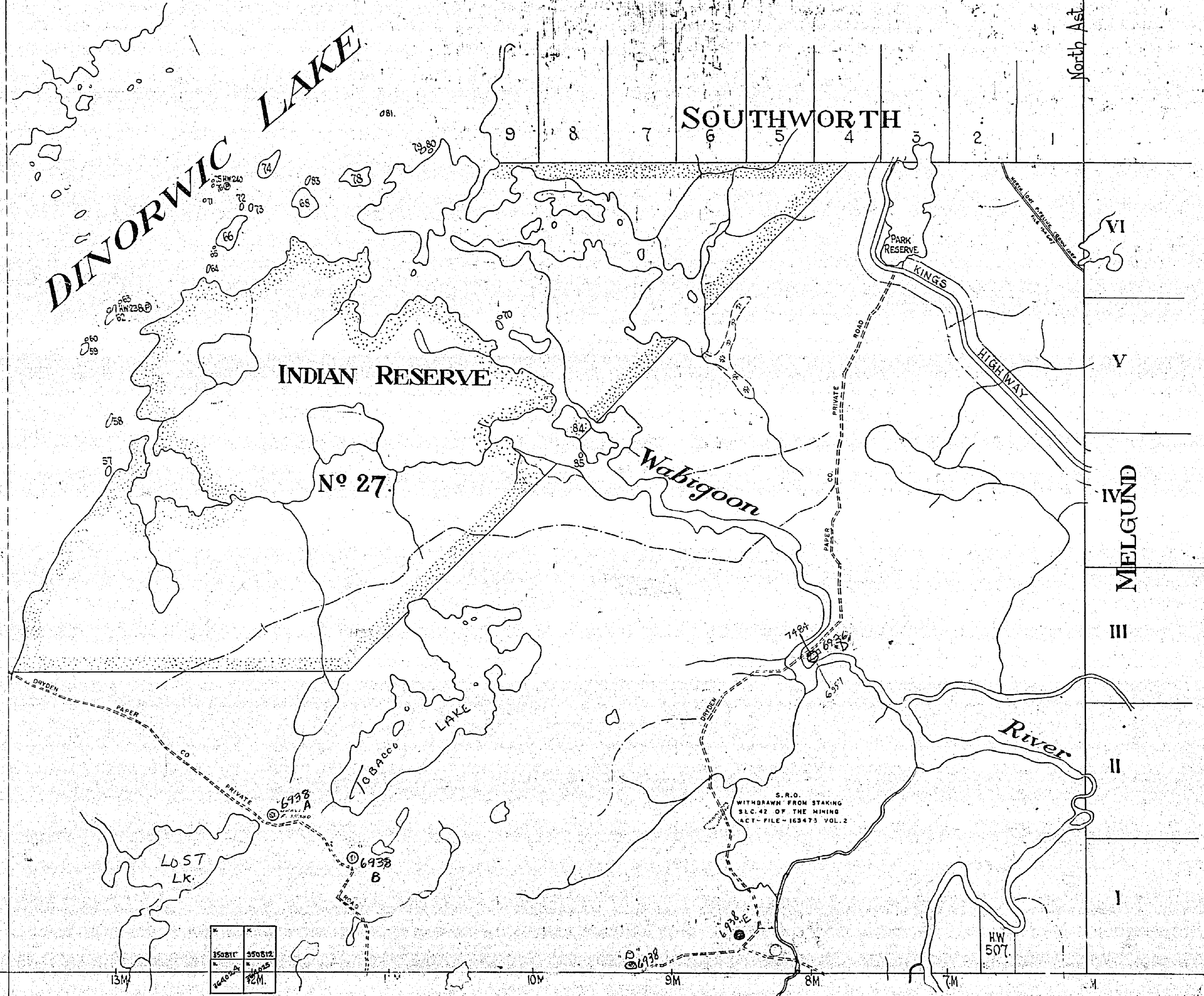

**KENORA**  
FILED:  
REC'D. DEC - 7 1971  
RECEIPT No.  
MINING DIVISION  
June 18/73  
July 31/74

ROADS INDICATED DRYDEN PAPER CO. ARE PRIVATE ROADS  
BUT MAY BE USED BY PROSPECTORS ONLY AFTER  
PERMISSION IS OBTAINED FROM DRYDEN PAPER CO.  
DRYDEN, ONT.

Satterly Twp 2035

**NOTES**

400' surface rights reservation along the shores of all lakes and rivers.

**FLOODING** Reserving the right to hold the waters of Wabigoon River, including Kawashegamuk and Mannin Rivers, Melgund Creek and Kagiwasa Lake, to an elevation not exceeding 1209.92'. W.P.L.A. No. 1, Files: 11916, 53499.

**SAND and GRAVEL**

Gravel File 35380

**AREAS WITHDRAWN FROM STAKING**

S.R. - SURFACE RIGHTS		M.R. - MINING RIGHTS	
Section	Order No.	Date	Disposition
M.T.C. Park Reserve,	Plans P-2325-19, P-2978-1.		

**DATE OF ISSUE**

APR - 6 1983

Ministry of Natural Resources  
TORONTO

MINEL ORE  
KENORA  
MINING DIV.  
**RECEIVED**  
APR 12 1983  
AM 7:8, 9, 10, 11, 12, 1, 2, 3, 4, 5, 6 PM

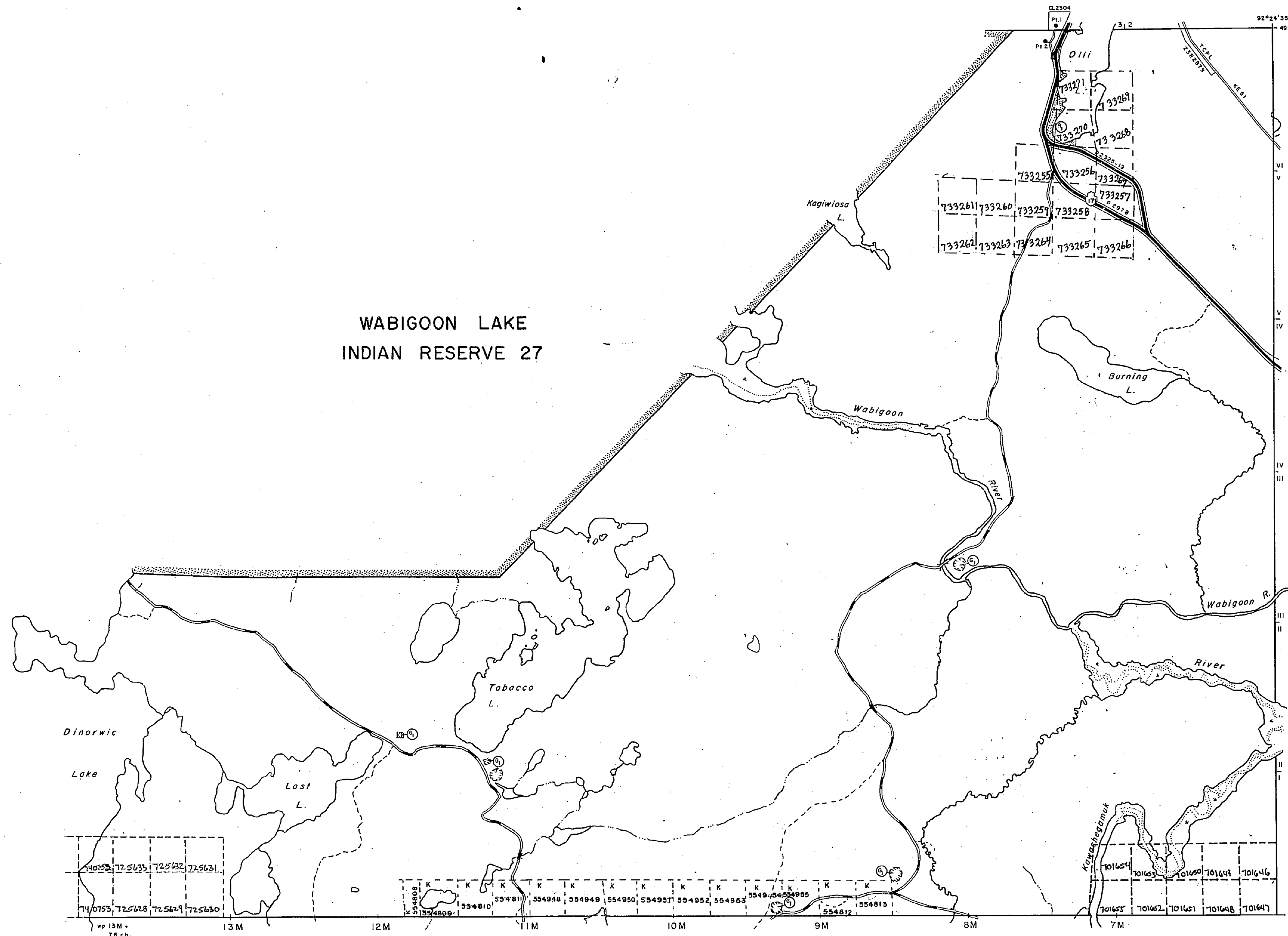

TURTLEPOND LAKE M.2663

TABOR LAKE M.2653

**LEGEND**

- HIGHWAY AND ROUTE No.
- OTHER ROADS
- TRAILS
- SURVEYED LINES:
  - TOWNSHIPS, BASE LINES, ETC.
  - LOTS, MINING CLAIMS, PARCELS, ETC.
- UNSURVEYED LINES:
  - LOT LINES
  - PARCEL BOUNDARY
  - MINING CLAIMS ETC.
- RAILWAY AND RIGHT OF WAY
- UTILITY LINES
- NON-PERENNIAL STREAM
- FLOODING OR FLOODING RIGHTS
- SUBDIVISION
- ORIGINAL SHORELINE
- MARSH OR MUSKEG
- MINES

**DISPOSITION OF CROWN LANDS**

TYPE OF DOCUMENT	SYMBOL
PATENT, SURFACE & MINING RIGHTS	
" SURFACE RIGHTS ONLY	
" MINING RIGHTS ONLY	
LEASE, SURFACE & MINING RIGHTS	
" SURFACE RIGHTS ONLY	
" MINING RIGHTS ONLY	
LICENCE OF OCCUPATION	
CROWN LAND SALE	C.S.
ORDER-IN-COUNCIL	OC
RESERVATION	
CANCELLED	
SAND & GRAVEL	

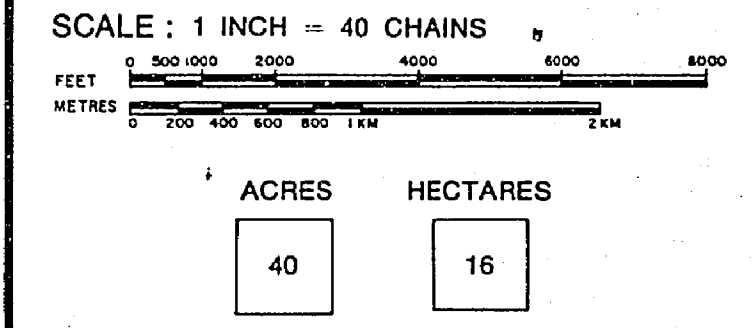

TOWNSHIP  
**SATTERLY**  
DISTRICT  
KENORA  
MINING DIVISION  
KENORA

Ministry of Natural Resources  
Ontario Surveys and Mapping Branch  
Date: 9-76  
Whitney Block  
Queen's Park, Toronto  
Plan No.  
**M.2035**

NOTES

400' surface rights reservation along the shores of all lakes and rivers.

FLOODING Reserving the right to hold the waters of Wabigoon River, including Kawashegamuk and Mennin Rivers, Melgund Creek, and Kagiwasa Lake, to an elevation not exceeding 1209.92'. W.P.L.A. No. 1, Files: H916, 53499.

SAND and GRAVEL

Gravel File 35380

AREAS WITHDRAWN FROM STAKING

S.R. - SURFACE RIGHTS M.R. - MINING RIGHTS

Section	Order No.	Date	Disposition	File
M.T.C. Park Reserve,	Plans P-2325-19, P-2970-1.			

LEGEND

- HIGHWAY AND ROUTE No.
- OTHER ROADS
- TRAILS
- SURVEYED LINES:
  - TOWNSHIPS, BASE LINES, ETC.
  - LOTS, MINING CLAIMS, PARCELS, ETC.
- UNSURVEYED LINES:
  - LOT LINES
  - PARCEL BOUNDARY
  - MINING CLAIMS ETC.
- RAILWAY AND RIGHT OF WAY
- UTILITY LINES
- NON-PERENNIAL STREAM
- FLOODING OR FLOODING RIGHTS
- SUBDIVISION
- ORIGINAL SHORELINE
- MARSH OR MUSKEG
- MINES

DISPOSITION OF CROWN LANDS

TYPE OF DOCUMENT	SYMBOL
PATENT, SURFACE & MINING RIGHTS	
" SURFACE RIGHTS ONLY	
" MINING RIGHTS ONLY	
LEASE, SURFACE & MINING RIGHTS	
" SURFACE RIGHTS ONLY	
" MINING RIGHTS ONLY	
LICENCE OF OCCUPATION	
CROWN LAND SALE	CS.
ORDER-IN-COUNCIL	OC
RESERVATION	
CANCELLED	
SAND & GRAVEL	

SCALE: 1 INCH = 40 CHAINS

FEET 0 500 1000 2000 4000 8000

METRES 0 200 400 600 800 1KM 2KM

ACRES	HECTARES
40	16

TOWNSHIP

**SATTERLY**

DISTRICT

KENORA AUG - 2 1983

MINING DIVISION

KENORA

Ministry of Natural Resources

Ontario Surveys and Mapping Branch

Date 9-76 Plan No.

Whitney Block Queen's Park, Toronto

M.2035

SOUTHWORTH Tp. M.2041

MELGUND Tp. M.2011

WABIGOON LAKE  
INDIAN RESERVE 27

Dinarwic  
Lake

Tobacco  
Lake

TABOR LAKE M.2653

TURTLEPOND LAKE M.2663

KENORA MINING DIV. RECEIVED FEB 10 1984

Effective as linen

KENORA MINING DIV. RECEIVED AUG - 2 1983

2035

**NOTES**

400' surface rights reservation along the shores of all lakes and rivers.

FLOODING - RESERVING THE RIGHT TO HOLD THE WATERS OF WABIGOON RIVER, INCLUDING KAWASHIGAMUK AND MENNEN RIVERS, MELGUND CREEK, AND KAGWIOSA LAKE TO AN ELEVATION NOT EXCEEDING 1209.92. W.P.L.A. NO.1, FILES 186, 53499

AREAS WITHDRAWN FROM STAKING

M.T.C. PARK RESERVE PLANS P-2325-10, P-2978-1

**DATE OF ISSUE**

SEP 02 1997

PROVINCIAL RECORDING OFFICE - SUDBURY

THE INFORMATION THAT APPEARS ON THIS MAP HAS BEEN COMPILED FROM VARIOUS SOURCES AND ACCURACY IS NOT GUARANTEED THOSE WISHING TO STAKE MINING CLAIMS SHOULD CONSULT WITH THE MINING RECORDER, MINISTRY OF NORTHERN DEVELOPMENT AND MINES FOR ADDITIONAL INFORMATION ON THE STATUS OF THE LANDS SHOWN HEREON

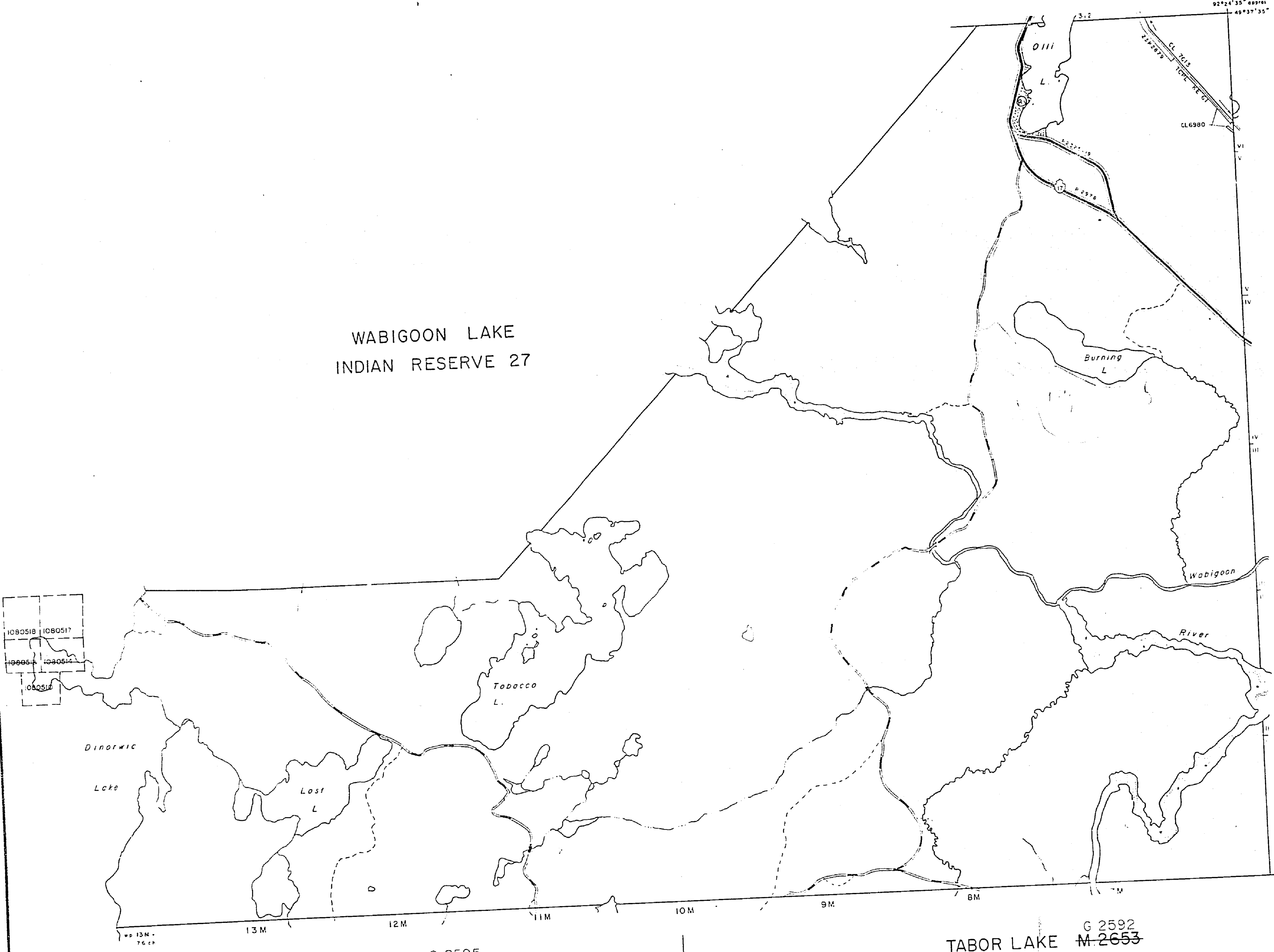
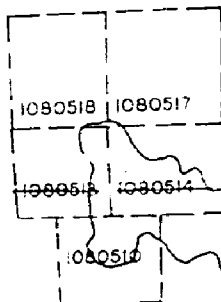

G 835  
SOUTHWORTH Tp. M-2041

G 827  
MELGUND Tp. M-2011

G 2595  
TURTLEPOND LAKE M-2663

G 2592  
TABOR LAKE M-2653

**LEGEND**

- HIGHWAY AND ROUTE No.
- OTHER ROADS
- TRAILS
- SURVEYED LINES: TOWNSHIPS, BASE LINES, ETC.
- LOTS, MINING CLAIMS, PARCELS, ETC.
- UNSURVEYED LINES: LOT LINES
- PARCEL BOUNDARY
- MINING CLAIMS ETC.
- RAILWAY AND RIGHT OF WAY
- UTILITY LINES
- NON-PERENNIAL STREAM
- FLOODING OR FLOODING RIGHTS
- SUBDIVISION
- ORIGINAL SHORELINE
- MARSH OR MUSKEG
- MINES

**DISPOSITION OF CROWN LANDS**

TYPE OF DOCUMENT	SYMBOL
PATENT, SURFACE & MINING RIGHTS	
" SURFACE RIGHTS ONLY	
" MINING RIGHTS ONLY	
LEASE, SURFACE & MINING RIGHTS	
" SURFACE RIGHTS ONLY	
" MINING RIGHTS ONLY	
LICENCE OF OCCUPATION	
CROWN LAND SALE	
ORDER-IN-COUNCIL	
RESERVATION	
CANCELLED	
SAND & GRAVEL	

SCALE: 1 INCH = 40 CHAINS

ACRES	HECTARES
40	16

TOWNSHIP  
**SATTERLY**  
DISTRICT  
KENORA  
MINING DIVISION  
KENORA

Ministry of Natural Resources  
Ontario Surveys and Mapping Branch  
Date: 9/96 Plan No. M.2035  
Whitney Block, Queen's Park, Toronto

G-0833

NOTES

400' surface rights reservation along the shores of all lakes and rivers.

FLOODING RESERVING THE RIGHT TO HOLD THE WATERS OF WABIGOON RIVER, INCLUDING KAWASHEGAMUK AND MERNY RIVERS, MELGUND CREEK, AND KADWISA LAKE TO AN ELEVATION NOT EXCEEDING 1209.92, W.P.L.A. NO.1, FILES 896, 53499

AREAS WITHDRAWN FROM STAKING  
 M.T.C. PARK RESERVE PLANS P-2325-19, P-2370-4

THE INFORMATION THAT APPEARS ON THIS MAP HAS BEEN COMPILED FROM VARIOUS SOURCES, AND ACCURACY IS NOT GUARANTEED. THOSE WISHING TO STAKE MINING CLAIMS SHOULD CONSULT WITH THE MINING RECORDER, MINISTRY OF NORTHERN DEVELOPMENT AND MINES, FOR ADDITIONAL INFORMATION ON THE STATUS OF THE LANDS SHOWN HEREON.

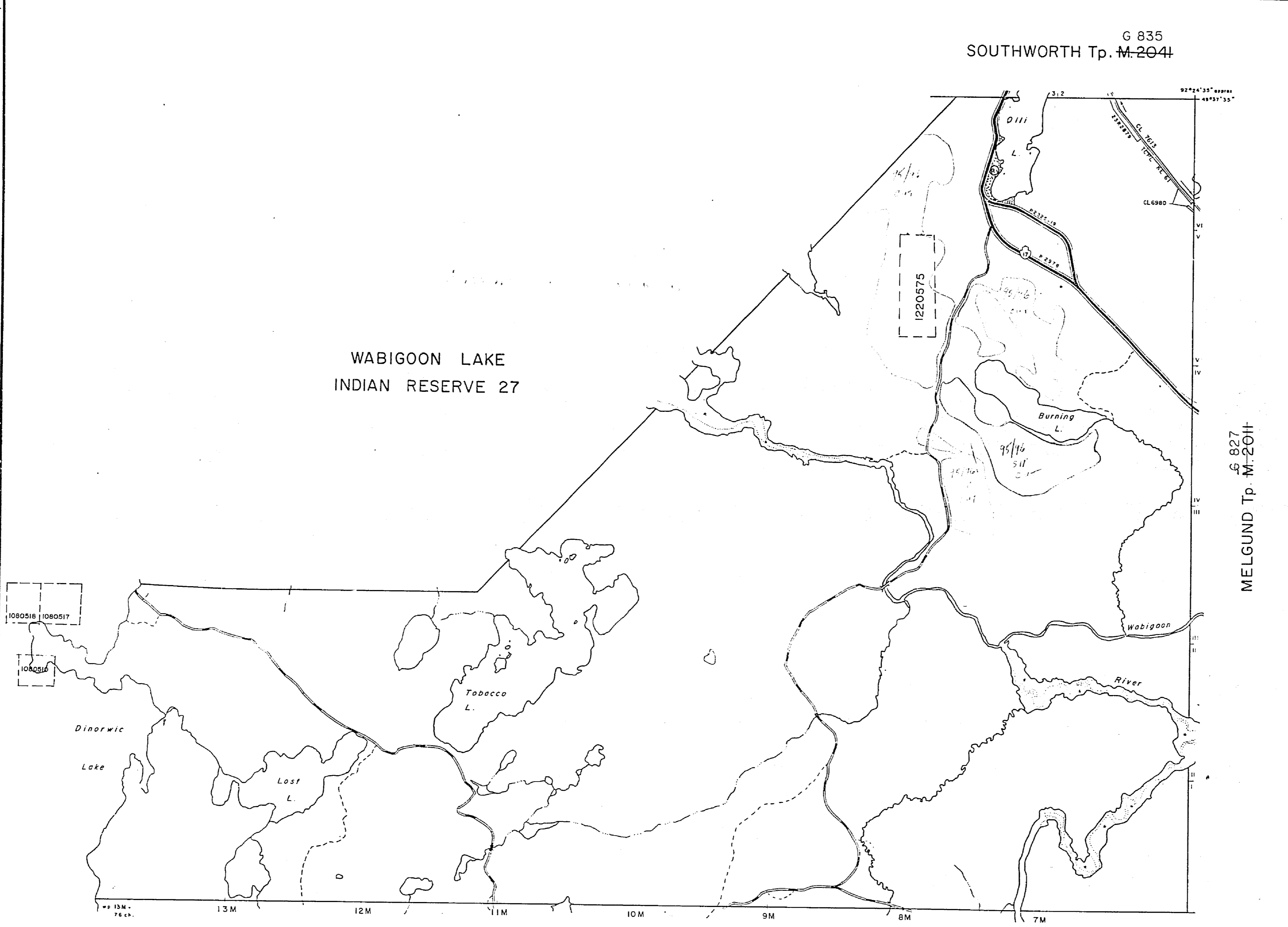

LEGEND

- HIGHWAY AND ROUTE No.
- OTHER ROADS
- TRAILS
- SURVEYED LINES:  
 TOWNSHIPS, BASE LINES, ETC.
- LOTS, MINING CLAIMS, PARCELS, ETC.
- UNSURVEYED LINES:  
 LOT LINES
- PARCEL BOUNDARY
- MINING CLAIMS ETC.
- RAILWAY AND RIGHT OF WAY
- UTILITY LINES
- NON-PERENNIAL STREAM
- FLOODING OR FLOODING RIGHTS
- SUBDIVISION
- ORIGINAL SHORELINE
- MARSH OR MUSKEG
- MINES

DISPOSITION OF CROWN LANDS

TYPE OF DOCUMENT	SYMBOL
PATENT, SURFACE & MINING RIGHTS	
" SURFACE RIGHTS ONLY	
" MINING RIGHTS ONLY	
LEASE, SURFACE & MINING RIGHTS	
" SURFACE RIGHTS ONLY	
" MINING RIGHTS ONLY	
LICENCE OF OCCUPATION	
CROWN LAND SALE	C.S.
ORDER-IN-COUNCIL	
RESERVATION	
CANCELLED	
SAND & GRAVEL	

SCALE: 1 INCH = 40 CHAINS

FEET 0 500 1000 2000 4000 8000

METRES 0 200 400 800 1600 3200

ACRES	HECTARES
40	16

TOWNSHIP  
**SATTERLY**

DISTRICT  
 KENORA

MINING DIVISION  
 KENORA.

Ministry of Natural Resources  
 Ontario Surveys and Mapping Branch

Date: 9-74 Plan No.  
 Whitney Block  
 Queen's Park, Toronto

M.2035

G-0833

0425/63

2035

# SATTERLY

KENORA M.C. DIV.

DISTRICT OF KENORA

Scale - 40 Chans - 1 Inch

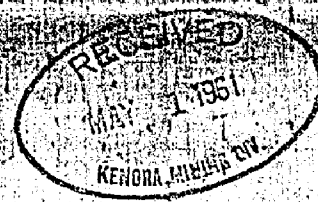

North Ast.

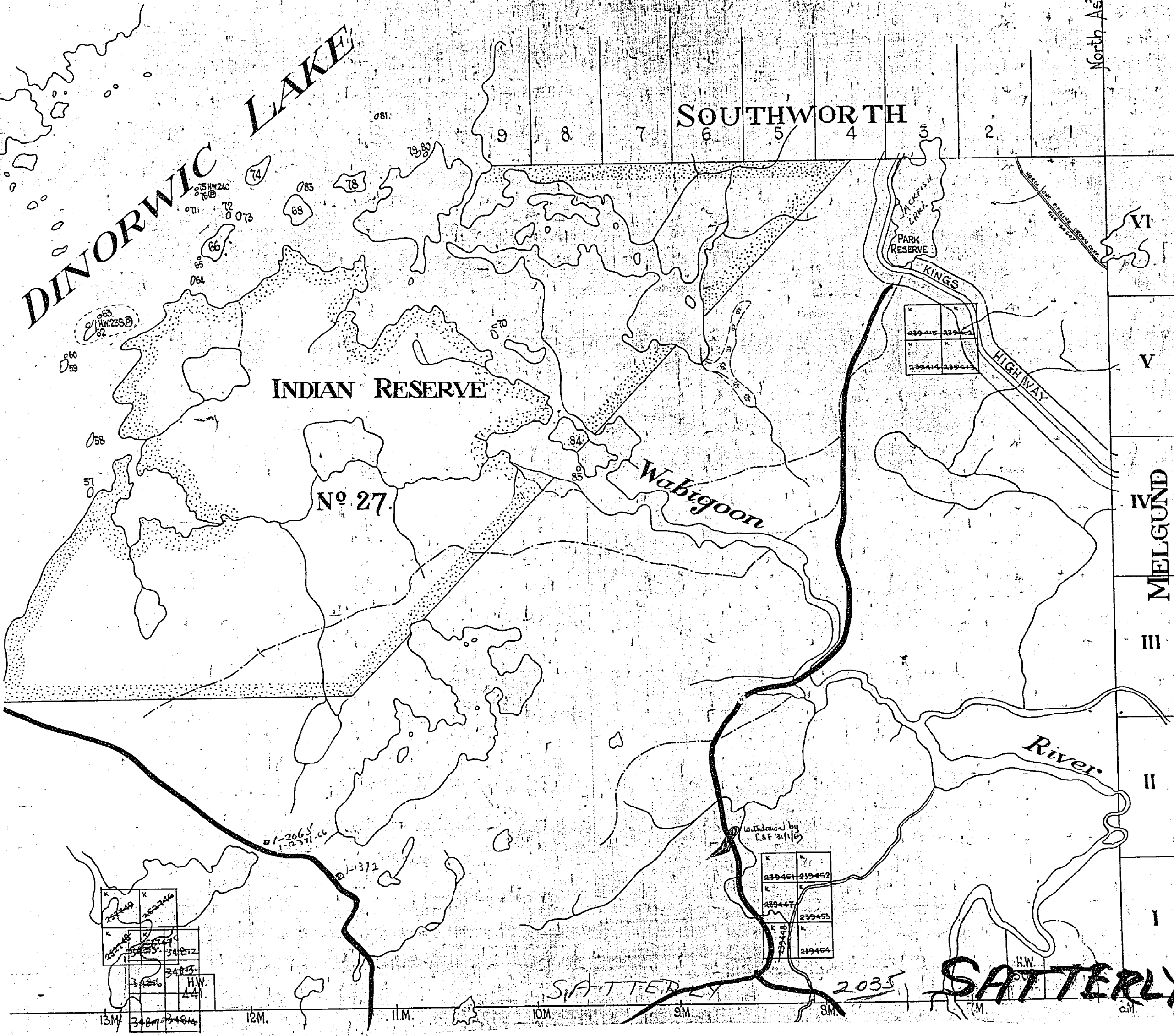

K	K	
239446	239446	
K	K	
239447	239447	34872
K	K	34873
34874	H.W.	441
34875		
34876		
34877	34878	

K	K
239451	239452
K	K
239447	239453
K	K
239448	239454

SATTERLY

2035

# SATTERLY

13M. 12M. 11M. 10M. 9M. 8M. 7M. 6M.

2035

# SATTERLY

DISTRICT OF KENORA

M2035

Scale - 40 Chans-Inch

ONTARIO  
DEPARTMENT OF MINES  
AND NORTHERN AFFAIRS

North Ast.

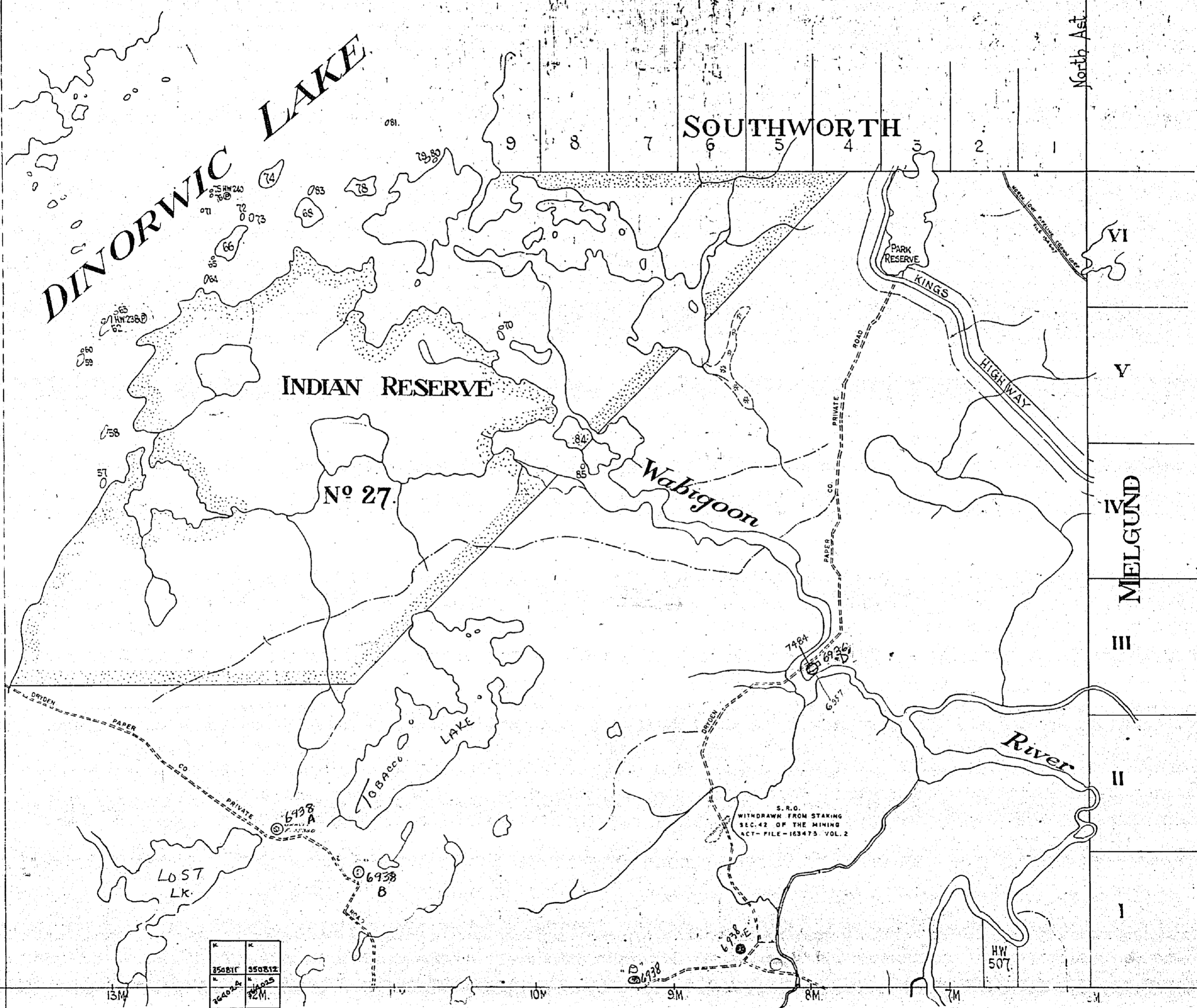

**KENORA**  
 FILED:  
 REC'D. DEC - 7 1911  
 RECEIPT No.  
 MINING DIVISION  
 June 18/13  
 July 31/14

ROADS INDICATED BY DASHED LINE PAPER CO. ARE PRIVATE ROADS BUT MAY BE USED BY INSPECTORS ONLY AFTER PERMISSION IS OBTAINED FROM DRYDEN PAPER CO. DRYDEN, ONT.

Satterly Twp 2035



**NOTES**

400' surface rights reservation along the shores of all lakes and rivers.

FLOODING: RESERVING THE RIGHT TO HOLD THE WATERS OF WABIGOON RIVER, INCLUDING KAWASHEGAMUK AND MENNIN RIVERS, MELGUND CREEK, AND KAGWOSA LAKE TO AN ELEVATION NOT EXCEEDING 1209.92'. W.P.L.A. NO.1, FILES 1916, 85499

AREAS WITHDRAWN FROM STAKING

M.T.C. PARK RESERVE PLANS P-2325-15, P-2376-1

THE INFORMATION THAT APPEARS ON THIS MAP HAS BEEN COMPILED FROM VARIOUS SOURCES, AND ACCURACY IS NOT GUARANTEED. THOSE WISHING TO STAKE MINING CLAIMS SHOULD CONSULT WITH THE MINING RECORDER, MINISTRY OF NORTHERN DEVELOPMENT AND MINES, FOR ADDITIONAL INFORMATION ON THE STATUS OF THE LANDS SHOWN HEREON.

**LEGEND**

- HIGHWAY AND ROUTE No.
- OTHER ROADS
- TRAILS
- SURVEYED LINES:
  - TOWNSHIPS, BASE LINES, ETC.
  - LOTS, MINING CLAIMS, PARCELS, ETC.
- UNSURVEYED LINES:
  - LOT LINES
  - PARCEL BOUNDARY
  - MINING CLAIMS ETC.
- RAILWAY AND RIGHT OF WAY
- UTILITY LINES
- NON-PERENNIAL STREAM
- FLOODING OR FLOODING RIGHTS
- SUBDIVISION
- ORIGINAL SHORELINE
- MARSH OR MUSKEG
- MINES

**DISPOSITION OF CROWN LANDS**

TYPE OF DOCUMENT	SYMBOL
PATENT, SURFACE & MINING RIGHTS	
" SURFACE RIGHTS ONLY	
" MINING RIGHTS ONLY	
LEASE, SURFACE & MINING RIGHTS	
" SURFACE RIGHTS ONLY	
" MINING RIGHTS ONLY	
LICENCE OF OCCUPATION	
CROWN LAND SALE	C.S.
ORDER-IN-COUNCIL	OC
RESERVATION	
CANCELLED	
SAND & GRAVEL	

SCALE: 1 INCH = 40 CHAINS

FEET 0 500 1000 1500 2000 2500 3000 3500 4000 4500 5000 5500 6000

METRES 0 100 200 300 400 500 600 700 800 900 1000 1100 1200

ACRES	HECTARES
40	16

TOWNSHIP

**SATTERLY**

DISTRICT

MINING DIVISION

KENORA RECEIVE AUG - 2 1989

789 10 11 12 13 4 6

KENORA

Ministry of Natural Resources

Ontario, Surveys and Mapping Branch

Date 9-76 Plan No. G-0833

Whitney Block Queen's Park, Toronto

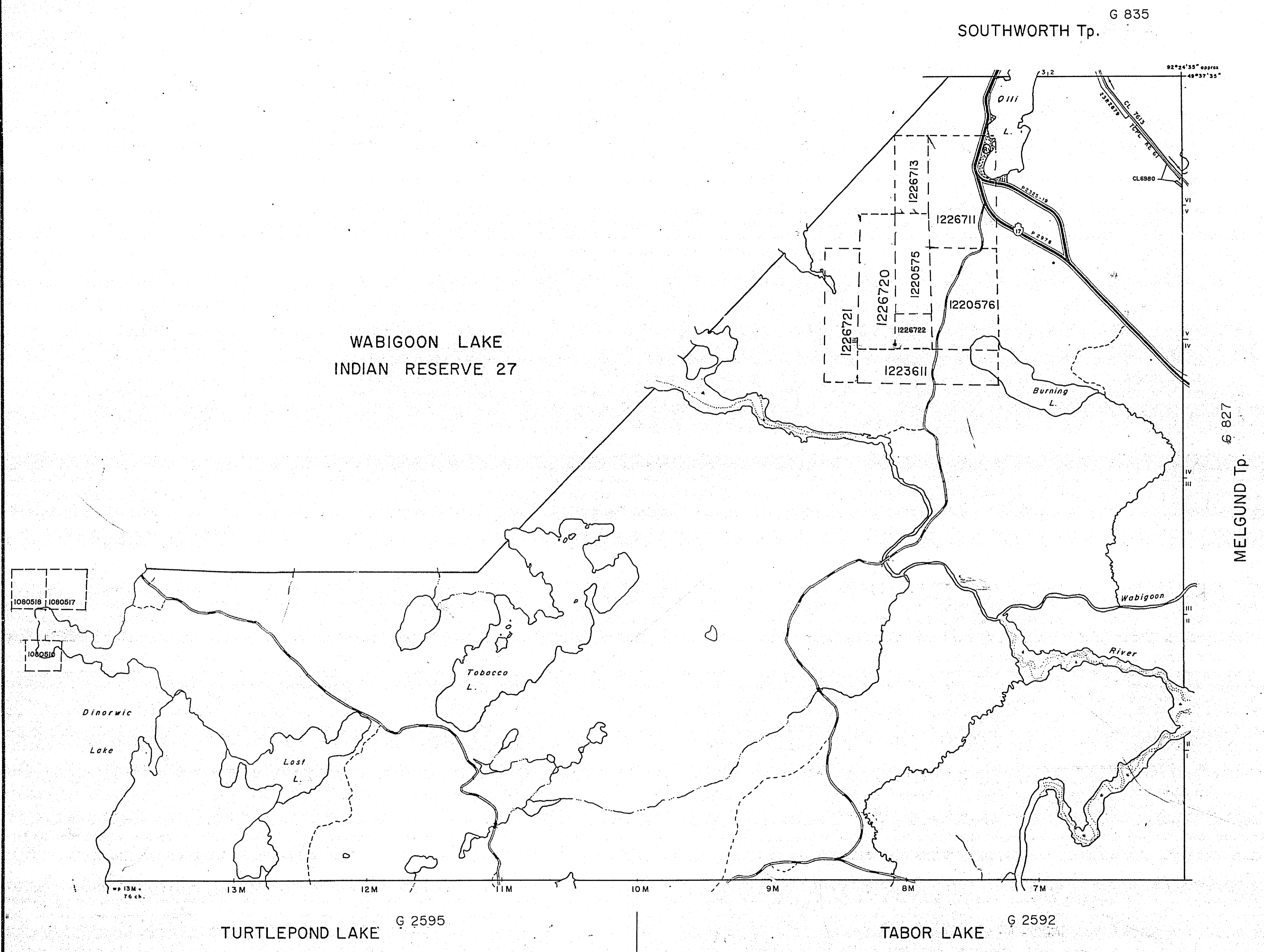

TURTLEPOND LAKE G 2595

TABOR LAKE G 2592

DISTRICT OF KENORA M2035

Scale = 40 Chains = 1 Inch

ONTARIO  
DEPARTMENT OF MINES  
AND NORTHERN AFFAIRS

DINORWIC LAKE

SOUTHWORTH

INDIAN RESERVE

No 27

Wabigoon

TOBACCO LAKE

LOST LK.

River

VI

V

IV  
MELGUND

III

II

I

North Ast.

S.A.O.  
WITHDRAWN FROM STAKING  
SEC. 42 OF THE MINING  
ACT - FILE - 163473 VOL. 2

HW  
507

350811	350812
350813	350814

FILED: **KENORA**  
 REC'D. DEC - 7 1911  
 RECEIPT No.  
 MINING DIVISION

ROADS INDICATED BELONG TO PAPER CO. ARE PRIVATE ROADS  
 BUT MAY BE USED BY PROSPECTORS ONLY AFTER  
 PERMISSION IS OBTAINED FROM DRYDEN PAPER CO  
 DRYDEN ONT.

Satterly Twp 2035