

SOUTH OF BYSHE & WILLANS TWP. G-1887

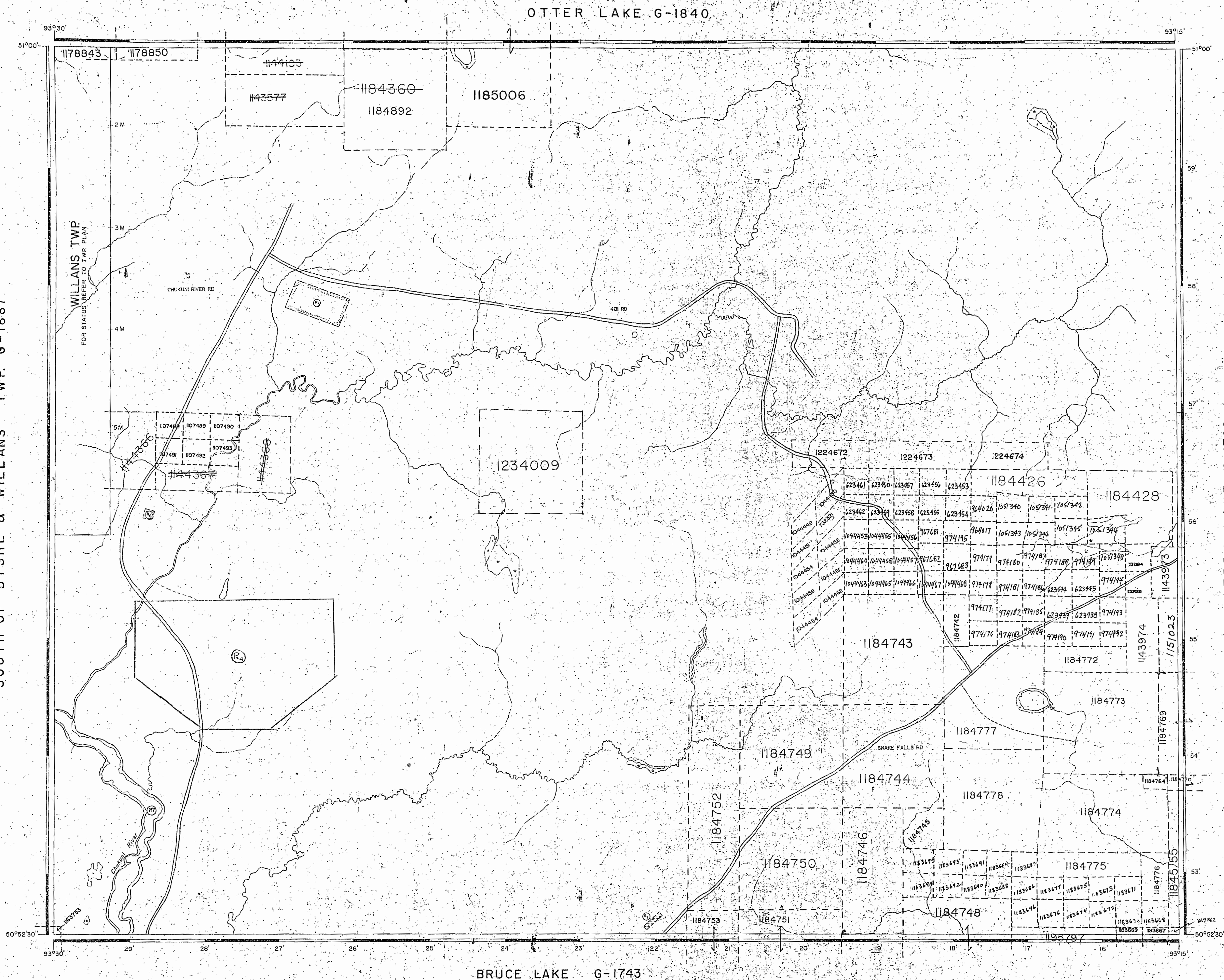

OTTER LAKE G-1840

REFERENCES

AREAS WITHDRAWN FROM DISPOSITION

M.R.O. - MINING RIGHTS ONLY
S.R.O. - SURFACE RIGHTS ONLY
M.+S. - MINING AND SURFACE RIGHTS

Description	Order No.	Date	Disposition	File
SEC. 36/80	W.1/82	8/1/82	S.R.O.	
SEC. 36/80	W.3/82	8/1/82	M.R.O.	
SEC. 36/80	W.5/82	8/1/82	M.R.O.	
SEC. 36/80	W.6/82	12/2/82	M.R.O.	109163
SEC. 36/80	W.7/82	12/2/82	M.R.O.	109163
SEC. 36/80	W.37/82	19/5/82	M.R.O.	109163
SEC. 36/80	W.10/82	1/11/82	S.+M.	
SEC. 2 PLA	RL 1/84	21 AUG 84	S.R.O.	

Sec. 36	0-30/91	4/1/91	S.R.O.
---------	---------	--------	--------

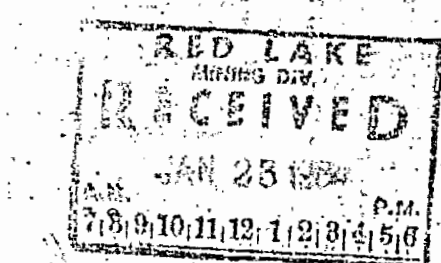

LEGEND

HIGHWAY AND ROUTE No.	
OTHER ROADS	
TRAILS	
SURVEYED LINES:	
TOWNSHIPS, BASE LINES, ETC.	
LOTS, MINING CLAIMS, PARCELS, ETC.	
UNSURVEYED LINES:	
LOT LINES	
PARCEL BOUNDARY	
MINING CLAIMS ETC.	
RAILWAY AND RIGHT OF WAY	
UTILITY LINES	
NON-PERENNIAL STREAM	
FLOODING OR FLOODING RIGHTS	
SUBDIVISION OR COMPOSITE PLAN	
RESERVATIONS	
ORIGINAL SHORELINE	
MARSH OR MUSKEG	
MINES	
TRAVERSE MONUMENT	

DISPOSITION OF CROWN LANDS

TYPE OF DOCUMENT	SYMBOL
PATENT, SURFACE & MINING RIGHTS	
" SURFACE RIGHTS ONLY	
" MINING RIGHTS ONLY	
LEASE, SURFACE & MINING RIGHTS	
" SURFACE RIGHTS ONLY	
" MINING RIGHTS ONLY	
LICENCE OF OCCUPATION	
ORDER-IN-COUNCIL	
RESERVATION	
CANCELLED	
SAND & GRAVEL	

NOTE: MINING RIGHTS IN PARCELS PATENTED PRIOR TO MAY 6, 1913, VESTED IN ORIGINAL PATENTEE BY THE PUBLIC LANDS ACT, R.S.O. 1970, CHAP. 380, SEC. 63, SUBSEC. 1.

SCALE: 1 INCH = 40 CHAINS

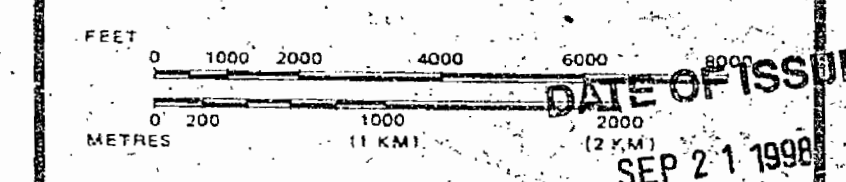

AREA
SOUTH OF OTTER LAKE
M.N.R. ADMINISTRATIVE DISTRICT
RED LAKE
MINING DIVISION
RED LAKE
LAND TITLES / REGISTRY DIVISION
KENORA/PATRICIA

Ministry of Natural Resources
Land Management Branch

Date FEB. 1983
Number
G-1888

G-1888

THE
APPEA
HAS
FROM
AND A
GUAR.
WISHIN
ING CL
SULT
RECOR
NORTI
MENT A
DITION
ON TH
LANDS

DEPARTMENT OF MINES
— ONTARIO —

ONTARIO
MINISTRY OF NATURAL RESOURCES
SURVEYS AND MAPPING BRANCH

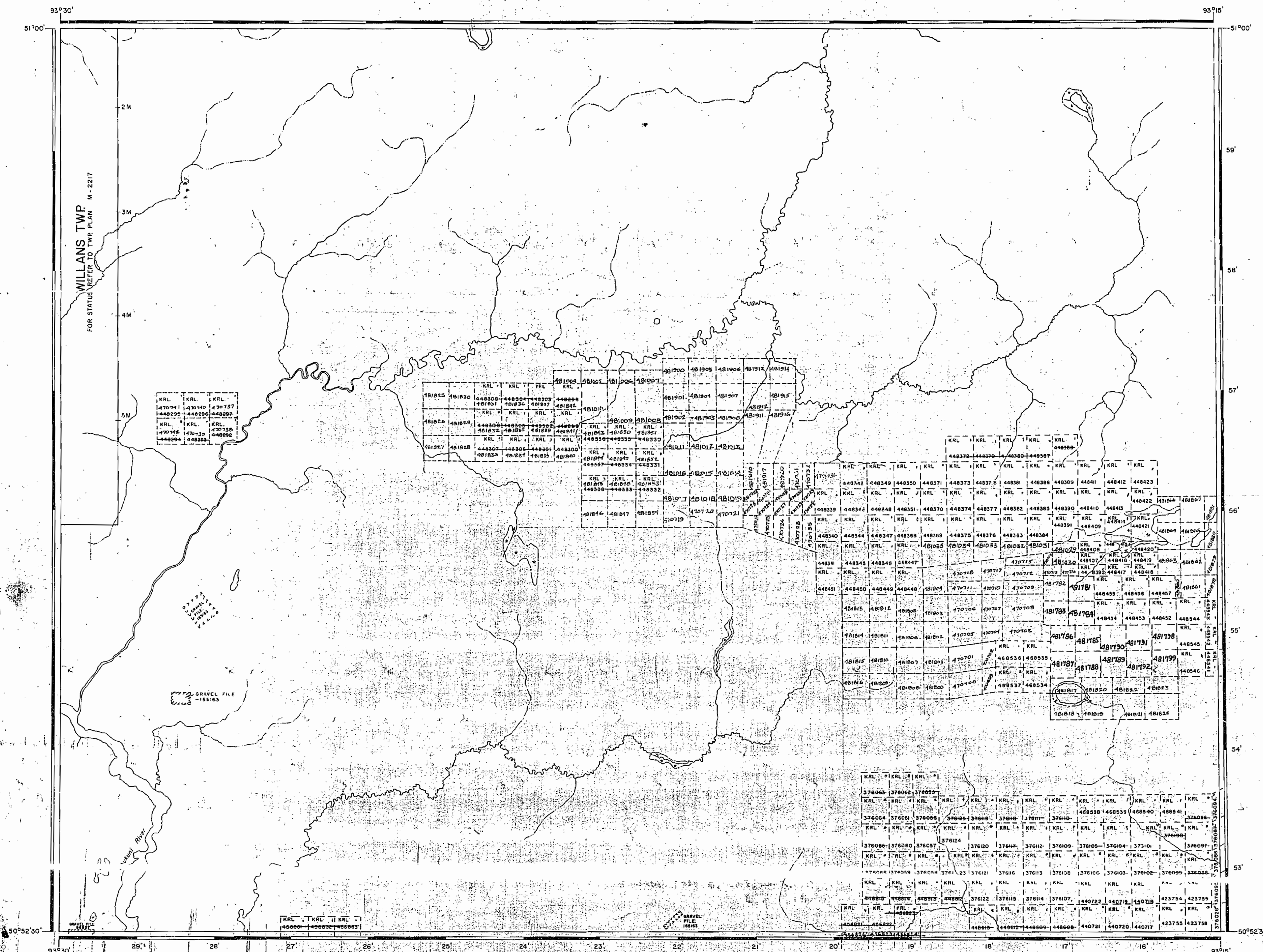

OTTER LAKE AREA M-1755

AREA OF
SOUTH OF
OTTER LAKE

**DISTRICT OF
KENORA**
PATRICIA PORTION

RED LAKE
MINING DIVISION

SCALE: 1-INCH = 40 CHAINS

LEGEND

PATENTED LAND
CROWN LAND SALE
LEASES
LOCATED LAND
LICENSE OF OCCUPATION
MINING RIGHTS ONLY
SURFACE RIGHTS ONLY
ROADS
IMPROVED ROADS
KING'S HIGHWAYS
RAILWAYS
POWER LINES
MARSH OR MUSKEG
MINES
CANCELLED

(P)
C.S.
(L)
Loc.
L.O.
M.R.G.
S.R.O.

3

* ?

X
C.

NOTES

400' Reserve around all lakes & rivers to Dept. of Lands & Forests.

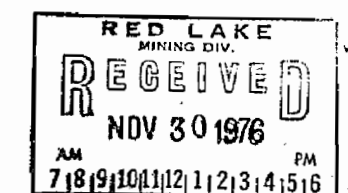

DATE OF ISSUE
NOV 23 1978

NATIONAL TOPOGRAPHIC SERIES 52 K

PLAN NO. M-1772

ONTARIO
MINISTRY OF NATURAL RESOURCES

508932

508932