

RECEIVED
 JUL 18 1897
 FORT FRANCIS MINING
 RECORDER'S OFFICE

SUTHERLAND

RAINY RIVER DISTRICT

Scale: 40 Chains = 1 inch.

NOTE

Areas marked thus [dotted pattern], Surface Rights withdrawn from staking under section 1(b) of the Mining Act

TOVELL

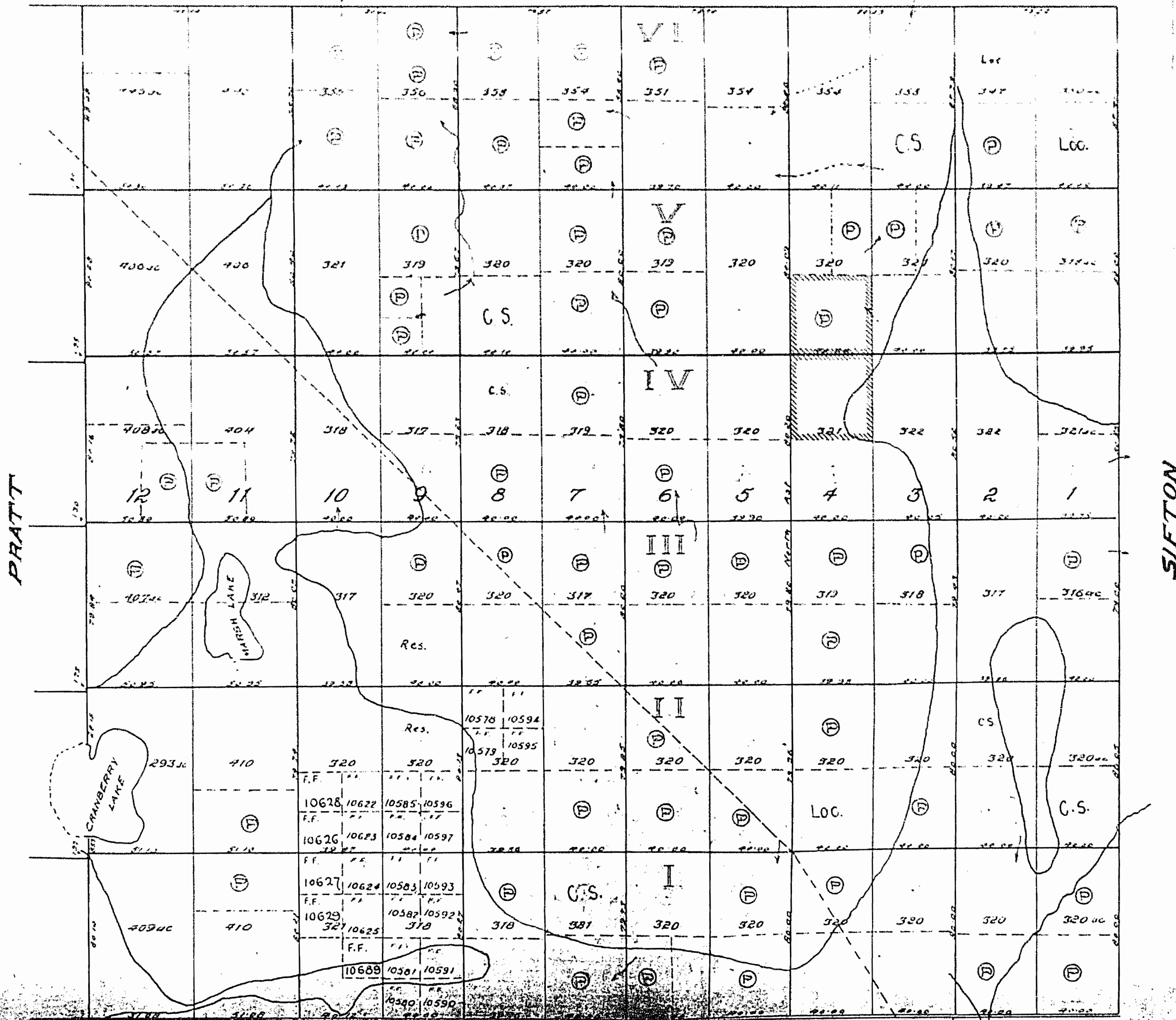

*Thos. R. Wilson, Esq.
 Pat. Mining
 Oct 17 1899*

SUTHERLAND

Sept. 13/73

2123

SUTHERLAND

RAINY RIVER DISTRICT

Scale: 40 Chains = 1 inch

NOTE:

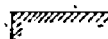
Areas marked thus , Surface Rights withdrawn from staking under section 1(b) of the Mining Act.

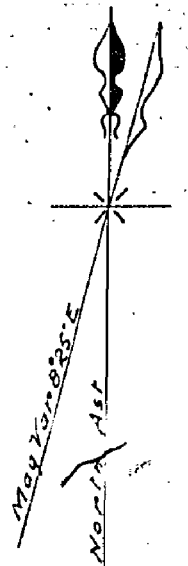

TOVELL

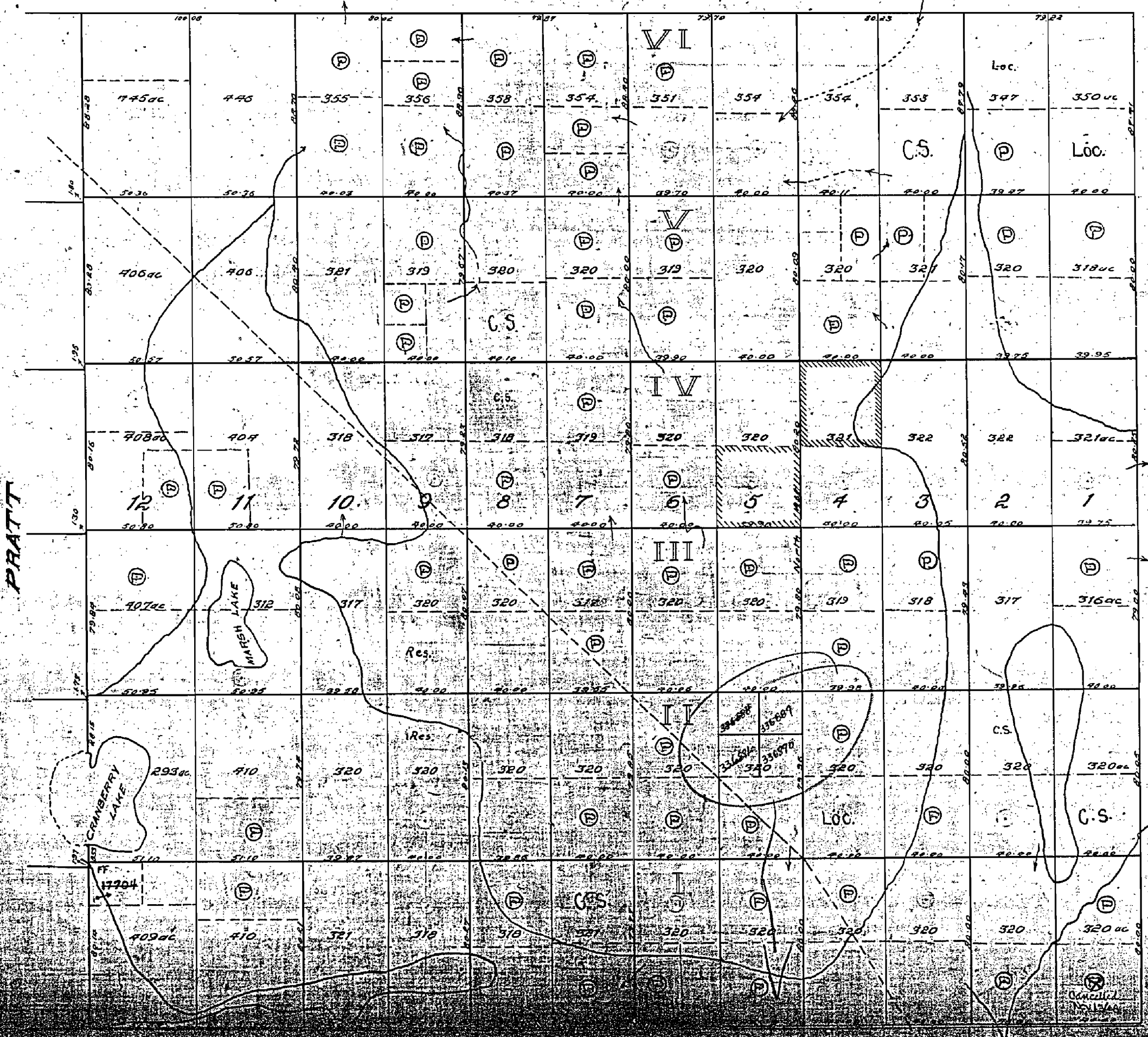

Sutherland
Pratt
2123

SIFTON

PATILLO

SUTHERLAND

Sept. 13/73

RAINY RIVER DISTRICT

Scale: 40 Chains = 1 inch

NOTE:

Areas marked thus , Surface Rights withdrawn from staking under section 1 (b) of the Mining Act.



TOVELL

PRATT
Sutherland 2123

SIFTON

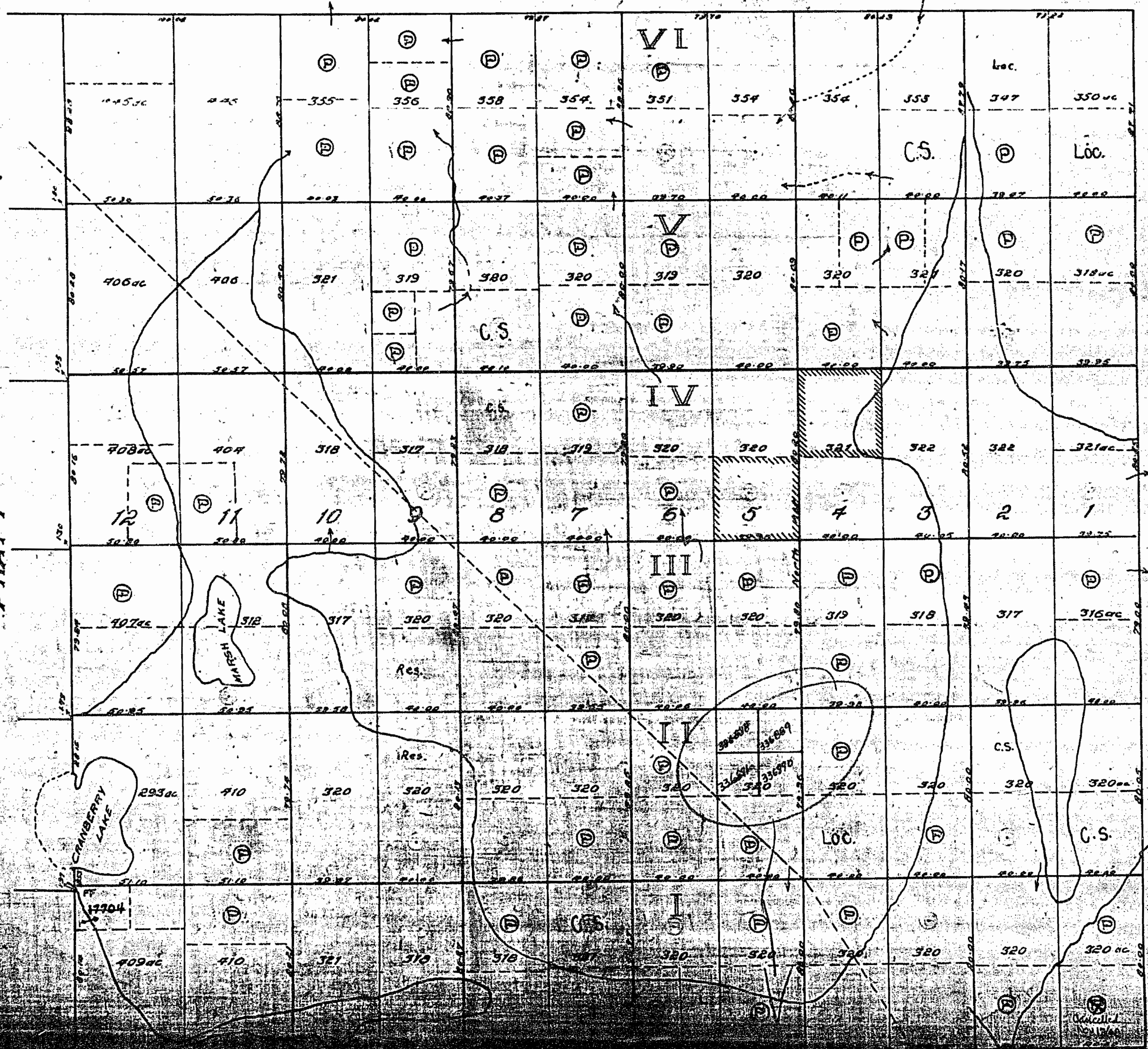

2123

PATROL

212

NOTES

400' surface rights reservation along the shores of all lakes and rivers.

AREAS WITHDRAWN FROM DISPOSITION

- M.R.O. — MINING RIGHTS ONLY
- S.R.O. — SURFACE RIGHTS ONLY
- M.+S. — MINING AND SURFACE RIGHTS

Description	Order No.	Date	Disposition	File
(R) PARK RESERVE	W 41/83	8/23/83	M & S	188515

THIS MAP OBSOLETE EFFECTIVE MARCH 28, 1995

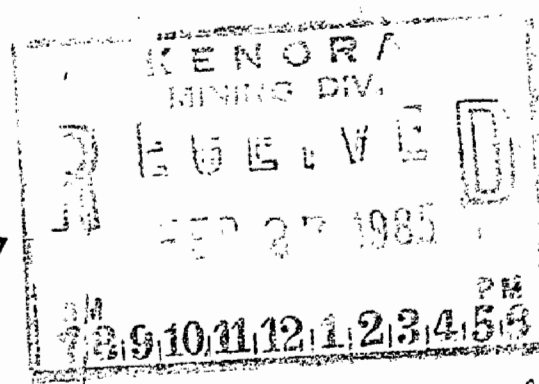

Effective as linen Feb 27/85

TOVELL Tp. M.2125

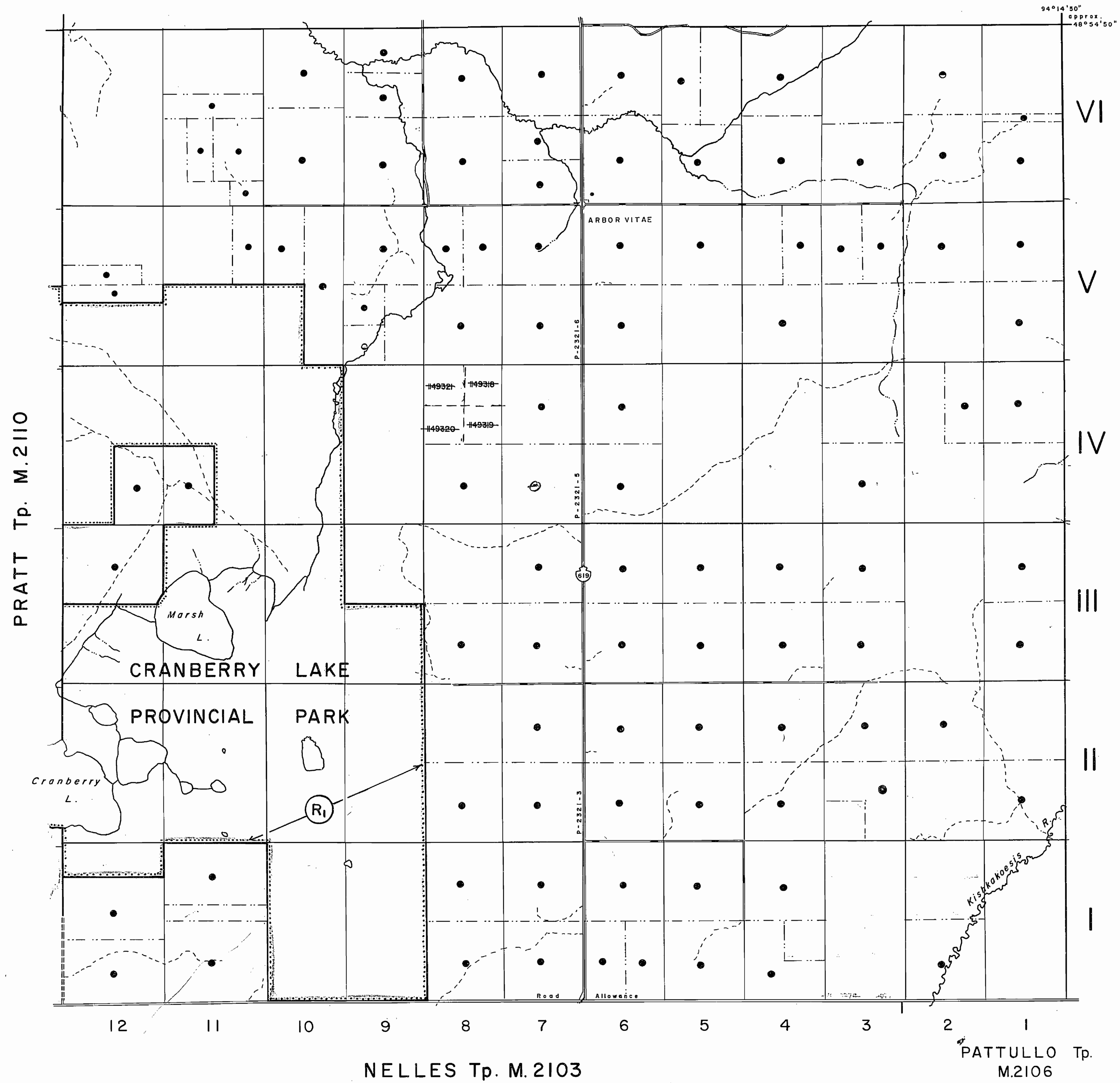

LEGEND

- HIGHWAY AND ROUTE No.
- OTHER ROADS
- TRAILS
- SURVEYED LINES:
 - TOWNSHIPS, BASE LINES, ETC.
 - LOTS, MINING CLAIMS, PARCELS, ETC.
- UNSURVEYED LINES:
 - LOT LINES
 - PARCEL BOUNDARY
 - MINING CLAIMS ETC.
- RAILWAY AND RIGHT OF WAY
- UTILITY LINES
- NON-PERENNIAL STREAM
- FLOODING OR FLOODING RIGHTS
- SUBDIVISION
- ORIGINAL SHORELINE
- MARSH OR MUSKEG
- MINES

DISPOSITION OF CROWN LANDS

TYPE OF DOCUMENT	SYMBOL
PATENT, SURFACE & MINING RIGHTS	
" SURFACE RIGHTS ONLY	
" MINING RIGHTS ONLY	
LEASE, SURFACE & MINING RIGHTS	
" SURFACE RIGHTS ONLY	
" MINING RIGHTS ONLY	
LICENCE OF OCCUPATION	
CROWN LAND SALE THE INFORMATION THAT "APPEARS ON THIS MAP ORDER-IN-COUNCIL HAS BEEN COMPILED FROM VARIOUS SOURCES, AND "ACCURACY IS" NOT GUARANTEED. THOSE WISHING TO STAKE MINING CLAIMS SHOULD CONSULT WITH THE MINING RECORDER, MINISTRY OF NORTHERN DEVELOPMENT AND MINES, FOR ADDITIONAL INFORMATION ON THE STATUS OF THE LANDS SHOWN HEREON.	C.S. OC R C

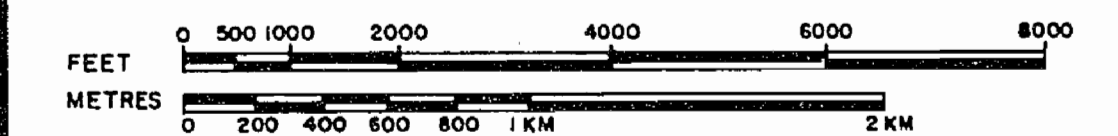

ACRES	HECTARES
40	16

TOWNSHIP
SUTHERLAND
 DISTRICT
 RAINY RIVER
 MINING DIVISION
 KENORA

Ministry of Natural Resources
 Ontario Surveys and Mapping Branch
 Date 4-75 Plan No.
 Whitney Block Queen's Park, Toronto
M.2123

INDEX TO LAND DISPOSITION

PLAN
 G-3836
 TOWNSHIP

M.N.R. ADMINISTRATIVE DISTRICT
 FORT FRANCES
 MINING DIVISION
 KENORA
 LAND TITLES/REGISTRY DIVISION
 RAINY RIVER

THE INFORMATION THAT APPEARS ON THIS MAP HAS BEEN COMPILED FROM VARIOUS SOURCES, AND ACCURACY IS NOT GUARANTEED. THOSE WISHING TO STAKE MINING CLAIMS SHOULD CONSULT WITH THE MINING RECORDER, MINISTRY OF NORTHERN DEVELOPMENT AND MINES, FOR ADDITIONAL INFORMATION ON THE STATUS OF THE LANDS SHOWN HEREON.

SUTHERLAND

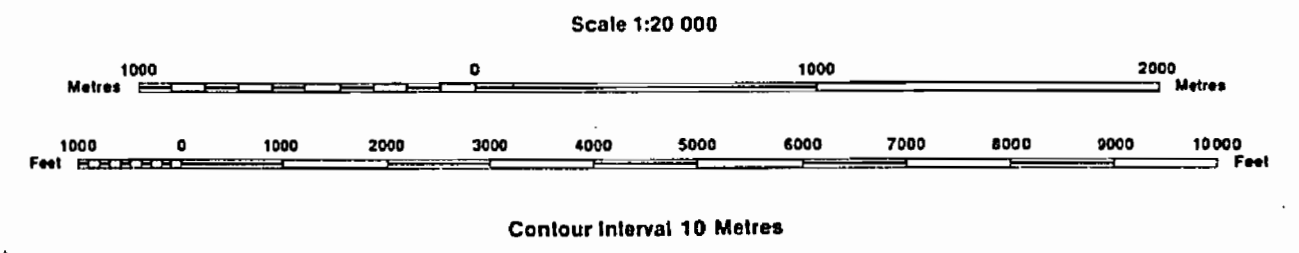

AREAS WITHDRAWN FROM DISPOSITION

MRO - Mining Rights Only
 SRO - Surface Rights Only
 M + S - Mining and Surface Rights

SYMBOLS

Description	Order No.	Date	Disposition	File
Boundary				
Township, Meridian, Baseline				
Road allowance; surveyed				
shoreline				
Lot/Concession; surveyed				
unsurveyed				
Parcel; surveyed				
unsurveyed				
Right-of-way; road				
railway				
utility				
Reservation				
Cliff, Pit, Pile				
Contour				
Interpolated				
Approximate				
Depression				
Control point (horizontal)				
Flooded land				
Mine head frame				
Pipeline (above ground)				
Railway; single track				
double track				
abandoned				
Road; highway, county, township				
access				
trail, bush				
Shoreline (original)				
Transmission line				
Wooded area				

DISPOSITION OF CROWN LANDS

Patent	
Surface & Mining Rights	●
Surface Rights Only	○
Mining Rights Only	◐
Lease	
Surface & Mining Rights	■
Surface Rights Only	□
Mining Rights Only	◑
Licence of Occupation	▼
Order-in-Council	OC
Cancelled	○
Reservation	⊙
Sand & Gravel	⊚

THIS MYLAR PUT INTO SERVICE
 EFFECTIVE MARCH 28, 1995.

Map base and land disposition drafting by Surveys and Mapping Branch, Ministry of Natural Resources.

The disposition of land, location of lot fabric and parcel boundaries on this index was compiled for administrative purposes only.

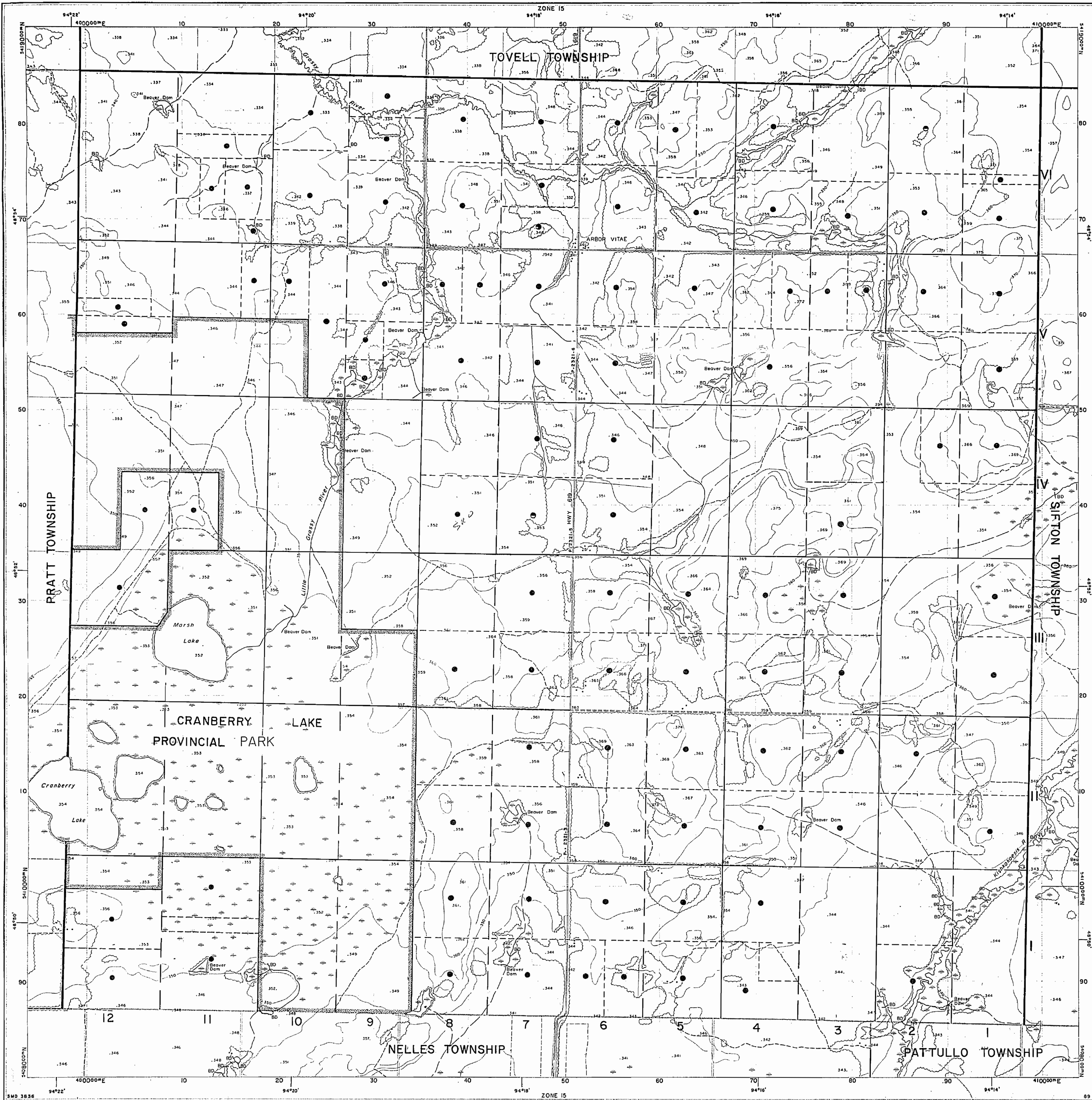

SUTHERLAND

Sept. 13/73

RAINY RIVER DISTRICT

Scale: 40 Chains = 1 inch

NOTE:

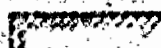
Areas marked thus , Surface Rights withdrawn from staking under section 1 (b) of the Mining Act.

TOVELL

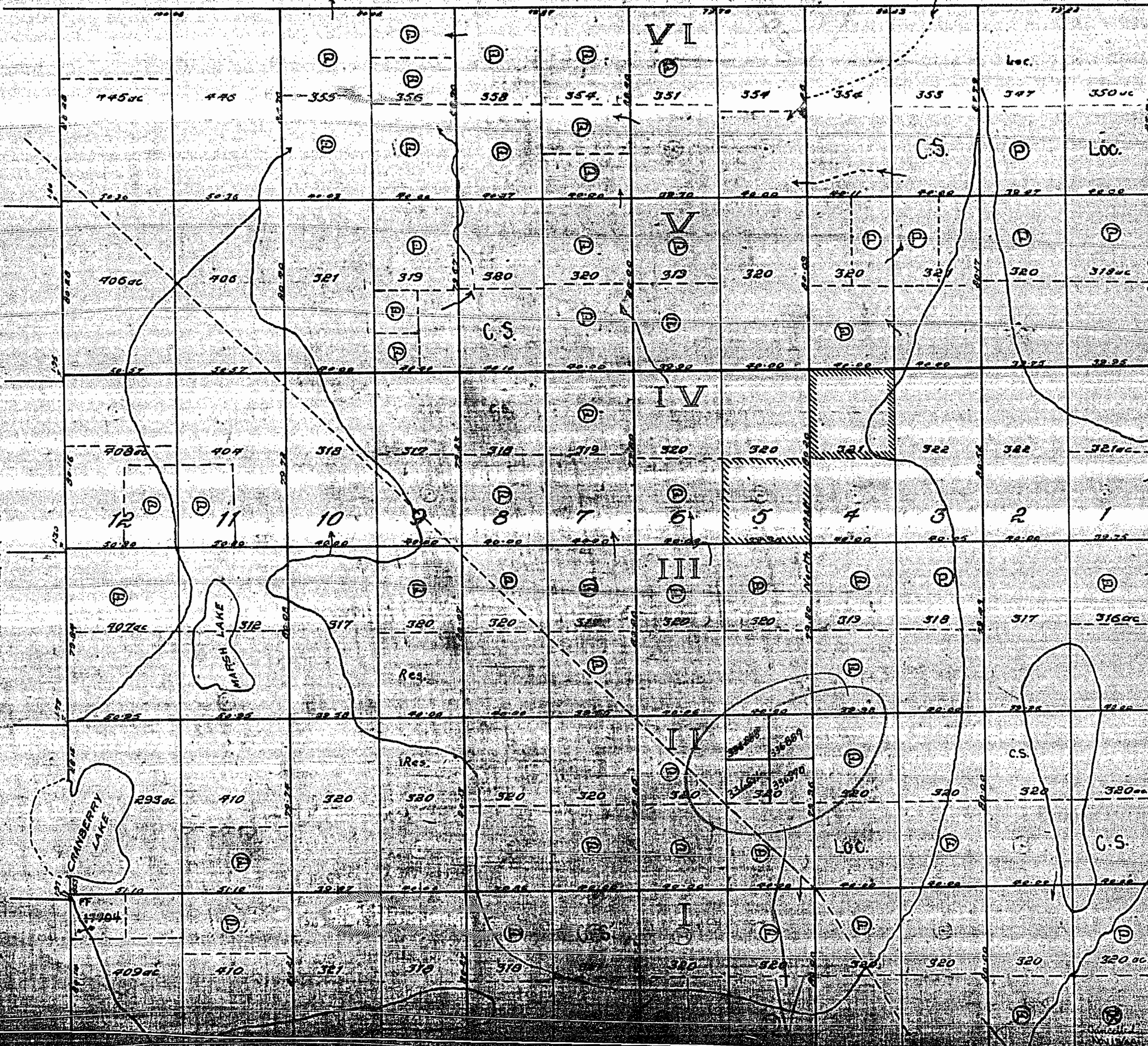
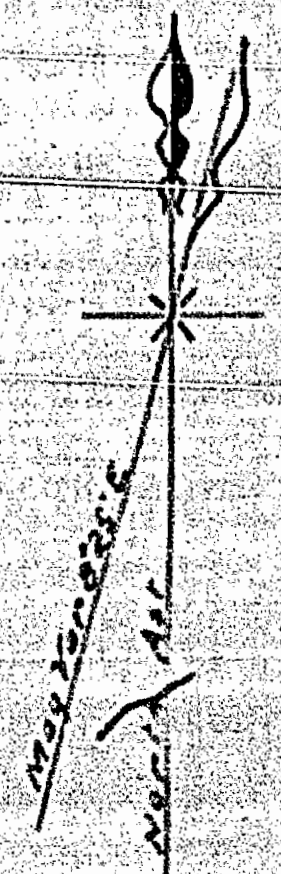

PRATT
Sutherland 2193

SIFTON

NOTES

400' surface rights reservation along the shores of all lakes and rivers.

RESERVES

surface right withdrawn from staking under Sec. 1(b) R.S.O. 50 of Mining Act. 3rd July 1957 File. 117876
0.61/77

reserved for reforestation purposes 16 August 1954 File. 5835

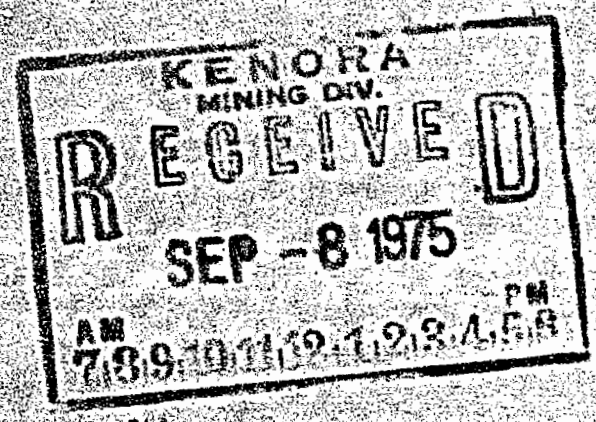

TOVELL Tp. M.2125

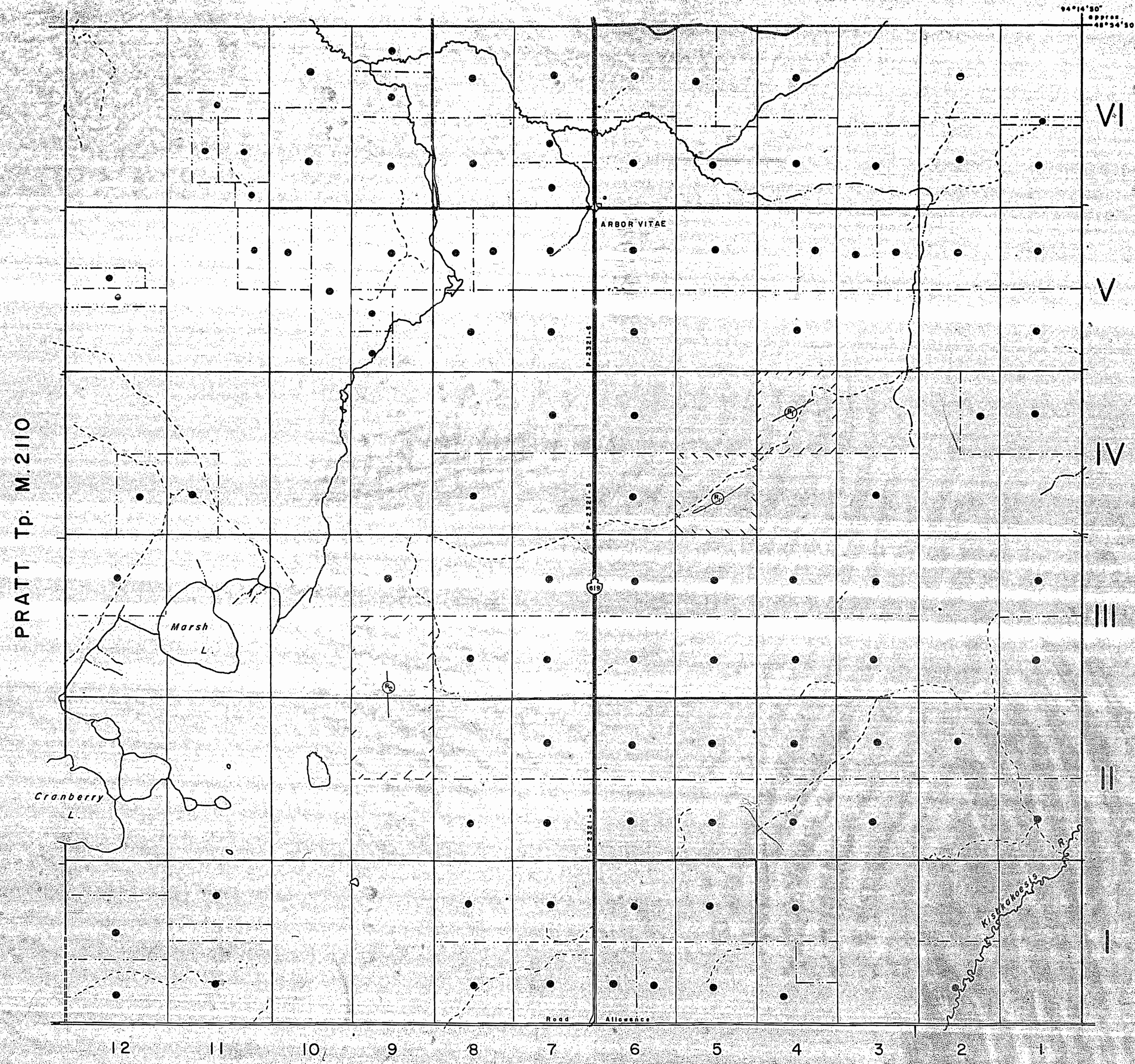

LEGEND

- HIGHWAY AND ROUTE No.
- OTHER ROADS
- TRAILS
- SURVEYED LINES:
 - TOWNSHIPS, BASE LINES, ETC.
 - LOTS, MINING CLAIMS, PARCELS, ETC.
- UNSURVEYED LINES:
 - LOT LINES
 - PARCEL BOUNDARY
 - MINING CLAIMS, ETC.
- RAILWAY AND RIGHT OF WAY
- UTILITY LINES
- NON-PERENNIAL STREAM
- FLOODING OR FLOODING RIGHTS
- SUBDIVISION
- ORIGINAL SHORELINE
- MARSH OR MUSKEG
- MINES

DISPOSITION OF CROWN LANDS

TYPE OF DOCUMENT	SYMBOL
PATENT, SURFACE & MINING RIGHTS	●
SURFACE RIGHTS ONLY	○
MINING RIGHTS ONLY	◐
LEASE - SURFACE & MINING RIGHTS	■
SURFACE RIGHTS ONLY	□
MINING RIGHTS ONLY	◻
LICENCE OF OCCUPATION	▼
CROWN LAND SALE	CS
ORDER-IN-COUNCIL	OC
RESERVATION	⊙
CANCELLED	⊖
SAND & GRAVEL	⊕

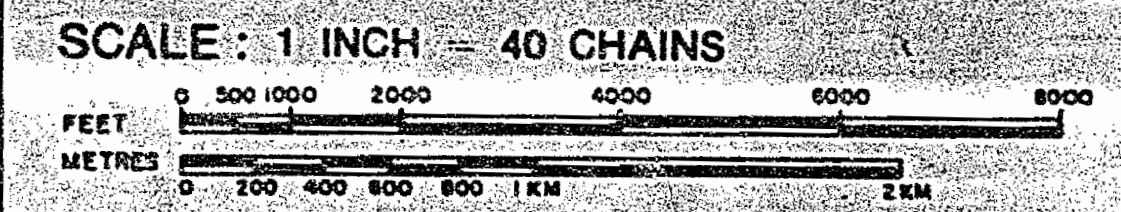

ACRES	HECTARES
40	16

TOWNSHIP
SUTHERLAND
 DISTRICT
 RAINY RIVER
 MINING DIVISION
 KENORA

Ministry of Natural Resources
 Ontario Surveys and Mapping Branch
 Date: 4-75 Plan No.
 Whitney Block, Queen's Park, Toronto
M.2123

PRATT Tp. M.2110

VI
V
IV
III
II
I

SIFTON Tp. M.2276

NELLES Tp. M.2103

PATTULLO Tp. M.2106

12 11 10 9 8 7 6 5 4 3 2 1

NOTES

400' surface rights reservation along the shores of all lakes and rivers.

R1 00m W41/83 S+MR AUG 23/83

DATE OF ISSUE
MAY 30 1983
Ministry of Natural Resources
TORONTO

KENORA MINING DIV.
RECEIVED
JUN 3 1983
AM 7 8 9 10 11 12 1 2 3 4 5 6 PM

KENORA MINING DIV.
RECEIVED
FEB 27 1985
AM 7 8 9 10 11 12 1 2 3 4 5 6 PM

Obsolete

TOVELL Tp. M.2125

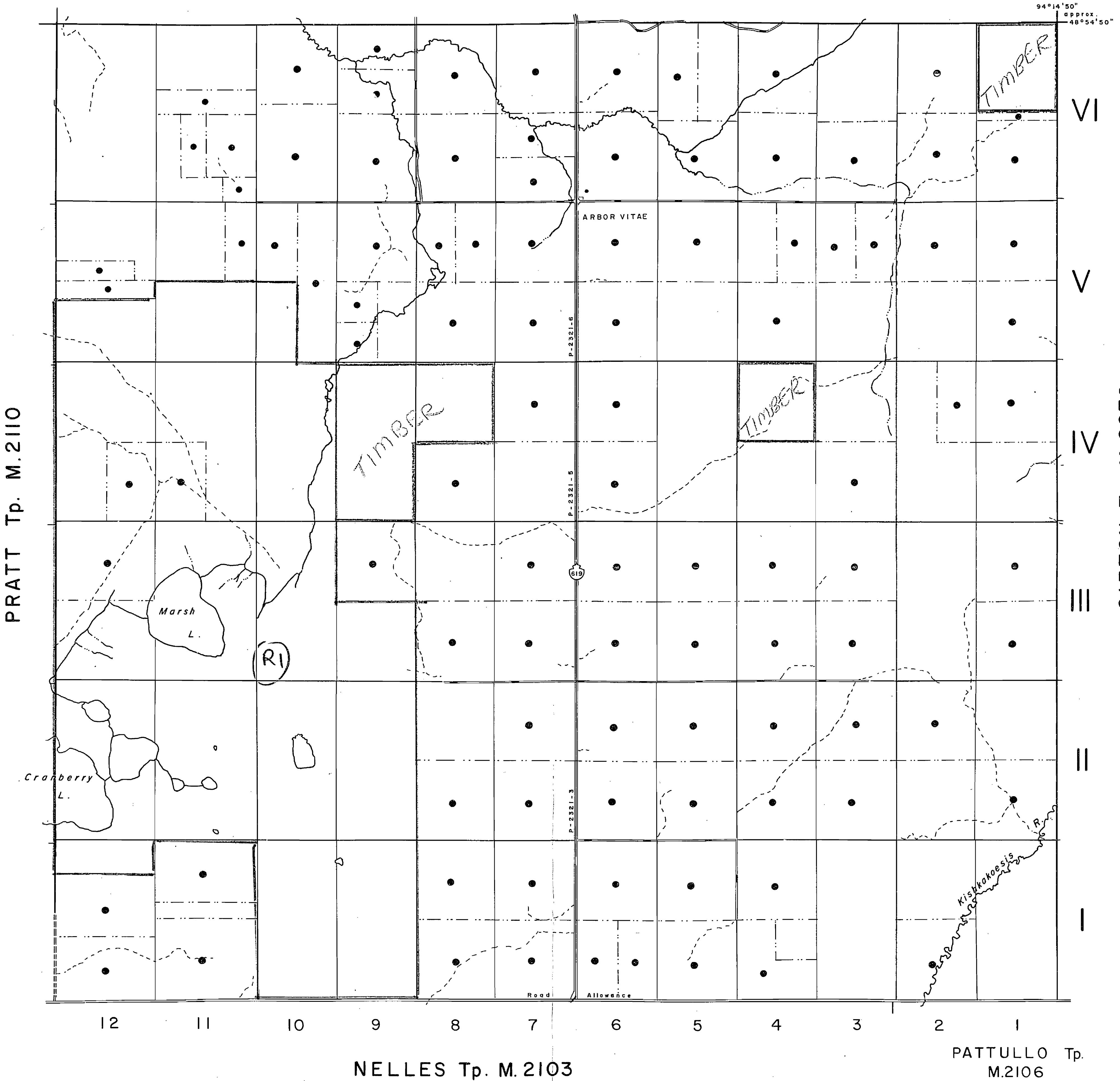

LEGEND

- HIGHWAY AND ROUTE No.
- OTHER ROADS
- TRAILS
- SURVEYED LINES:
TOWNSHIPS, BASE LINES, ETC.
- LOTS, MINING CLAIMS, PARCELS, ETC.
- UNSURVEYED LINES:
LOT LINES
- PARCEL BOUNDARY
- MINING CLAIMS ETC.
- RAILWAY AND RIGHT OF WAY
- UTILITY LINES
- NON-PERENNIAL STREAM
- FLOODING OR FLOODING RIGHTS
- SUBDIVISION
- ORIGINAL SHORELINE
- MARSH OR MUSKEG
- MINES

DISPOSITION OF CROWN LANDS

TYPE OF DOCUMENT	SYMBOL
PATENT, SURFACE & MINING RIGHTS	
" SURFACE RIGHTS ONLY	
" MINING RIGHTS ONLY	
LEASE, SURFACE & MINING RIGHTS	
" SURFACE RIGHTS ONLY	
" MINING RIGHTS ONLY	
LICENCE OF OCCUPATION	
CROWN LAND SALE	CS
ORDER-IN-COUNCIL	OC
RESERVATION	
CANCELLED	
SAND & GRAVEL	

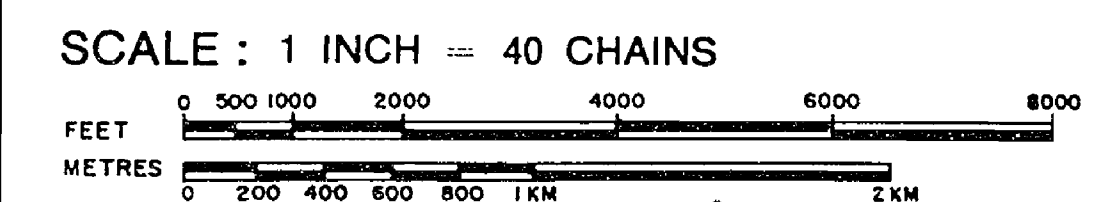

ACRES	HECTARES
40	16

TOWNSHIP
SUTHERLAND
DISTRICT
RAINY RIVER
MINING DIVISION
KENORA

Ministry of Natural Resources
Ontario Surveys and Mapping Branch

Date: 4-75 Plan No.
Whitney Block
Queen's Park, Toronto
M.2123

2123

SUTHERLAND

Sept. 13/73

RAINY RIVER DISTRICT

Scale: 40 Chains = 1 inch

NOTE:

Areas marked thus , Surface Rights withdrawn from staking under section 1(b) of the Mining Act.

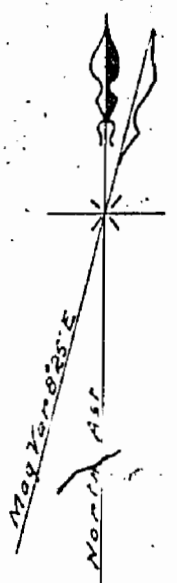

TOVELL

PRATT
Sutherland 2123

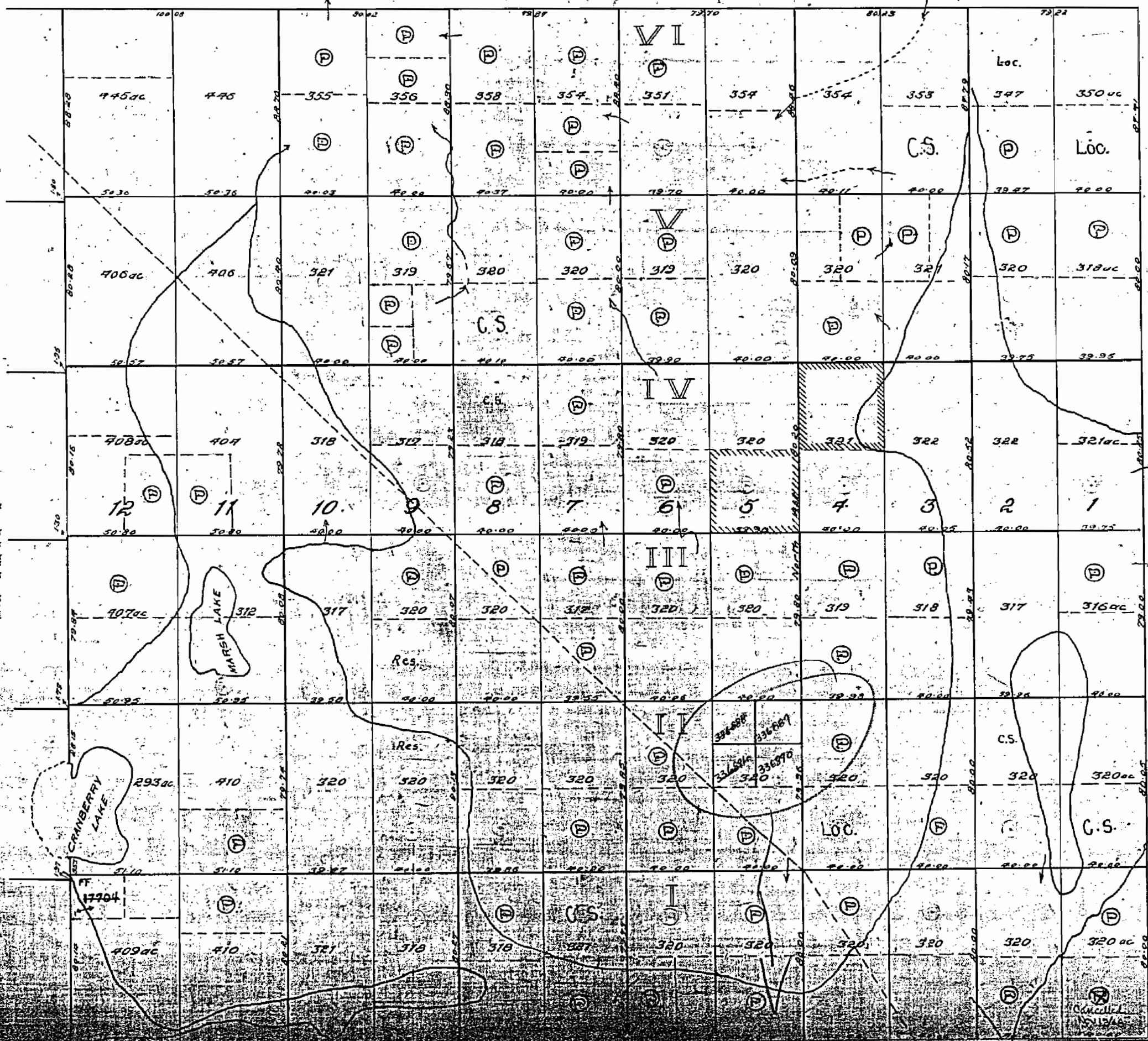

SIFTON

PATULLO