

DWT JIHANMAT

DWT JIHANMAT

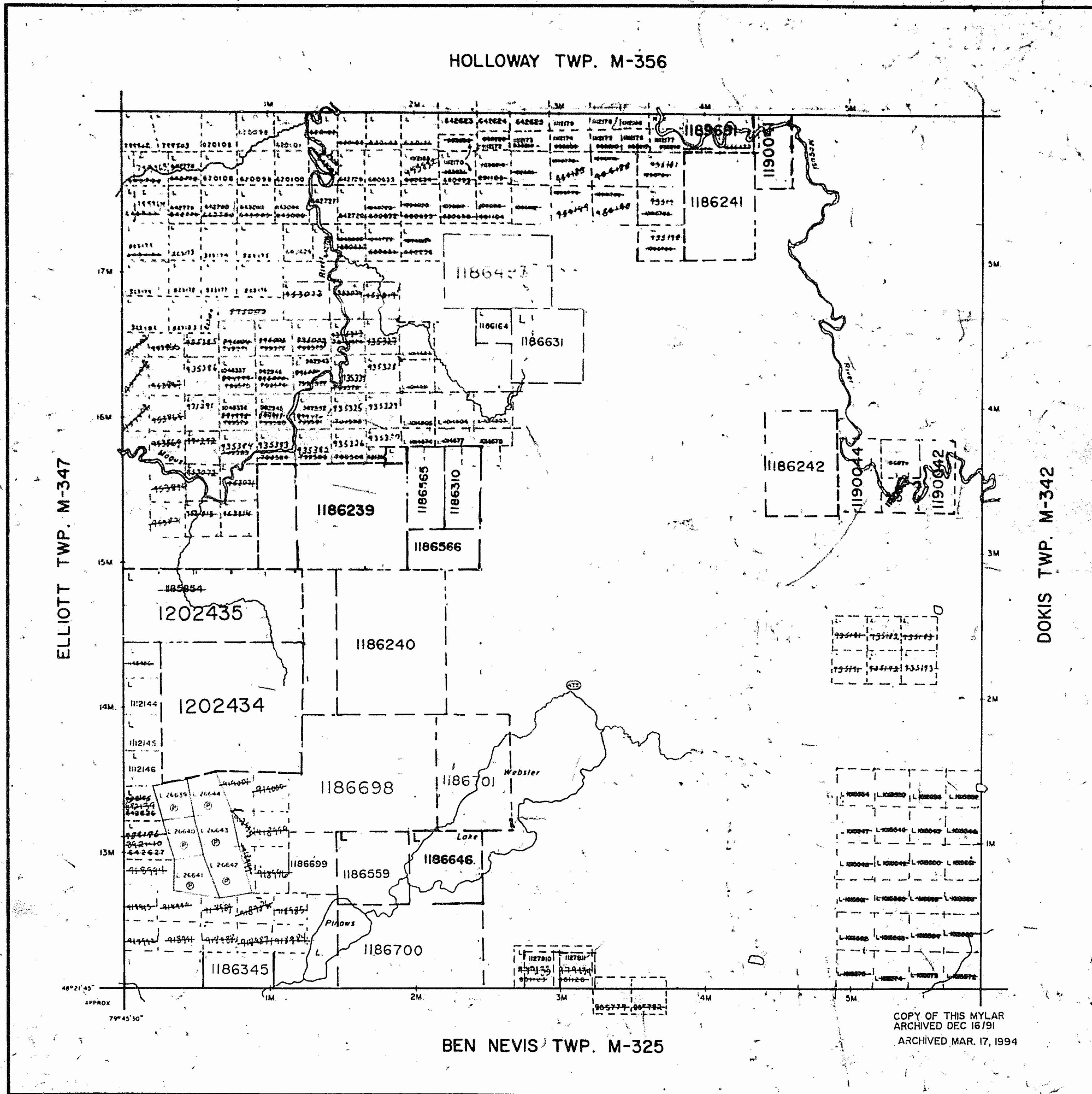

**NOTES:**

400 surface rights reservation along the shores of all lakes and rivers.

THE INFORMATION THAT APPEARS ON THIS MAP HAS BEEN COMPILED FROM VARIOUS SOURCES, AND ACCURACY IS NOT GUARANTEED. THOSE WISHING TO STAKE MINING CLAIMS SHOULD CONSULT WITH THE MINING RECORDER, MINISTRY OF NORTHERN DEVELOPMENT AND MINES, FOR ADDITIONAL INFORMATION ON THE STATUS OF THE LANDS SHOWN HEREON.

**NOTICE OF FORESTRY ACTIVITY**

THIS TOWNSHIP / AREA FALLS WITHIN THE                      ABITIBI MANAGEMENT UNIT AND MAY BE SUBJECT TO FORESTRY OPERATIONS. THE MNR UNIT FORESTER FOR THIS AREA CAN BE CONTACTED AT: P.O. BOX 129, SWASTKA, ONT. POK ITO 705-642-3222

**LEGEND**

PATENTED LAND	
PATENTED FOR SURFACE RIGHTS ONLY	
LEASE	
LICENSE OF OCCUPATION	
CROWN LAND SALES	
LOCATED LAND	
CANCELLED	
MINING RIGHTS ONLY	
SURFACE RIGHTS ONLY	
HIGHWAY & ROUTE NO.	
ROADS	
TRAILS	
RAILWAYS	
POWER LINES	
MARSH OR MUSKEG	
MINES	

Used only with summer results. Not valid when data is limited.

REMOTE TOURIST SETUP (RTS)

TOWNSHIP OF  
**TANNAHILL**  
 DISTRICT OF  
 COCHRANE  
 LARDER LAKE  
 MINING DIVISION

SCALE: 1 INCH = 40 CHAINS (1/2 MILE)

DR. RW NOBLE	PLAN NO. <b>G.3717</b>
DATE: JAN 27, 72	

MINISTRY OF NATURAL RESOURCES  
 SURVEYS AND MAPPING BRANCH

COPY OF THIS MYLAR  
 ARCHIVED DEC 16/91  
 ARCHIVED MAR. 17, 1994

*Recd - Aug 10/84*



HOLLOWAY TWP. M-356

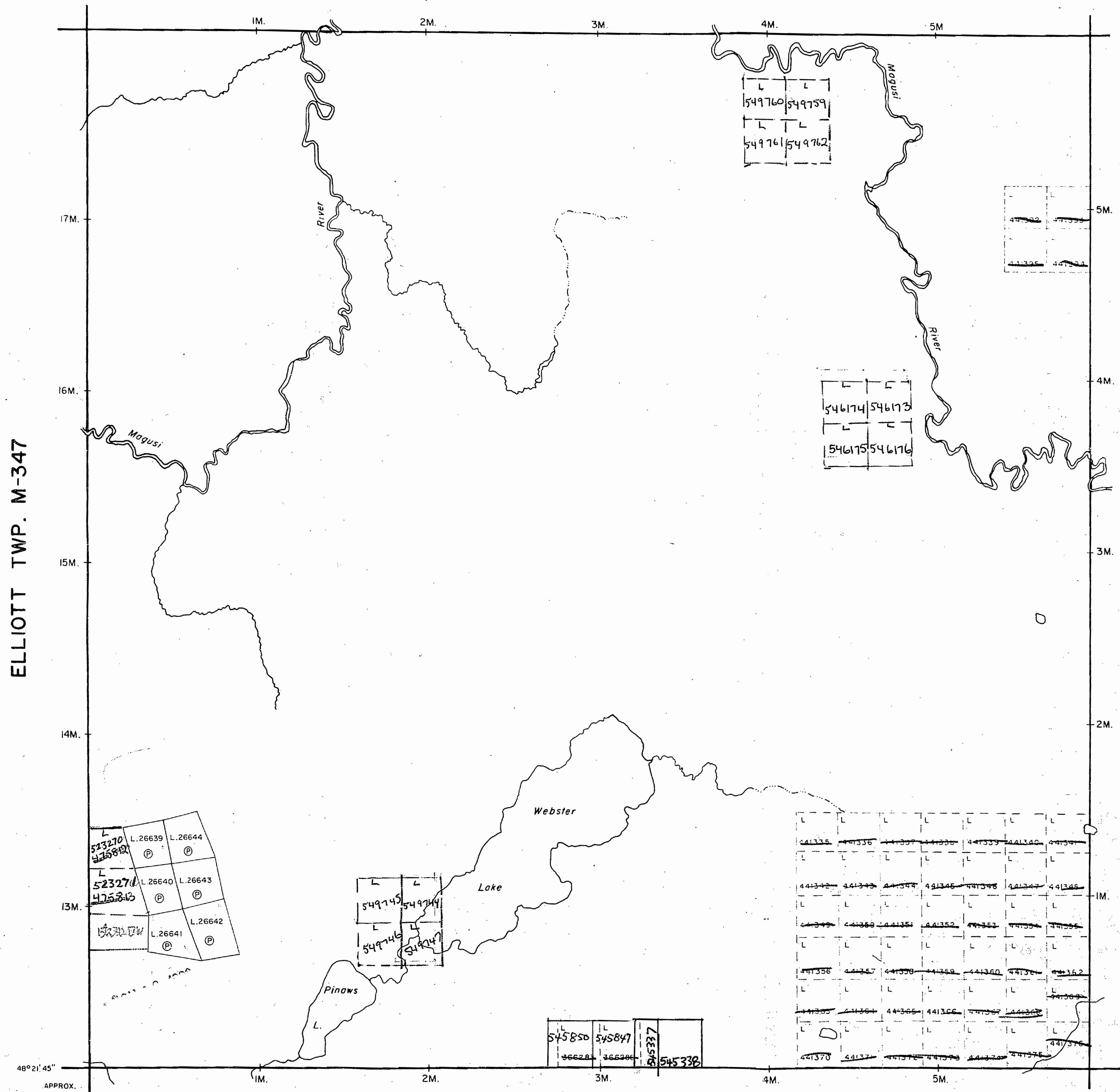

NOTES

400 surface rights reservation along the shores of all lakes and rivers.

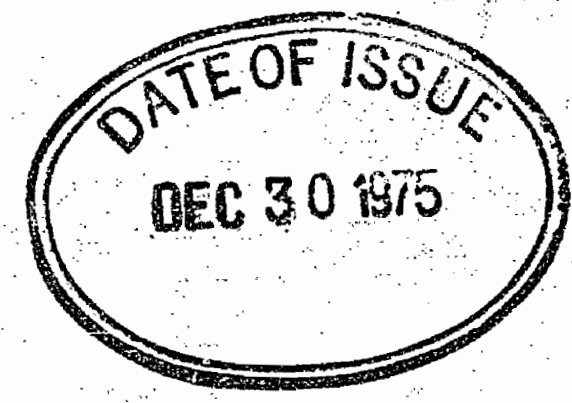

LEGEND

- PATENTED LAND (P or O)
  - PATENTED FOR SURFACE RIGHTS ONLY (L)
  - LEASE (L)
  - LICENSE OF OCCUPATION (L.O.)
  - CROWN LAND SALES (C.S.)
  - LOCATED LAND (Loc.)
  - CANCELLED (C)
  - MINING RIGHTS ONLY (M.R.O.)
  - SURFACE RIGHTS ONLY (S.R.O.)
  - HIGHWAY & ROUTE NO. (17)
  - ROADS
  - TRAILS
  - RAILWAYS
  - POWER LINES
  - MARSH OR MUSKEG
  - MINES
- \*used only with summer resort locations or when space is limited

TOWNSHIP OF  
**TANNAHILL**  
DISTRICT OF  
COCHRANE

LARDER LAKE  
MINING DIVISION  
SCALE: 1 INCH = 40 CHAINS (1/2 MILE)

DR. R.W. NOBLE  
DATE: JAN 27, 72  
PLAN NO. **M-390**

ONTARIO  
MINISTRY OF NATURAL RESOURCES  
SURVEYS AND MAPPING BRANCH

BEN NEVIS TWP. M-325

Replaced by map  
W/2 26/80

March 19, 1979, 11 PM



NOTES

400' surface rights reservation along the shores of all lakes and rivers.

THE INFORMATION THAT APPEARS ON THIS MAP HAS BEEN COMPILED FROM VARIOUS SOURCES, AND ACCURACY IS NOT GUARANTEED. THOSE WISHING TO STAKE MINING CLAIMS SHOULD CONSULT WITH THE MINING RECORDER, MINISTRY OF NORTHERN DEVELOPMENT AND MINES, FOR ADDITIONAL INFORMATION ON THE STATUS OF THE LANDS SHOWN HEREON.

HOLLOWAY TWP. M-356

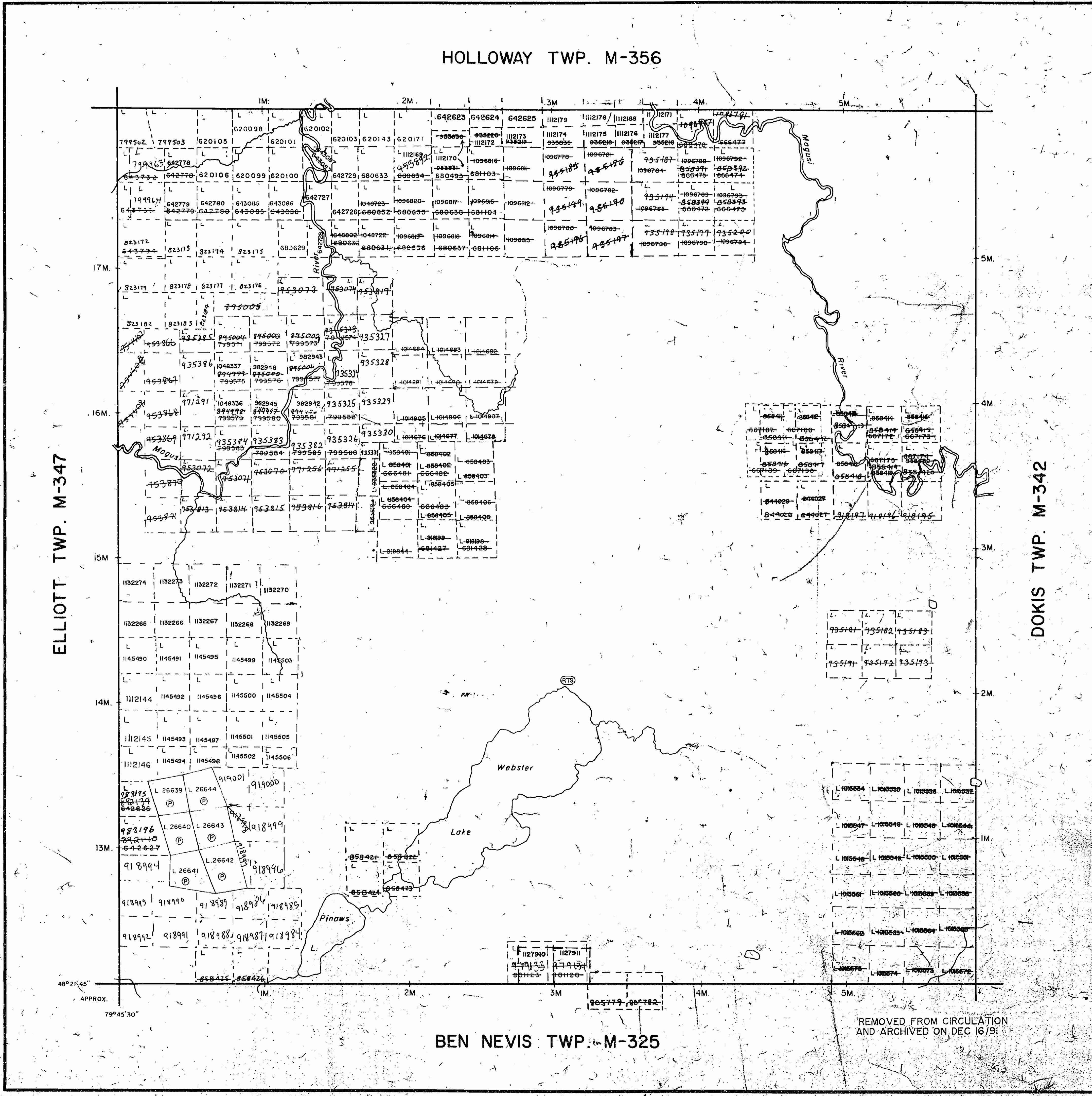

**NOTICE OF FORESTRY ACTIVITY**  
 THIS TOWNSHIP / AREA FALLS WITHIN THE  
**ABITIBI MANAGEMENT UNIT**  
 AND MAY BE SUBJECT TO FORESTRY OPERATIONS.  
 THE MNR UNIT FORESTER FOR THIS AREA CAN BE  
 CONTACTED AT: P.O. BOX 129,  
 SWASTIKA, ONT.  
 POK ITO  
 705-642-3222

**LEGEND**

PATENTED LAND	⊙ or ●
PATENTED FOR SURFACE RIGHTS ONLY	⊙
LEASE	⊙
LICENSE OF OCCUPATION	L.O.
CROWN LAND SALES	C.S.
LOCATED LAND	Loc.
CANCELLED	C.
MINING RIGHTS ONLY	M.R.O.
SURFACE RIGHTS ONLY	S.R.O.
HIGHWAY & ROUTE NO.	17
ROADS	—
TRAILS	—
RAILWAYS	—
POWER LINES	—
MARSH OR MUSKEG	—
MINES	X

\*used only with summer resort locations or when space is limited.  
 REMOTE TOURIST SETUP (RTS)

TOWNSHIP OF  
**TANNAHILL**  
 DISTRICT OF  
**COCHRANE**  
 LARDER LAKE  
 MINING DIVISION  
 SCALE 1 INCH = 40 CHAINS (1/2 MILE)

DR. R.W. NOBLE  
 DATE JAN. 27, 72  
 PLAN NO. **G.3717**

ONTARIO  
**MINISTRY OF NATURAL RESOURCES**  
 SURVEYS AND MAPPING BRANCH

REMOVED FROM CIRCULATION  
 AND ARCHIVED ON DEC 16/91

BEN NEVIS TWP. M-325

TANNAHILL TWP.

ELLIOTT TWP. M-347

DOKIS TWP. M-342

Rec'd Aug 10/84



**REFERENCES**

**AREAS WITHDRAWN FROM DISPOSITION**

M.R.O. - MINING RIGHTS ONLY  
 S.R.O. - SURFACE RIGHTS ONLY  
 M.+S. - MINING AND SURFACE RIGHTS

Description	Order No.	Date	Disposition	File

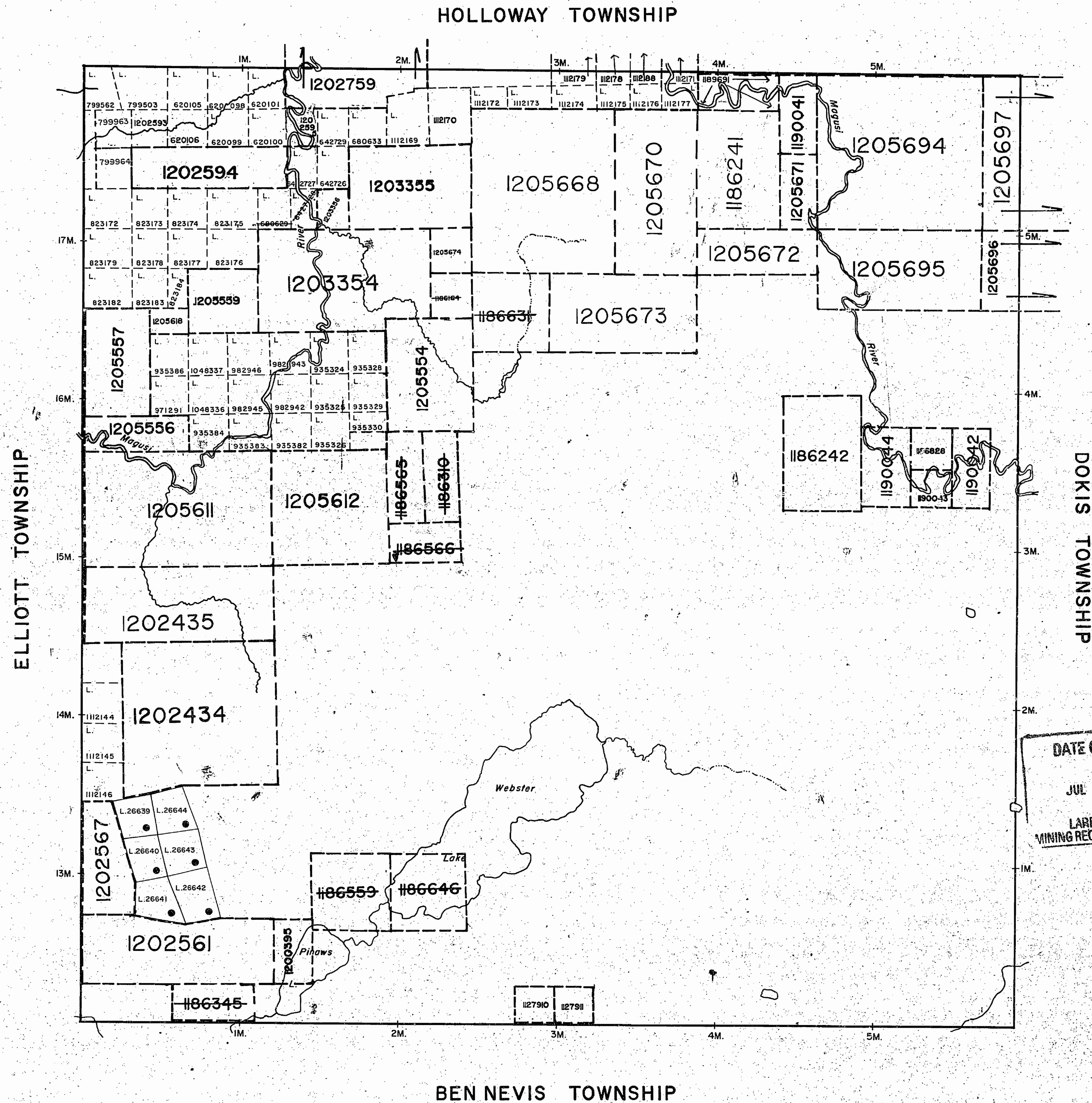

**LEGEND**

- HIGHWAY AND ROUTE No.
- OTHER ROADS
- TRAILS
- SURVEYED LINES:
  - TOWNSHIPS, BASE LINES, ETC.
  - LOTS, MINING CLAIMS, PARCELS, ETC.
- UNSURVEYED LINES:
  - LOT LINES
  - PARCEL BOUNDARY
  - MINING CLAIMS ETC.
- RAILWAY AND RIGHT OF WAY
- UTILITY LINES
- NON-PERENNIAL STREAM
- FLOODING OR FLOODING RIGHTS
- SUBDIVISION OR COMPOSITE PLAN
- RESERVATIONS
- ORIGINAL SHORELINE
- MARSH OR MUSKEG
- MINES
- TRAVERSE MONUMENT

**DISPOSITION OF CROWN LANDS**

TYPE OF DOCUMENT	SYMBOL
PATENT, SURFACE & MINING RIGHTS	
" SURFACE RIGHTS ONLY	
" MINING RIGHTS ONLY	
LEASE, SURFACE & MINING RIGHTS	
" SURFACE RIGHTS ONLY	
" MINING RIGHTS ONLY	
LICENCE OF OCCUPATION	
ORDER-IN-COUNCIL	
RESERVATION	
CANCELLED	
SAND & GRAVEL	

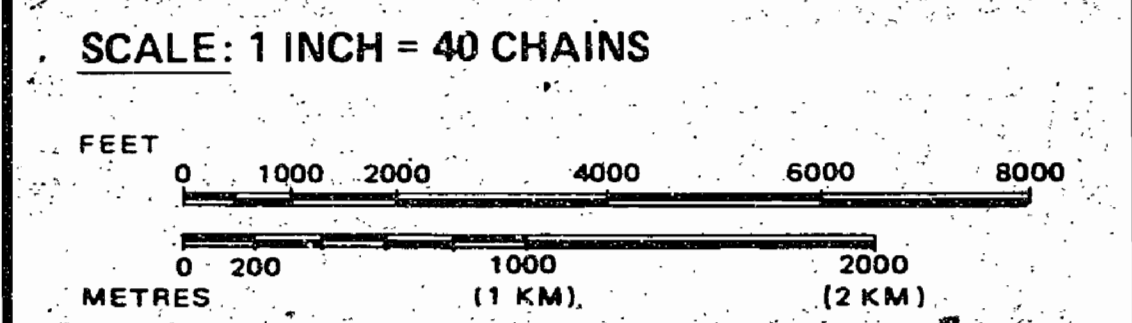

DATE OF ISSUE  
 JUL 28 1995  
 LARDER LAKE  
 MINING RECORDER'S OFFICE

TOWNSHIP  
**TANNAHILL**  
 M.N.R. ADMINISTRATIVE DISTRICT  
**KIRKLAND LAKE**  
 MINING DIVISION  
**LARDER LAKE**  
 LAND TITLES / REGISTRY DIVISION  
**COCHRANE**

Ministry of Natural Resources Ontario  
 Ministry of Northern Development and Mines

Date: APRIL 1990  
 Number: **G-3717**  
 CIRCULATED FEBRUARY 1, 1995

**NOTICE OF FORESTRY ACTIVITY**  
 THIS TOWNSHIP / AREA FALLS WITHIN THE ABITIBI MANAGEMENT UNIT AND MAY BE SUBJECT TO FORESTRY OPERATIONS. THE MNR UNIT FORESTER FOR THIS AREA CAN BE CONTACTED AT:  
 P.O. BOX 129  
 SWASTIKA, ONTARIO  
 POK ITO 705-642-3222

THE INFORMATION THAT APPEARS ON THIS MAP HAS BEEN COMPILED FROM VARIOUS SOURCES, AND ACCURACY IS NOT GUARANTEED. THOSE WISHING TO STAKE MINING CLAIMS SHOULD CONSULT WITH THE MINING RECORDER, MINISTRY OF NORTHERN DEVELOPMENT AND MINES, FOR ADDITIONAL INFORMATION ON THE STATUS OF THE LANDS SHOWN HEREON.

TANNAHILL TOWNSHIP  
 July 28, 1995

BEN NEVIS TOWNSHIP



**REFERENCES**

**AREAS WITHDRAWN FROM DISPOSITION**

- M.R.O. - MINING RIGHTS ONLY
- S.R.O. - SURFACE RIGHTS ONLY
- M.+S. - MINING AND SURFACE RIGHTS

Description    Order No.    Date    Disposition    File

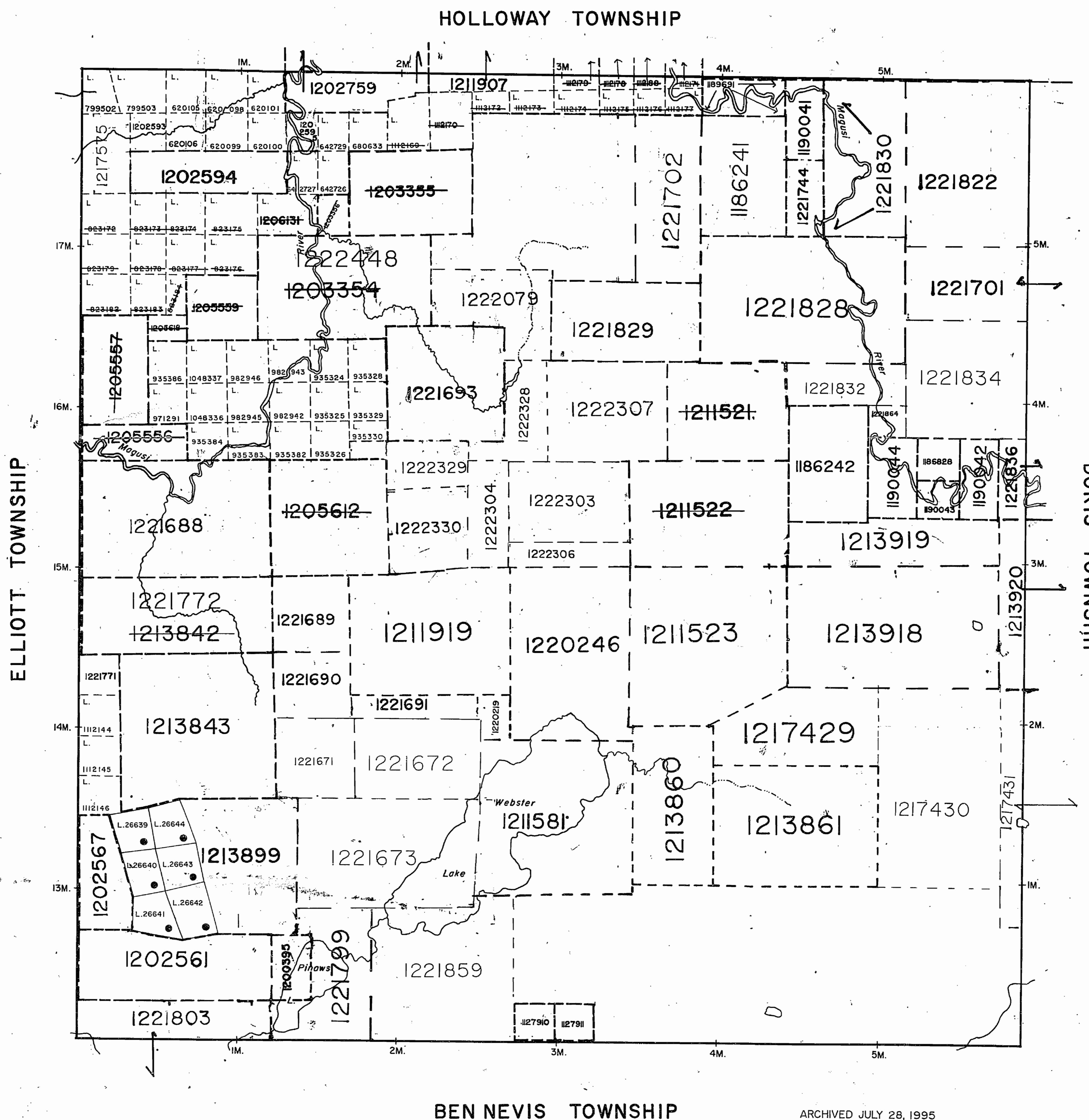

**NOTICE OF FORESTRY ACTIVITY**  
 THIS TOWNSHIP / AREA FALLS WITHIN THE  
 ABITIBI MANAGEMENT UNIT AND MAY BE  
 SUBJECT TO FORESTRY OPERATIONS. THE  
 MNR UNIT FORESTER FOR THIS AREA CAN  
 BE CONTACTED AT:  
 P.O. BOX 129  
 SWASTIKA, ONTARIO  
 POK ITO 705-642-3222

THE INFORMATION THAT  
 APPEARS ON THIS MAP  
 HAS BEEN COMPILED  
 FROM VARIOUS SOURCES,  
 AND ACCURACY IS NOT  
 GUARANTEED. THOSE  
 WISHING TO STAKE MIN-  
 ING CLAIMS SHOULD CON-  
 SULT WITH THE MINING  
 RECORDER, MINISTRY OF  
 NORTHERN DEVELOP-  
 MENT AND MINES, FOR AD-  
 DITIONAL INFORMATION  
 ON THE STATUS OF THE  
 LANDS SHOWN HEREON.

**BEN NEVIS TOWNSHIP**

ARCHIVED JULY 28, 1995  
 ARCHIVED FEB. 10/97

**LEGEND**

- HIGHWAY AND ROUTE No.
- OTHER ROADS
- TRAILS
- SURVEYED LINES:  
 TOWNSHIPS, BASE LINES, ETC.
- LOTS, MINING CLAIMS, PARCELS, ETC.
- UNSURVEYED LINES:  
 LOT LINES
- PARCEL BOUNDARY
- MINING CLAIMS ETC.
- RAILWAY AND RIGHT OF WAY
- UTILITY LINES
- NON-PERENNIAL STREAM
- FLOODING OR FLOODING RIGHTS
- SUBDIVISION OR COMPOSITE PLAN
- RESERVATIONS
- ORIGINAL SHORELINE
- MARSH OR MUSKEG
- MINES
- TRAVERSE MONUMENT

**DISPOSITION OF CROWN LANDS**

TYPE OF DOCUMENT	SYMBOL
PATENT, SURFACE & MINING RIGHTS	
" SURFACE RIGHTS ONLY	
" MINING RIGHTS ONLY	
LEASE, SURFACE & MINING RIGHTS	
" SURFACE RIGHTS ONLY	
" MINING RIGHTS ONLY	
LICENCE OF OCCUPATION	
ORDER-IN-COUNCIL	
RESERVATION	
CANCELLED	
SAND & GRAVEL	

SCALE: 1 INCH = 40 CHAINS

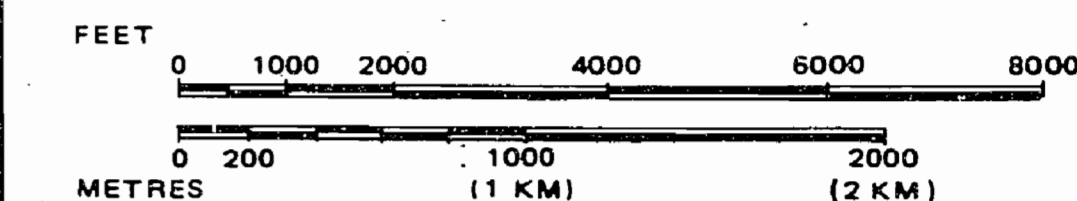

TOWNSHIP  
**TANNAHILL**

M.N.R. ADMINISTRATIVE DISTRICT  
**KIRKLAND LAKE** DATE OF ISSUE  
 MINING DIVISION  
**LARDER LAKE** APR 30 1998  
 LAND TITLES / REGISTRY DIVISION  
**COCHRANE** PROVINCIAL RECORDING  
 SUDBURY

Ministry of Natural Resources Ontario  
 Ministry of Northern Development and Mines

Date: APRIL 1990  
 Number: **G-3717**  
 CIRCULATED FEBRUARY 1, 1995

M-390

TANNAHILL TWP.

M-390

M-390

TANNAHILL TWP.

M-390

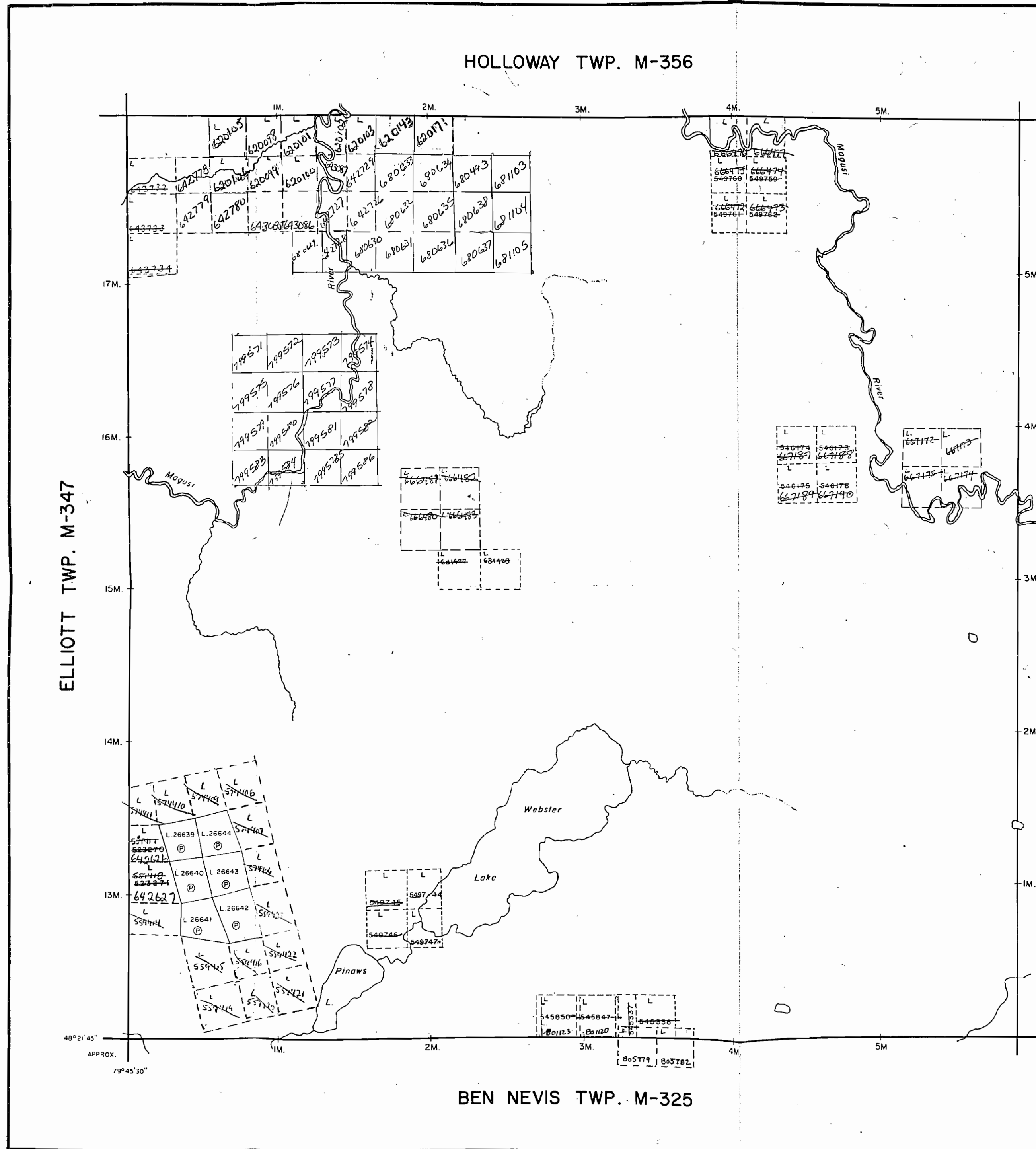

NOTES

400' surface rights reservation along the shores of all lakes and rivers.

LEGEND

- PATENTED LAND
- PATENTED FOR SURFACE RIGHTS ONLY
- LEASE
- LICENSE OF OCCUPATION
- CROWN LAND SALES
- LOCATED LAND
- CANCELLED
- MINING RIGHTS ONLY
- SURFACE RIGHTS ONLY
- HIGHWAY & ROUTE NO.
- ROADS
- TRAILS
- RAILWAYS
- POWER LINES
- MARSH OR MUSKEG
- MINES

\*used only with summer resort locations or when space is limited

TOWNSHIP OF  
**TANNAHILL**  
 DISTRICT OF COCHRANE  
 LARDER LAKE MINING DIVISION  
 SCALE 1 INCH = 40 CHAINS (1/2 MILE)

DR. R.W. NOBLE  
 DATE JAN 27, 72  
 PLAN NO. **M-390**

ONTARIO #1  
 MINISTRY OF NATURAL RESOURCES  
 SURVEYS AND MAPPING BRANCH

Replaced Aug 10/84



HOLLOWAY TWP. M-356

ELLIOTT TWP. M-347

DOKIS TWP. M-342

BEN NEVIS TWP. M-325

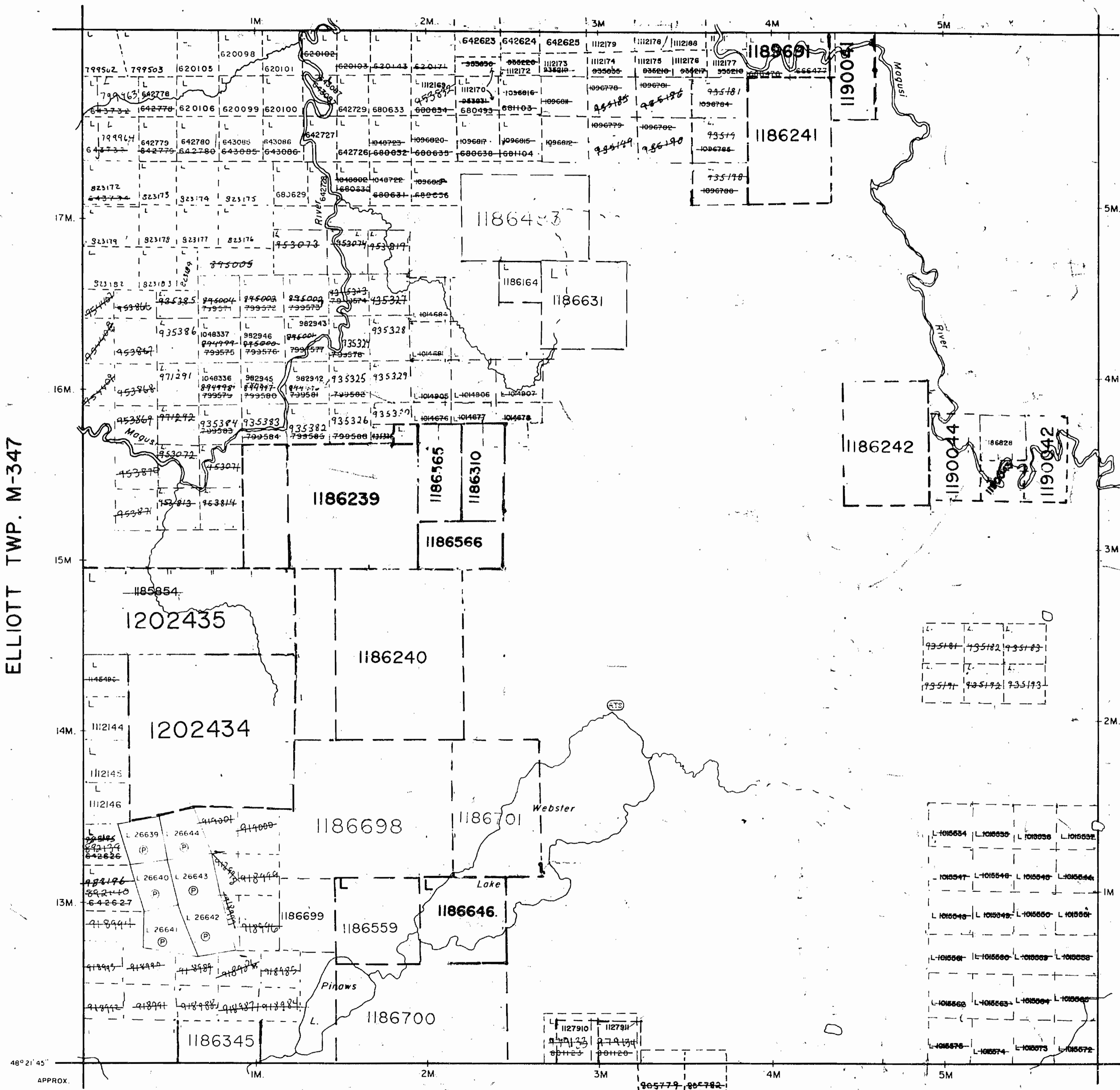

NOTES

400 surface rights reservation along the shores of all lakes and rivers

THE INFORMATION THAT APPEARS ON THIS MAP HAS BEEN COMPILED FROM VARIOUS SOURCES, AND ACCURACY IS NOT GUARANTEED. THOSE WISHING TO STAKE MINING CLAIMS SHOULD CONSULT WITH THE MINING RECORDER, MINISTRY OF NORTHERN DEVELOPMENT AND MINES, FOR ADDITIONAL INFORMATION ON THE STATUS OF THE LANDS SHOWN HEREON.

NOTICE OF FORESTRY ACTIVITY

THIS TOWNSHIP / AREA FALLS WITHIN THE ABITIBI MANAGEMENT UNIT AND MAY BE SUBJECT TO FORESTRY OPERATIONS. THE MNR UNIT FORESTER FOR THIS AREA CAN BE CONTACTED AT: P.O. BOX 129, SWASTIKA, ONT. POK ITO 705-642-3222

LEGEND

- PATENTED LAND (P) or (P)
  - PATENTED FOR SURFACE RIGHTS ONLY (P)
  - LEASE (L)
  - LICENSE OF OCCUPATION (L.O.)
  - CROWN LAND SALES (C.S.)
  - LOCATED LAND (Loc.)
  - CANCELLED (C)
  - MINING RIGHTS ONLY (M.H.O.)
  - SURFACE RIGHTS ONLY (S.R.O.)
  - HIGHWAY & ROUTE NO. (Hwy)
  - ROADS (R)
  - TRAILS (T)
  - RAILWAYS (R)
  - POWER LINES (P)
  - MARSH OR MUSKEG (M)
  - MINES (M)
- Used only with summer resort (S) or when pay is limited  
REMOTE TOURIST SETUP (RTS)

TOWNSHIP OF  
**TANNAHILL**  
 DISTRICT OF  
**COCHRANE**  
 LARDER LAKE  
 MINING DIVISION  
 SCALE: 1 INCH = 40 CHAINS (1/2 MILE)

DR. RW NOBLE  
 DATE: JAN 27, 72  
 PLAN NO. **G.3717**

MINISTRY OF NATURAL RESOURCES  
 SURVEYS AND MAPPING BRANCH

COPY OF THIS MYLAR ARCHIVED DEC 16/91 ARCHIVED MAR. 17, 1994

Rec'd - Aug 10/84

ARCHIVED MAR 17/94



**REFERENCES**

**AREAS WITHDRAWN FROM DISPOSITION**

- M.R.O. - MINING RIGHTS ONLY
- S.R.O. - SURFACE RIGHTS ONLY
- M.+ S. - MINING AND SURFACE RIGHTS

Description    Order No.    Date    Disposition    File

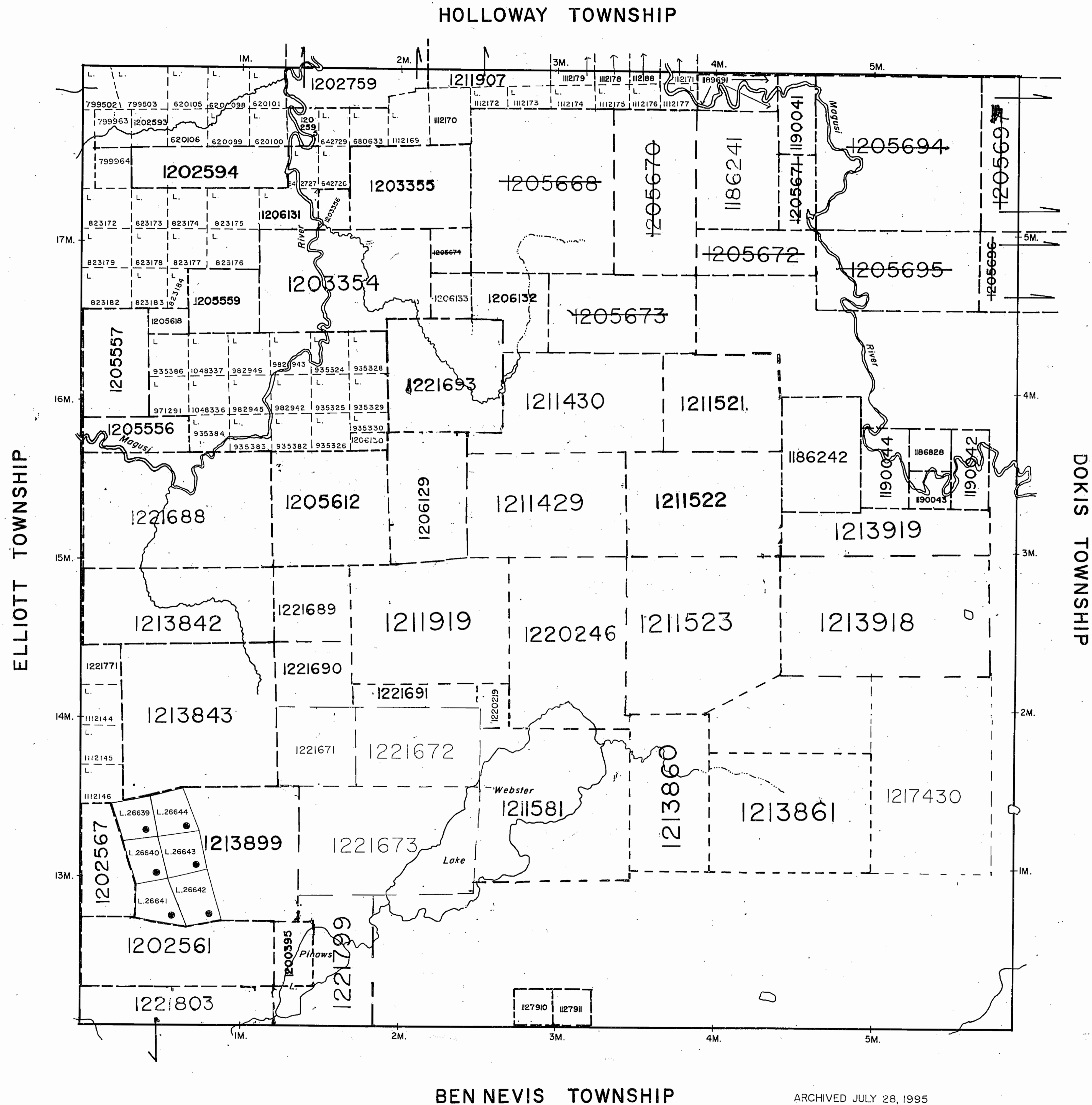

**NOTICE OF FORESTRY ACTIVITY**  
 THIS TOWNSHIP / AREA FALLS WITHIN THE  
 ABITIBI MANAGEMENT UNIT AND MAY BE  
 SUBJECT TO FORESTRY OPERATIONS. THE  
 MNR UNIT FORESTER FOR THIS AREA CAN  
 BE CONTACTED AT:  
 P.O. BOX 129  
 SWASTIKA, ONTARIO  
 POK ITO 705-642-3222

THE INFORMATION THAT  
 APPEARS ON THIS MAP  
 HAS BEEN COMPILED  
 FROM VARIOUS SOURCES,  
 AND ACCURACY IS NOT  
 GUARANTEED. THOSE  
 WISHING TO STAKE MIN-  
 ING CLAIMS SHOULD CON-  
 SULT WITH THE MINING  
 RECORDER, MINISTRY OF  
 NORTHERN DEVELOP-  
 MENT AND MINES, FOR AD-  
 DITIONAL INFORMATION  
 ON THE STATUS OF THE  
 LANDS SHOWN HEREON.

**BEN NEVIS TOWNSHIP**

ARCHIVED JULY 28, 1995  
 ARCHIVED FEB. 10/97

**LEGEND**

- HIGHWAY AND ROUTE No.
- OTHER ROADS
- TRAILS
- SURVEYED LINES:  
 TOWNSHIPS, BASE LINES, ETC.
- LOTS, MINING CLAIMS, PARCELS, ETC.
- UNSURVEYED LINES:  
 LOT LINES
- PARCEL BOUNDARY
- MINING CLAIMS ETC.
- RAILWAY AND RIGHT OF WAY
- UTILITY LINES
- NON-PERENNIAL STREAM
- FLOODING OR FLOODING RIGHTS
- SUBDIVISION OR COMPOSITE PLAN
- RESERVATIONS
- ORIGINAL SHORELINE
- MARSH OR MUSKEG
- MINES
- TRAVERSE MONUMENT

**DISPOSITION OF CROWN LANDS**

TYPE OF DOCUMENT	SYMBOL
PATENT, SURFACE & MINING RIGHTS	
" SURFACE RIGHTS ONLY	
" MINING RIGHTS ONLY	
LEASE, SURFACE & MINING RIGHTS	
" SURFACE RIGHTS ONLY	
" MINING RIGHTS ONLY	
LICENCE OF OCCUPATION	
ORDER-IN-COUNCIL	
RESERVATION	
CANCELLED	
SAND & GRAVEL	

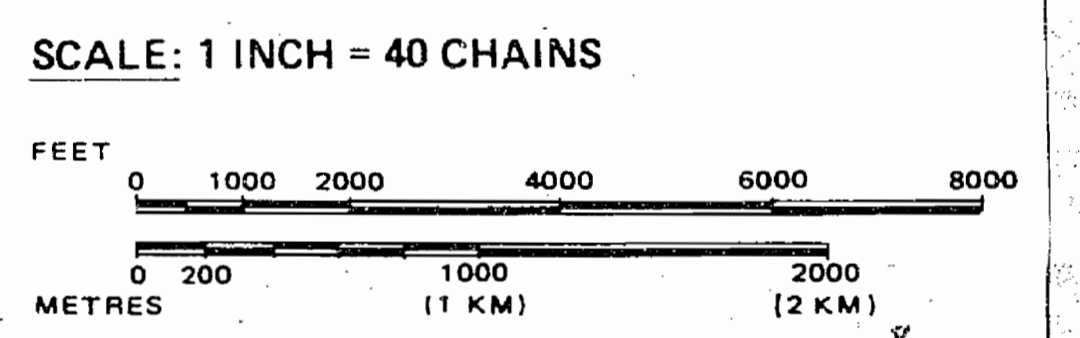

TOWNSHIP  
**TANNAHILL**  
 M.N.R. ADMINISTRATIVE DISTRICT  
**KIRKLAND LAKE**  
 MINING DIVISION  
**LARDER LAKE**  
 LAND TITLES / REGISTRY DIVISION  
**COCHRANE**

Ministry of Natural Resources  
 Ministry of Northern Development and Mines

Date: APRIL 1990  
 Number: **G-3717**  
 CIRCULATED FEBRUARY 1, 1995



# REFERENCES

## AREAS WITHDRAWN FROM DISPOSITION

M.R.O. - MINING RIGHTS ONLY

S.R.O. - SURFACE RIGHTS ONLY

M.+S. - MINING AND SURFACE RIGHTS

Description	Order No.	Date	Disposition	File

# HOLLOWAY TOWNSHIP

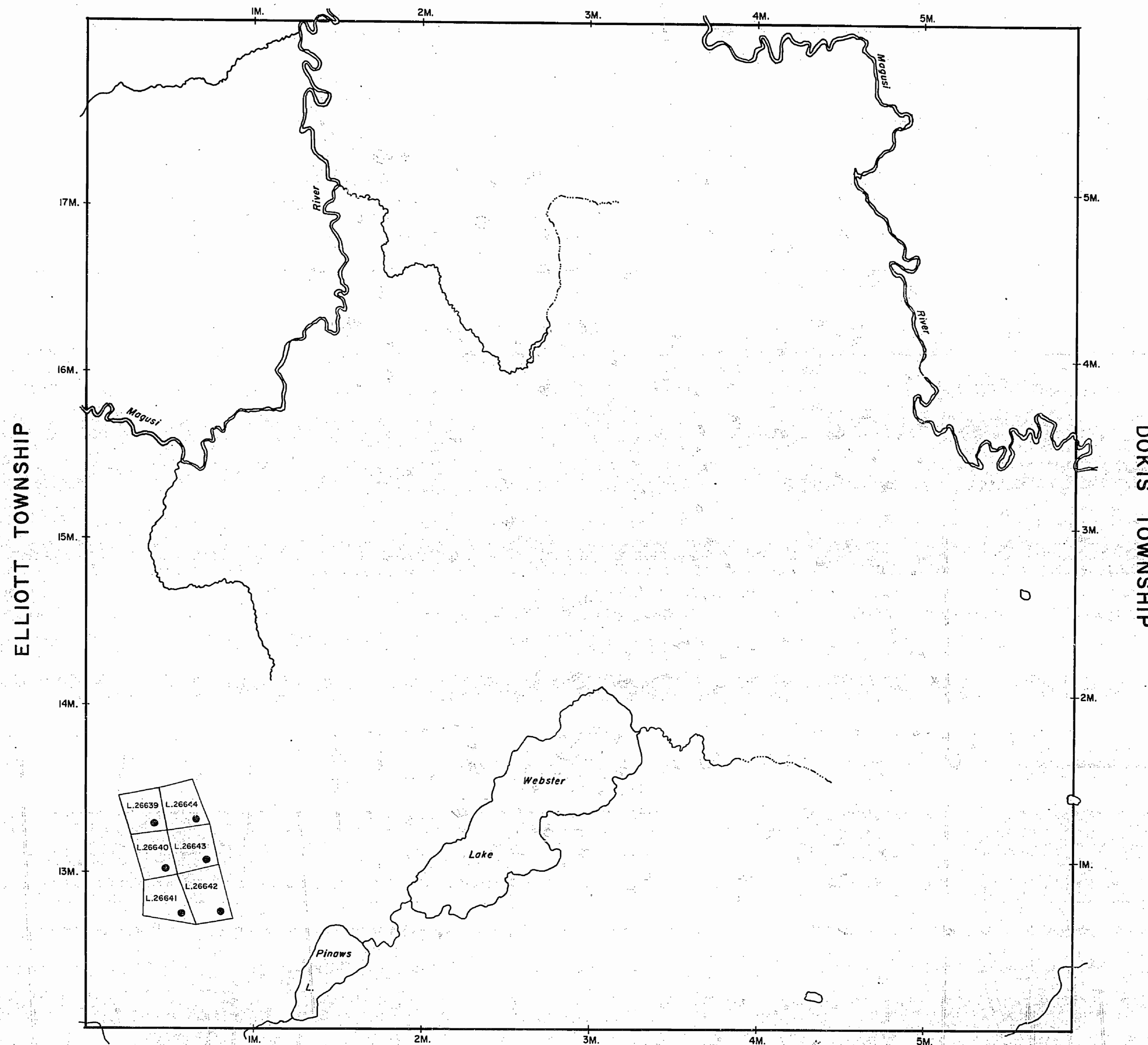

# LEGEND

- HIGHWAY AND ROUTE No.
- OTHER ROADS
- TRAILS
- SURVEYED LINES:
  - TOWNSHIPS, BASE LINES, ETC.
  - LOTS, MINING CLAIMS, PARCELS, ETC.
- UNSURVEYED LINES:
  - LOT LINES
  - PARCEL BOUNDARY
  - MINING CLAIMS ETC.
- RAILWAY AND RIGHT OF WAY
- UTILITY LINES
- NON-PERENNIAL STREAM
- FLOODING OR FLOODING RIGHTS
- SUBDIVISION OR COMPOSITE PLAN
- RESERVATIONS
- ORIGINAL SHORELINE
- MARSH OR MUSKEG
- MINES
- TRAVERSE MONUMENT

# DISPOSITION OF CROWN LANDS

TYPE OF DOCUMENT	SYMBOL
PATENT, SURFACE & MINING RIGHTS	
" SURFACE RIGHTS ONLY	
" MINING RIGHTS ONLY	
LEASE, SURFACE & MINING RIGHTS	
" SURFACE RIGHTS ONLY	
" MINING RIGHTS ONLY	
LICENCE OF OCCUPATION	
ORDER-IN-COUNCIL	
RESERVATION	
CANCELLED	
SAND & GRAVEL	

SCALE: 1 INCH = 40 CHAINS

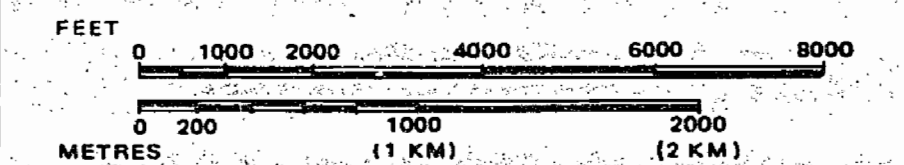

TOWNSHIP

# TANNAHILL

M.N.R. ADMINISTRATIVE DISTRICT

KIRKLAND LAKE

MINING DIVISION

LARDER LAKE

LAND TITLES / REGISTRY DIVISION

COCHRANE



Ministry of Natural Resources and Mines  
TANNAHILL  
1 INCH = 40 CHAINS  
Northern Development

Date: APRIL 1990

G-3717

# BEN NEVIS TOWNSHIP

ELLIOTT TOWNSHIP

DOKIS TOWNSHIP



**REFERENCES**

**AREAS WITHDRAWN FROM DISPOSITION**

M.R.O. - MINING RIGHTS ONLY  
 S.R.O. - SURFACE RIGHTS ONLY  
 M.+S. - MINING AND SURFACE RIGHTS

Description	Order No.	Date	Disposition	File

**HOLLOWAY TOWNSHIP**

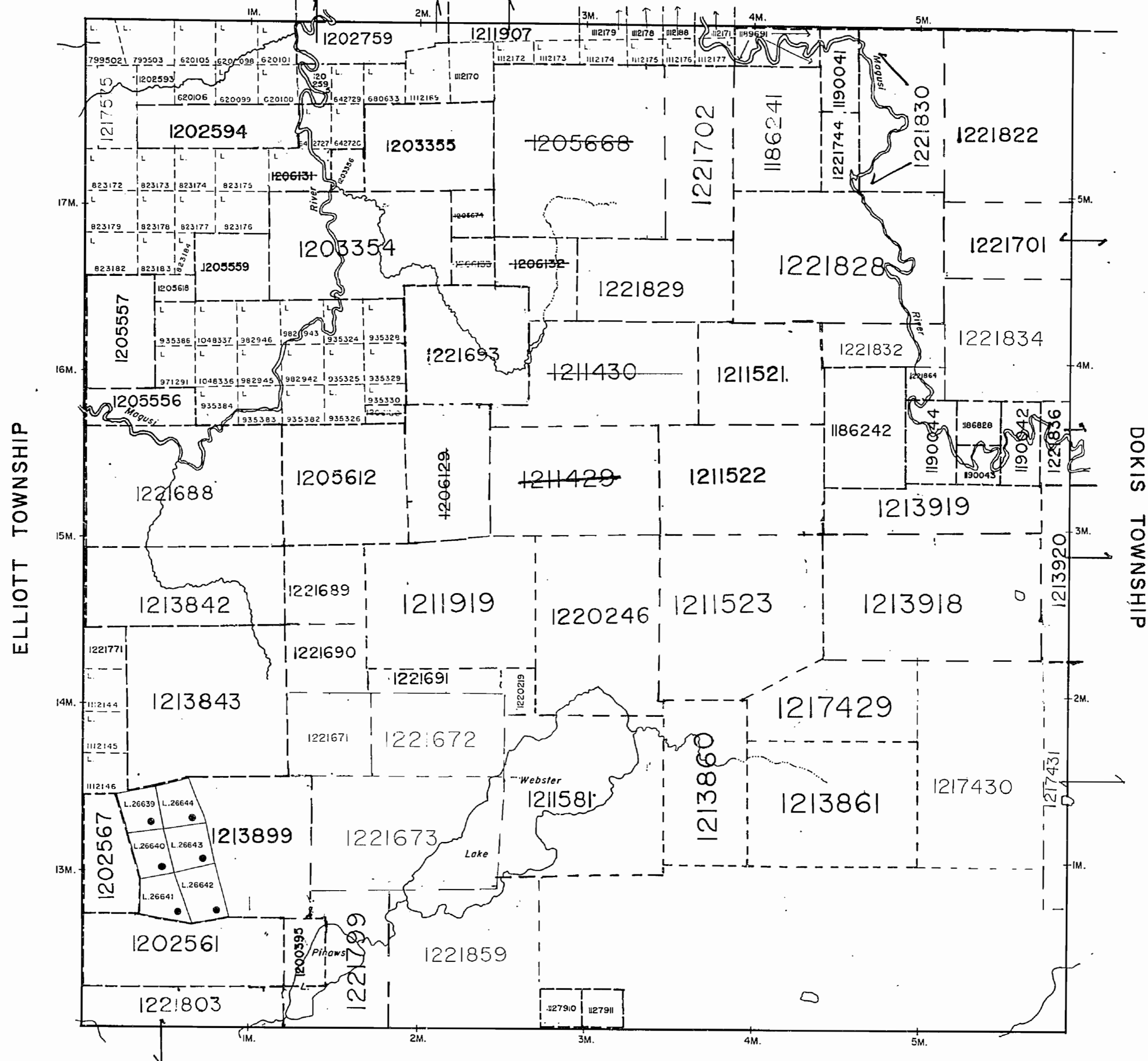

**BEN NEVIS TOWNSHIP**

**LEGEND**

- HIGHWAY AND ROUTE No.
- OTHER ROADS
- TRAILS
- SURVEYED LINES:
  - TOWNSHIPS, BASE LINES, ETC.
  - LOTS, MINING CLAIMS, PARCELS, ETC.
- UNSURVEYED LINES:
  - LOT LINES
  - PARCEL BOUNDARY
  - MINING CLAIMS ETC.
- RAILWAY AND RIGHT OF WAY
- UTILITY LINES
- NON-PERENNIAL STREAM
- FLOODING OR FLOODING RIGHTS
- SUBDIVISION OR COMPOSITE PLAN
- RESERVATIONS
- ORIGINAL SHORELINE
- MARSH OR MUSKEG
- MINES
- TRAVERSE MONUMENT

**DISPOSITION OF CROWN LANDS**

TYPE OF DOCUMENT	SYMBOL
PATENT, SURFACE & MINING RIGHTS	●
" SURFACE RIGHTS ONLY	○
" MINING RIGHTS ONLY	○
LEASE, SURFACE & MINING RIGHTS	■
" SURFACE RIGHTS ONLY	■
" MINING RIGHTS ONLY	■
LICENCE OF OCCUPATION	▼
ORDER-IN-COUNCIL	OC
RESERVATION	○
CANCELLED	○
SAND & GRAVEL	○

SCALE: 1 INCH = 40 CHAINS

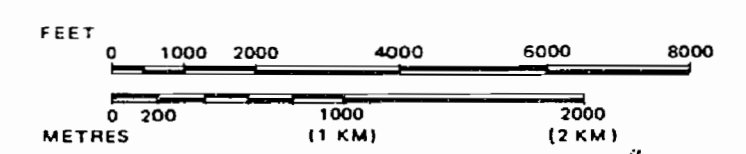

**DATE OF SALE**  
**SEP 11 1987**  
**MINING RECORDS OFFICE - REGISTRY**

TOWNSHIP  
**TANNAHILL**  
 M.N.R. ADMINISTRATIVE DISTRICT  
**KIRKLAND LAKE**  
 MINING DIVISION  
**LARDER LAKE**  
 LAND TITLES / REGISTRY DIVISION  
**COCHRANE**

Ministry of Natural Resources Ontario  
 Ministry of Northern Development and Mines

Date: APRIL 1990  
 Number: **G-3717**  
 CIRCULATED FEBRUARY 1, 1995

NOTICE OF FORESTRY ACTIVITY  
 THIS TOWNSHIP / AREA FALLS WITHIN THE  
 ABITIBI MANAGEMENT UNIT AND MAY BE  
 SUBJECT TO FORESTRY OPERATIONS. THE  
 MNR UNIT FORESTER FOR THIS AREA CAN  
 BE CONTACTED AT:  
 P.O. BOX 129  
 SWASTIKA, ONTARIO  
 POK ITO 705-642-3222

THE INFORMATION THAT  
 APPEARS ON THIS MAP  
 HAS BEEN COMPILED  
 FROM VARIOUS SOURCES.  
 AND ACCURACY IS NOT  
 GUARANTEED. THOSE  
 WISHING TO STAKE MIN-  
 ING CLAIMS SHOULD CON-  
 SULT WITH THE MINING  
 RECORDER, MINISTRY OF  
 NORTHERN DEVELOP-  
 MENT AND MINES, FOR AD-  
 DITIONAL INFORMATION  
 ON THE STATUS OF THE  
 LANDS SHOWN HEREON.

ARCHIVED JULY 28, 1995  
 ARCHIVED FEB. 10/97

G-3717

TANNAHILL TWP.

G-3717







HOLLOWAY TWP. M-356

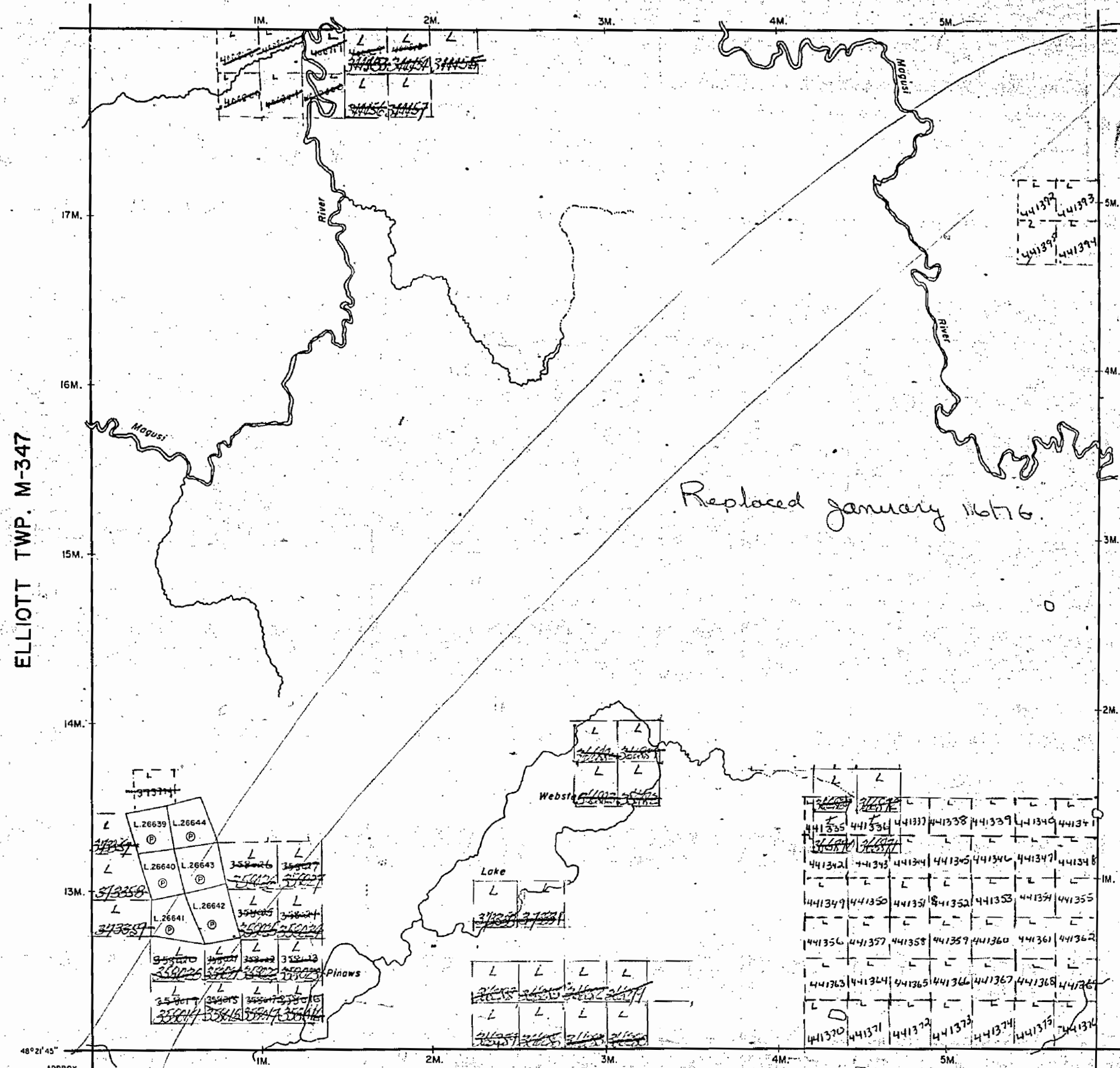

ELLIOTT TWP. M-347

DOKIS TWP. M-342

BEN NEVIS TWP. M-325

NOTES

400' surface rights reservation along the shores of all lakes

LARDER LAKE MINING DIV.  
**RECEIVED**  
 APR 4 1972  
 AM 7 18 9 10 11 12 1 2 3 4 5 6 PM  
 This Abstract is a copy of the entries in the Record Book and is not to be considered as assurance of the validity of the claim.  
 APR 4 1972  
 Mining Recorder  
 LARDER LAKE MINING DIVISION

LARDER LAKE MINING DIVISION  
 Mining Recorder  
 APR 4 1972  
 This Abstract is a copy of the entries in the Record Book and is not to be considered as assurance of the validity of the claim.

LEGEND

- PATENTED LAND (P or ●)
  - PATENTED FOR SURFACE RIGHTS ONLY (●)
  - LEASE (L)
  - LICENSE OF OCCUPATION (L.O.)
  - CROWN LAND SALES (C.S.)
  - LOCATED LAND (Loc.)
  - CANCELLED (C)
  - MINING RIGHTS ONLY (M.R.O.)
  - SURFACE RIGHTS ONLY (S.R.O.)
  - HIGHWAY & ROUTE NO. (17)
  - ROADS (—)
  - TRAILS (---)
  - RAILWAYS (—+—)
  - POWER LINES (—+—+—)
  - MARSH OR MUSKEG (wavy line)
  - MINES (X)
- \*used only with summer resort locations or when space is limited.

TOWNSHIP OF  
**TANNAHILL**  
 DISTRICT OF  
 COCHRANE  
 LARDER LAKE  
 MINING DIVISION  
 SCALE: 1 INCH = 40 CHAINS (1/2 MILE)

DR. RW NOBLE  
 DATE JAN. 27, 72  
 PLAN NO. **M-390**

ONTARIO #1  
 DEPARTMENT OF MINES  
 AND NORTHERN AFFAIRS



390

# PLAN OF ANNAPHILL TWP. M-390

## LARDER LAKE MINING DIVISION.

### DISTRICT OF COCHRANE.

Scale 40 chains to an inch.

### HOLLOWAY TWP.

LARDER LAKE MINING DIV.  
**RECEIVED**  
JAN - 5 1966  
AM 7:8,9,10,11,12,13,14,15,16 PM

**LEGEND**

- CANCELLED PATENTED LAND
- CROWN LAND SALE
- LEASES
- LOCATED LAND
- LICENSE OF OCCUPATION
- MINING RIGHTS ONLY
- SURFACE RIGHTS ONLY

LOC. L.O. H.R.O. S.R.O.

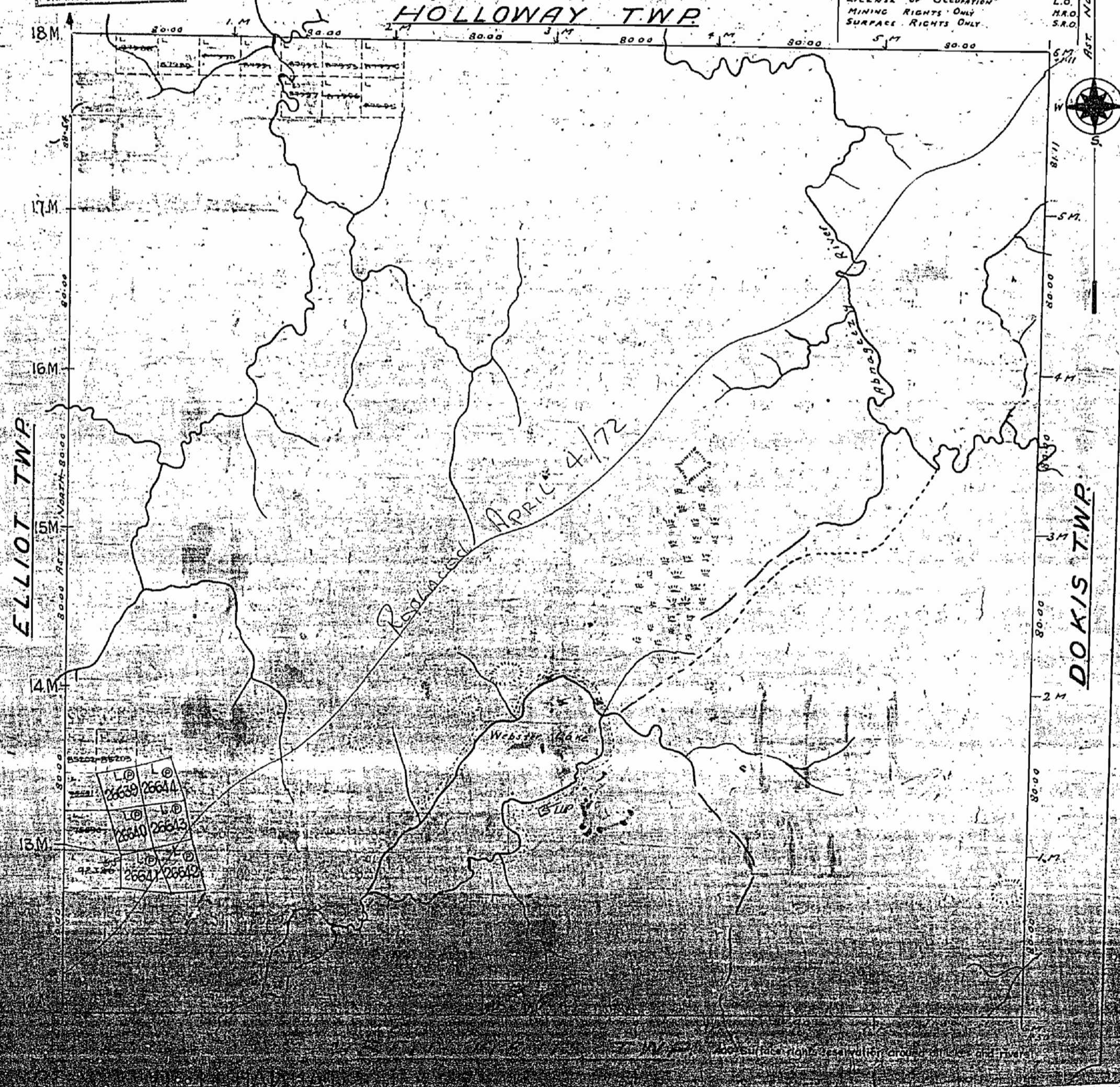

ELLIOT TWP.

DOKIS TWP.

18M  
17M  
16M  
15M  
14M  
13M

6M  
5M  
4M  
3M  
2M  
1M



390

# PLAN OF TANNAHILL TWP. M-390

## LARDER LAKE MINING DIVISION. DISTRICT OF COCHRANE.

Scale: 40 chains to an inch.

MINING RECORDER RECEIVED  
15 8 1963  
SWASTIKA - ONT.

LEGEND

- CANCELLED PATENTED LAND
- CROWN LAND SALE
- LEASES
- LOCATED LAND
- LICENSE OF OCCUPATION
- MINING RIGHTS ONLY
- SURFACE RIGHTS ONLY

LOC. L.O. M.R.O. S.R.O.

### HOLLOWAY TWP.

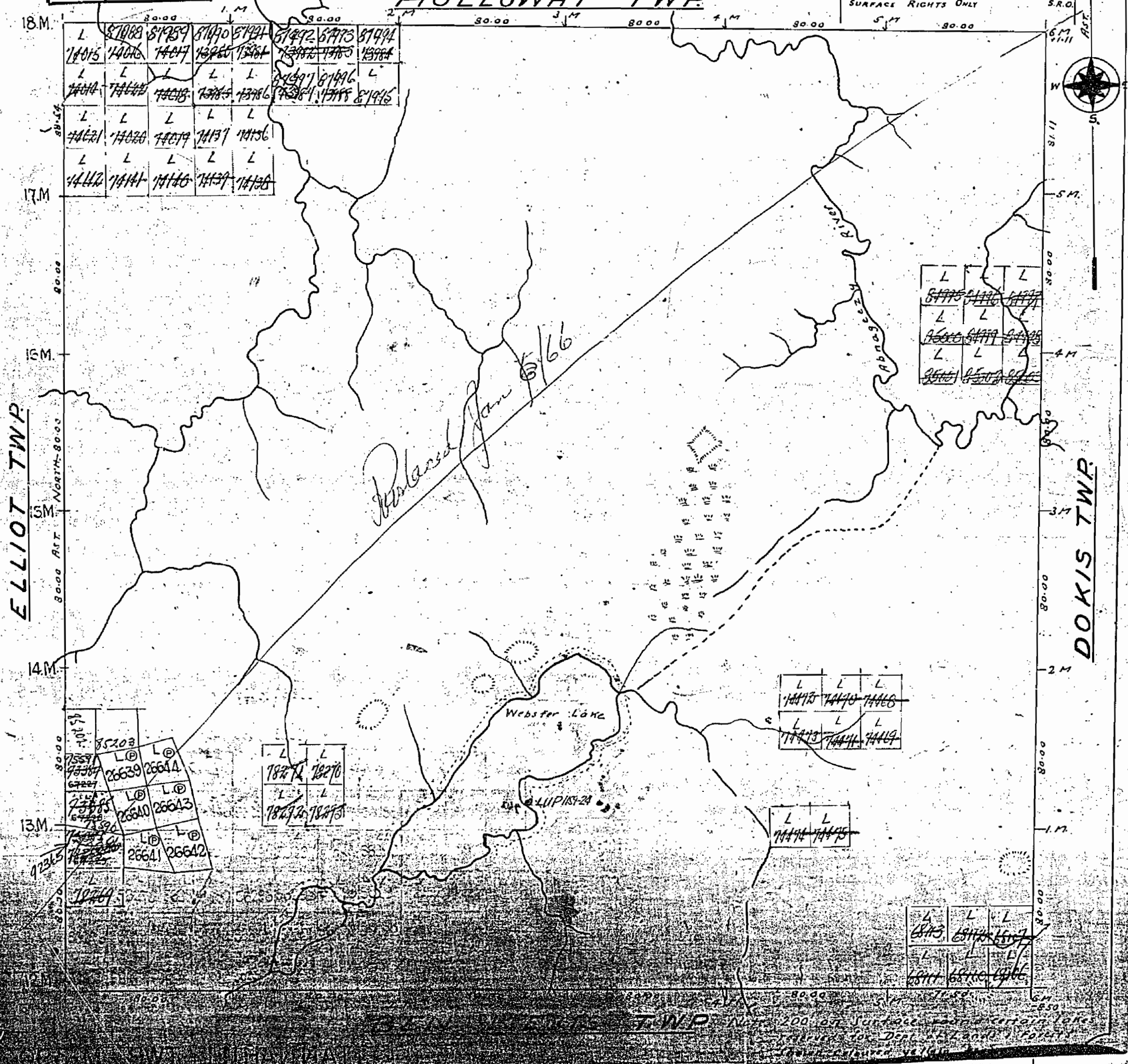



390

# PLAN OF TANNAHILL TWP. M-390

LARDER LAKE MINING DIVISION.  
DISTRICT OF COCHRANE.

Scale: 40 chains to an inch.

HOLLOWAY TWP.

