

Miss Prow Forest
Land + Shovel
Excluded
Sudbury

PLAN OF TWP. 132.

DISTRICT OF ALGOMA.

SAULT STE MARIE MINING DIVISION.

Scale: 40 chains to an inch.

TWP. "I"

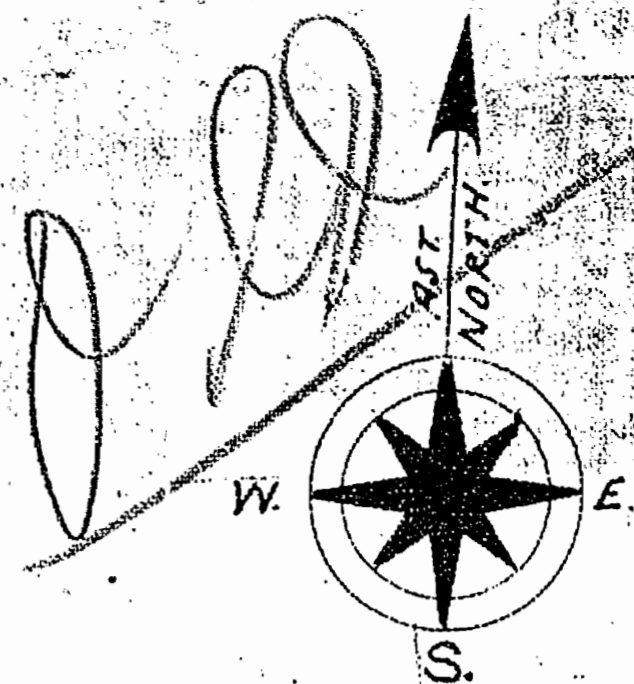

400' res

TWP. 139.

TWP. 125.

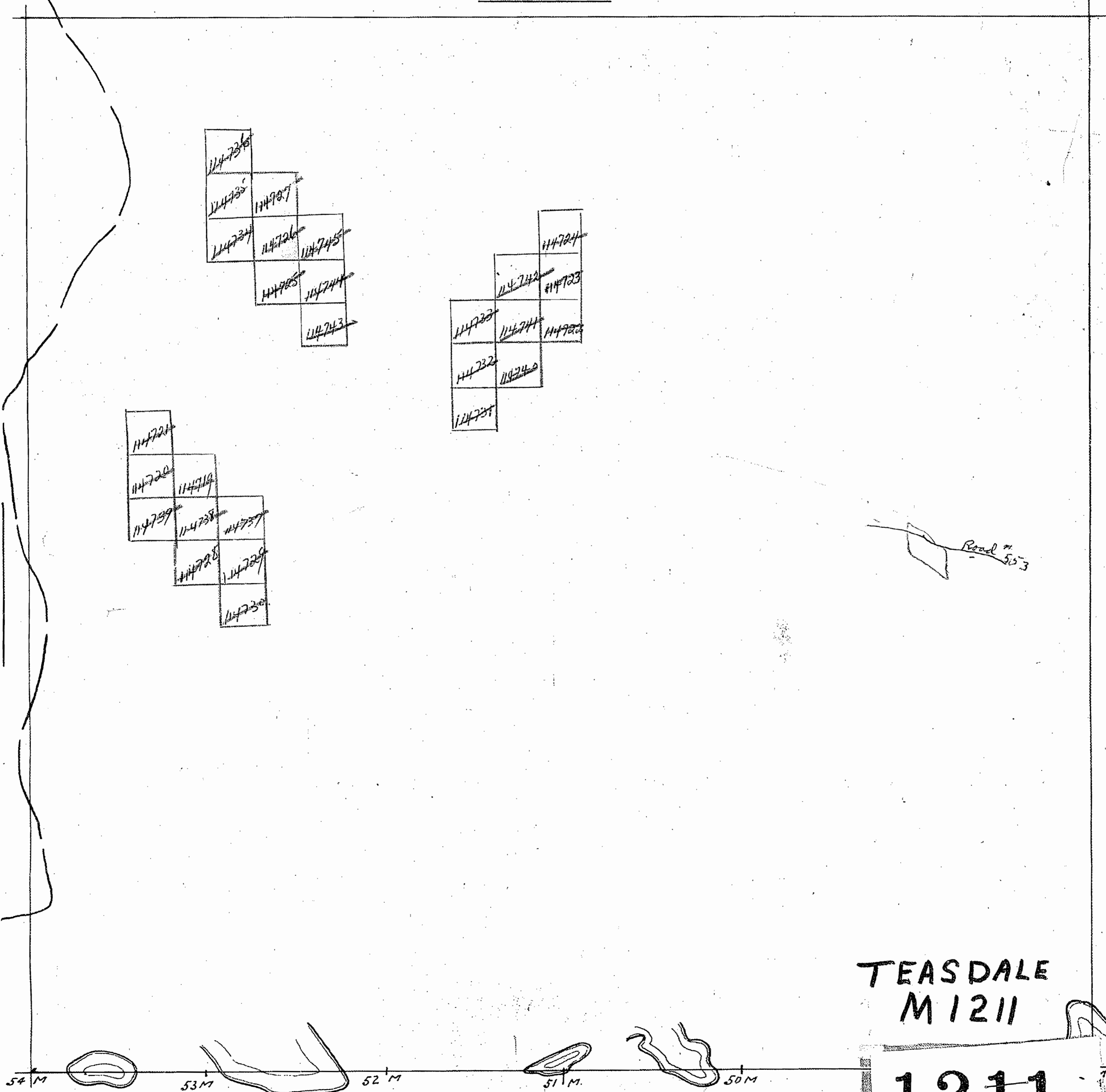

TEASDALE
M 1211

1211

TWP. 131.

PRESCOTT TP. M. 946 **OFFICE USE ONLY**

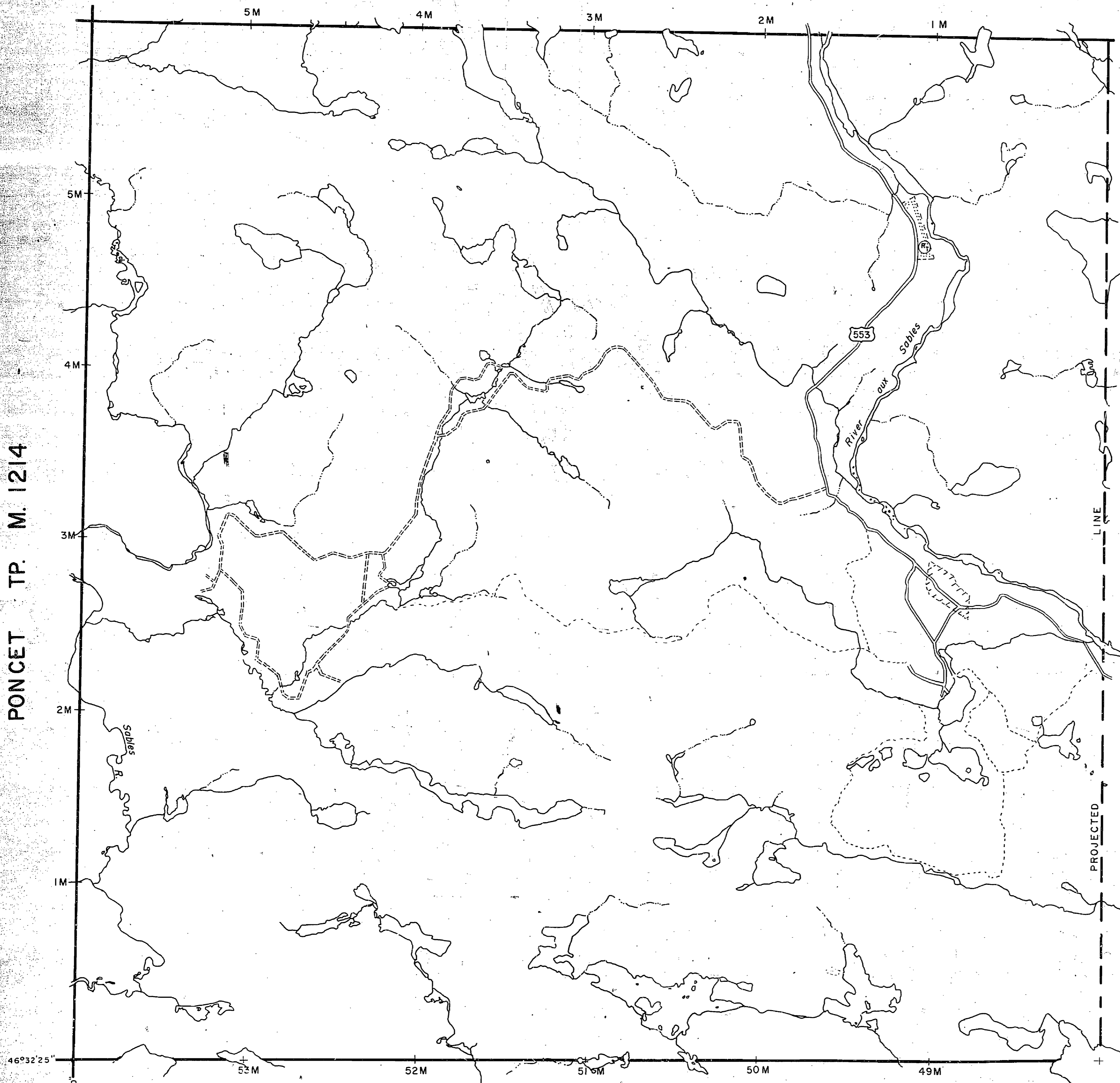

PONCET TP. M. 1214

STRAIN TP. M. 1207

LOCKEYER TP. M. 1210

NOTES

400' surface rights reservation along the shores of all lakes and rivers.

Area shown thus S. R. O. withdrawn from staking under Sec. 34(d) of Mining Act. File: 163005

Areas withdrawn from staking under Section 43 of the Mining Act. (R.S.O. 70)

| Order No. | File | Date | Disposition |
|------------|--------|-----------|-------------|
| (R) W43/74 | 188554 | 14Aug '74 | S. R. O. |

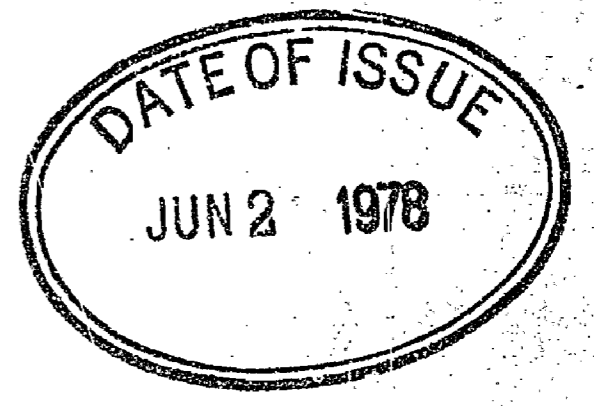

LEGEND

- PATENTED LAND
- PATENTED FOR SURFACE RIGHTS ONLY
- LEASE
- LICENSE OF OCCUPATION
- CROWN LAND SALES
- LOCATED LAND
- CANCELLED
- MINING RIGHTS ONLY
- SURFACE RIGHTS ONLY
- HIGHWAY & ROUTE NO.
- ROADS
- TRAILS
- RAILWAYS
- POWER LINES
- MARSH OR MUSKEG
- MINES

*used only with summer resort locations or when space is limited

TOWNSHIP OF
TEASDALE
 (Tp. 132)
 DISTRICT OF
ALGOMA
SUDBURY
 MINING DIVISION

SCALE: 1 INCH = 40 CHAINS (1/2 MILE)

DR. *JBK* PLAN NO. **M. 1211**
 DATE *May '72*

ONTARIO
MINISTRY OF NATURAL RESOURCES
 SURVEYS AND MAPPING BRANCH

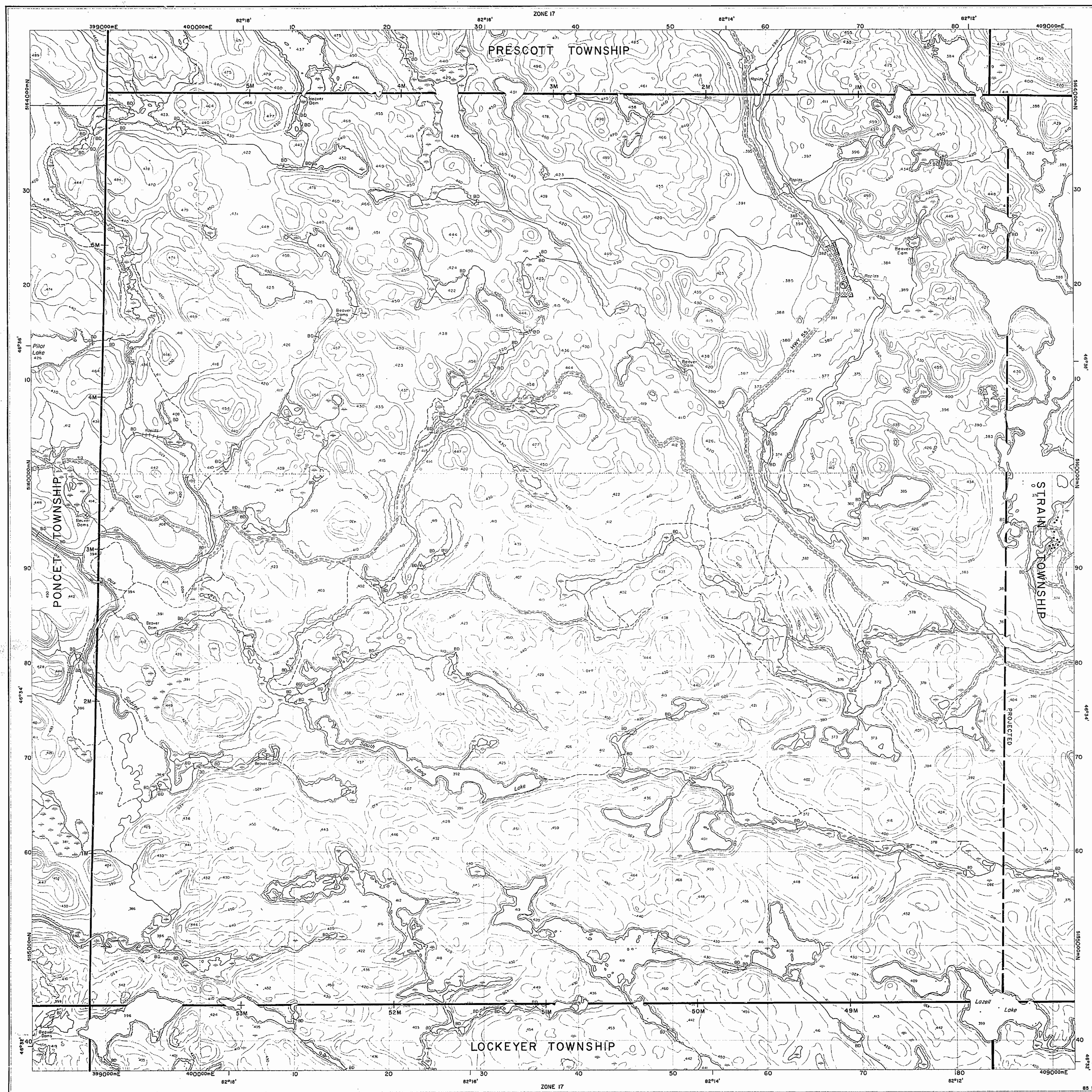

INDEX TO LAND DISPOSITION

PLAN
 G-2893
 TOWNSHIP

M.N.R. ADMINISTRATIVE DISTRICT
ESPANOLA
 MINING DIVISION
SUDEURY
 LAND TITLES/REGISTRY DIVISION
ALGOMA

TEASDALE

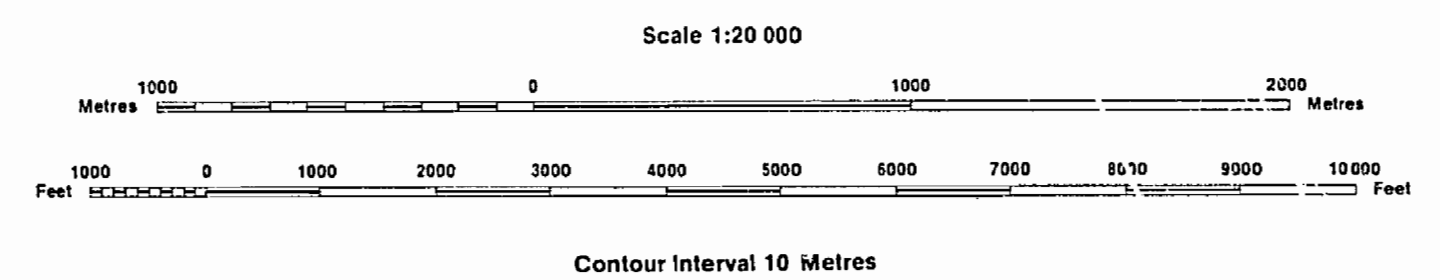

AREAS WITHDRAWN FROM DISPOSITION

| Description | Order No. | Date | Disposition | File |
|-------------|-----------|---------|-------------|--------|
| Sec. 43/70 | W43/74 | 14/8/74 | S.R.O. | 162554 |

SYMBOLS

- Boundary
- Township, Meridian, Baseline
- Road allowance; surveyed
- shoreline
- Lot/Concession; surveyed
- unsurveyed
- Parcel; surveyed
- unsurveyed
- Right-of-way; road
- railway
- utility
- Reservation
- Cliff, Pit, Pile
- Contour
- Interpolated
- Approximate
- Depression
- Control point (horizontal)
- Flooded land
- Mine head frame
- Pipeline (above ground)
- Railway; single track
- double track
- abandoned
- Road; highway, county, township
- access
- trail, bush
- Shoreline (original)
- Transmission line
- Wooded area

DISPOSITION OF CROWN LANDS

- Patent
- Surface & Mining Rights
- Surface Rights Only
- Mining Rights Only
- Lease
- Surface & Mining Rights
- Surface Rights Only
- Mining Rights Only
- Licence of Occupation
- Order-in-Council
- Cancelled
- Reservation
- Sand & Gravel

THE INFORMATION THAT APPEARS ON THIS MAP HAS BEEN COMPILED FROM VARIOUS SOURCES, AND ACCURACY IS NOT GUARANTEED. THOSE WISHING TO STAKE MINING CLAIMS SHOULD CONSULT WITH THE MINING RECORDER, MINISTRY OF NORTHERN DEVELOPMENT AND MINES, FOR ADDITIONAL INFORMATION ON THE STATUS OF THE LANDS SHOWN HEREON.

1211

PLAN OF TWP. 132.

DISTRICT OF ALGOMA.

SAULT STE. MARIE MINING DIVISION.

Scale: 40 chains to an inch.

TWP. "I"



SUDBURY
MINING DIV.
RECEIVED
JUL 15 1970
A.M. P.A.
7,8,9,10,11,12,1,2,3,4,5,6

TWP. 139.

New line June 3/72

TWP. 125.

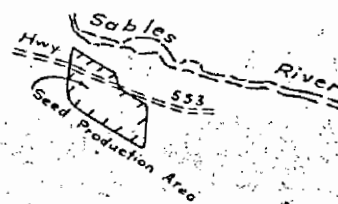

TEASDALE
M 1211



Sand & Gravel on all unpatented mining claims
in this Township reserved to the Crown.

TWP. 131.

Surface Rights Only withdrawn from staking Sec. 34(d), Mg Act
shown thus: [hatched pattern] File 163005

1211

Miss Prov
South of Lake
Essex
Sullivan

PLAN OF TWP. 132.

DISTRICT OF ALGOMA.
SAULT-STE-MARIE MINING DIVISION.

Scale: 40 chains to an inch.



TWP. "I"

TWP. 139.

TWP. 125.

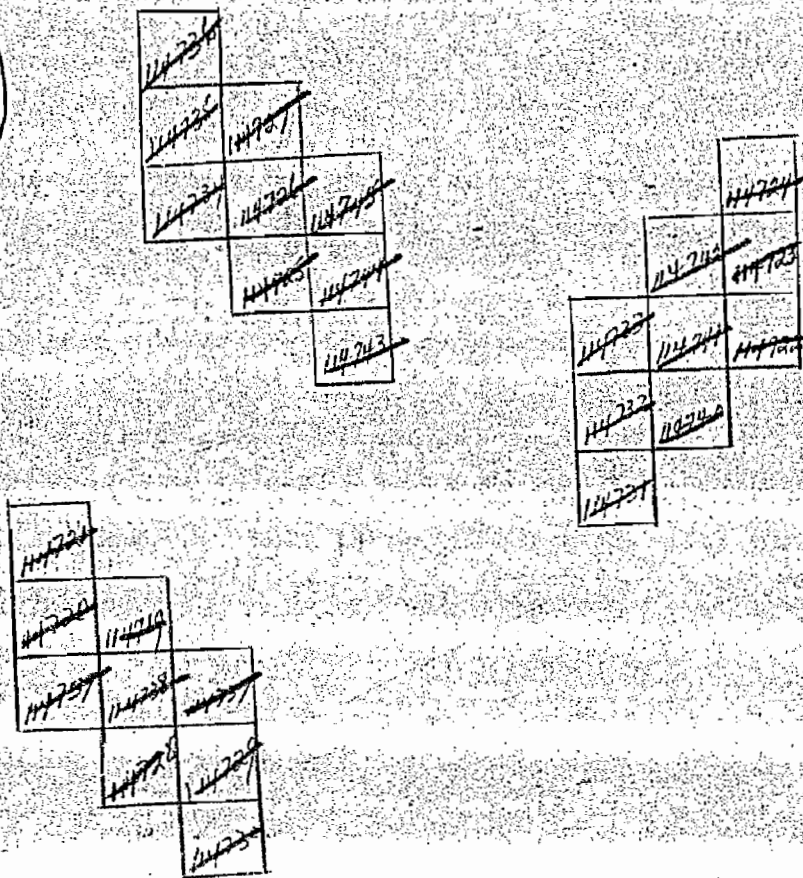

Road 553

TEASDALE
M 1211

54 M

53 M

52 M

51 M

50 M

49 M

48 M

TWP. 131.

TEASDALE
TWP
formerly
132

1211

*Miss Prov's
Sault + Leauve
Evaluations
Sault*

PLAN OF TWP. 132.

DISTRICT OF ALGOMA.

SAULT-STE-MARIE MINING DIVISION.

Scale: 40 chains to an inch.

TWP. "I"



400' rods

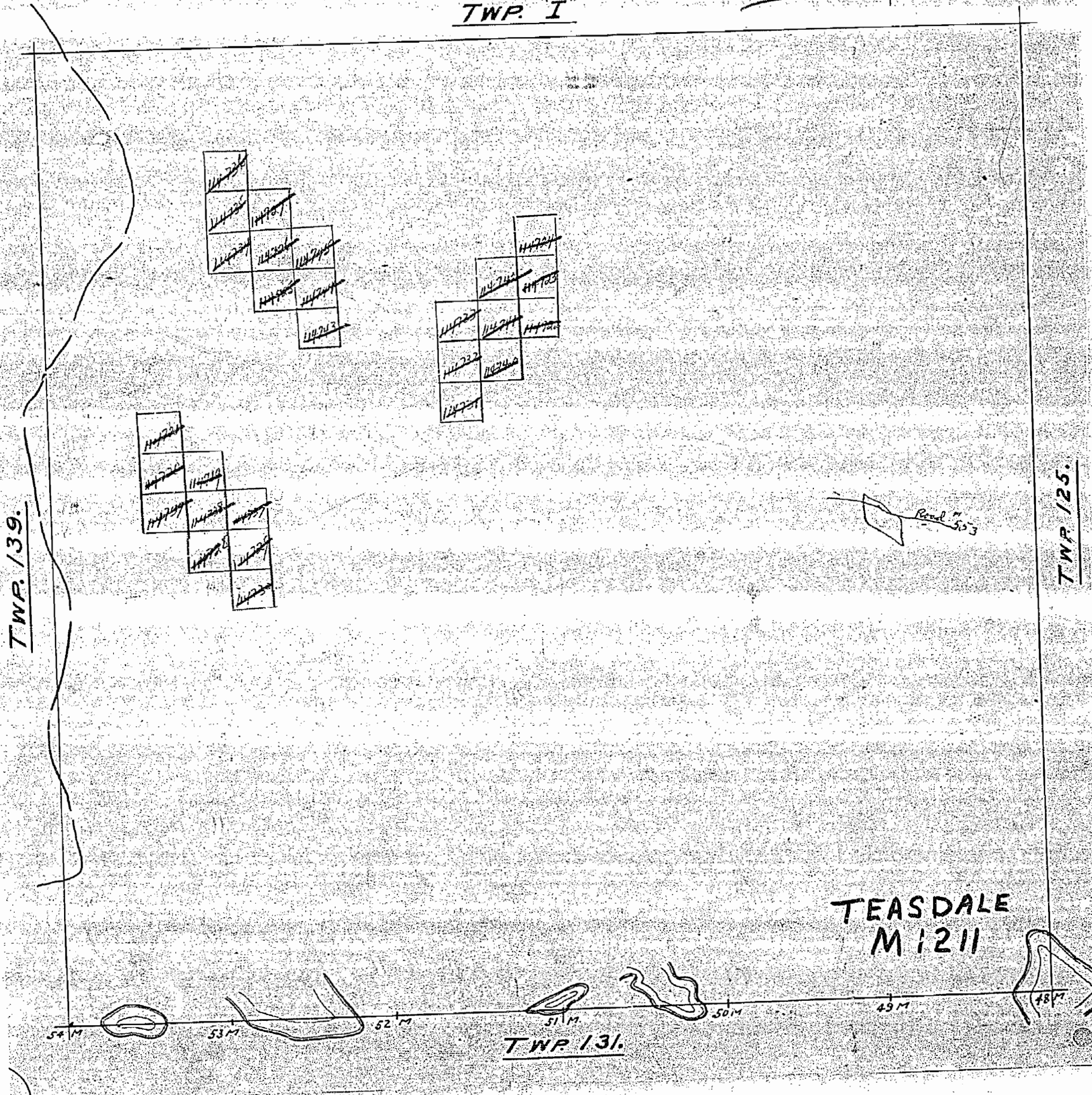

TWP. 139.

TWP. 125.

TEASDALE
M 1211

TWP. 131.

TEASDALE
Twp
(Formerly Twp
132)

54 M 53 M 52 M 51 M 50 M 49 M 48 M

1211

PLAN OF TWP. 132.

DISTRICT OF ALGOMA.

SAULT STE. MARIE MINING DIVISION.

Scale: 40 chains to an inch.

TWP. "I"

SUBBURY
MINING DIV.
RECEIVED
JUL 15 1970
A.M. P.M.
7,8,9,10,11,12,1,2,3,4,5,6



TWP. 139.

New line June 5/72



TWP. 125.

TEASDALE M 1211



Sand & Gravel on all unpatented mining claims in this Township reserved to the Crown.

TWP. 131.

Surface Rights Only withdrawn from staking Sec. 34(d), Mg Act shown thus [dashed line] File 163005

Tp. I M. 946

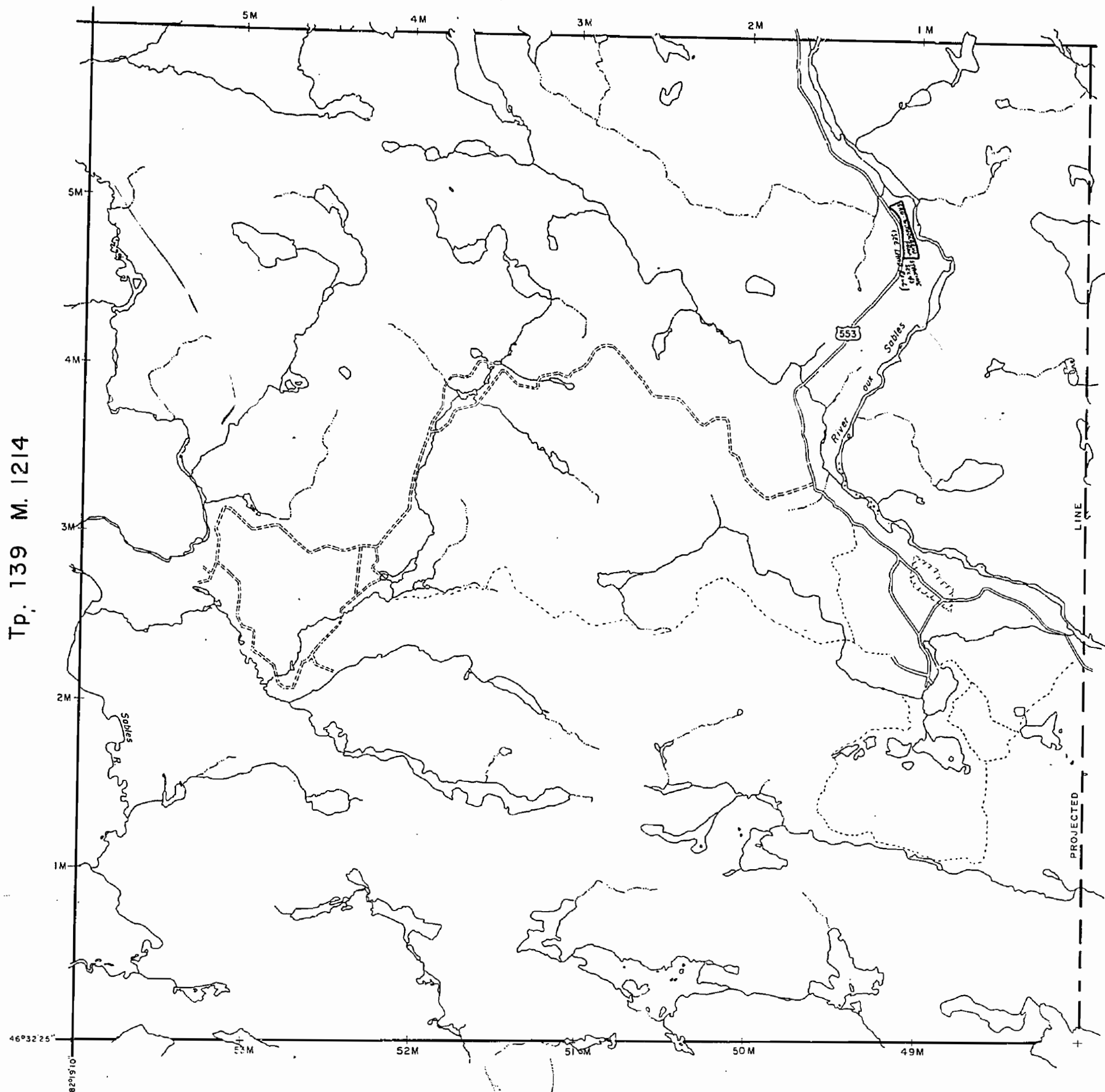

NOTES

400' surface rights reservation along the shores of all lakes and rivers.

Area shown thus S. R.O. withdrawn from staking under Sec. 34(d) of Mining Act File: 163005

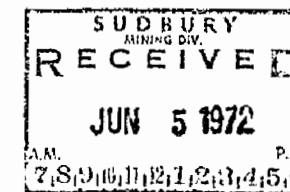

LEGEND

- | | | | |
|----------------------------------|--|----|--------|
| PATENTED LAND | | or | |
| PATENTED FOR SURFACE RIGHTS ONLY | | | |
| LEASE | | | |
| LICENSE OF OCCUPATION | | | L.O. |
| CROWN LAND SALES | | | C.S. |
| LOCATED LAND | | | Loc. |
| CANCELLED | | | C. |
| MINING RIGHTS ONLY | | | M.R.O. |
| SURFACE RIGHTS ONLY | | | S.R.O. |
| HIGHWAY & ROUTE NO. | | | |
| ROADS | | | |
| TRAILS | | | |
| RAILWAYS | | | |
| POWER LINES | | | |
| MARSH OR MUSKEG | | | |
| MINEG | | | |

*used only with summer resort locations or when space is limited

formerly TOWNSHIP OF
Tp. 132

DISTRICT OF
ALGOMA

SUDBURY
MINING DIVISION

SCALE: 1 INCH -- 40 CHAINS (1/2 MILE)

DR. *JBK*
DATE *May '72*

PLAN NO. **M. 1211**

MINISTRY OF
NATURAL RESOURCES
ONTARIO

Tp. 131 M. 1210

TEASDALE

Tp. 139 M. 1214

Tp. 125 M. 1207

Aug. 22/84

PRESCOTT TP. M. 946

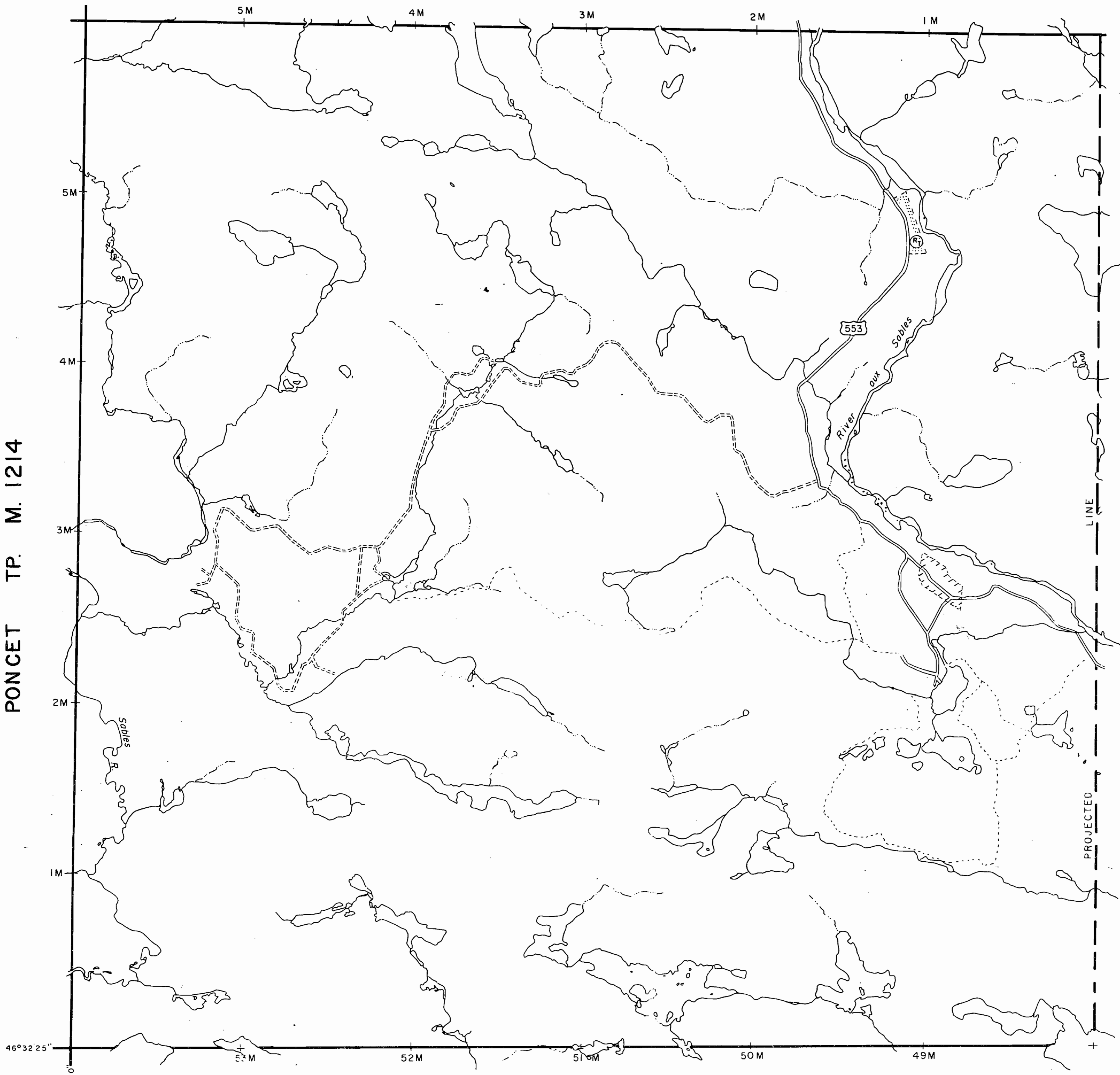

PONCET TP. M. 1214

STRAIN TP. M. 1207

LOCKEYER TP. M. 1210

NOTES

400' surface rights reservation along the shores of all lakes and rivers.

Area shown thus S. R. O. withdrawn from staking under Sec. 34(d) of Mining Act. File: 163005

Areas withdrawn from staking under Section 43 of the Mining Act. (R.S.O. '70)

| Order No. | File | Date | Disposition |
|------------|--------|----------|-------------|
| (R) W43/74 | 188554 | 14Aug'74 | S. R. O. |

LEGEND

| | |
|----------------------------------|--------|
| PATENTED LAND | |
| PATENTED FOR SURFACE RIGHTS ONLY | |
| LEASE | |
| LICENSE OF OCCUPATION | L.O. |
| CROWN LAND SALES | C.S. |
| LOCATED LAND | Loc. |
| CANCELLED | C. |
| MINING RIGHTS ONLY | M.R.O. |
| SURFACE RIGHTS ONLY | S.R.O. |
| HIGHWAY & ROUTE NO. | |
| ROADS | |
| TRAILS | |
| RAILWAYS | |
| POWER LINES | |
| MARSH OR MUSKEG | |
| MINES | |

*used only with summer resort locations or when space is limited

TOWNSHIP OF
TEASDALE
 (Tp. 132)
 DISTRICT OF
ALGOMA
SUDBURY
 MINING DIVISION

SCALE : 1 INCH = 40 CHAINS (1/2 MILE)

| | |
|--------------|-------------------------|
| DR. JBK | PLAN NO. M. 1211 |
| DATE May '72 | |

ONTARIO
 MINISTRY OF NATURAL RESOURCES
 SURVEYS AND MAPPING BRANCH

PRESCOTT TP. M. 946 **OFFICE USE ONLY**

NOTES

400' surface rights reservation along the shores of all lakes and rivers.

Area shown thus , S. R. O. withdrawn from staking under Sec. 34(d) of Mining Act. File: T63005

Areas withdrawn from staking under Section 43 of the Mining Act. (R.S.O. '70)



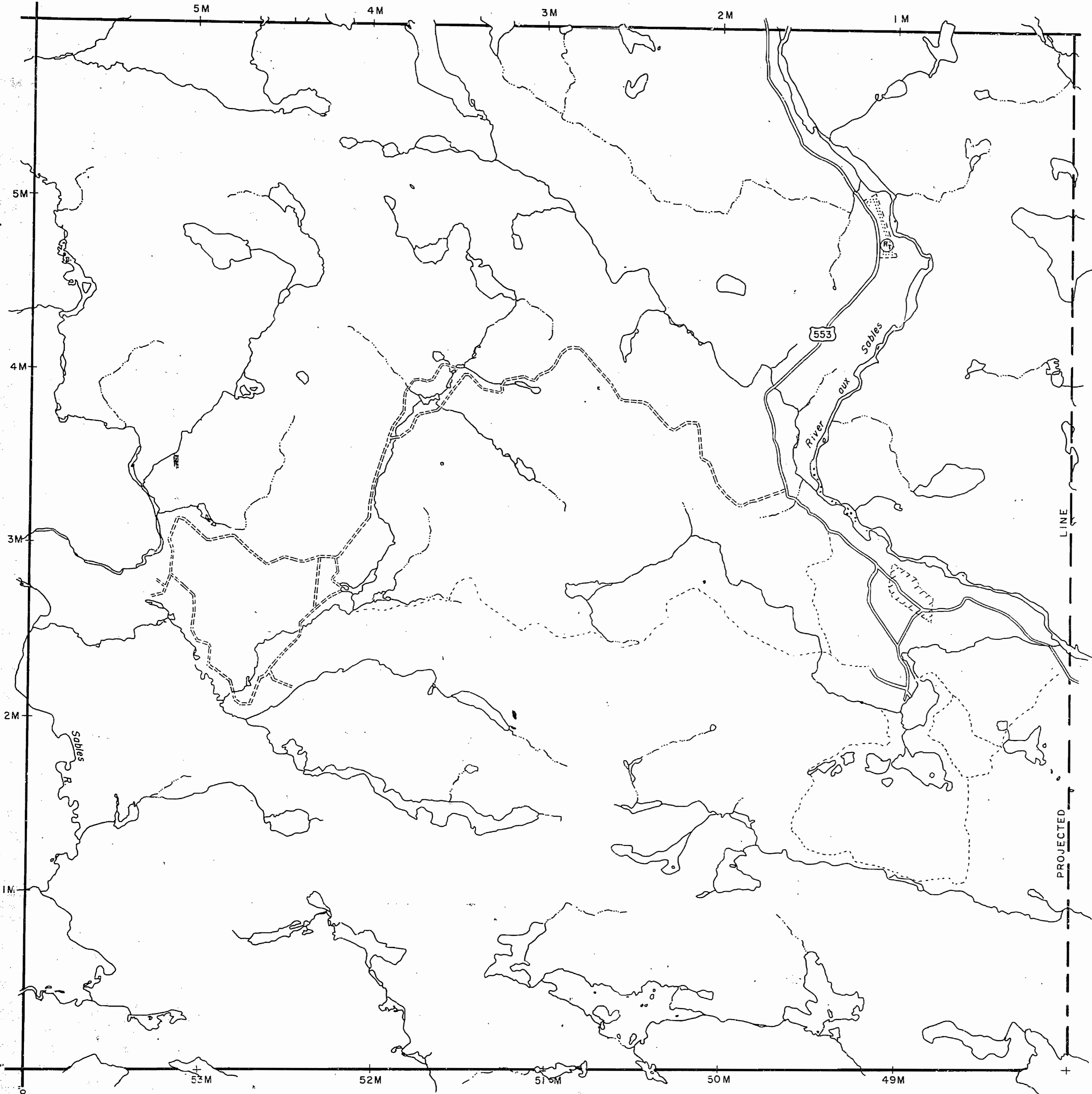



| Order No. | File | Date | Disposition |
|------------|--------|----------|-------------|
| (R) W43/74 | 188554 | 14Aug'74 | S. R. O. |

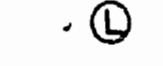
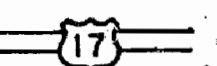

PONCET TP. M. 1214

STRAIN TP. M. 1207

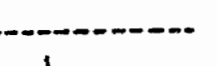
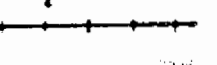
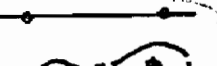
LEGEND

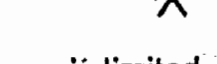
| | |
|----------------------------------|---|
| PATENTED LAND |  |
| PATENTED FOR SURFACE RIGHTS ONLY |  |
| LEASE |  |
| LICENSE OF OCCUPATION | L.O. |
| CROWN LAND SALES | C.S. |
| LOCATED LAND | Loc. |
| CANCELLED | C. |
| MINING RIGHTS ONLY | M.R.O. |
| SURFACE RIGHTS ONLY | S.R.O. |
| HIGHWAY & ROUTE NO. |  |
| ROADS |  |
| TRAILS |  |
| RAILWAYS |  |
| POWER LINES |  |
| MARSH OR MUSKEG |  |
| MINES |  |

*used only with summer resort locations or when space is limited

TOWNSHIP OF
TEASDALE
 (Tp. 132)
 DISTRICT OF
ALGOMA
SUDBURY
 MINING DIVISION

SCALE : 1 INCH = 40 CHAINS (1/2 MILE)

DR. *JBK*
 DATE *May '72* PLAN NO. **M. 1211**

LOCKEYER TP. M. 1210