

UMBACH T.P.

DISTRICT OF KENORA

— Scale: 40 Chains = 1 Inch. —

See RES. U. 5/22/63. Umbach Twp. has been declared annulled



RECEIVED
MAY 1 1961

Islands & Islands in Gun Lake & Winnipeg River withdrawn from staking under Sec. 39 Sub. (c) Mining Act.

Surface reservations 400' wide by Dept. of L. F. shown hereon thus ~~subject to~~. This reservation to apply also along the shore lines of all islands lying within the areas delineated hereon.

MINING CLAIMS STAKED ON BED OF LAKES & RIVERS SHOWN THUS: ~~subject to~~ SUBJECT TO RIGHT TO RAISE OR LOWER THE WATER LEVEL, RE POWER AT WHITEDOG FALLS. FILE: 1295

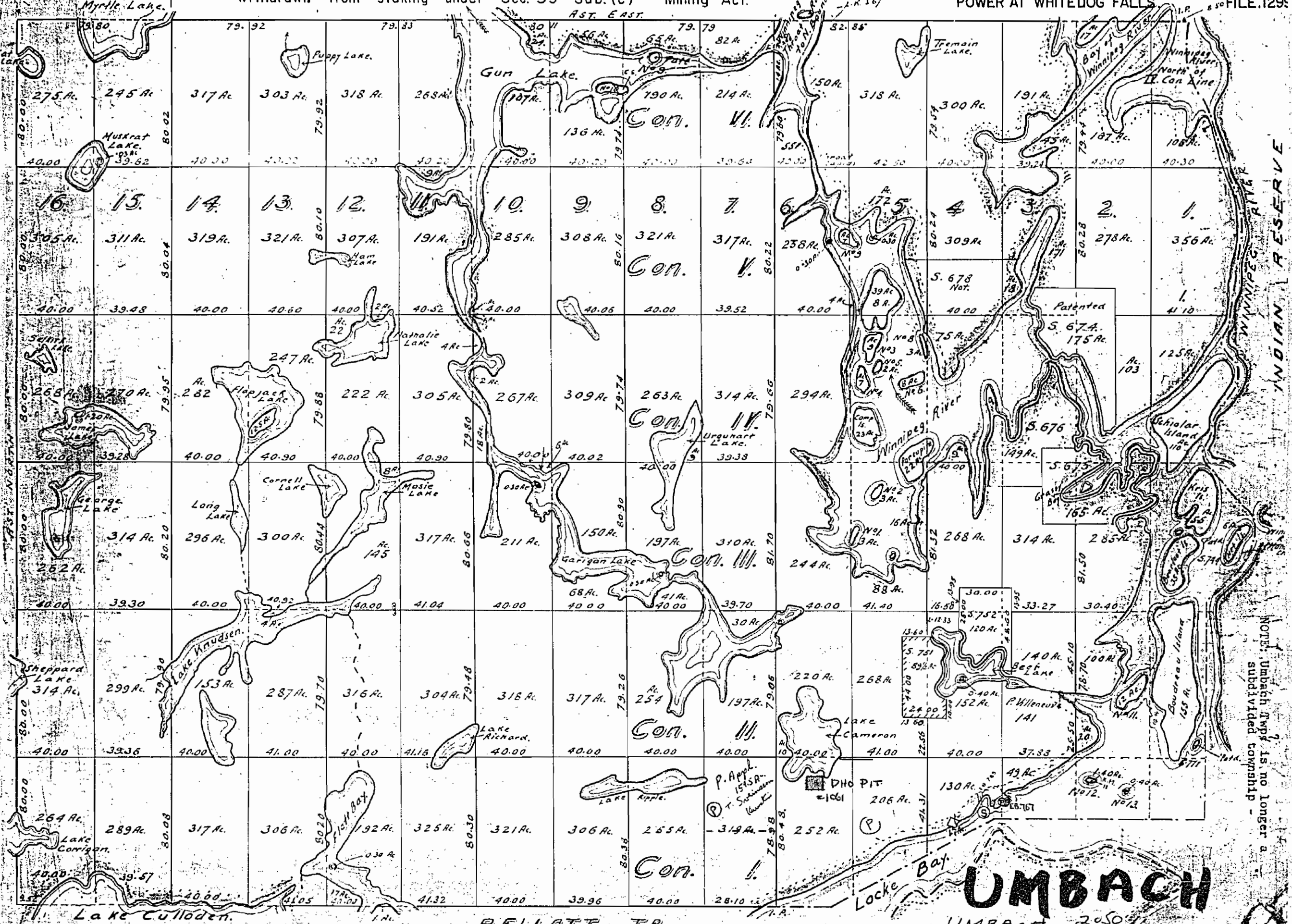

INDIAN RESERVE

NOTE: Umbach Twp. is no longer a subdivided township

UMBACH
UMBACH 2050

PELLATT TP

UMBACH T.P.

DISTRICT OF KENORA

— Scale: 40 Chains = 1 Inch. —



Islands & Lands Abutting in Gun Lake & Winnipeg River withdrawn from staking under Sec. 39 Sub.(c) Mining Act.

Surface reservations 400' wide by Dept of L. & P. shown hereon thus This reservation to apply also along the shore lines of all islands lying within the areas delineated hereon.

MINING CLAIMS STAKED ON BED OF LAKES & RIVERS SHOWN THUS: SUBJECT TO RIGHT TO RAISE OR LOWER THE WATER LEVEL RE POWER AT WHITE DOG FALLS. FILE 12999

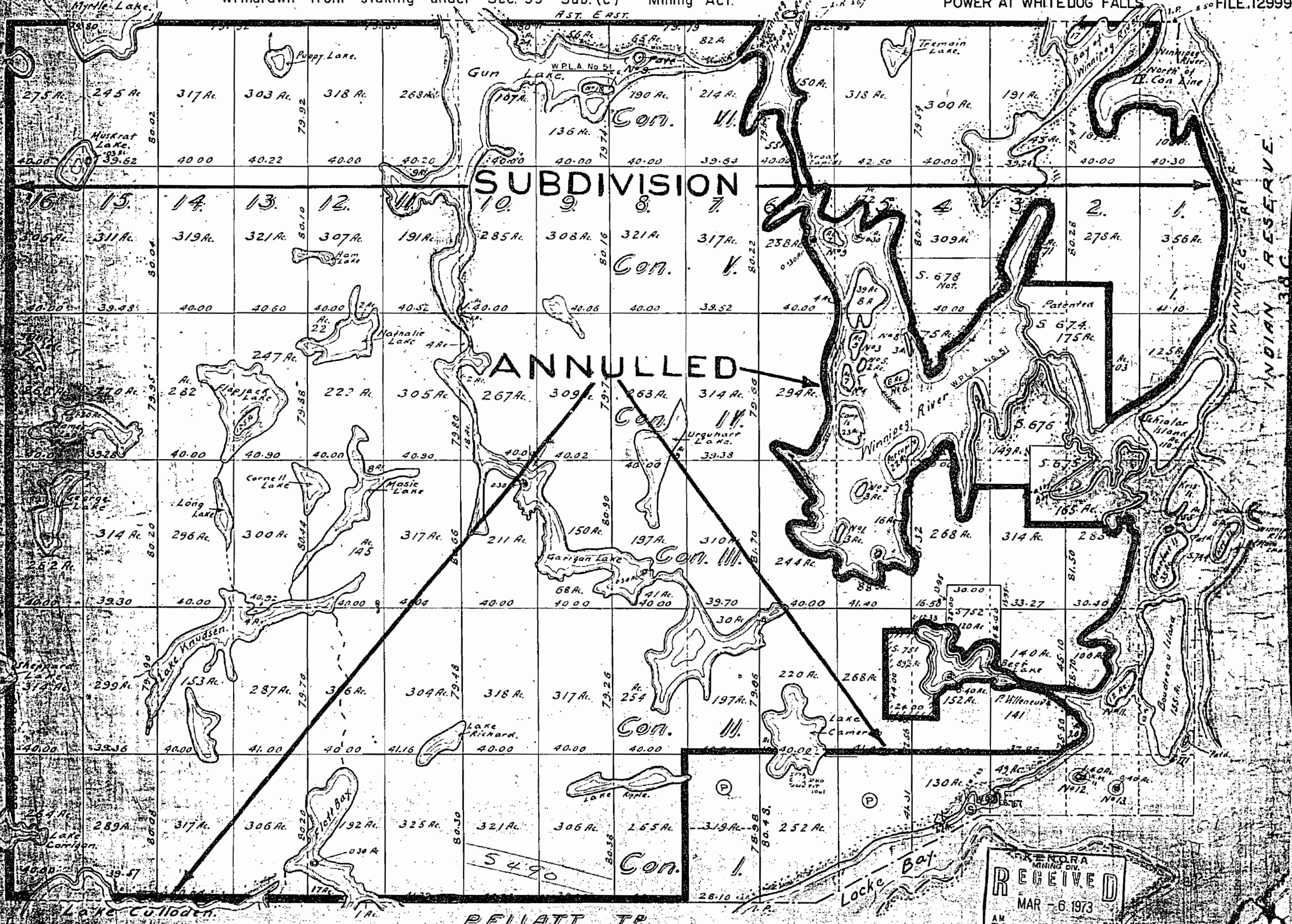

PELLATT T.P.

RECEIVED
MAR - 6 1973
AM 7189 10 11 12 13 14 15 16 17 18 19 20 21 22 23 24 25 26 27 28 29 30 31 32 33 34 35 36 37 38 39 40 41 42 43 44 45 46 47 48 49 50 51 52 53 54 55 56 57 58 59 60 61 62 63 64 65 66 67 68 69 70 71 72 73 74 75 76 77 78 79 80 81 82 83 84 85 86 87 88 89 90 91 92 93 94 95 96 97 98 99 100

NOTES

400' surface rights reservation along the shores of all lakes and rivers.

The subdivision within the Township of Umbach with the exception of the parts shown is annulled, Oct. 22, 1962.

W.P.L.A. 51, dated Mar 27/61. File I2999.
 Reservation to Ontario Hydro, Plan L29-44 (FP3+3256) THE BED OF WINNIPEG RIVER AND ITS TRIBUTARIES INCLUDING LOCKE BAY
 THE DISPOSITION OF CROWN LANDS, RESERVE FLOODING RIGHTS WITHOUT COMPENSATION TO CONTOURS 1042' (head of Whitedog Falls to foot of Dalles Rapids) AND 1045' (head of Dalles Rapids to controls at Old Fort Island).

Islands and Lands abutting Gun Lake and Winnipeg River withdrawn from staking, Sect. A' (39) sub. C, Mining Act, R.S.O. 1914. Dated Nov. 23/26. File 67051.

SAND and GRAVEL

- Ⓜ M.T.C. Pit 1061
- Ⓜ Gravel Files I22572, I22573

FOX LAKE AREA
M.2034

MINAKI AREA M.1916

PELICAN TP. M.2019

SW CORNER COORDINATES (APPROX.)
 LAT. 49°50'00"
 DEP. 94°45'20"

PELLATT TP. M.2020

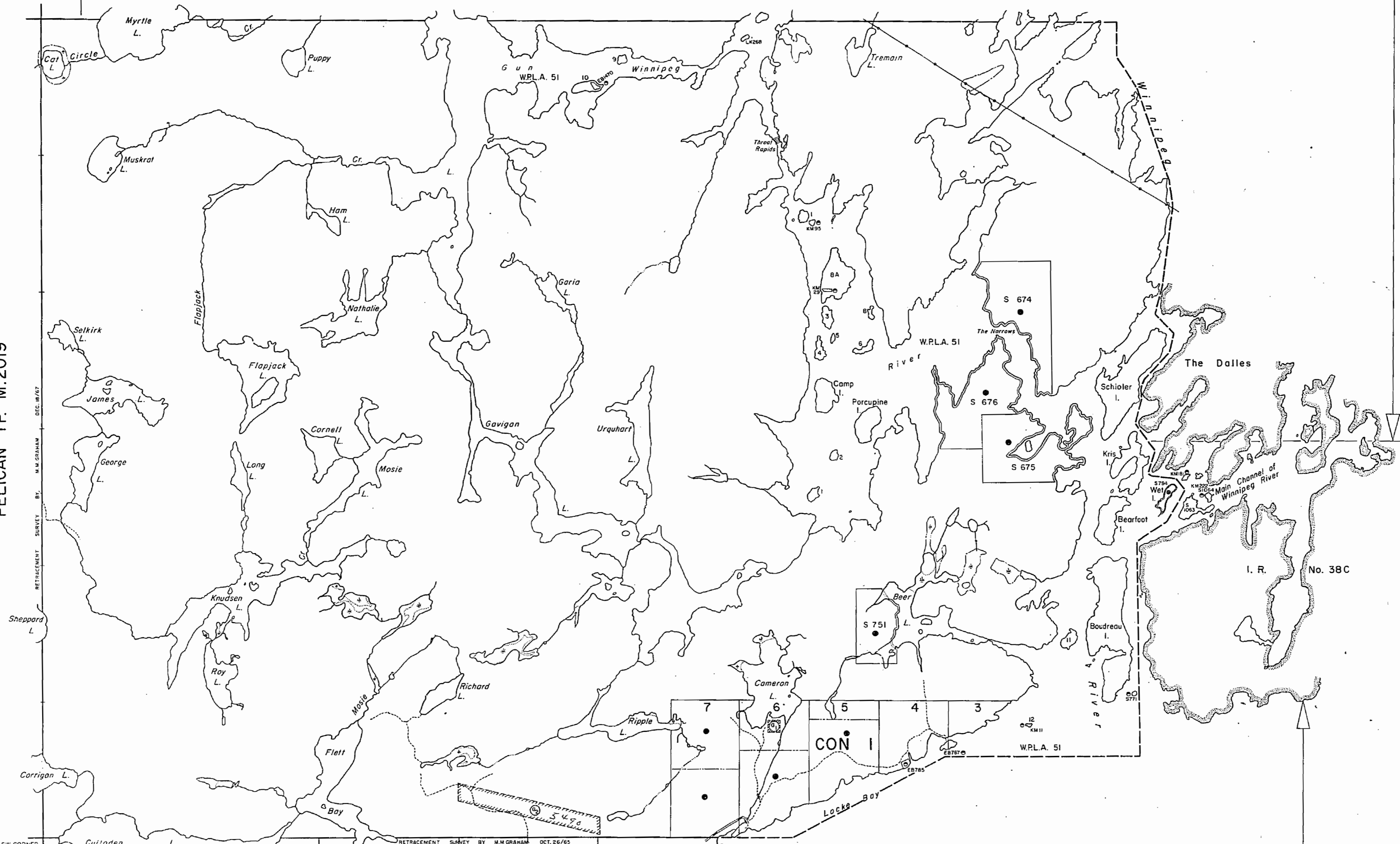

LEGEND

- HIGHWAY AND ROUTE No.
- OTHER ROADS
- TRAILS
- SURVEYED LINES:
 - TOWNSHIPS, BASE LINES, ETC.
 - LOTS, MINING CLAIMS, PARCELS, ETC.
- UNSURVEYED LINES:
 - LOT LINES
 - PARCEL BOUNDARY
 - MINING CLAIMS ETC.
- RAILWAY AND RIGHT OF WAY
- UTILITY LINES
- NON-PERENNIAL STREAM
- FLOODING OR FLOODING RIGHTS
- SUBDIVISION
- ORIGINAL SHORELINE
- MARSH OR MUSKEG
- MINES

DISPOSITION OF CROWN LANDS

TYPE OF DOCUMENT	SYMBOL
PATENT, SURFACE & MINING RIGHTS	
" SURFACE RIGHTS ONLY	
" MINING RIGHTS ONLY	
LEASE, SURFACE & MINING RIGHTS	
" SURFACE RIGHTS ONLY	
" MINING RIGHTS ONLY	
LICENCE OF OCCUPATION	
CROWN LAND SALE	C.S.
ORDER-IN-COUNCIL	OC
RESERVATION	
CANCELLED	
SAND & GRAVEL	

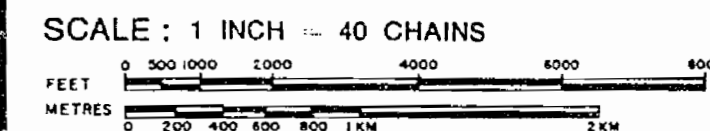

ACRES	HECTARES
40	16

TOWNSHIP
UMBACH
 DISTRICT
 KENORA
 MINING DIVISION
 KENORA

Ministry of Natural Resources
 Ontario Surveys and Mapping Branch

DATE OF ISSUE
 APR 14 1976
 SURVEYS AND MAPPING
 BRANCH

KENORA
 MINING DIV.
 RECEIVED
 APR 20 1976
 AM 7:8 9:10 11:12 1:2:3:4 5:6 PM

M-2050

NOTES

400' surface rights reservation along the shores of all lakes and rivers.

The subdivision within the Township of Umbach with the exception of the parts shown is annulled, Oct. 22, 1962.

W.P.L.A. 51, dated Mar 27/61. File 12999.

Reservation to Ontario Hydro. Plan L 28-44(FP3-e-3256) THE BED OF WINNIPEG RIVER AND ITS TRIBUTARIES INCLUDING LOCKE BAY

THE DISPOSITION OF CROWN LANDS, RESERVE FLOODING RIGHTS WITHOUT COMPENSATION TO CONTOURS 1042' (head of Whitedog Falls to foot of Dalles Rapids) AND 1045' (head of Dalles Rapids to controls of Old Fort Island.

Islands and Lands abutting Gun Lake and Winnipeg River withdrawn from staking. Sect. 'A'(39) sub. 'C'. Mining Act. R.S.O. 1914. Dated Nov. 23/26. File 67051.

SAND and GRAVEL

- ① - M.T.C. PH 1061
- ② - Gravel Files 122572, 122573

KENORA MINING DIV.
RECEIVED
 JUN 10 1983
 AM 7:89 10:11:12:1:2:3:4:5:6 PM

DATE OF ISSUE
 MAY 30 1983
 Ministry of Natural Resources
 TORONTO

KENORA MINING DIV.
 FEB 27 1985
 AM 7:89 10:11:12:1:2:3:4:5:6 PM

OBSOLETE

FOX LAKE AREA
M.2034

MINAKI AREA M.1916

PELICAN TP. M.2019

PELLATT TP. M.2020

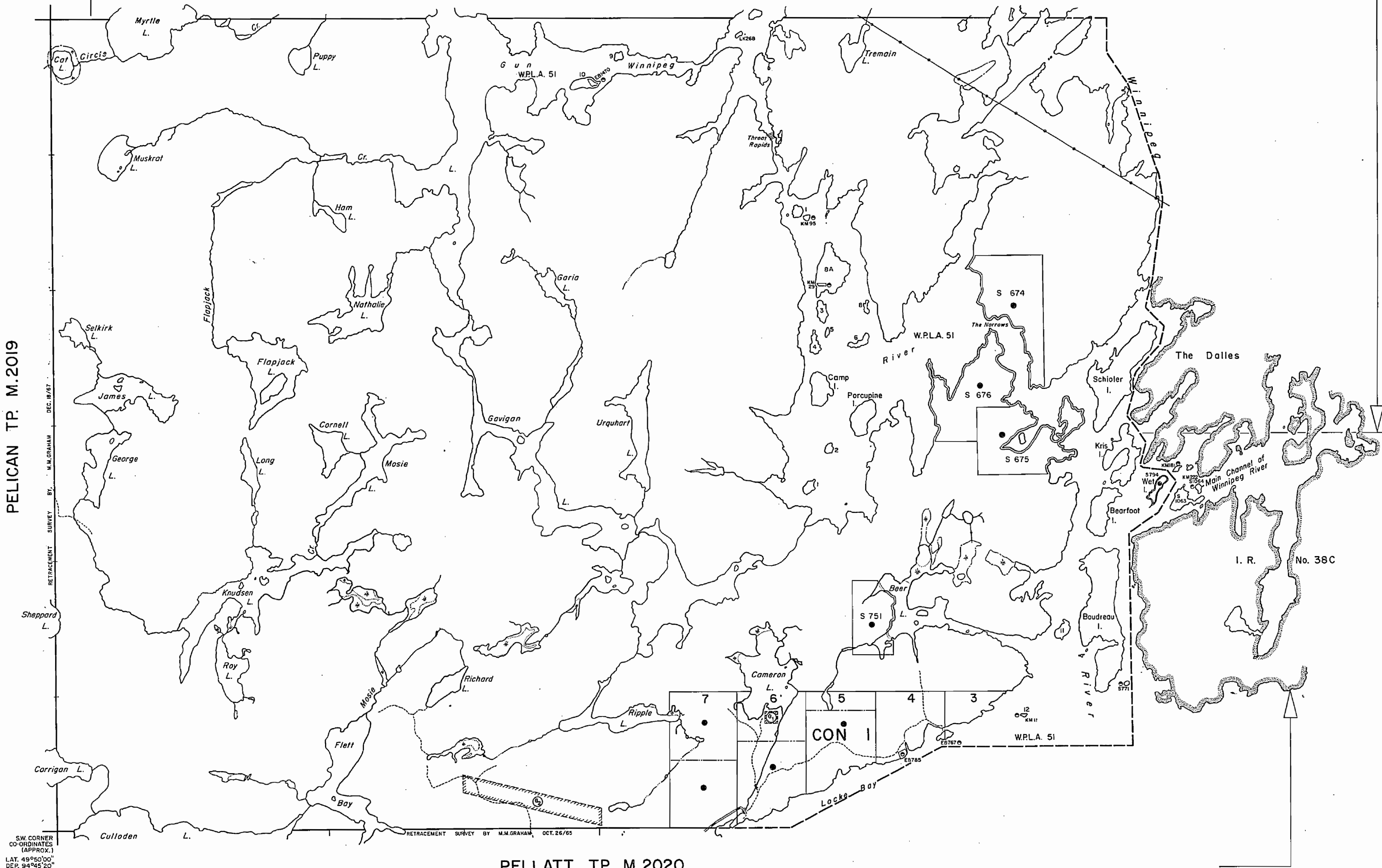

LEGEND

- HIGHWAY AND ROUTE No.
- OTHER ROADS
- TRAILS
- SURVEYED LINES:
TOWNSHIPS, BASE LINES, ETC.
- LOTS, MINING CLAIMS, PARCELS, ETC.
- UNSURVEYED LINES:
LOT LINES
- PARCEL BOUNDARY
- MINING CLAIMS ETC.
- RAILWAY AND RIGHT OF WAY
- UTILITY LINES
- NON-PERENNIAL STREAM
- FLOODING OR FLOODING RIGHTS
- SUBDIVISION
- ORIGINAL SHORELINE
- MARSH OR MUSKEG
- MINES

DISPOSITION OF CROWN LANDS

TYPE OF DOCUMENT	SYMBOL
PATENT, SURFACE & MINING RIGHTS	
" SURFACE RIGHTS ONLY	
" MINING RIGHTS ONLY	
LEASE, SURFACE & MINING RIGHTS	
" SURFACE RIGHTS ONLY	
" MINING RIGHTS ONLY	
LICENCE OF OCCUPATION	
CROWN LAND SALE	C.S.
ORDER-IN-COUNCIL	OC
RESERVATION	
CANCELLED	
SAND & GRAVEL	

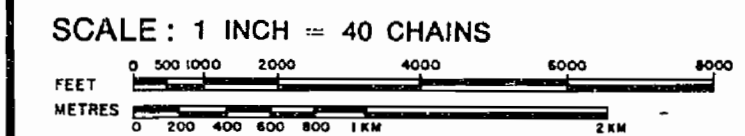

ACRES	HECTARES
40	16

TOWNSHIP
UMBACH
 DISTRICT
 KENORA
 MINING DIVISION
 KENORA

Ministry of Natural Resources
 Ontario Surveys and Mapping Branch
 Date JAN. 1976 Plan No. M.2050
 Whitney Block
 Queen's Park, Toronto

NOTES

400' surface rights reservation along the shores of all lakes and rivers.

The subdivision within the Township of Umbach with the exception of the parts shown is annulled. Oct. 22, 1962.

W.P.L.A. 51, dated Mar 27/61. File 12999.

Reservation to Ontario Hydro. Plan L 28-44 (FP3-e-3256) THE BED OF WINNIPEG RIVER AND ITS TRIBUTARIES INCLUDING LOCKE BAY

THE DISPOSITION OF CROWN LANDS, RESERVE FLOODING RIGHTS WITHOUT COMPENSATION TO CONTOURS 1042 (head of Whitedog Falls to foot of Dalles Rapids) AND 1045 (head of Dalles Rapids to controls at Old Fort Island).

Islands and Lands abutting Gun Lake and Winnipeg River withdrawn from staking. Sect. A (39) sub. C. Mining Act. R.S.O. 1914. Dated Nov. 23/26. File 67051.

SAND and GRAVEL

①- M.T.C. Pit 1061

②- Gravel Files 122572, 122573

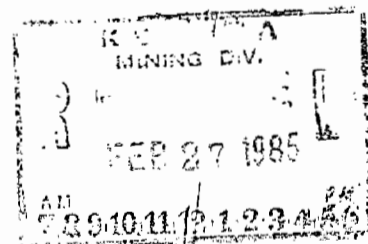

EFFECTIVE AS
LINES
Feb 27/85

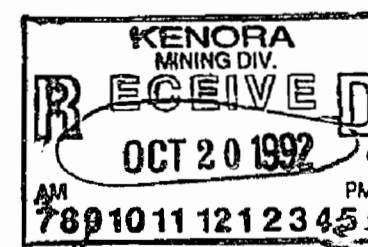

FOX LAKE AREA
M.2034

MINAKI AREA G2631
M.1916

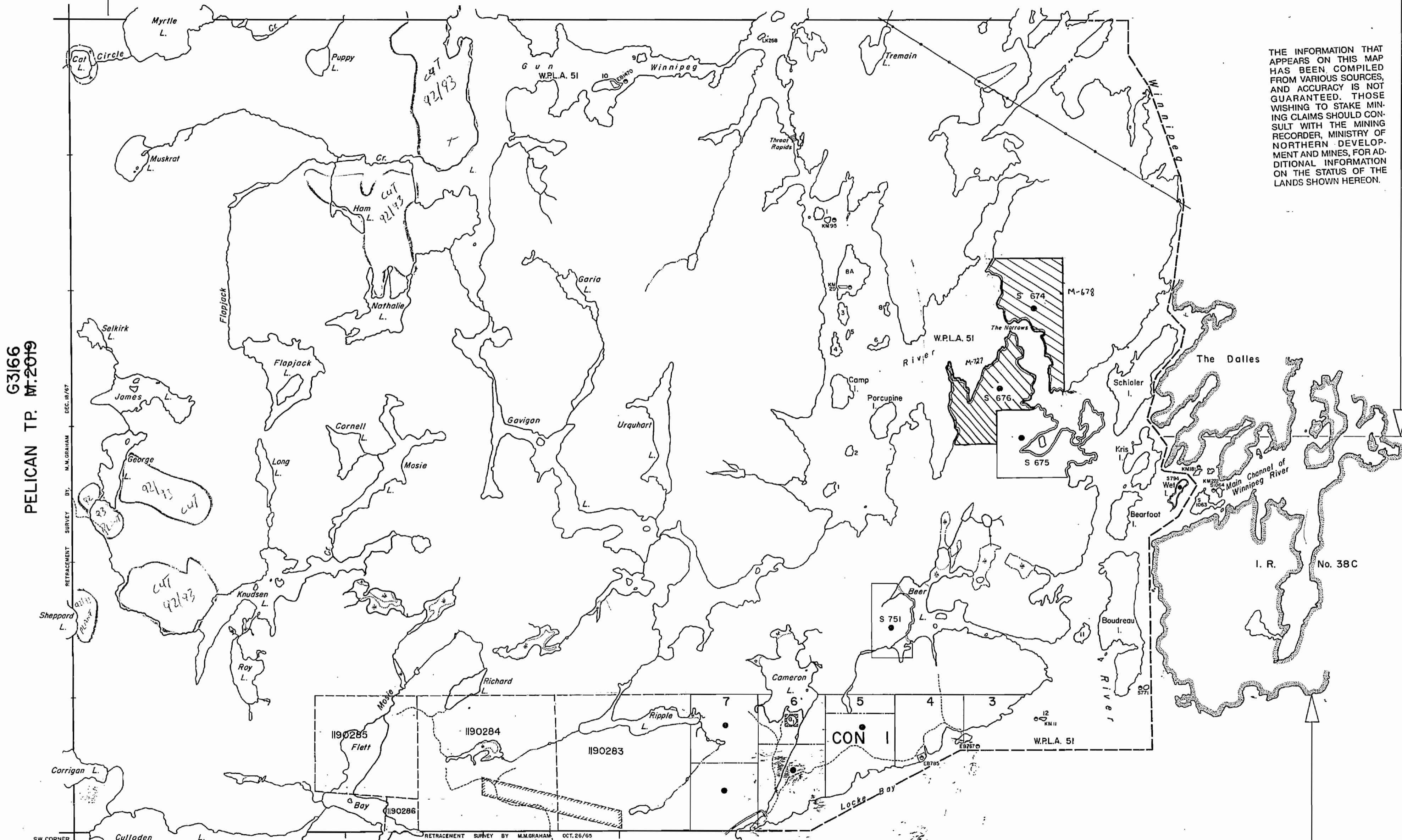

THE INFORMATION THAT APPEARS ON THIS MAP HAS BEEN COMPILED FROM VARIOUS SOURCES, AND ACCURACY IS NOT GUARANTEED. THOSE WISHING TO STAKE MINING CLAIMS SHOULD CONSULT WITH THE MINING RECORDER, MINISTRY OF NORTHERN DEVELOPMENT AND MINES, FOR ADDITIONAL INFORMATION ON THE STATUS OF THE LANDS SHOWN HEREON.

LEGEND

- HIGHWAY AND ROUTE No.
- OTHER ROADS
- TRAILS
- SURVEYED LINES: TOWNSHIPS, BASE LINES, ETC.
- LOTS, MINING CLAIMS, PARCELS, ETC.
- UNSURVEYED LINES: LOT LINES
- PARCEL BOUNDARY
- MINING CLAIMS ETC.
- RAILWAY AND RIGHT OF WAY
- UTILITY LINES
- NON-PERENNIAL STREAM
- FLOODING OR FLOODING RIGHTS SUBDIVISION
- ORIGINAL SHORELINE
- MARSH OR MUSKEG
- MINES

DISPOSITION OF CROWN LANDS

TYPE OF DOCUMENT	SYMBOL
PATENT, SURFACE & MINING RIGHTS	●
" SURFACE RIGHTS ONLY	○
" MINING RIGHTS ONLY	◐
LEASE, SURFACE & MINING RIGHTS	■
" SURFACE RIGHTS ONLY	◼
" MINING RIGHTS ONLY	◻
LICENCE OF OCCUPATION	▼
CROWN LAND SALE	C.S.
ORDER-IN-COUNCIL	OC
RESERVATION	⊙
CANCELLED	⊘
SAND & GRAVEL	⊖

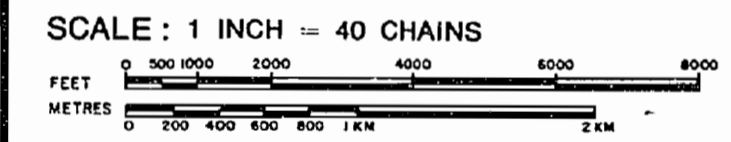

ACRES	HECTARES
40	16

TOWNSHIP
UMBACH
DISTRICT
KENORA
MINING DIVISION
KENORA

Ministry of Natural Resources
Ontario Surveys and Mapping Branch

Date JAN. 1976
Whitney Block Queen's Park, Toronto
Plan No. **M.2050**

NOTES

400' surface rights reservation along the shores of all lakes and rivers.

The subdivision within the township of Umbach with the exception of the ports shown is annulled. Oct. 22, 1962.

W.P.L.A. 51 DATED MARCH 27/61 FILE I2999
RESERVATION TO ONTARIO HYDRO. PLAN L28-44 (FP3-E-3256)
THE BED OF WINNIEG RIVER AND ITS TRIBUTARIES INCLUDING LOCKE BAY
THE DISPOSITION OF CROWN LANDS, RESERVE, FLOODING RIGHTS WITHOUT COMPENSATION TO CONTOURS 1042' (HEAD OF WHITE DOG FALLS TO FOOT OF DALLES RAPIDS) AND 1045' (HEAD OF DALLES RAPIDS TO CONTROLS AT OLD FORT ISLAND).

ISLANDS AND LANDS ABUTTING GUN LAKE AND WINNIEG RIVER WITHDRAWN FROM STAKING. SECT. A(39) SUB. C MINING ACT R.S.O. 1914 DATED NOV. 23/26 FILE 67051

SAND AND GRAVEL

Ⓜ M.T.C. PIT 1061

FOX LAKE AREA

MINAKI AREA

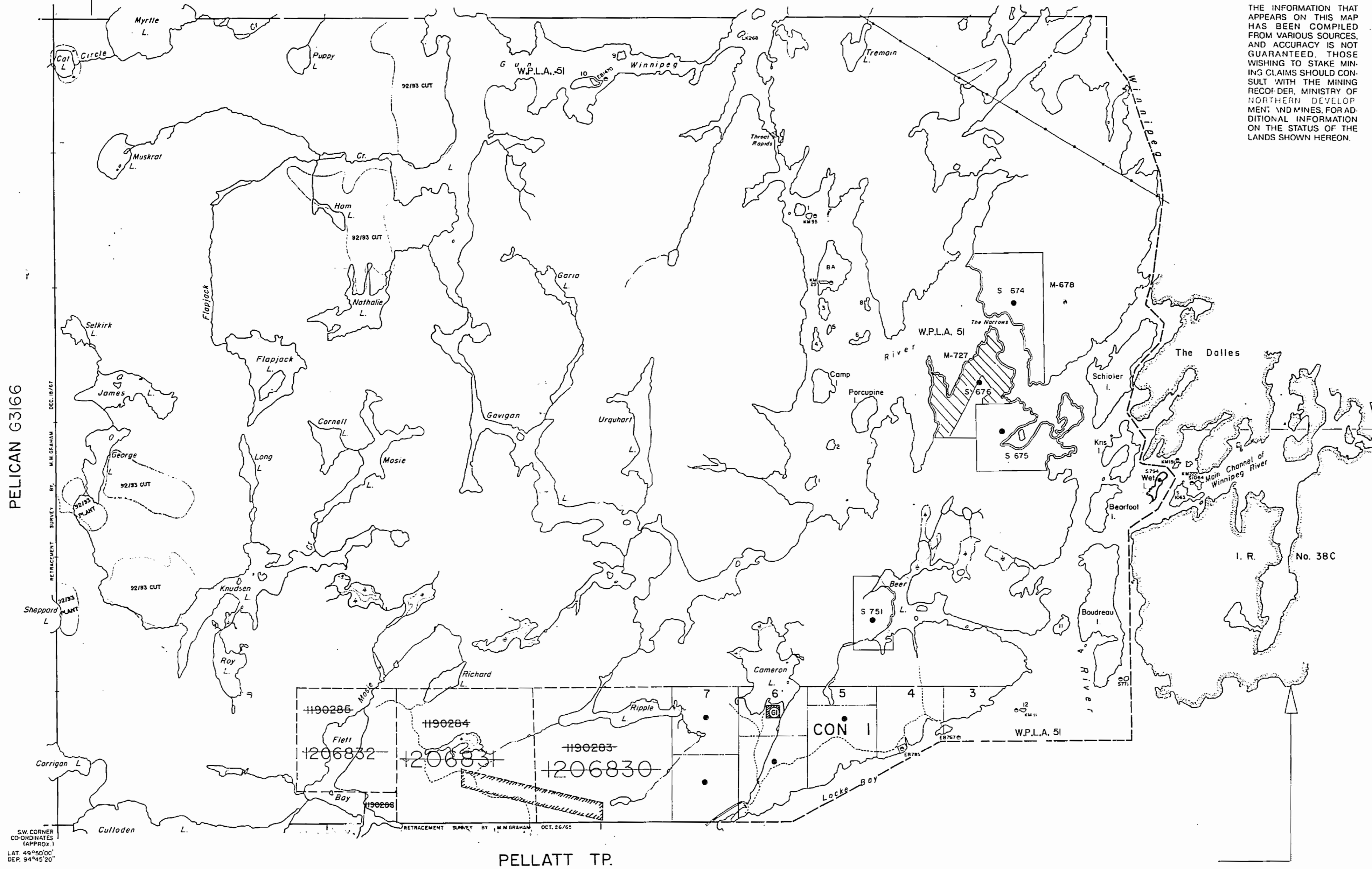

THE INFORMATION THAT APPEARS ON THIS MAP HAS BEEN COMPILED FROM VARIOUS SOURCES, AND ACCURACY IS NOT GUARANTEED. THOSE WISHING TO STAKE MINING CLAIMS SHOULD CONSULT WITH THE MINING RECOG. DEPT. MINISTRY OF NORTHERN DEVELOPMENT AND MINES FOR ADDITIONAL INFORMATION ON THE STATUS OF THE LANDS SHOWN HEREON.

LEGEND

- HIGHWAY AND ROUTE No.
- OTHER ROADS
- TRAILS
- SURVEYED LINES:
 - TOWNSHIPS, BASE LINES, ETC.
 - LOTS, MINING CLAIMS, PARCELS, ETC.
- UNSURVEYED LINES:
 - LOT LINES
 - PARCEL BOUNDARY
 - MINING CLAIMS ETC.
- RAILWAY AND RIGHT OF WAY
- UTILITY LINES
- NON-PERENNIAL STREAM
- FLOODING OR FLOODING RIGHTS
- SUBDIVISION
- ORIGINAL SHORELINE
- MAJSH OR MUSKEG
- MINES

DISPOSITION OF CROWN LANDS

TYPE OF DOCUMENT	SYMBOL
PATENT, SURFACE & MINING RIGHTS	
" SURFACE RIGHTS ONLY	
" MINING RIGHTS ONLY	
LEASE, SURFACE & MINING RIGHTS	
" SURFACE RIGHTS ONLY	
" MINING RIGHTS ONLY	
LICENCE OF OCCUPATION	
CROWN LAND SALE	
ORDER-IN-COUNCIL	
RESERVATION	
CANCELLED	
SAND & GRAVEL	

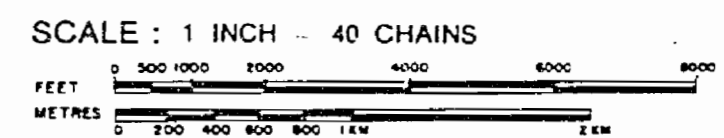

ACRES	HECTARES
40	16

TOWNSHIP
UMBACH
DISTRICT
KENORA
MINING DIVISION
KENORA

Ministry of Natural Resources
Ontario Surveys and Mapping Branch

Date JAN 1976 Plan No. G-1358
Whitney Block Queen's Park, Toronto

KENORA MINING DIV.
RECEIVED
OCT 20 1976
AM 7891011 121 23 456 PM
EFFECTIVE DATE

DATE OF FEB PROVINCIAL OFFICE

UMBACH T.P.

DISTRICT OF KENORA

— Scale: 40 Chains = 1 Inch. —



Islands & Lands Abutting in Gun Lake & Winnipeg River
 withdrawn from staking under Sec. 39 Sub.(c) Mining Act.

Surface reservations 400 wide by Dept of
 L.F. shown hereon thus ~~indicated~~
 This reservation to apply also along the
 shore line of all islands lying within
 the areas delineated hereon.

MINING CLAIMS STAKED ON BED OF LAKES &
 RIVERS SHOWN THUS: SUBJECT TO RIGHT
 TO RAISE OR LOWER THE WATER LEVEL RE
 POWER AT WHITEDOG FALLS. FILE 12999

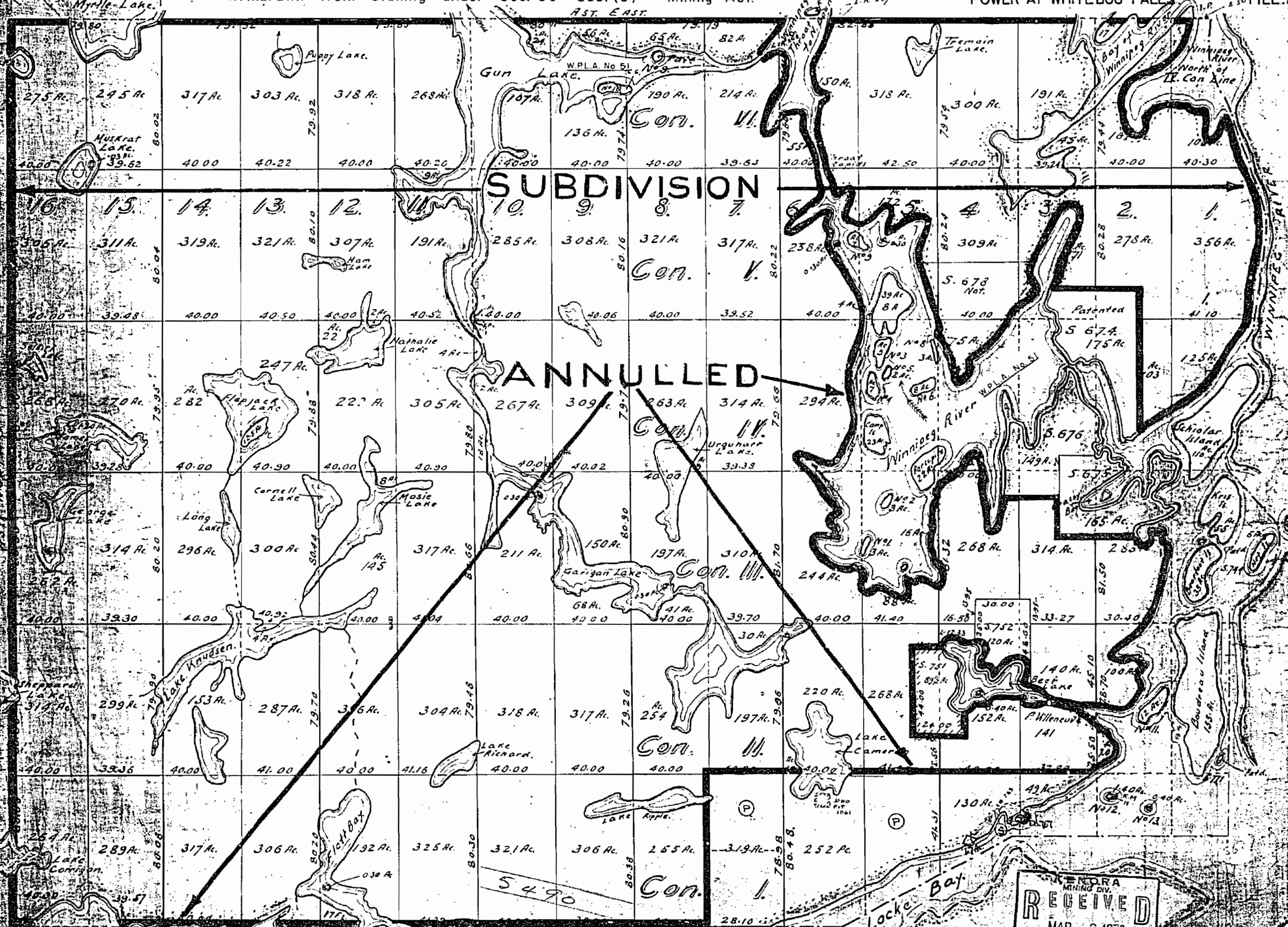

PELLATT T.P.

RECEIVED
 MAR - 6 1973
 AN 78970 12121212 458

See RES. U. 5/22/61
 Myrtle Twp. has been declared annulled

UMBACH T.P.

DISTRICT OF KENORA

Scale: 40 Chains = 1 Inch.

RECEIVED
 MAY 1 1961
 KENORA DISTRICT DIV.

Islands & Shoals Abutting in Gun Lake & Winnipeg River withdrawn from staking under Sec. 39. Sub.(c) Mining Act.

Surface reservations 400' wide by Dept of L. & F. shown hereon thus ~~subject to right to raise or lower the water level~~
 This reservation to apply also along the shore line of all islands lying within the areas delineated hereon.

MINING CLAIMS STAKED ON BED OF LAKES & RIVERS SHOWN THUS: ~~subject to right to raise or lower the water level~~ RE POWER AT WHITE DOG FALLS. FILE: 1295

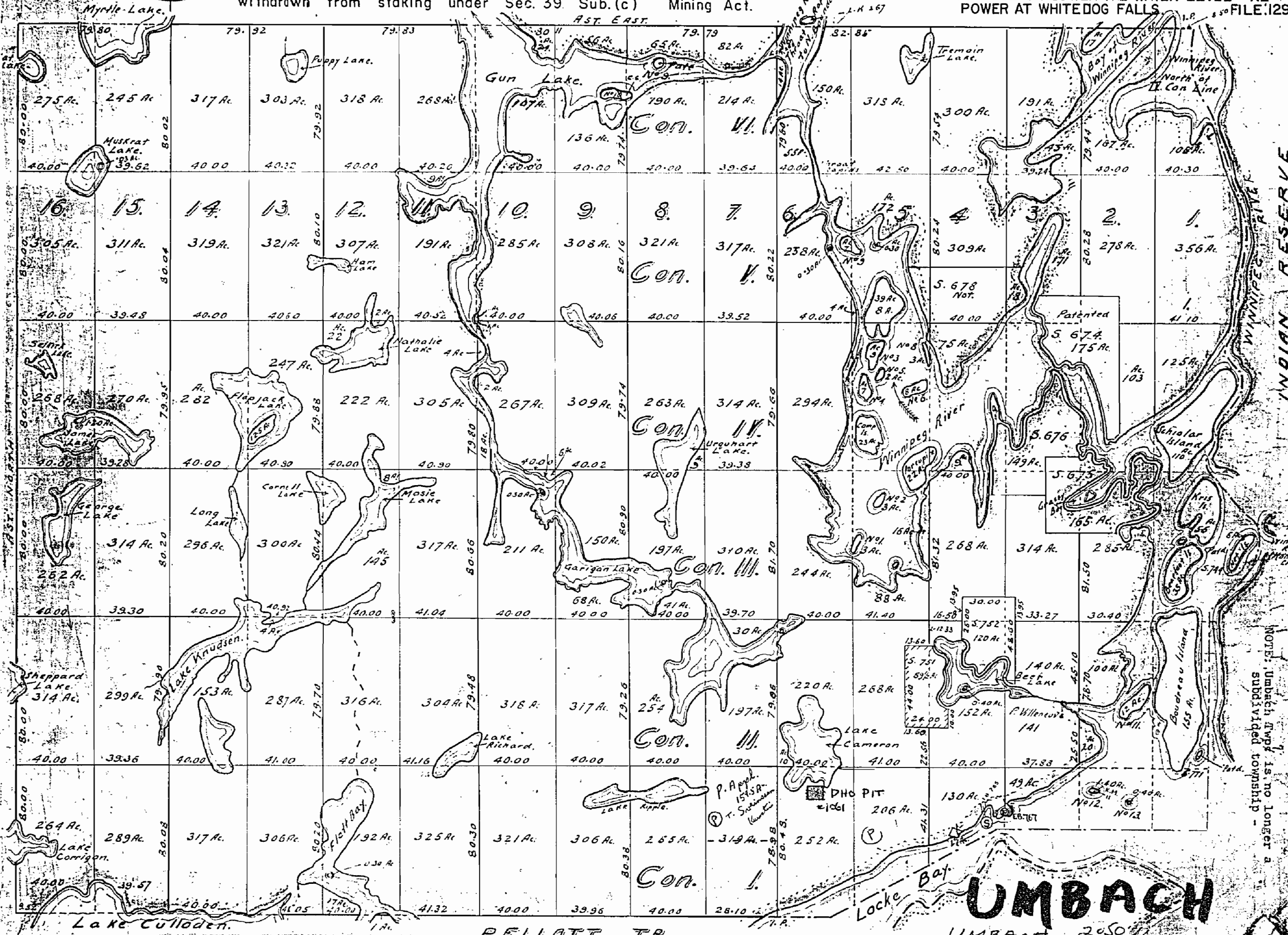

INDIAN RESERVE
 WINNIPEG RIVER
 NOTE: Umbach Twp is no longer a subdivided township

UMBACH
 UMBACH 2050

PELLATT T.P.

NOTES

400' surface rights reservation along the shores of all lakes and rivers.

The subdivision within the Township of Umbach with the exception of the parts shown is annulled. Oct. 22, 1962.

W.P.L.A. 51 DATED MARCH 27/61 FILE I2999
RESERVATION TO ONTARIO HYDRO. PLAN L2B-44 (FP3-E-3256)
THE BED OF WINNIPEG RIVER AND ITS TRIBUTARIES INCLUDING LOCKE BAY
THE DISPOSITION OF CROWN LANDS, RESERVE, FLOODING RIGHTS WITHOUT COMPENSATION TO CONTOURS 1042' (HEAD OF WHITE DOG FALLS TO FOOT OF DALLES RAPIDS) AND 1045' (HEAD OF DALLES RAPIDS TO CONTROLS AT OLD FORT ISLAND).

ISLANDS AND LANDS ABUTTING GUN LAKE AND WINNIPEG RIVER WITHDRAWN FROM STAKING. SECT. A(39) SUB. C MINING ACT R.S.O. 1944 DATED NOV. 23/26 FILE 67051

SAND AND GRAVEL

© M.T.C. PIT 1061

LEGEND

- HIGHWAY AND ROUTE No.
- OTHER ROADS
- TRAILS
- SURVEYED LINES:
 - TOWNSHIPS, BASE LINES, ETC.
 - LOTS, MINING CLAIMS, PARCELS, ETC.
- UNSURVEYED LINES:
 - LOT LINES
 - PARCEL BOUNDARY
 - MINING CLAIMS ETC.
- RAILWAY AND RIGHT OF WAY
- UTILITY LINES
- NON-PERENNIAL STREAM
- FLOODING OR FLOODING HIGHTS
- SUBDIVISION
- ORIGINAL SHORELINE
- MARSH OR MUSKEG
- MINES

DISPOSITION OF CROWN LANDS

TYPE OF DOCUMENT	SYMBOL
PATENT, SURFACE & MINING RIGHTS	
" SURFACE RIGHTS ONLY	
" MINING RIGHTS ONLY	
LEASE, SURFACE & MINING RIGHTS	
" SURFACE RIGHTS ONLY	
" MINING RIGHTS ONLY	
LICENCE OF OCCUPATION	
CROWN LAND SALE	C.S.
ORDER-IN-COUNCIL	O.C.
RESERVATION	
CANCELLED	
SAND & GRAVEL	

SCALE: 1 INCH = 40 CHAINS

ACRES	HECTARES
40	16

TOWNSHIP
UMBACH
DISTRICT
KENORA
MINING DIVISION
KENORA

Ministry of Natural Resources
Ontario Surveys and Mapping Branch

Date: JAN. 1976
Whitney Block
Queen's Park, Toronto
Plan No. G-1358

FOX LAKE AREA

MINAKI AREA

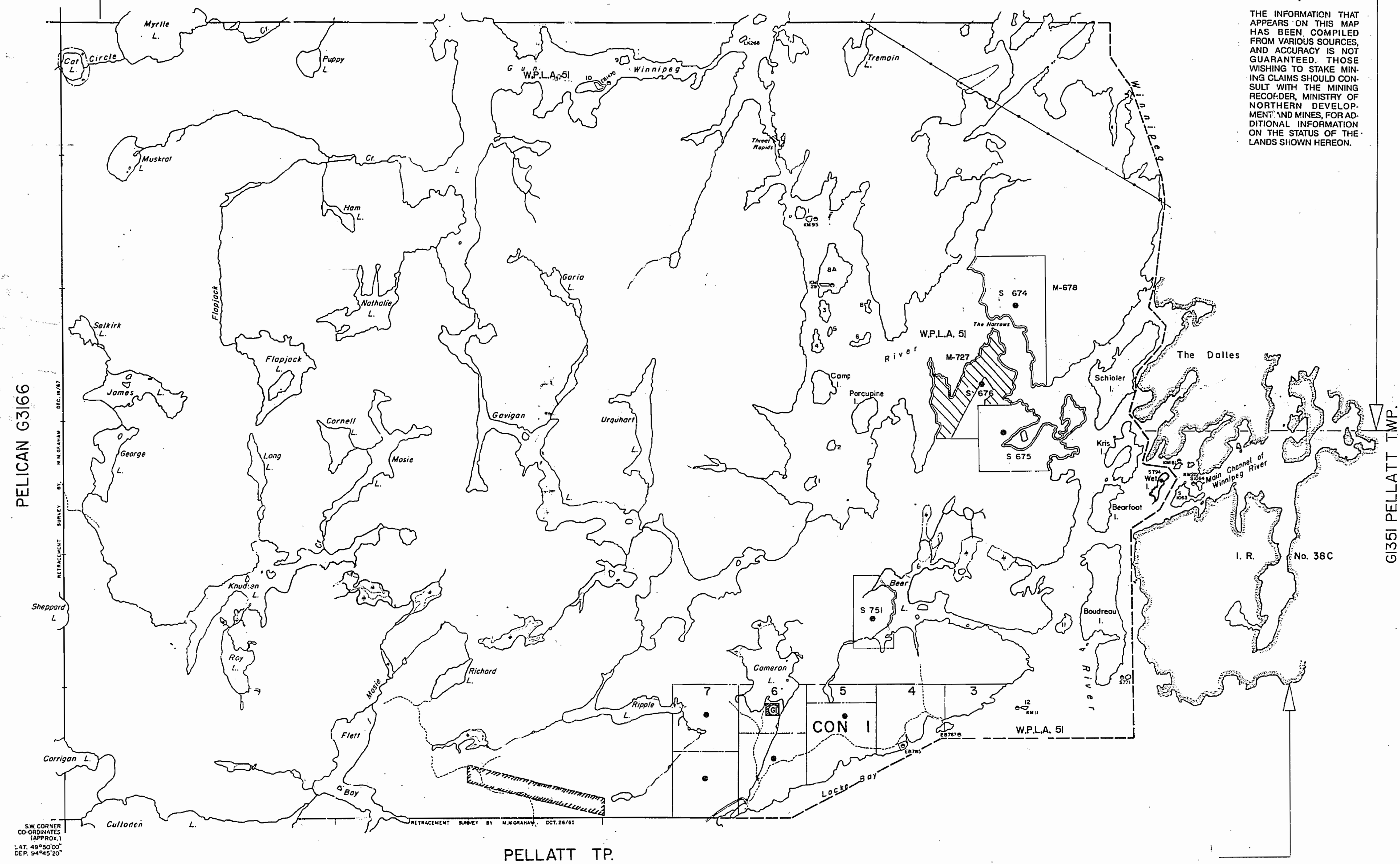

THE INFORMATION THAT APPEARS ON THIS MAP HAS BEEN COMPILED FROM VARIOUS SOURCES, AND ACCURACY IS NOT GUARANTEED. THOSE WISHING TO STAKE MINING CLAIMS SHOULD CONSULT WITH THE MINING RECORDER, MINISTRY OF NORTHERN DEVELOPMENT AND MINES, FOR ADDITIONAL INFORMATION ON THE STATUS OF THE LANDS SHOWN HEREON.

PELICAN G3166

G1351 PELATT TWP.

KENORA MINING DIV.
RECEIVED
OCT 20 1972
AM 7891011 12123456 PM
EFFECTIVE DATE

SW CORNER CO-ORDINATES (APPROX.)
LAT. 49°50'00"
DEP. 94°45'20"

RETRACEMENT SURVEY BY M.N. GRAHAM, OCT. 28/65

PELLATT TP.

UMBACH T.P.

DISTRICT OF KENORA

— Scale: 40 Chains = 1 Inch. —



Islands & Lands Abutting in Gun Lake & Winnipeg River withdrawn from staking under Sec. 39 Sub.(c) Mining Act.

Surface reservations 400' wide by Dept of L. & F. shown hereon thus This reservation to apply also along the shore line of all islands lying within the areas delineated hereon.

MINING CLAIMS STAKED ON BED OF LAKES & RIVERS SHOWN THUS SUBJECT TO RIGHT TO RAISE OR LOWER THE WATER LEVEL RE POWER AT WHITE DOG FALLS FILE: 12999

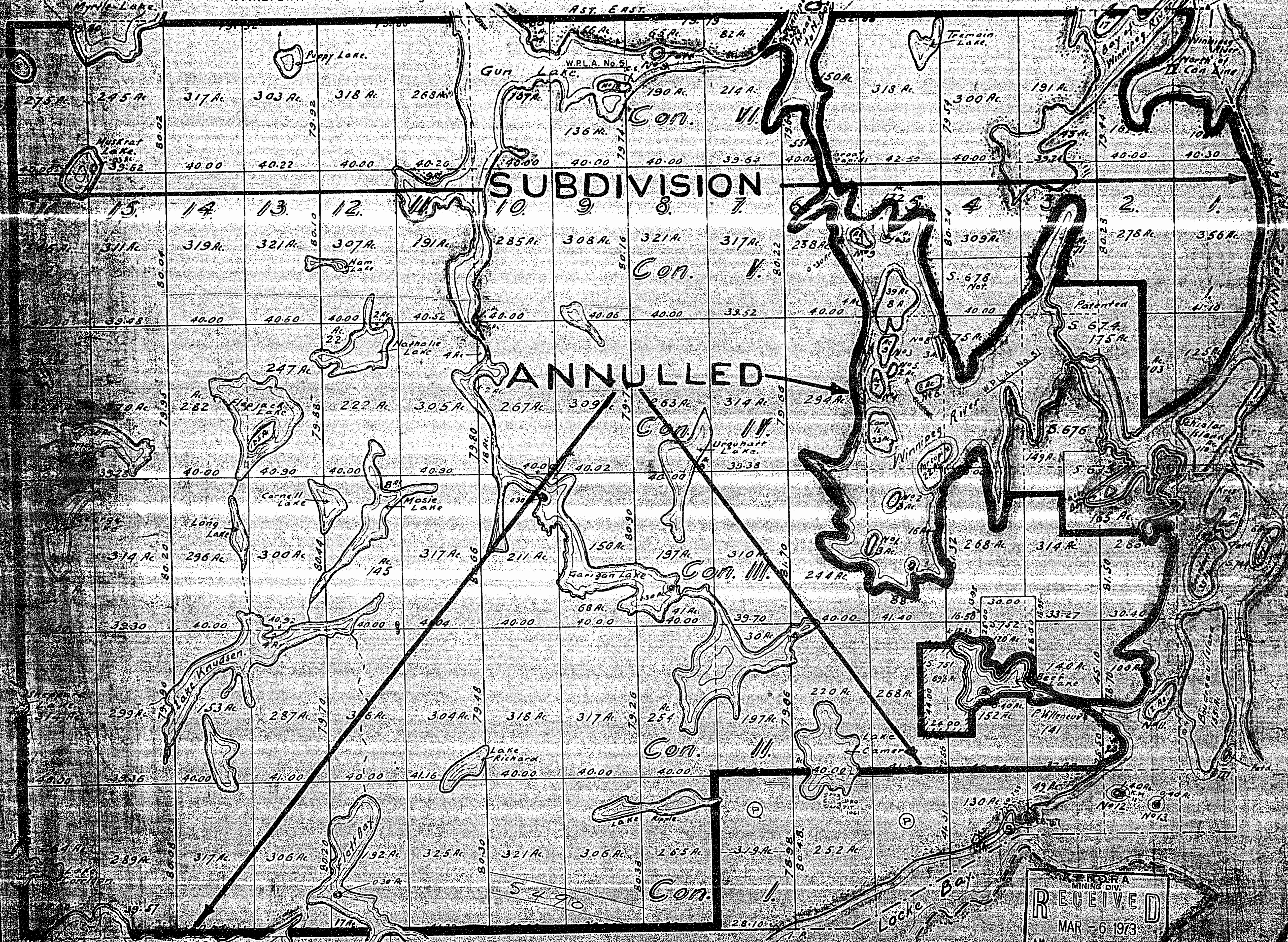

PELLATT T.P.

RECEIVED
MAR - 6 - 1973
AM 7 8 9 10 11 12 1 2 3 4 5 6