

G.3055

# WHITMAN TWP.

SAULT STE MARIE MINING DIVISION.

DISTRICT OF ALGOMA.

Scale, 40 chains to an inch.

TWP. 23 R. 10.  
(DAUMONT)

(R) Surface Rights are withdrawn W. from prospecting etc. See ORDER #W.9132 Sault Ste. Marie dated Feb. 17/52.

DATE OF ISSUE  
MAY 7 1975

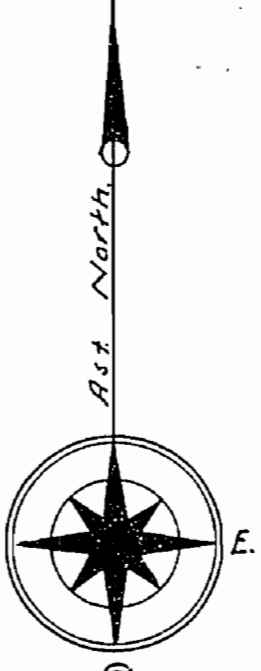

HODGINS TWP.

CURTIS TWP.

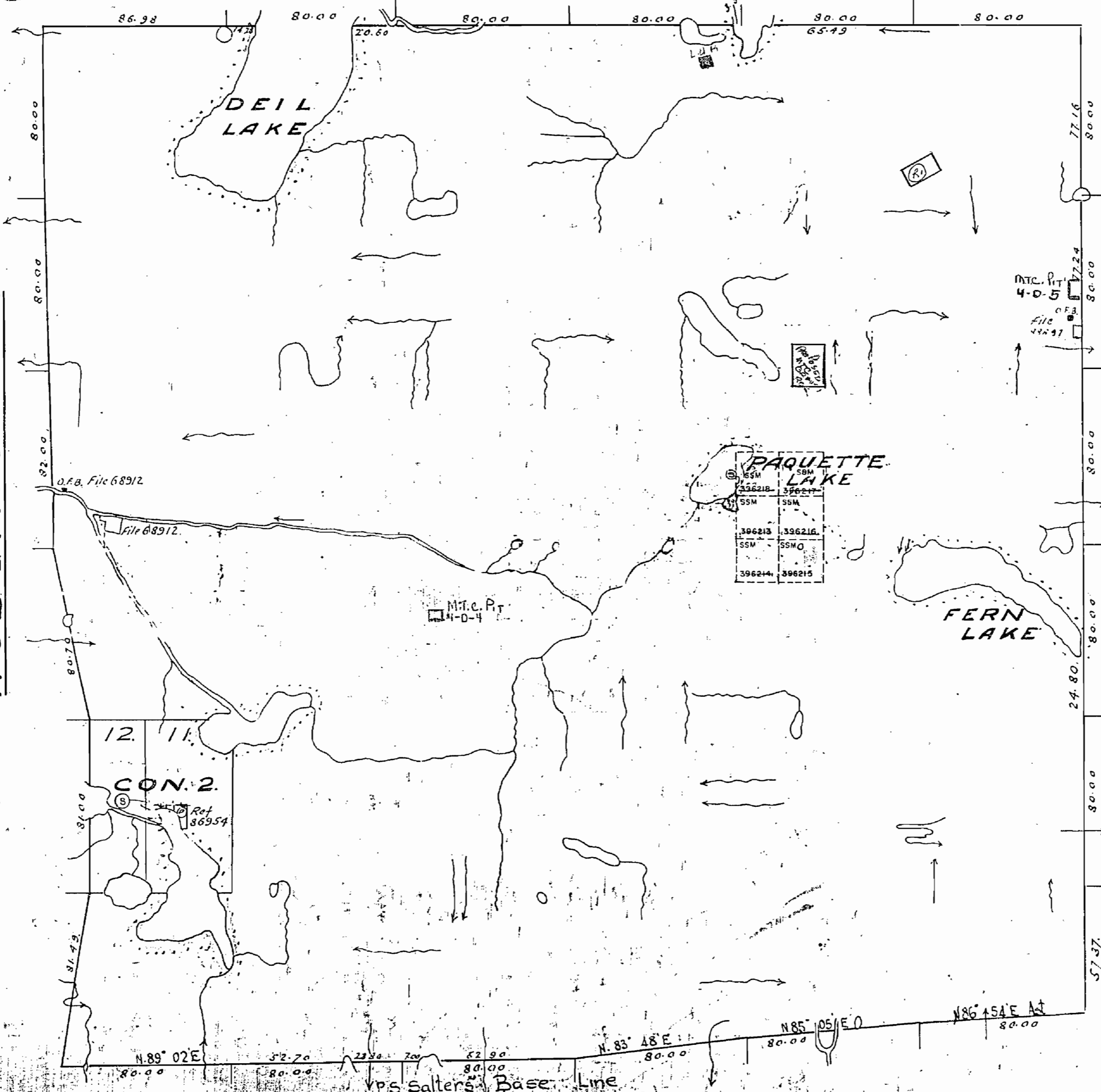

Notes

- Railways shown
- Paved Highway
- Gravel Highway
- Highway Route No.
- Chain Road
- Township Boundary
- Township Boundary

Non-perennial streams

- Non-perennial streams
- Bridge
- Well
- Pit
- Mine
- Quarry
- Gravel Pit
- Sand Pit
- Stone Pit
- Lignite
- Peat
- Coal
- Oil
- Gas
- Water
- Sewer
- Drainage

NOTE: Part of this Twp. is covered by Unspecified Pit Permit # 216517

File # 4-0-5

File # 4-0-5

File # 4-0-5

File # 4-0-5

vs. Salters' Base Line  
CHESLEY TWP.







**INDEX TO LAND DISPOSITION**

PLAN  
 G-3055  
 TOWNSHIP

**WHITMAN**

M.N.R. ADMINISTRATIVE DISTRICT  
**SAULT STE. MARIE**  
 MINING DIVISION  
**SAULT STE. MARIE**  
 LAND TITLES/REGISTRY DIVISION  
**ALGOMA**

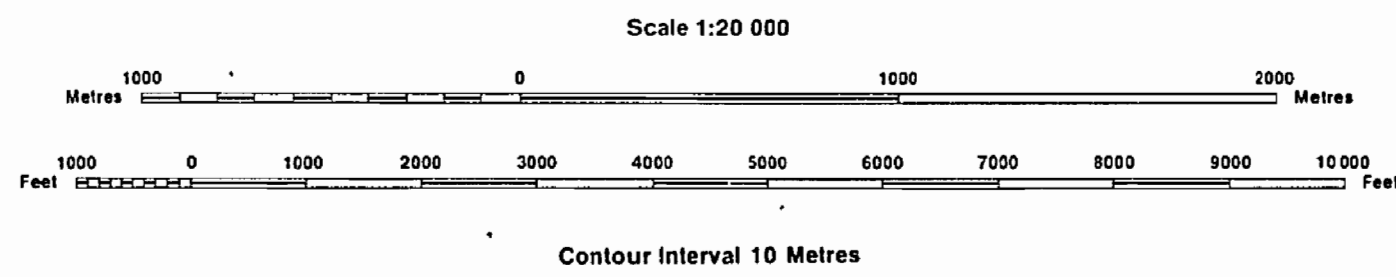

**AREAS WITHDRAWN FROM DISPOSITION**

MRO - Mining Rights Only  
 SRO - Surface Rights Only  
 M + S - Mining and Surface Rights

Description	Order No.	Date	Disposition	File
Ⓜ CROWN RESERVE		17/2/82		168536

**SYMBOLS**

- Boundary
- Township, Meridian, Baseline
- Road allowance; surveyed
- shoreline
- Lot/Concession; surveyed
- unsurveyed
- Parcel; surveyed
- unsurveyed
- Right-of-way; road
- railway
- utility
- Reservation
- Cliff, Pit, Pile
- Contour
- Interpolated
- Approximate
- Depression
- Control point (horizontal)
- Flooded land
- Mine head frame
- Pipeline (above ground)
- Railway; single track
- double track
- abandoned
- Road; highway, county, township
- access
- trail, bush
- Shoreline (original)
- Transmission line
- Wooded area

The 1980 Magnetic Bearing  
 Approx.  $7^{\circ} 4'$  Annual Change  
 Increasing  $2.2'$

**DISPOSITION OF CROWN LANDS**

- Patent
- Surface & Mining Rights
- Surface Rights Only
- Mining Rights Only
- Lease
- Surface & Mining Rights
- Surface Rights Only
- Mining Rights Only
- Licence of Occupation
- Order-in-Council
- Cancelled
- Reservation
- Sand & Gravel

**NOTES**

THE SUBDIVISION OF THE TOWNSHIP OF WHITMAN AS SUBDIVIDED INTO LOTS AND CONCESSIONS WAS ANNULLLED WITH THE EXCEPTION OF LOTS 11 AND 12, CONC. 2, JUNE 23-1949.

INTERIOR LINE RUN BY E. MACQUARRIE, O.L.S. MAY 6, 1949.

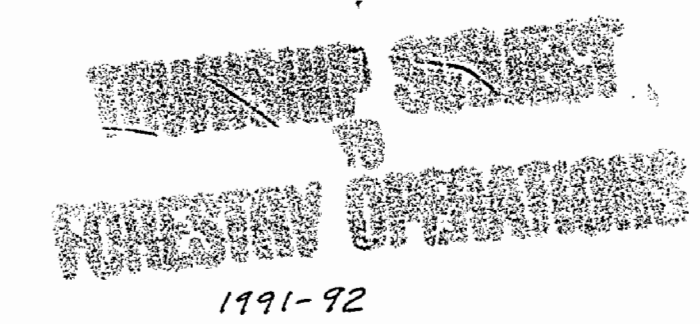

THE INFORMATION THAT APPEARS ON THIS MAP HAS BEEN COMPILED FROM VARIOUS SOURCES, AND ACCURACY IS NOT GUARANTEED. THOSE WISHING TO STAKE MINING CLAIMS SHOULD CONSULT WITH THE MINING RECORDER, MINISTRY OF NORTHERN DEVELOPMENT AND MINES, FOR ADDITIONAL INFORMATION ON THE STATUS OF THE LANDS SHOWN HEREON.

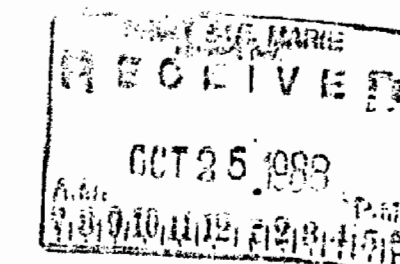



# PLAN OF WHITMAN TWP.

SAULT STE MARIE MINING DIVISION.  
DISTRICT OF ALGOMA.

Scale, 40 chains to an inch.

TWP. 22. R. 10. M. 1371

OFFICE MAP

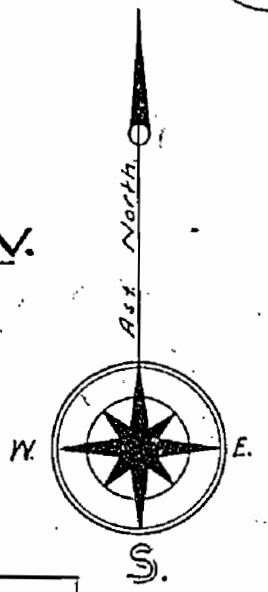

HODGINS TWP.

CURTIS TWP.

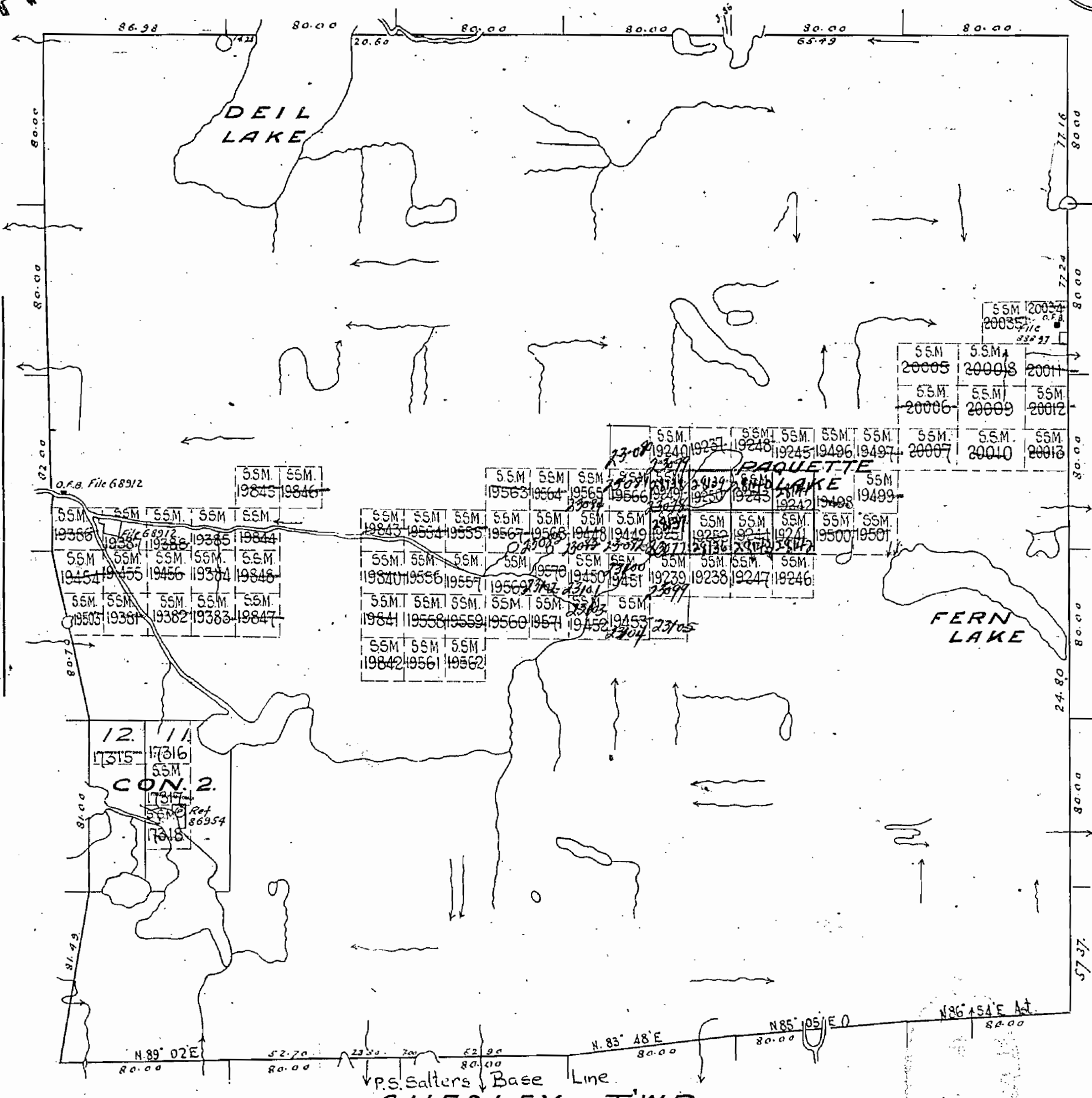

**Notes.**

- Railways shewn
- Paved Highways
- Gravel
- Highway Route Nos.
- Other Roads
- Trails & Paths
- Telephone & Telegraph Lines
- Electric Power Lines

- Non-perennial streams
- Bridges
- Buildings
- Swamps
- Areas marked (P) are Patented
- (L) " " Leased
- Lo " " held under Licence of Occupation

CHESLEY TWP.

1371

M.1371

# PLAN OF OFFICE MAP WHITMAN TWP.

SAULT STE MARIE MINING DIVISION.  
DISTRICT OF ALGOMA.

Scale, 40 chains to an inch.

TWP. 22. R. 10.

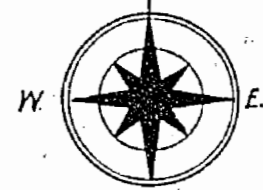

HODGINS TWP.  
OFFICE MAP

OFFICE MAP  
CURTIS TWP.

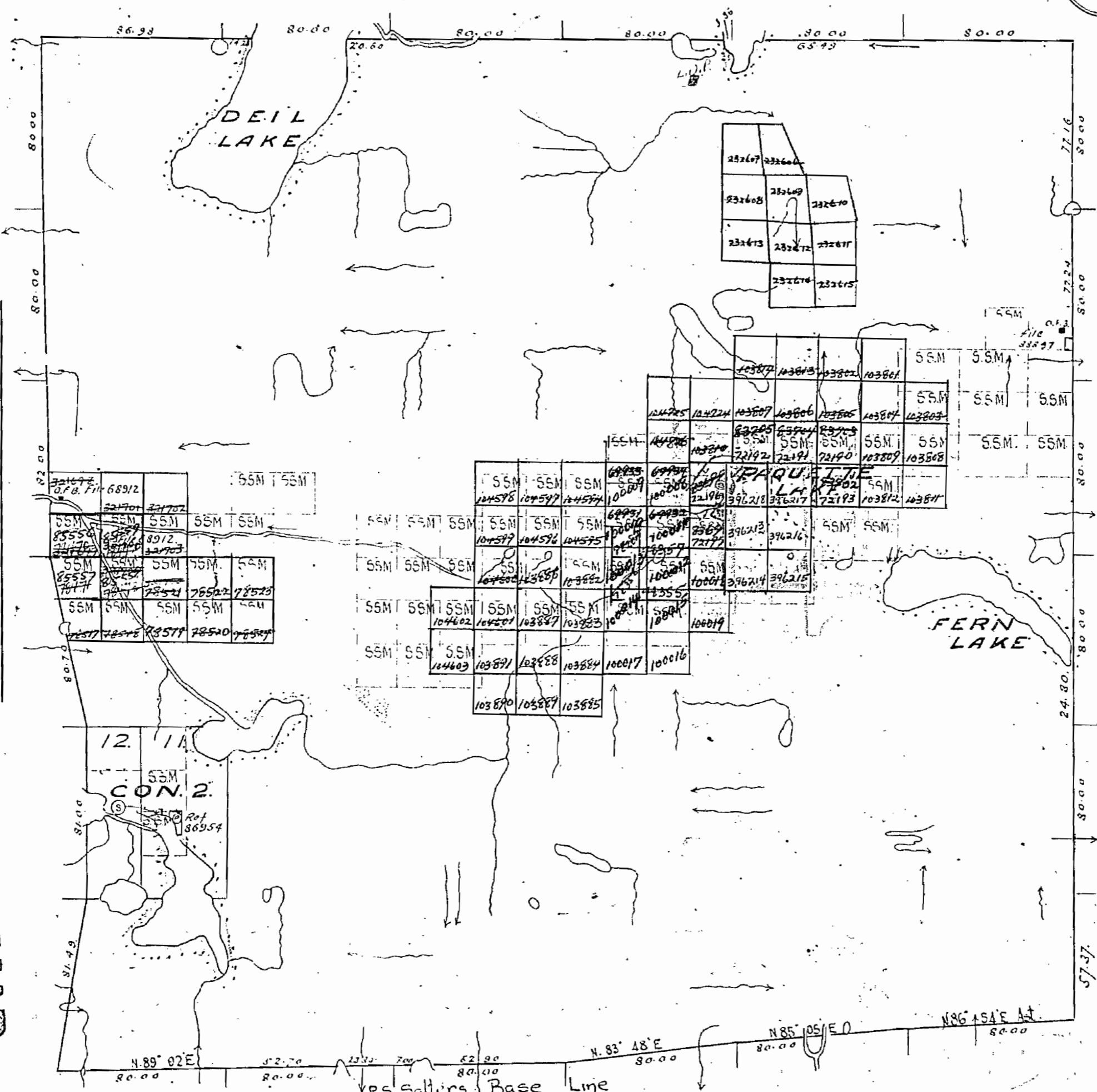

- Notes**
- Railways shewn
  - Paved Highways
  - Gravel
  - Highway Route Nos.
  - Other Roads
  - Trails & Paths
  - Telephone & Telegraph Lines
  - Electric Power Lines
  - Non-perennial streams
  - Bridges
  - Buildings
  - Swamps
  - Areas marked (P) are Patented
  - (L) Leased
  - (LO) held under Licence of Occupation

WHITMAN TWP. M-1371





WHITMAN M. 1371

REFERENCES

CERTIFICATE

The Subdivision of the Township of Whitman as subdivided into Lots and Concessions by Francis Bolger, P.L.S. and shown on plan of Survey dated Nov 0<sup>th</sup> 1878 with the exception of Lots 11 and 12, Con. 2 is hereby annulled and superseded by this Official Plan.

*H. Macdonald*  
Deputy Minister

Department of Lands and Forests  
Toronto, Ontario  
June 23, 1949

CERTIFICATE

Surveys performed henceforth within the former subdivision of the Township of Whitman with the exception of Lots 11 and 12, Con. 2, shall be classified as being in unsubdivided territory which means that each surveyed parcel must be designated by its mining claim number, or if not a mining claim, then by the Surveyors official letters and numbers. Each Survey made must adhere to the form of surveys made in any other unsurveyed area or unsubdivided Township.

*H. Beatty*  
Surveyor General

Department of Lands and Forests  
Toronto, Ontario  
June 23, 1949

REFERENCES

BOUNDARIES

North and East Boundaries surveyed by Francis Bolger, P.L.S. 1878, Field Note Book No 1867  
West Boundary surveyed by P.L.S. Jones 1858, Field Note Book No. 1911  
South Boundary surveyed by P.L.S. Satter 1857, Field Note Book No. 1919.

TOPOGRAPHY

Lakes, Rivers, etc. from Original Field Notes and Plan by Francis Bolger, P.L.S. Field Note Book No 1867

LEGEND

- Paved Highway
- Gravel Highway
- Other Roads
- Trail or Path
- Highway Route No.
- Electric Power Line
- Telephone Line
- Railroad & Right of Way
- Rapids, Portage
- Non-Perennial Stream
- Edge of Clearing
- Treeless Muskeg or Marsh
- Bridge, Buildings

DISPOSITION OF CROWN LANDS

- PATENTED
- LEASED
- LICENSE OF OCCUPATION
- GRANTED BY ORDER-IN-COUNCIL

ONTARIO

DEPARTMENT OF LANDS AND FORESTS  
DIVISION OF SURVEYS AND ENGINEERING

TOWNSHIP OF

**WHITMAN**

DISTRICT OF

**ALGOMA**

DR. V.E.M. CH. E.J.D. APP. 10 MAY 1949  
SCALE - 1 INCH = 40 CHS. DWG. NO.  
TORONTO, CANADA **T-1498**

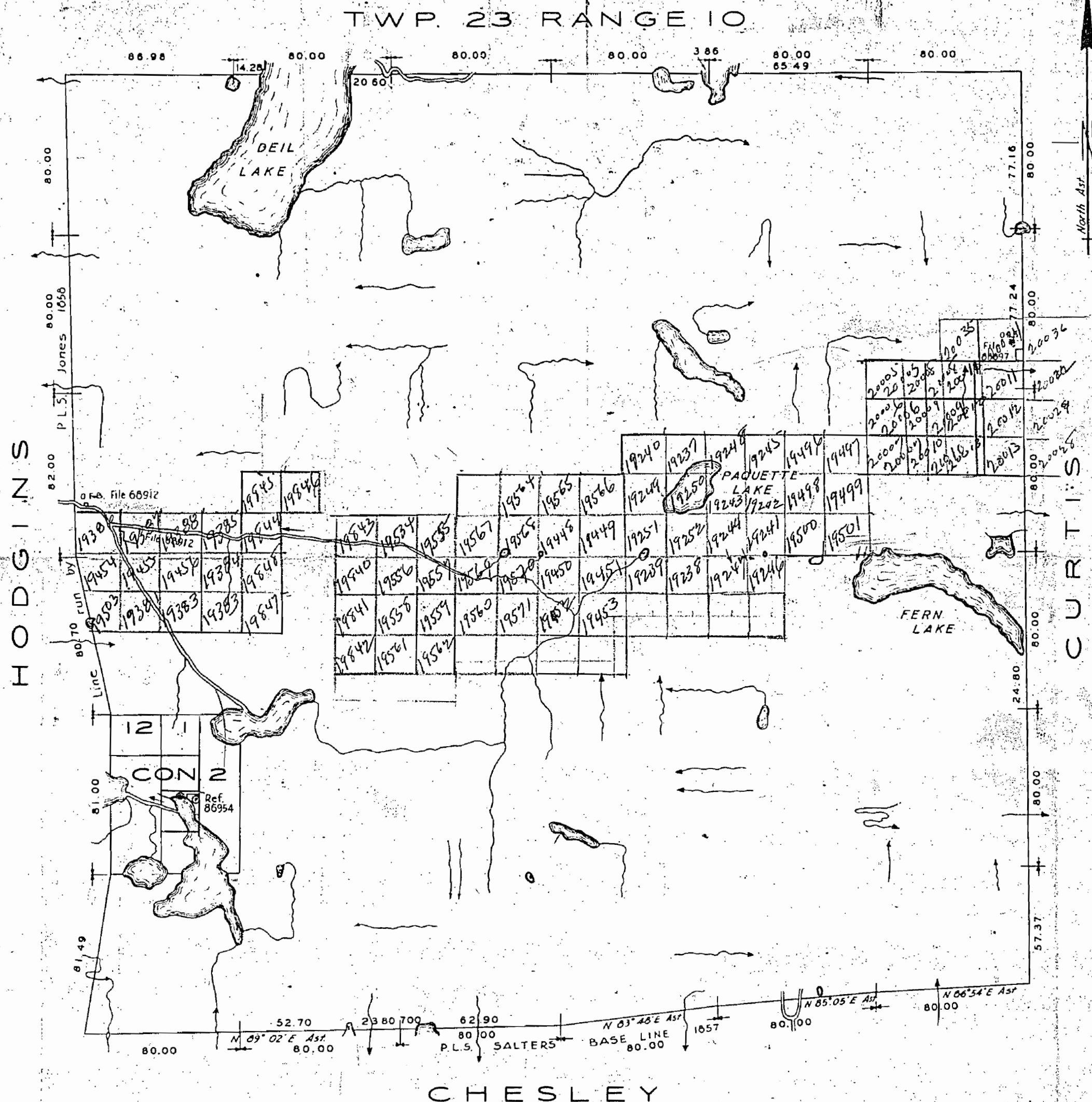

1371

M.1371

# PLAN OF OFFICE MAP WHITMAN TWP.

SAULT STE MARIE MINING DIVISION.  
DISTRICT OF ALGOMA.

Scale, 40 chains to an inch.

TWP. 22. R. 10.

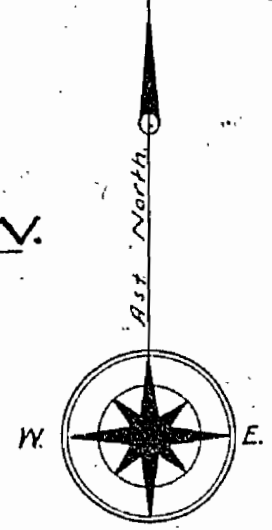

HODGINS TWP.

OFFICE MAP

OFFICE MAP CURTIS TWP.

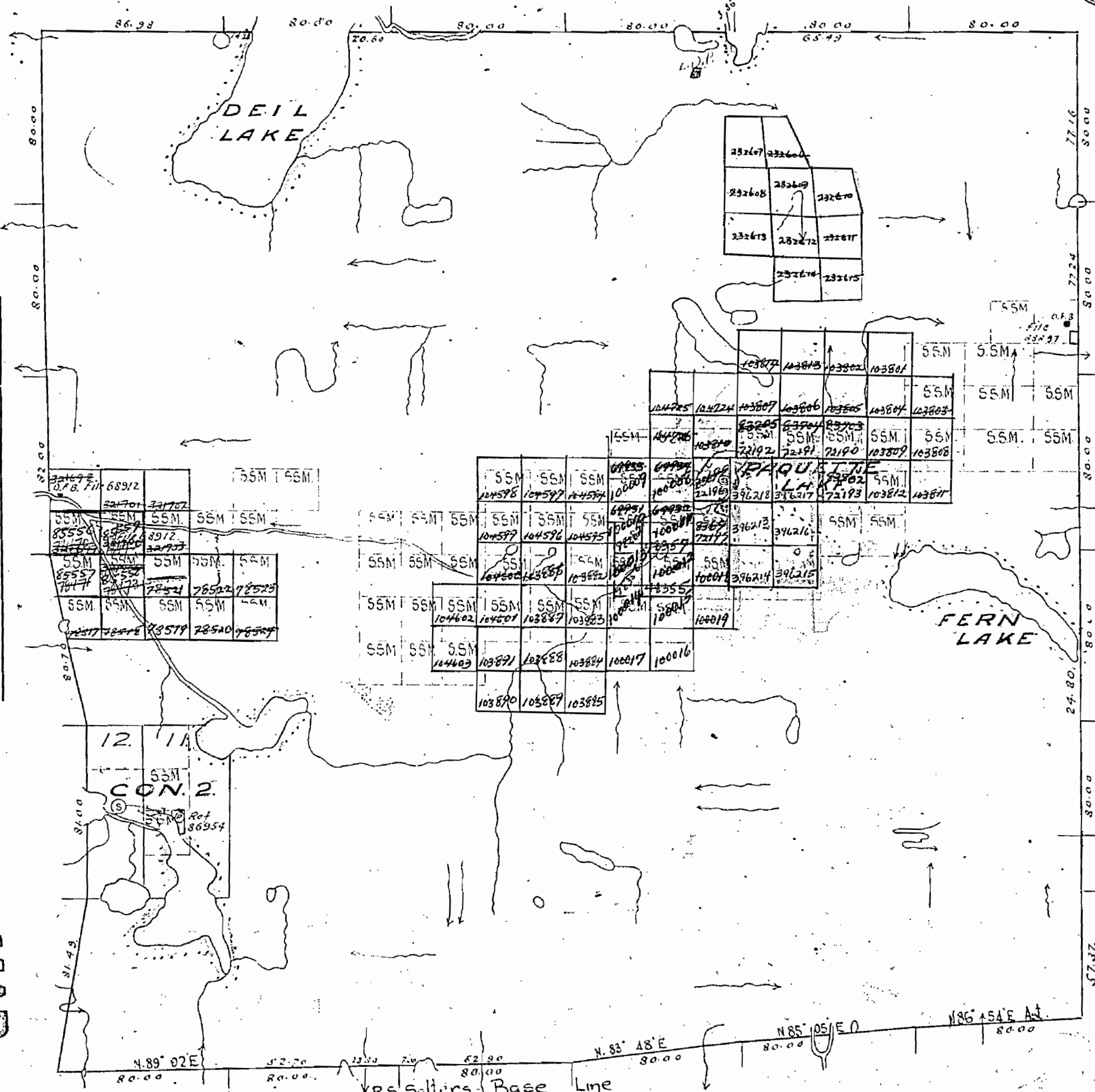

Notes

Railways shown	Non-perennial streams
Paved Highways	Bridges
Gravel	Buildings
Highway Route No.	Swamps
Other Roads	Areas marked (P) are Patented
Trails & Paths	Areas marked (L) are Leased
Telephone & Telegraph Lines	Areas marked (LO) are held under Licence of Occupation
Electric Power Lines	

400' Rsr'd. b. Dept. of L. & E. shown

WHITMAN TWP. M-1371











WHITMAN M. 1371

REFERENCES

CERTIFICATE

The Subdivision of the Township of Whitman as subdivided into Lots and Concessions by Francis Bolger, P.L.S. and shown on plan of Survey dated Nov 0<sup>m</sup> 1878 with the exception of Lots 11 and 12, Con. 2 is hereby annulled and superseded by this Official Plan.

*H. Mandryk*  
Deputy Minister

Department of Lands and Forests  
Toronto, Ontario  
June 23, 1949

CERTIFICATE

Surveys performed henceforth within the former subdivision of the Township of Whitman with the exception of Lots 11 and 12, Con. 2, shall be classified as being in unsubdivided territory which means that each surveyed parcel must be designated by its mining claim number, or if not a mining claim, then by the Surveyors official letters and numbers. Each Survey made must adhere to the form of surveys made in any other unsurveyed area or unsubdivided Township.

*St. Beatty*  
Surveyor General

Department of Lands and Forests  
Toronto, Ontario  
June 23, 1949

REFERENCES

BOUNDARIES

North and East Boundaries surveyed by Francis Bolger, P.L.S. 1878. Field Note Book No. 1867.  
West Boundary surveyed by P.L.S. Jones 1858. Field Note Book No. 1911.  
South Boundary surveyed by P.L.S. Salter 1857. Field Note Book No. 1919.

TOPOGRAPHY

Lakes, Rivers, etc., from Original Field Notes and Plan by Francis Bolger, P.L.S. Field Note Book No. 1867

LEGEND

- Aved Highway
- Gravel Highway
- Other Roads
- Trail or Path
- Highway Route No.
- Electric Power Line
- Telephone Line
- Railroad & Right of Way
- Rapids, Portage
- Non-Perennial Stream
- Edge of Clearing
- Treeless Muskeg or Marsh
- Bridge, Buildings

DISPOSITION OF CROWN LANDS

- PATENTED
- LEASED
- LICENSE OF OCCUPATION
- GRANTED BY ORDER-IN-COUNCIL

ONTARIO  
DEPARTMENT OF LANDS AND FORESTS  
DIVISION OF SURVEYS AND ENGINEERING

TOWNSHIP OF  
**WHITMAN**  
DISTRICT OF  
**ALGOMA**

DR. V.E.M. CH. E.J.D. APP. 70. MAY 1949  
SCALE: 1 INCH = 40 CHS DWG. No.  
TORONTO, CANADA **T-1498**

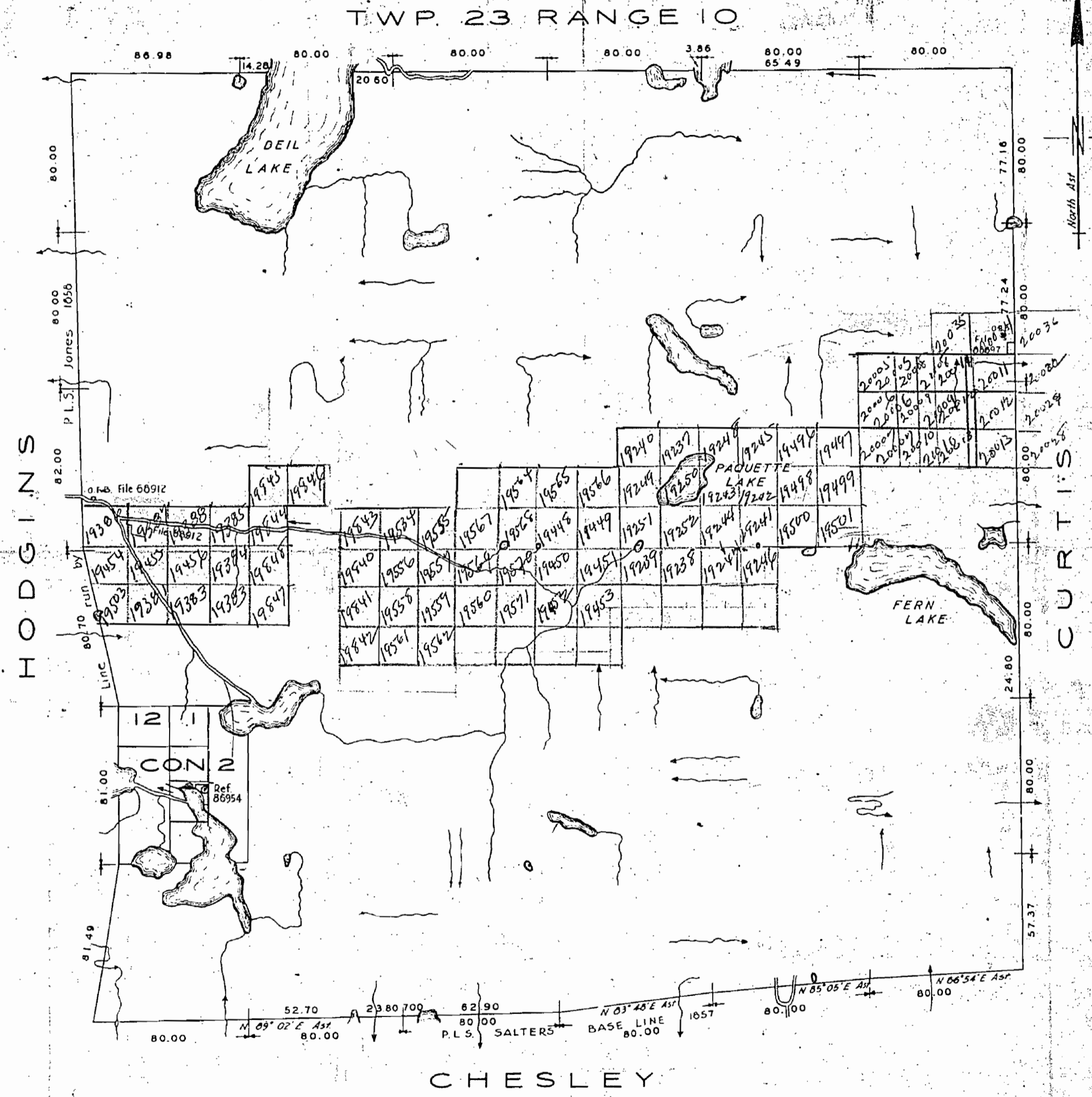

TRIM TO THIS LINE