

NOTES

400' surface rights reservation along the shores of all lakes and rivers.

For location of land within Sections 19 to 22, 25 to 30, 35, 36 refer to Lots 1 to 48 Rainy River Range.

DATE OF ISSUE
MAY 30 1983
Ministry of Natural Resources
TORONTO

LINES Effective

KENORA MINING DIV.
RECEIVED
JUN 2 1983
AM 7:11:23:45:6 PM



UNITED STATES OF AMERICA

LEGEND

- HIGHWAY AND ROUTE No.
- OTHER ROADS
- TRAILS
- SURVEYED LINES:
 - TOWNSHIPS, BASE LINES, ETC.
 - LOTS, MINING CLAIMS, PARCELS, ETC.
- UNSURVEYED LINES:
 - LOT LINES
 - PARCEL BOUNDARY
 - MINING CLAIMS ETC.
- RAILWAY AND RIGHT OF WAY
- UTILITY LINES
- NON-PERENNIAL STREAM
- FLOODING OR FLOODING RIGHTS
- SUBDIVISION
- ORIGINAL SHORELINE
- MARSH OR MUSKEG
- MINES

DISPOSITION OF CROWN LANDS

- | TYPE OF DOCUMENT | SYMBOL |
|---------------------------------|--------|
| PATENT, SURFACE & MINING RIGHTS | |
| " SURFACE RIGHTS ONLY | |
| " MINING RIGHTS ONLY | |
| LEASE, SURFACE & MINING RIGHTS | |
| " SURFACE RIGHTS ONLY | |
| " MINING RIGHTS ONLY | |
| LICENCE OF OCCUPATION | |
| CROWN LAND SALE | |
| ORDER-IN-COUNCIL | |
| RESERVATION | |
| CANCELLED | |
| SAND & GRAVEL | |

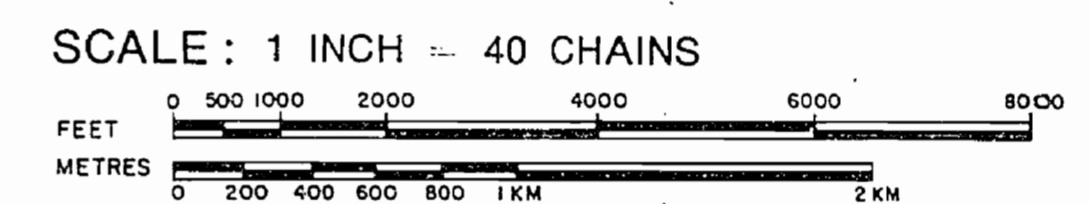

TOWNSHIP
WORTHINGTON
DISTRICT
RAINY RIVER
MINING DIVISION
KENORA

Ministry of Natural Resources
Ontario Surveys and Mapping Branch

Date 12-75 Plan No. M.2132
Whitney Block
Queen's Park, Toronto

KENORA MINING DIV.
RECEIVED
FEB 27 1985
AM 7:8:9:10:11:12:1:2:3:4:5:6 PM

Obsolete

2132

BLUE

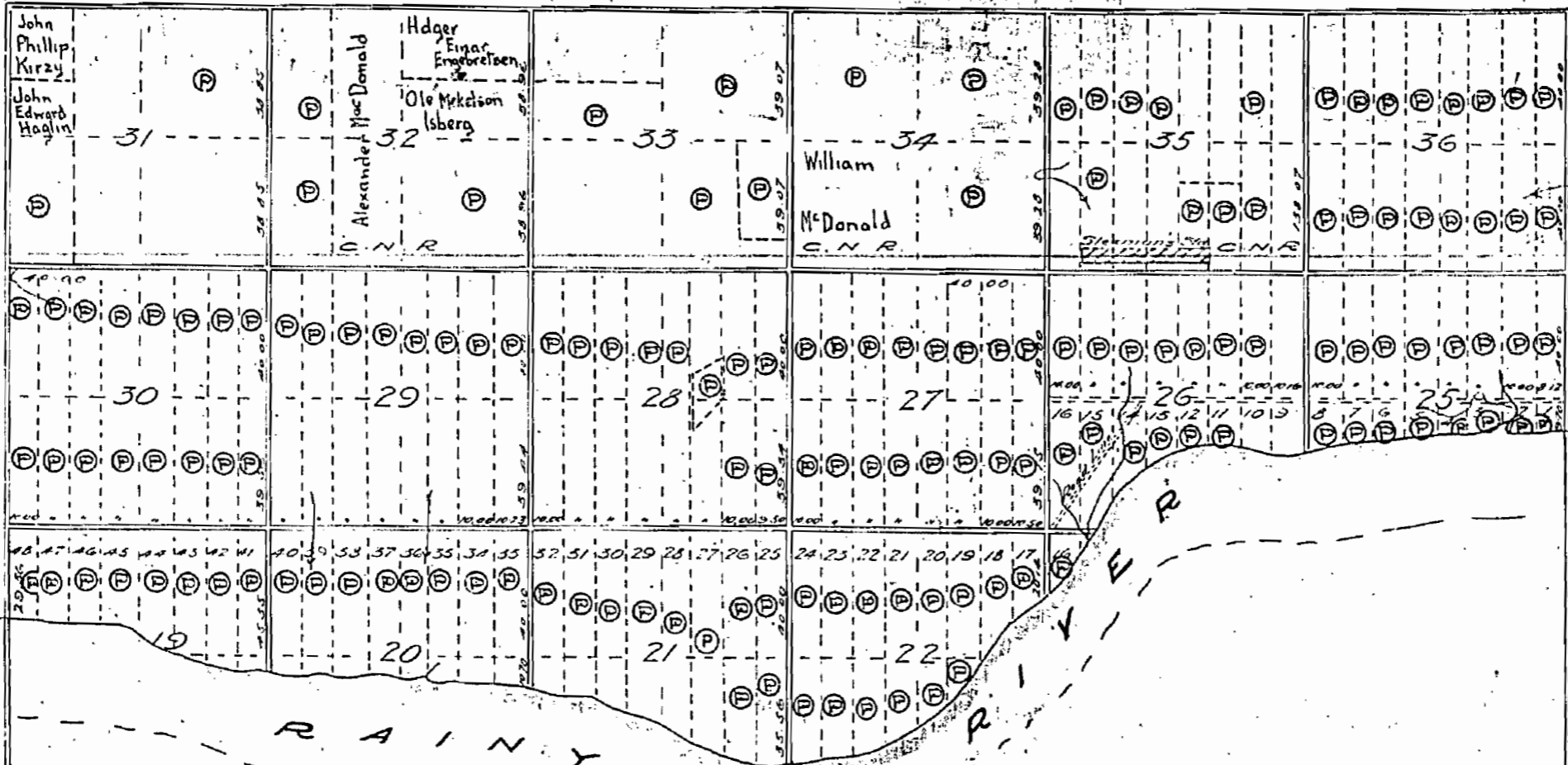

2132 Northampton

WORTHINGTON

Scale: 40 chains to an inch

(Signed) C. C. Forester, Dep. Sur.
Aug. 11th 1876.

2132

NOTES

400' surface rights reservation along the shores of all lakes and rivers.

For location of land within Sections 19 to 22, 25 to 30, 35, 36 refer to Lots 1 to 48 Rainy River Range.

LEGEND

- HIGHWAY AND ROUTE No.
- OTHER ROADS
- TRAILS
- SURVEYED LINES:
 - TOWNSHIPS, BASE LINES, ETC.
 - LOTS, MINING CLAIMS, PARCELS, ETC.
- UNSURVEYED LINES:
 - LOT LINES
 - PARCEL BOUNDARY
 - MINING CLAIMS ETC.
- RAILWAY AND RIGHT OF WAY
- UTILITY LINES
- NON-PERENNIAL STREAM
- FLOODING OR FLOODING RIGHTS
- SUBDIVISION
- ORIGINAL SHORELINE
- MARSH OR MUSKEG
- MINES

DISPOSITION OF CROWN LANDS

- | TYPE OF DOCUMENT | SYMBOL |
|---|--------|
| PATENT, SURFACE & MINING RIGHTS | |
| " SURFACE RIGHTS ONLY | |
| " MINING RIGHTS ONLY | |
| LEASE, SURFACE & MINING RIGHTS | |
| " SURFACE RIGHTS ONLY | |
| " MINING RIGHTS ONLY | |
| LICENCE OF OCCUPATION | |
| THE INFORMATION THAT CROWN LAND SALE APPEARS ON THIS MAP HAS BEEN COMPILED FROM VARIOUS SOURCES AND ACCURACY IS NOT GUARANTEED. THOSE WISHING TO STAKE MINING CLAIMS SHOULD CONSULT WITH THE MINING RECORDER, MINISTRY OF NORTHERN DEVELOPMENT AND MINES, FOR ADDITIONAL INFORMATION ON THE STATUS OF THE LANDS SHOWN HEREON. | |

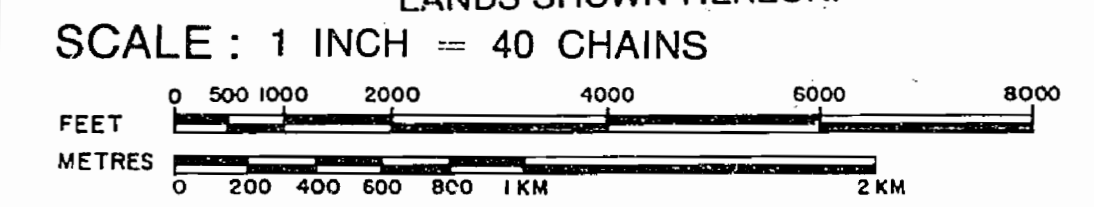

ACRES	HECTARES
40	16

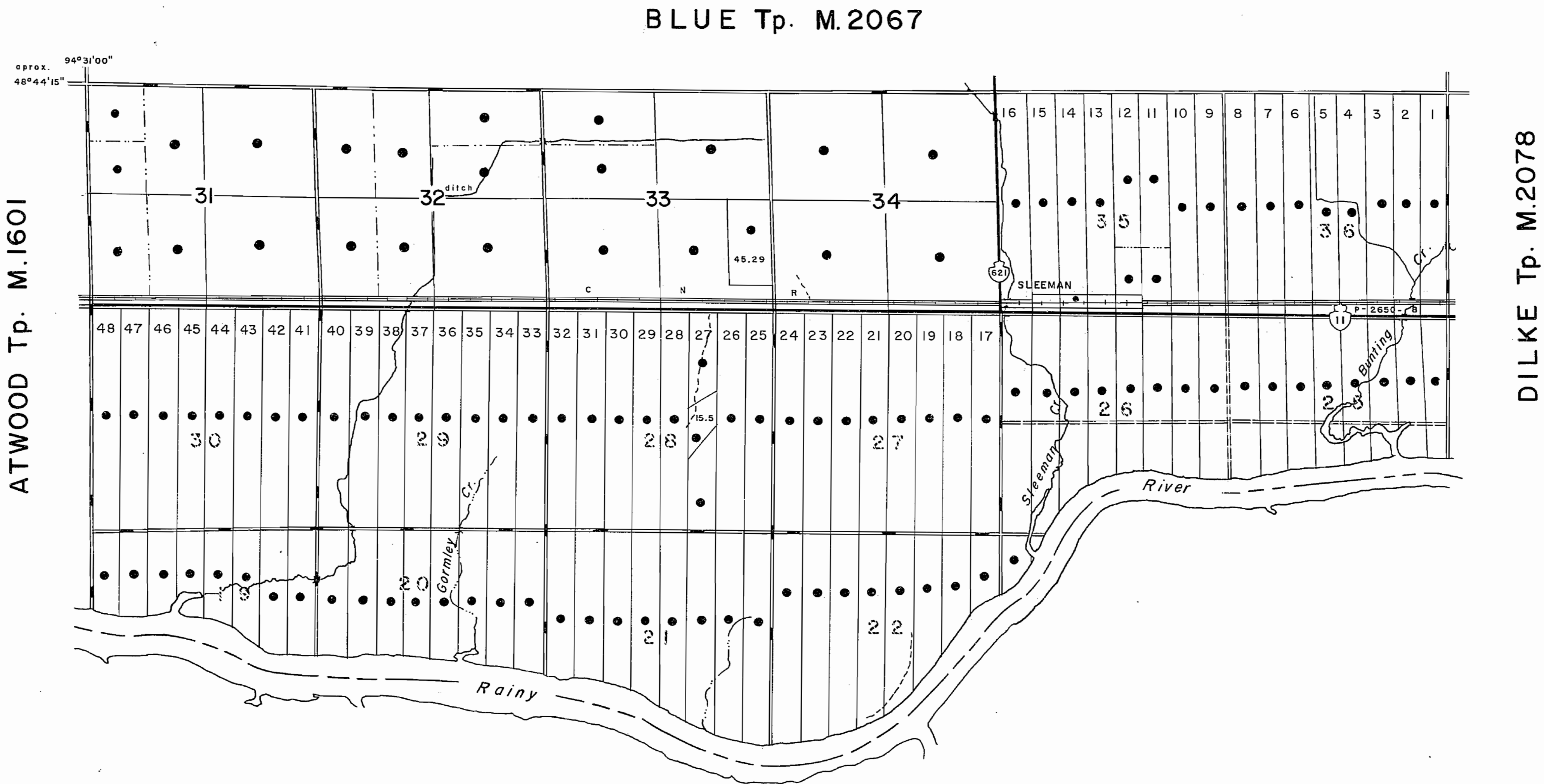

BLUE Tp. M.2067

UNITED STATES OF AMERICA

TOWNSHIP

WORTHINGTON

DISTRICT

RAINY RIVER
MINING DIVISION

KENORA

Ministry of Natural Resources
Ontario Surveys and Mapping Branch

Date 12-75 Plan No.

Whitney Block
Queen's Park, Toronto

M.2132

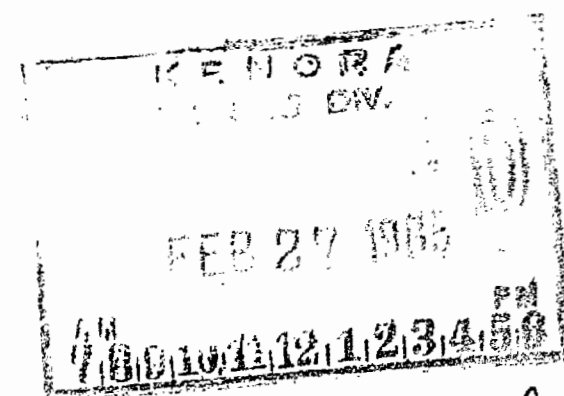

Effective as shown Feb 27/85

THIS MYLAR OBSOLETE EFFECTIVE MARCH 30, 1995.

2132

BLUE

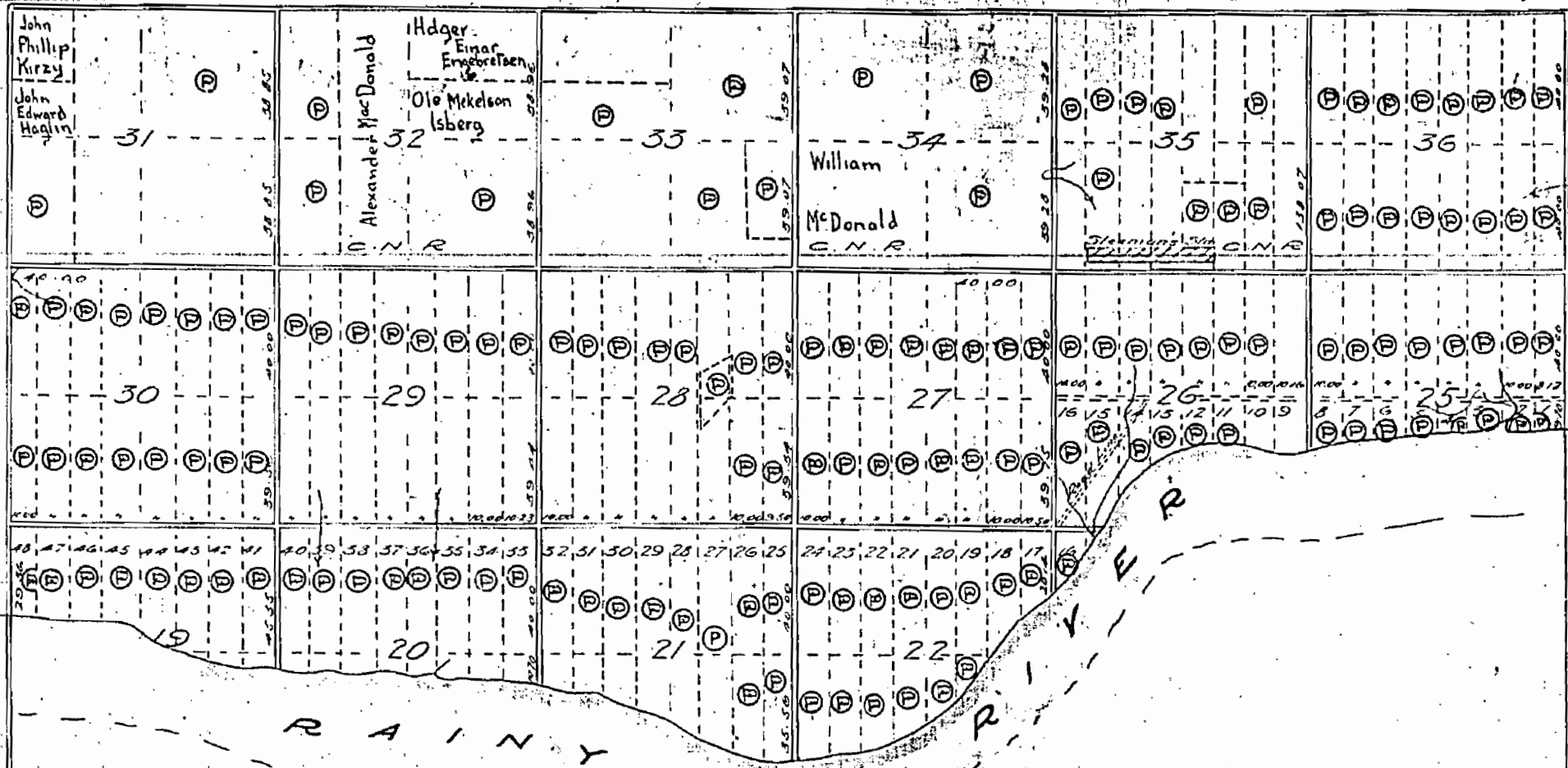

UNITED STATES

WORTHINGTON

Scale: 40 chains to an inch

(Signed) G. C. Farnes, Dep. Sur.
August 11th 1876

2132
Northampton

2132