

ORDER

SECTION 35, THE MINING ACT, R.S.O. 1990

ORDER NO. O-ON-74/20

The SURFACE RIGHTS and MINING RIGHTS of the area outlined in red on the attached sketch, situated in Townships of Meen, Flavelle and Oskawe Lake Area, were withdrawn from prospecting, mining claim registration, sale and lease by Order W-ON-64/20.

Withdrawal Order W-ON-64/20 is hereby revoked and the lands are reopened for prospecting, mining claim registration, sale and lease, unless the lands are otherwise not open for these activities under any other provision of the Mining Act.

This order comes into effect on July 22, 2020 at 10:00 a.m. eastern standard time or eastern daylight saving time, as the case may be.

Originally signed by Patrick Brown
Patrick Brown, A/Provincial Mining Recorder
Mining Lands Section
Mines and Minerals Division

Copies:
Senior Manager, Mining Lands Section, ENDM, Sudbury
Provincial Mining Recorder, ENDM, Sudbury
Provincial Lands Specialist - CLR

O-ON-74/20
Flavelle Township
Larder Lake Mining Division

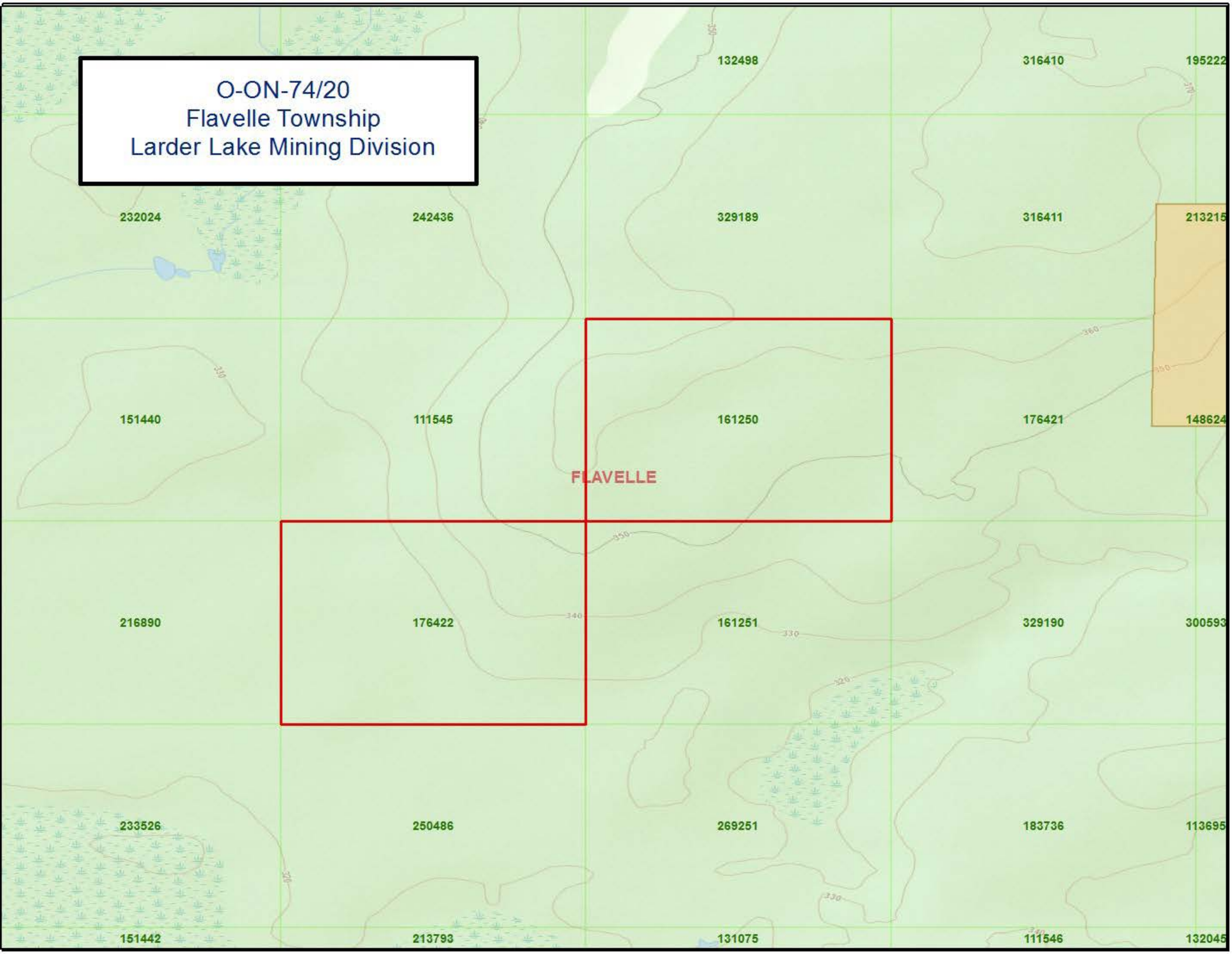

O-ON-74/20
Meen Township
Sault Ste. Marie Mining Division

LAUGHREN

525416

525417

MEEN

Rouelle Creek

Rocky Island Lake

MISSISSAGI RIVER

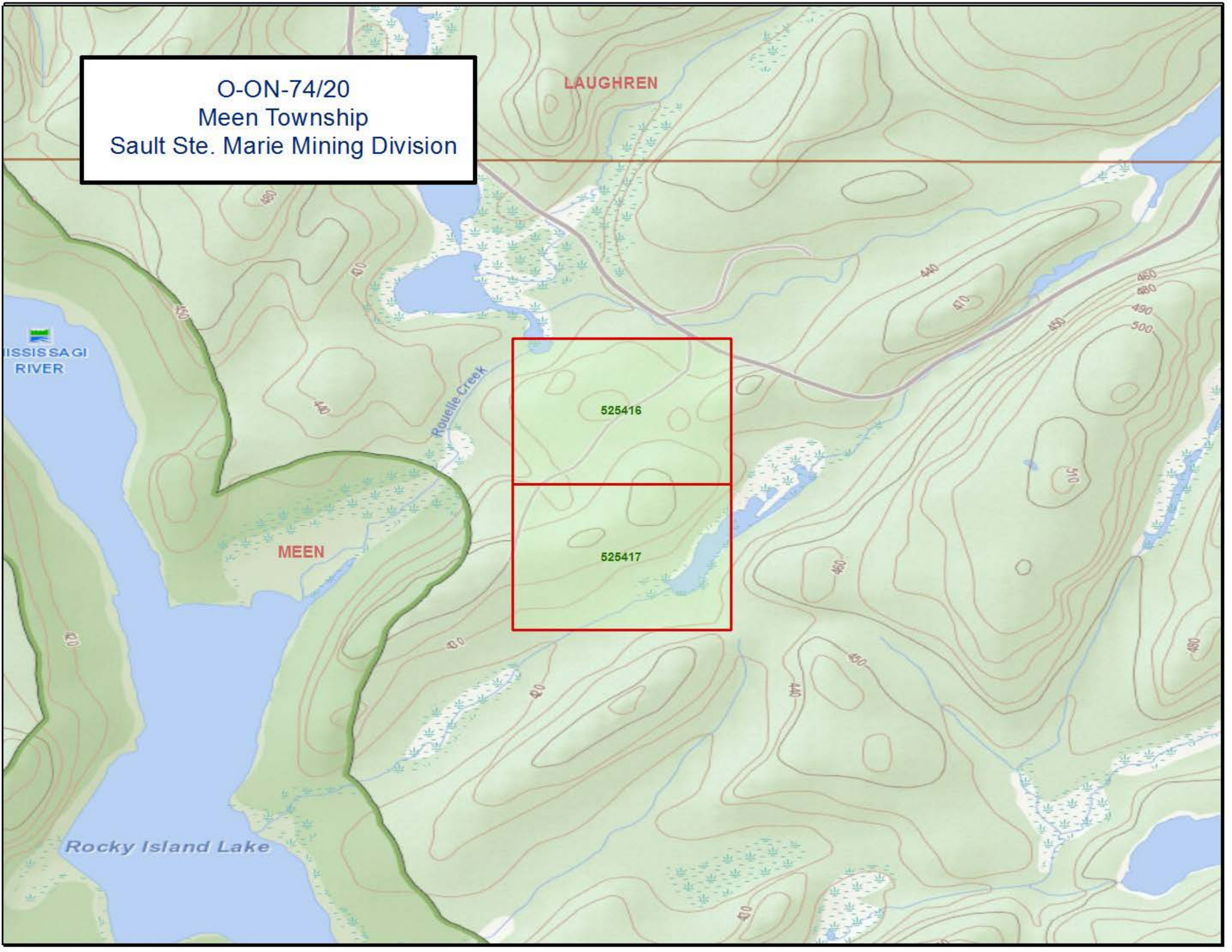

O-ON-74/20
Oskawe Lake Area
Thunder Bay Mining Division

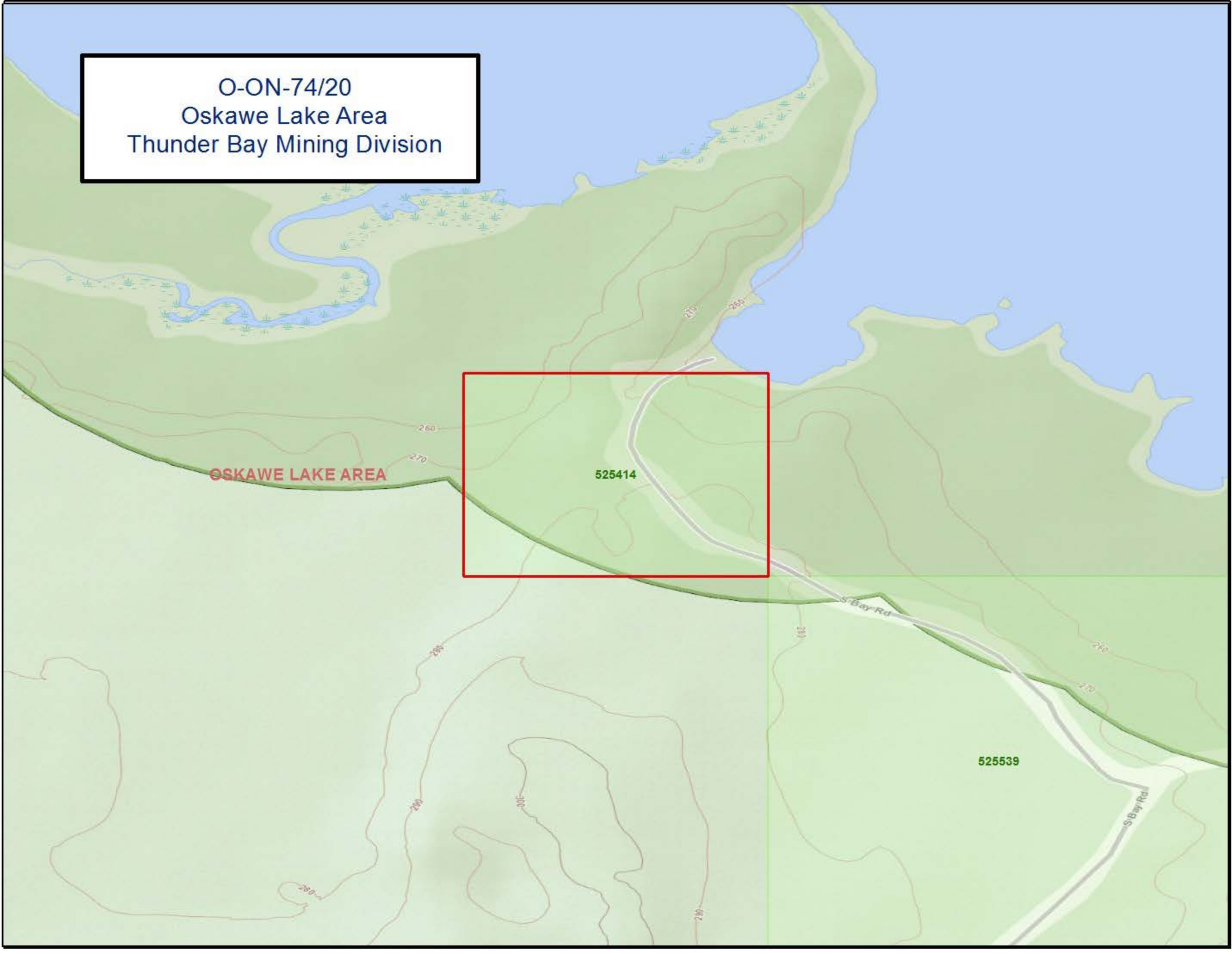

OSKAWE LAKE AREA

525414

525539

S Bay Rd

S Bay Rd