

ORDER

SECTION 35, THE MINING ACT, R.S.O. 1990

ORDER NO. O-S-65/22

The SURFACE RIGHTS and MINING RIGHTS of the area outlined in red on the attached sketch, situated in Ermatinger Township, Sudbury Mining Division, containing 22.15 hectares more or less, were withdrawn from prospecting, mining claim registration, sale and lease by Order W-S-87/22 while the Ministry determined the status of the lands.

Withdrawal Order W-S-87/22 is hereby revoked and the lands are REOPENED for prospecting, mining claim registration, sale and lease, unless the lands are otherwise not open for these activities under any other provision of the Mining Act.

This order comes into effect on October 18, 2022 at 10:00 a.m. eastern standard time or eastern daylight savings time, as the case may be.

James Schweyer

James Schweyer, Provincial Mining Recorder
Mining Lands Section
Mines and Minerals Division

Copies:

Senior Manager, Mining Lands Section, MINES, Sudbury
Provincial Mining Recorder, MINES, Sudbury
Provincial Lands Specialist – CLR

**O-S-65/22
Ermatinger Township
Sudbury Mining Division**

1:10,000



© Queen's Printer for Ontario, 2022

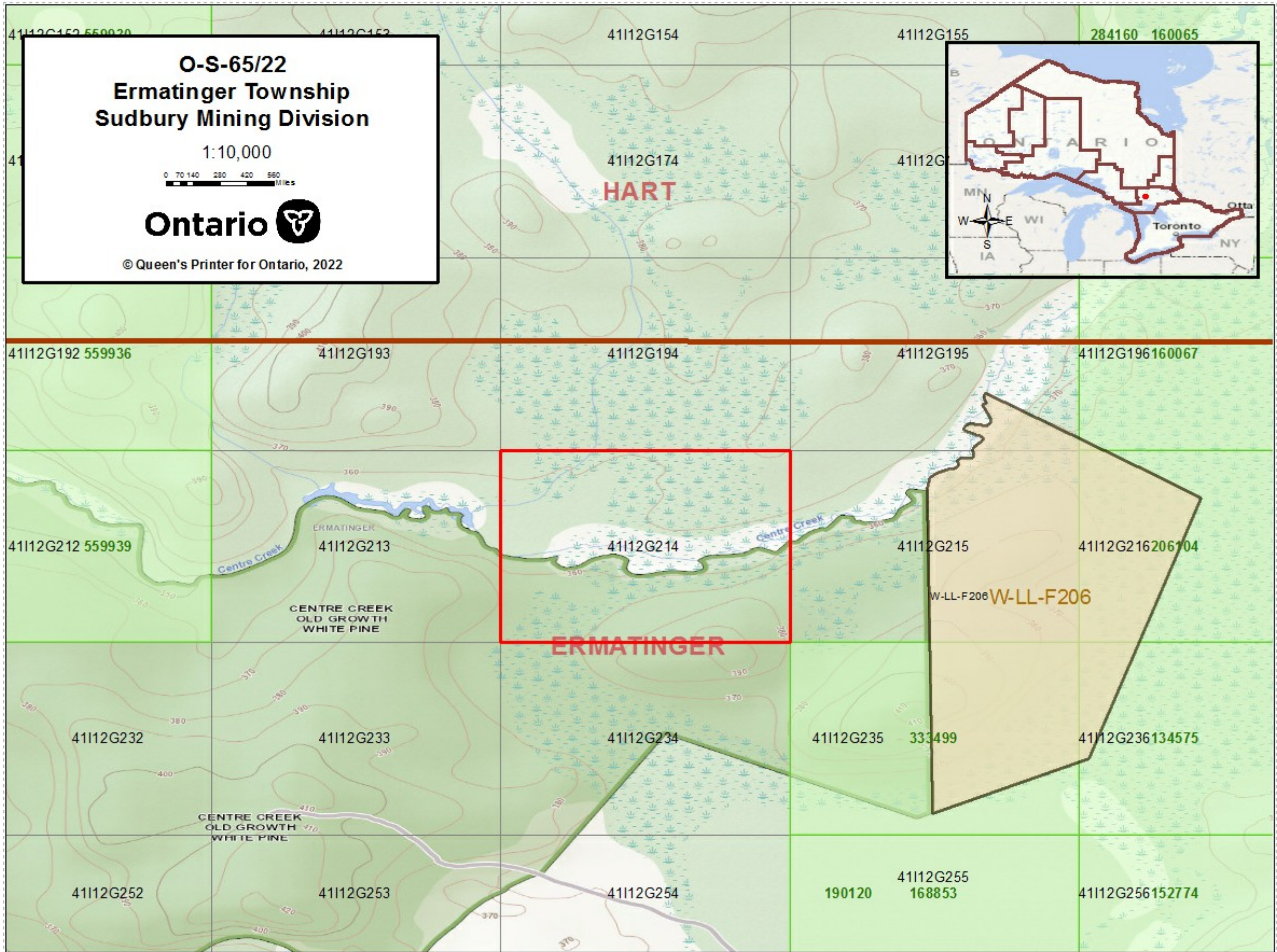

41112G154

41112G155

284160 160065

41112G174

HART

41112G

41112G192 559936

41112G193

41112G194

41112G195

41112G196 160067

41112G212 559939

ERMATINGER
41112G213

41112G214

41112G215

41112G216 206104

CENTRE CREEK
OLD GROWTH
WHITE PINE

ERMATINGER

W-LL-F206 **W-LL-F206**

41112G232

41112G233

41112G234

41112G235 333499

41112G236 134575

CENTRE CREEK
OLD GROWTH
WHITE PINE

41112G252

41112G253

41112G254

190120 41112G255
168853

41112G256 152774