

**ORDER**

**SECTION 35, THE MINING ACT, R.S.O. 1990**

**ORDER NO. O-SSM-45/21**

The SURFACE RIGHTS and MINING RIGHTS of the area outlined in red on the attached sketch, situated in the Townships of Gapp, Gaudry, Lunkie and Nahwegezhic, Sault Ste-Marie Mining Division, containing 836.2 hectares more or less were withdrawn from prospecting, mining claim registration, sale and lease by Order W-SSM-48/21.

Withdrawal Order W-SSM-48/21 is hereby revoked and the lands are reopened for prospecting, mining claim registration, sale and lease, unless the lands are otherwise not open for these activities under any other provision of the Mining Act.

This order comes into effect on December 22, 2021 at 10:00 a.m. eastern standard time or eastern daylight savings time, as the case may be.

*James Schweyer*

James Schweyer, Provincial Mining Recorder  
Mining Lands Section  
Mines and Minerals Division

Copies:  
Senior Manager, Mining Lands Section, ENDM, Sudbury  
Provincial Mining Recorder, ENDM, Sudbury  
Provincial Lands Specialist - CLR



O-SSM-45/21

Gapp, Gaudry, Lunkie and Nahwegezhic Twps.  
Sault Ste. Marie Mining Division

1:40,000

0 70 140 280 420 560 Miles



© Queen's Printer for Ontario, 2021

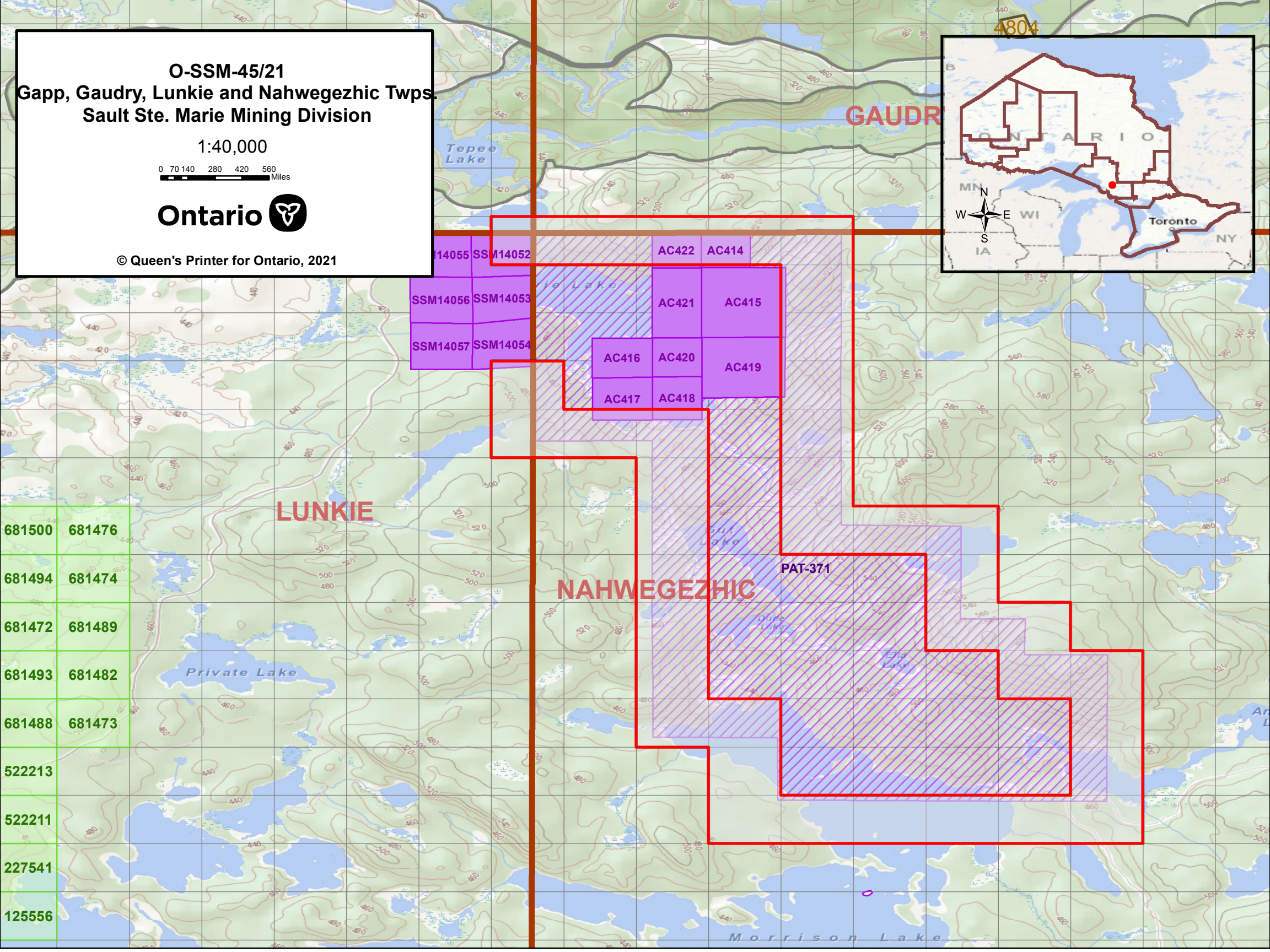

GAUDRY

LUNKIE

NAHWEGEZHIC

681500 681476  
681494 681474  
681472 681489  
681493 681482  
681488 681473  
522213  
522211  
227541  
125556

SSM14055 SSM14052 AC422 AC414  
SSM14056 SSM14053 AC421 AC415  
SSM14057 SSM14054 AC416 AC420 AC419  
AC417 AC418

PAT-371

4804