

ORDER

SECTION 35, THE MINING ACT, R.S.O. 1990

ORDER NO. W-K-128/09

The SURFACE and MINING RIGHTS of the area outlined in red on the attached sketch, situated in Snowshoe Bay Area (G-2645), in the Kenora Mining Division, containing 4.40 hectares more or less, are hereby WITHDRAWN from prospecting, staking out, sale or lease.

This area is WITHDRAWN while the Ministry of Natural Resources considers an application under the Public Lands Act for the issuance of a surface and mining rights patent.

Saving, excepting and reserving hereto and herefrom, all other lands patented, sold, leased or otherwise alienated by the Crown at the date of this Order.

Any alienated lands lying within the limits of this withdrawn area that revert to the Crown subsequent to the date of this Order will automatically be considered to be withdrawn as part of this Order.

This order comes into effect upon signing.

Date: January 11, 2010

Time: 4:25pm

ORIGINAL SIGNED BY "CLIVE STEPHENSON"

Clive Stephenson, Provincial Mining Recorder
Mining Lands Section
Mines and Minerals Division

Copies:

Senior Manager, Mining Lands Section, MNDMF, Sudbury
Provincial Mining Recorder, MNDMF, Sudbury
Provincial Lands Specialist - CLR
RLUG – NW Region

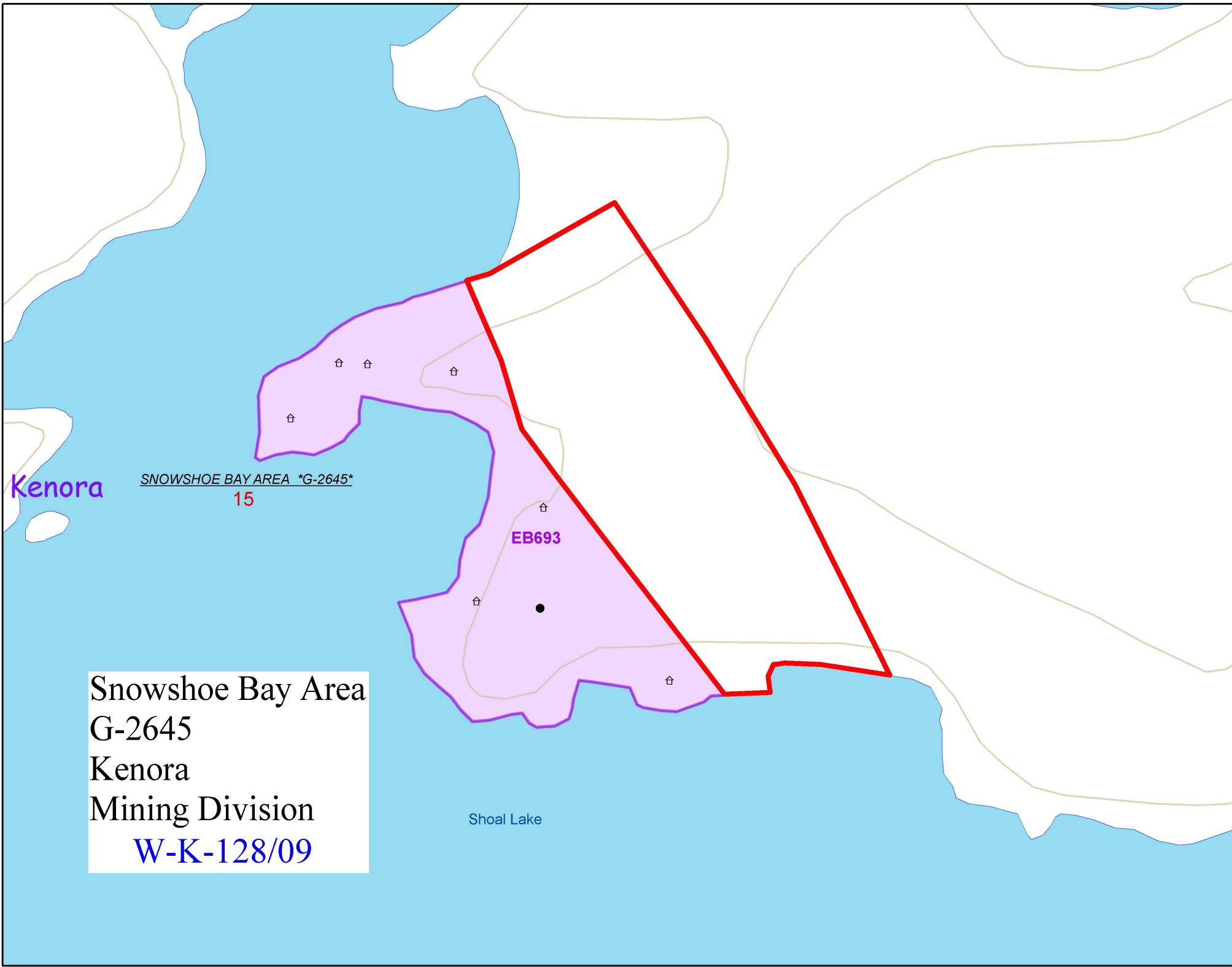

Kenora

SNOWSHOE BAY AREA *G-2645*

15

EB693

Shoal Lake

Snowshoe Bay Area
G-2645
Kenora
Mining Division
W-K-128/09