

**ORDER**

**SECTION 35, THE MINING ACT, R.S.O. 1990**

**ORDER NO. W-K-44/07**

The MINING RIGHTS of the area outlined in red on the attached sketch, situated in Morson Township (G-3823), Kenora Mining Division, containing 28.95 hectares, more or less, are hereby WITHDRAWN from prospecting, staking out, sale or lease in accordance with the terms of this Order.

This area is WITHDRAWN at the request of the Ministry of Transportation while the area is being tested as an aggregate source.

Saving, excepting and reserving hereto and herefrom, all other lands patented, sold, leased or otherwise alienated by the Crown at the date of this Order.

Any alienated lands lying within the limits of this withdrawn area that revert to the Crown subsequent to the date of this Order will automatically be considered to be withdrawn as part of this Order.

This order comes into effect upon signing.

Date: June 21/07

ORIGINAL SIGNED BY "SHEILA T. LESSARD"

Sheila T. Lessard, Provincial Mining Recorder  
Mining Lands Section  
Mines and Minerals Division

Time: 2:01pm

Copies:

Senior Manager, Mining Lands Section, MNDM, Sudbury  
Provincial Mining Recorder, MNDM, Sudbury  
MNR File (Peterborough): 195150  
RLUG - NW Region

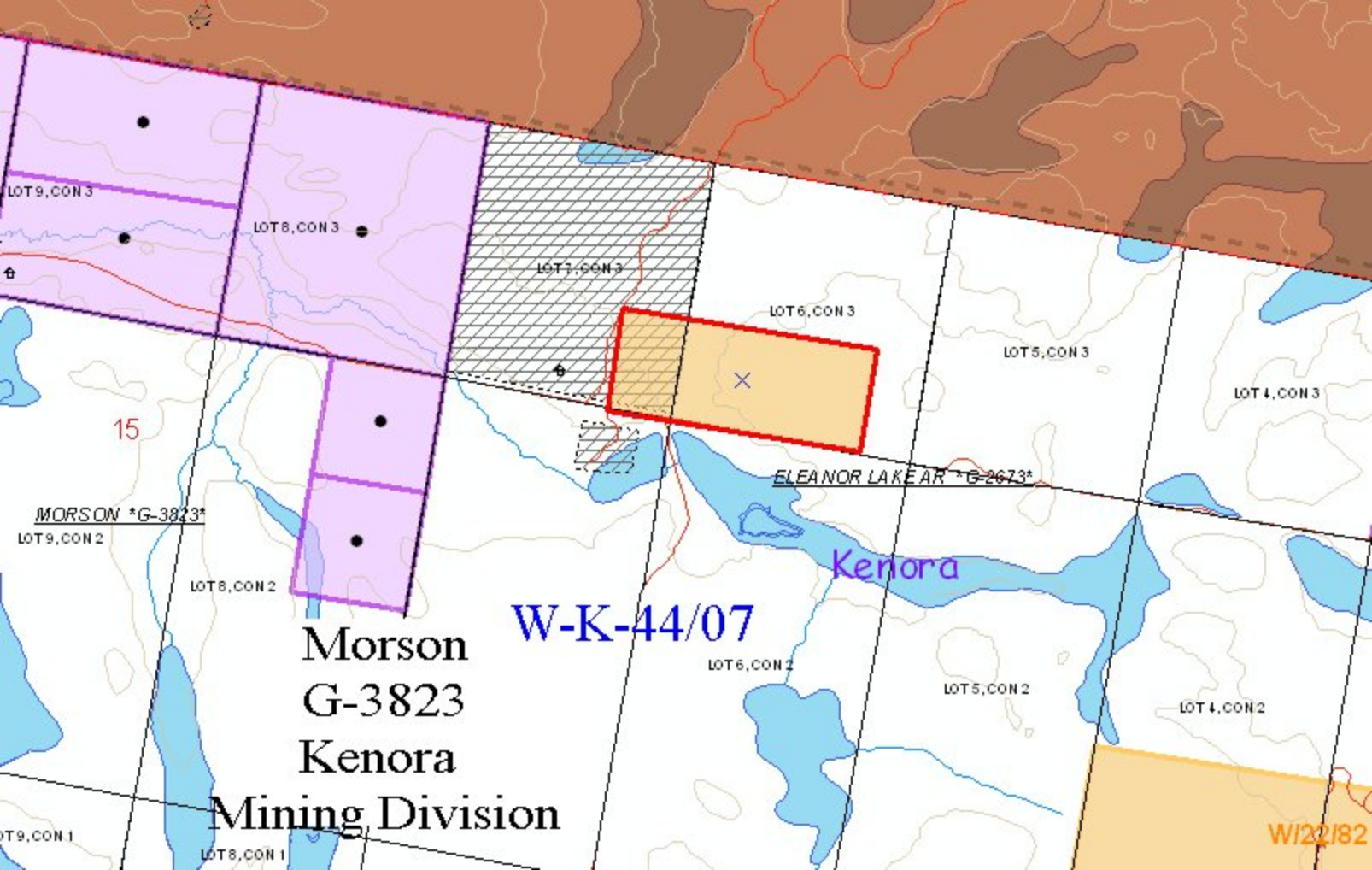

LOT 9, CON 3

LOT 8, CON 3

LOT 7, CON 3

LOT 6, CON 3

LOT 5, CON 3

LOT 4, CON 3

15

MORSON \*G-3823\*

LOT 9, CON 2

LOT 8, CON 2

ELEANOR LAKE AR \*G-2673\*

Kenora

W-K-44/07

LOT 6, CON 2

LOT 5, CON 2

LOT 4, CON 2

LOT 9, CON 1

LOT 8, CON 1

WI22182

Morson  
G-3823  
Kenora  
Mining Division