

ORDER

SECTION 35, THE MINING ACT, R.S.O. 1990

ORDER NO. W-K-52/09

The MINING RIGHTS of the area outlined in red on the attached sketch, situated in Aylsworth Township (G-3813), in the Kenora Mining Division, containing 88.22 hectares more or less, are hereby WITHDRAWN from prospecting, staking out, sale or lease.

This area is WITHDRAWN by the Ministry of Natural Resources to prevent adverse alienation pending transfer to Canada regarding First Nations Land Claim Settlement Agreement .

Saving, excepting and reserving hereto and herefrom, all other lands patented, sold, leased or otherwise alienated by the Crown at the date of this Order.

Any alienated lands lying within the limits of this withdrawn area that revert to the Crown subsequent to the date of this Order will automatically be considered to be withdrawn as part of this Order.

This order comes into effect upon signing.

Date: May 4, 2009

Time: 1:31pm

ORIGINAL SIGNED BY "CLIVE STEPHENSON"

Clive Stephenson, Provincial Mining Recorder

Mining Lands Section

Mines and Minerals Division

Copies:

Senior Manager, Mining Lands Section, MNDM, Sudbury

Provincial Mining Recorder, MNDM, Sudbury

Provincial Lands Specialist - CLR

RLUG – NW Region

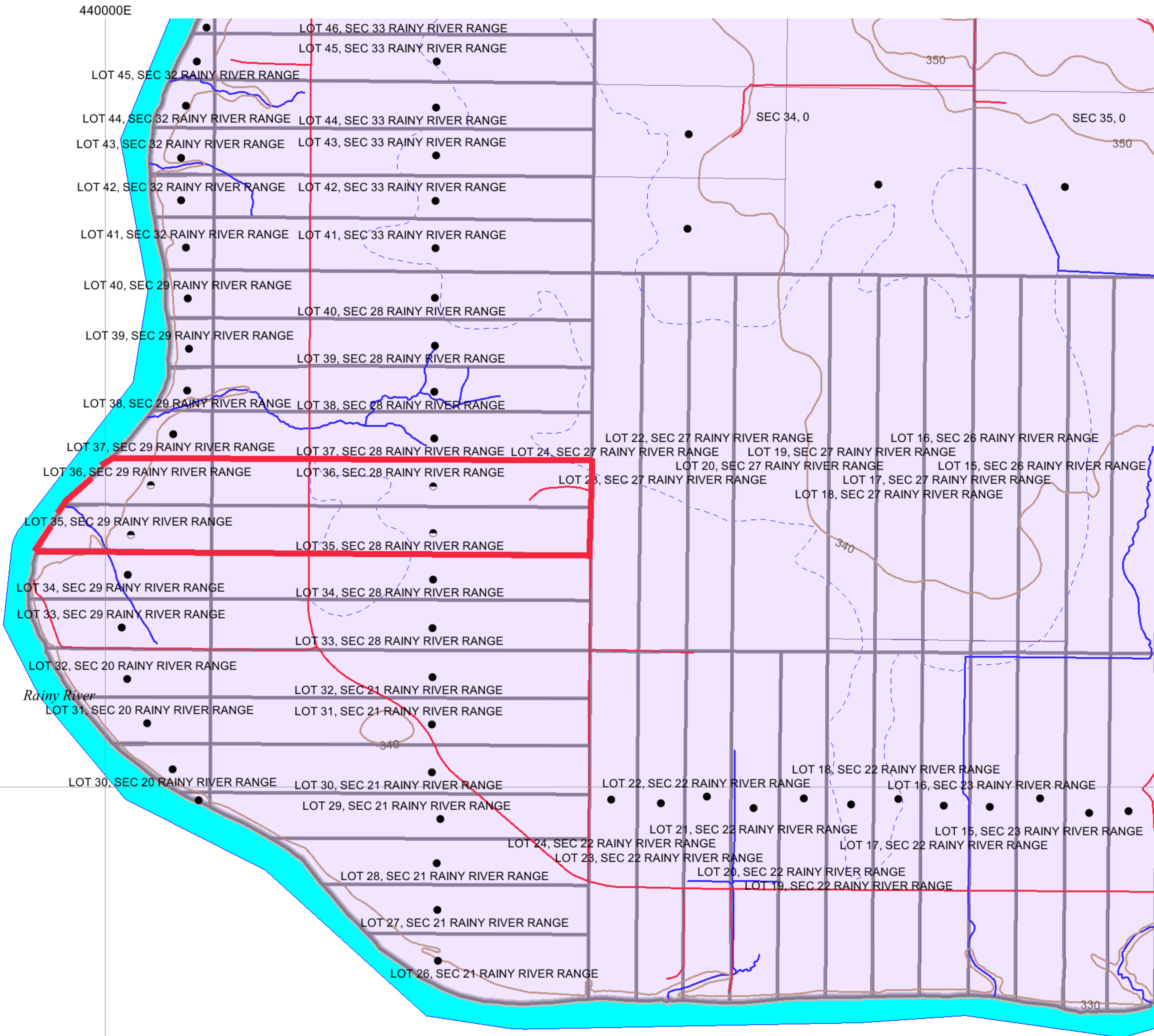

W-K-52/09

**Aylsworth Township G-3813
 Kenora Mining Division**