

ORDER

SECTION 35, THE MINING ACT, R.S.O. 1990

ORDER NO. W-K-64/06

THE MINING RIGHTS of the area outlined in red on the attached sketch, situated in the Meggisi Lake Area (G-2688), in the Kenora Mining Division, containing 27.83 hectares, more or less, are hereby withdrawn from prospecting, staking out, sale or lease.

The area is withdrawn at the request of the Ministry of Transportation to evaluate the aggregate potential of the area for a future Category 11 Aggregate permit.

Saving, excepting and reserving hereto and herefrom, all other lands patented, sold, leased or otherwise alienated by the Crown at the date of this Order.

Any alienated lands lying within the limits of this withdrawn area that revert to the Crown subsequent to the date of this order will automatically be considered to be withdrawn as part of this order.

This order comes into effect upon signing.

Date: August 1/06

Original signed by "Clive Stephenson"

Time: 1:15 pm

for Sheila Lessard, Provincial Mining Recorder
Mining Lands Section
Mines and Minerals Division

Copies:

Senior Manager, Mining Lands Section, 6th Floor, Sudbury, MNM

Provincial Mining Recorder, Sudbury, MNM

District Geologist Kenora

District Manager, Fort Frances, Ontario, MNR

MNR File (Peterborough) : 195150

Originator MTO

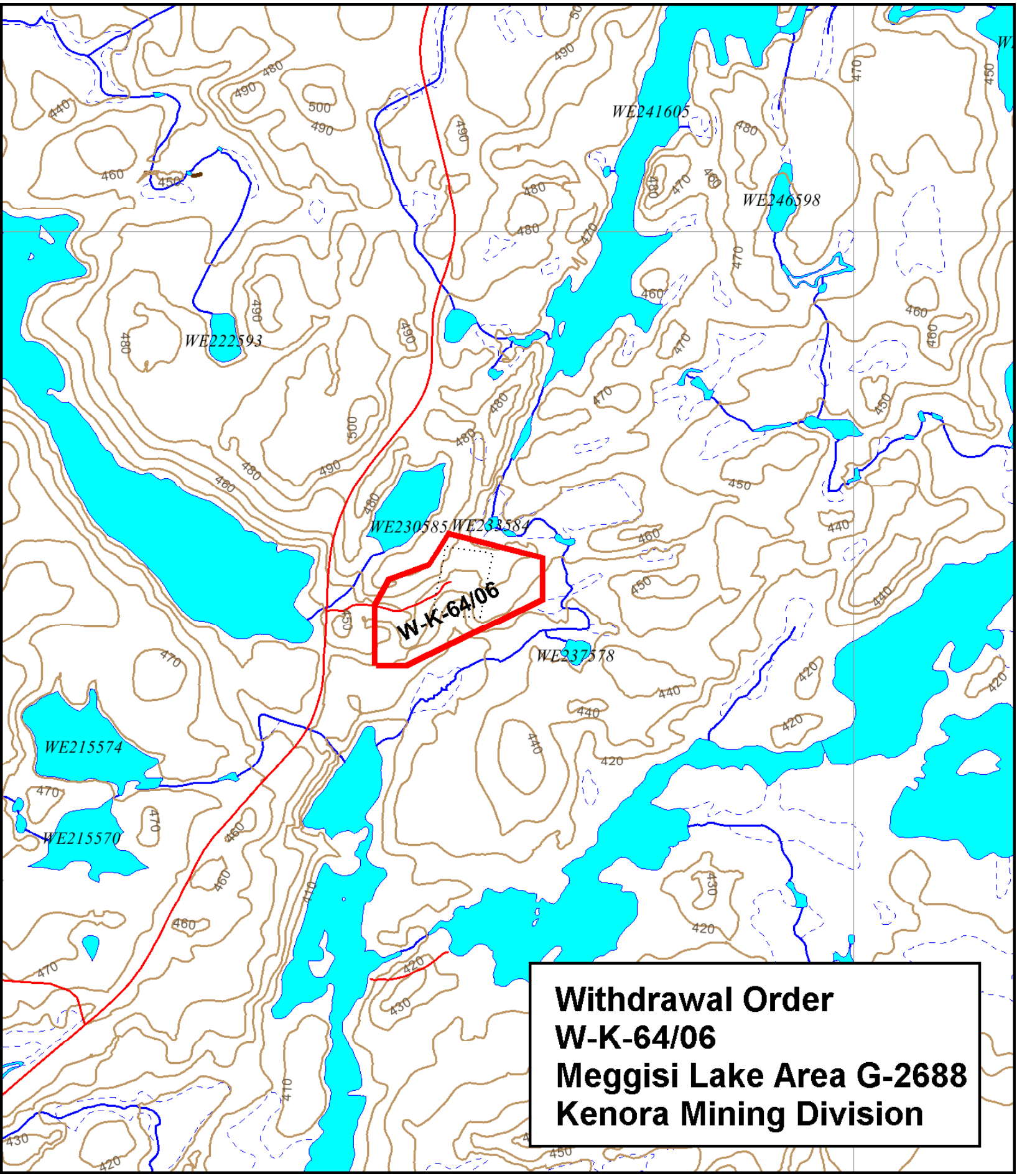

**Withdrawal Order
W-K-64/06
Meggisi Lake Area G-2688
Kenora Mining Division**