

**ORDER**

**SECTION 35, THE MINING ACT, R.S.O. 1990**

**ORDER NO. W-K-90/08**

The SURFACE RIGHTS and MINING RIGHTS of the area outlined in red on the attached sketch, situated in the Township of Nelles (G-3824), in the Kenora Mining Division, containing 32.78 hectares more or less, are hereby WITHDRAWN from prospecting, staking out, sale or lease.

This area is WITHDRAWN by the Ministry of Natural Resources for an inclusion to Spruce Islands Provincial Park.

Saving, excepting and reserving hereto and herefrom, all other lands patented, sold, leased or otherwise alienated by the Crown at the date of this Order.

Any alienated lands lying within the limits of this withdrawn area that revert to the Crown subsequent to the date of this Order will automatically be considered to be withdrawn as part of this Order.

This order comes into effect upon signing.

Date: Dec. 5/08

Time: 10:06 am.

ORIGINAL SIGNED BY "CHRISTINE KASZYCKI"  
Christine Kaszycki, Assistant Deputy Minister  
Mines and Minerals Division

Copies:  
Senior Manager, Mining Lands Section, MNDM, Sudbury  
Provincial Mining Recorder, MNDM, Sudbury  
Provincial Lands Specialist - CLR  
RLUG – NW Region

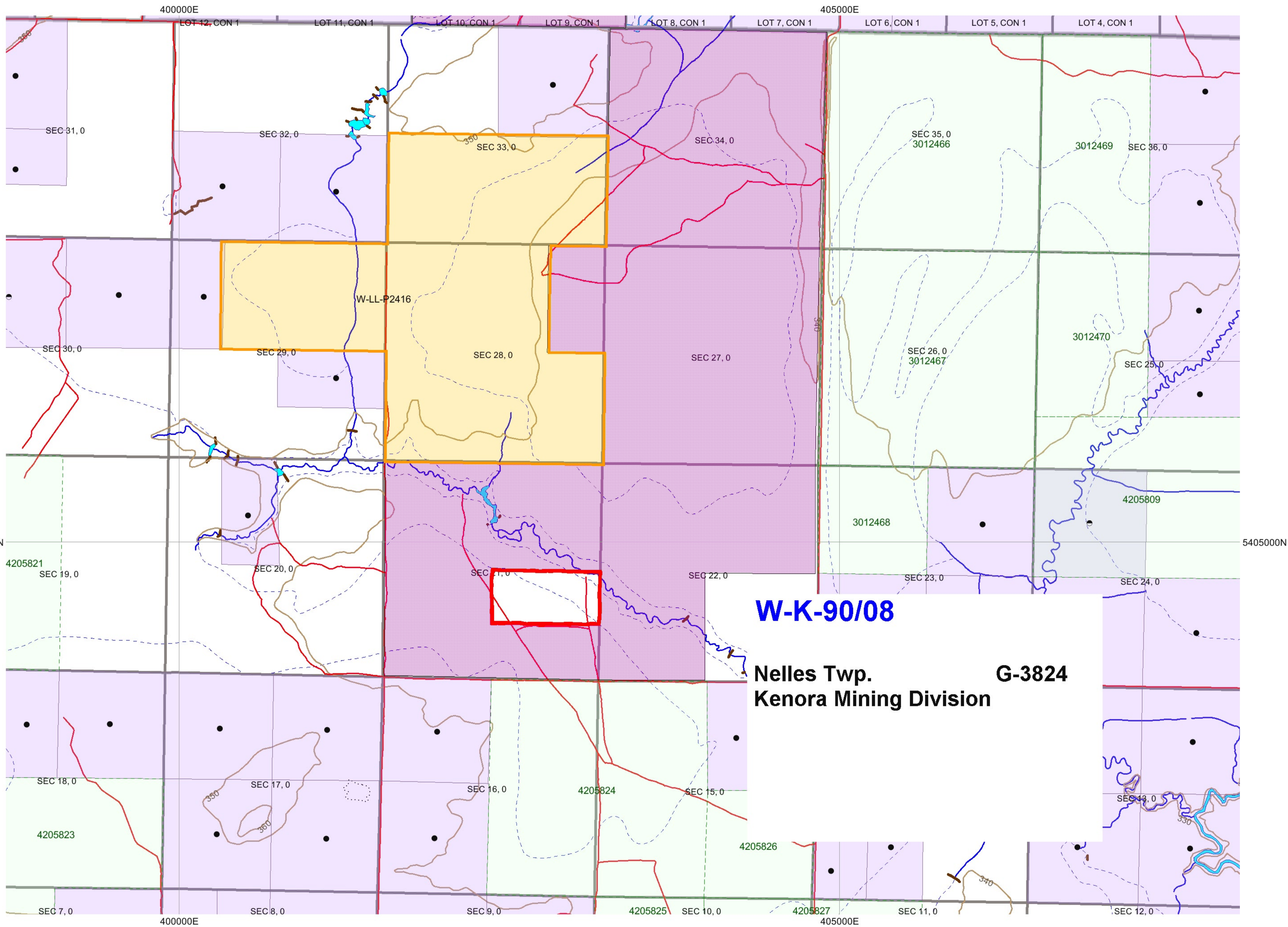

**W-K-90/08**

**Nelles Twp.  
Kenora Mining Division**

**G-3824**