

**ORDER**

**SECTION 35, THE MINING ACT, R.S.O. 1990**

**ORDER NO. W-KRL-102/19**

The SURFACE and MINING RIGHTS of the area outlined in red on the attached sketch, situated in the townships of Mitchell and Earngey in the Red Lake Mining Division, containing 480 hectares more or less, are hereby WITHDRAWN from prospecting, mining claim registration, sale and lease.

This area is WITHDRAWN while the Ministry determines the status of the lands.

Saving, excepting and reserving hereto and herefrom, all other lands patented, sold, leased or otherwise alienated by the Crown at the date of this Order.

Any alienated lands lying within the limits of these withdrawn areas that revert to the Crown subsequent to the date of this Order will automatically be considered to be withdrawn as part of this Order.

This order comes into effect upon signing.

Date: Oct 4, 2019

Originally Signed by Scott Cousineau for Patrick Brown  
Patrick Brown, Provincial Mining Recorder  
Mining Lands Section  
Mines and Minerals Division

Time: 4:34pm EDT

**Copies:**

Senior Manager, Mining Lands Section, ENDM, Sudbury  
Provincial Mining Recorder, ENDM, Sudbury  
Provincial Lands Specialist – CLR

W-KRL-102/19 Earngey and Mitchell Township Red Lake Mining Division

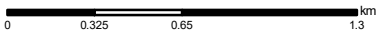

© Queen's Printer for Ontario, 2019

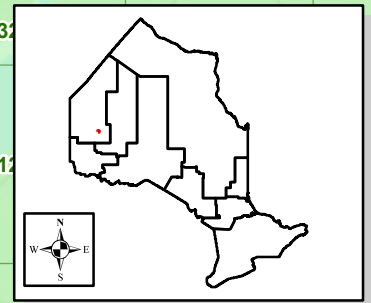

166417 166416

wkrl80-19

MITCHELL

Red Lake

EARNGEY

257626 162360 158291 129871 183869 284465 501583

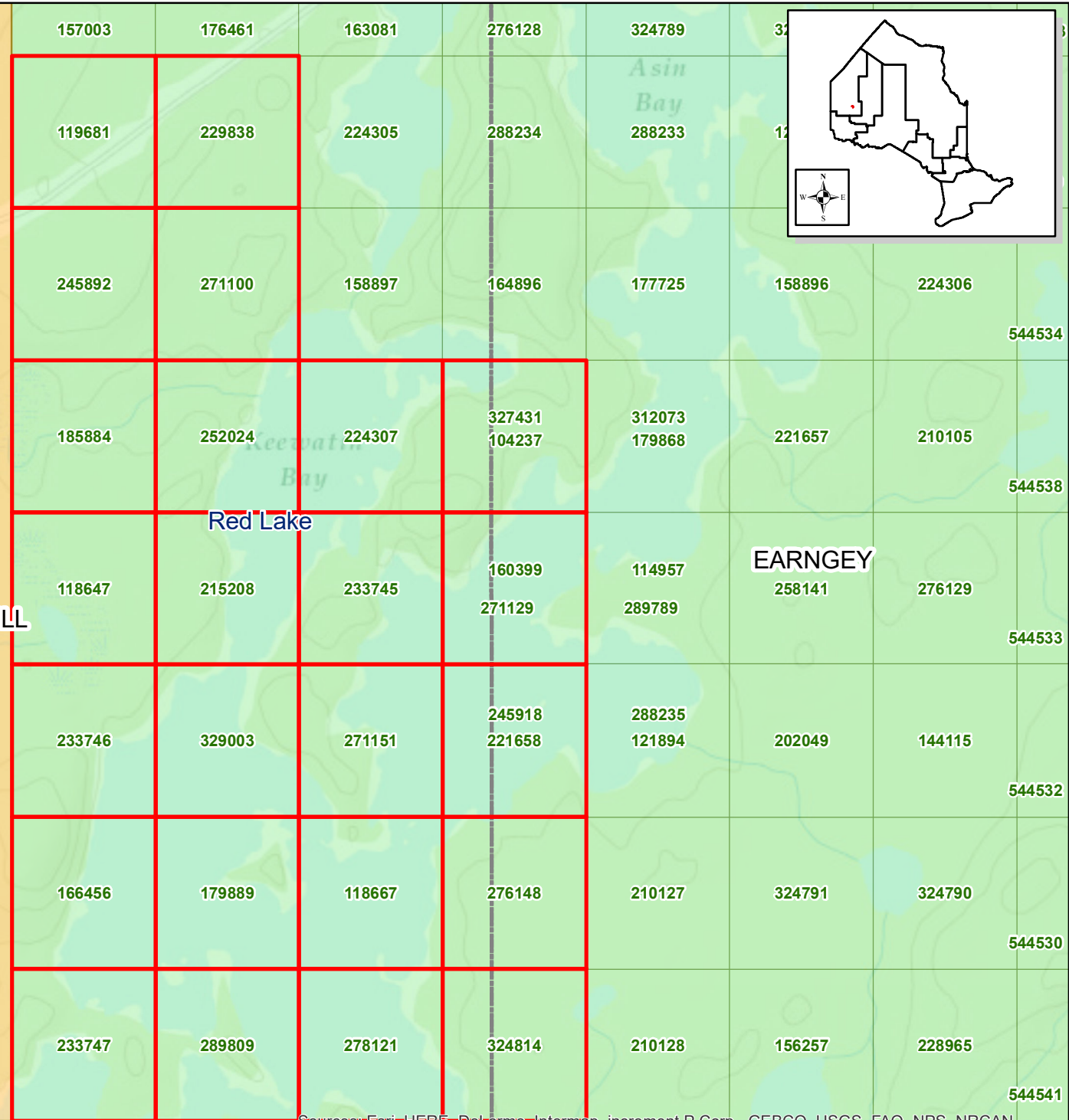

Sources: Esri, HERE, DeLorme, Intermap, increment P Corp., GEBCO, USGS, FAO, NPS, NRCAN, GeoBase, IGN, Kadaster NL, Ordnance Survey, Esri, Japan, METI, Esri China (Hong Kong), swisstopo, MapmyIndia, © OpenStreetMap contributors, and the GIS User Community