

ORDER

SECTION 35, THE MINING ACT, R.S.O. 1990

ORDER NO. W-KRL-40/09

The SURFACE RIGHTS and MINING RIGHTS of the area outlined in red on the attached sketch, situated in the Karas Lake Area (G-1801), Red Lake Mining Division, containing 2.42 hectares more or less, are hereby WITHDRAWN from prospecting, staking out, sale or lease.

This area is WITHDRAWN for the Ministry of Natural Resources as a leachate attenuation zone for the Gleave Lake waste disposal site.

Saving, excepting and reserving hereto and herefrom, all other lands patented, sold, leased or otherwise alienated by the Crown at the date of this Order.

Any alienated lands lying within the limits of this withdrawn area that revert to the Crown subsequent to the date of this Order will automatically be considered to be withdrawn as part of this Order.

This order comes into effect upon signing.

Date: April 17, 2009

Time: 3:30pm

ORIGINAL SIGNED BY "CLIVE STEPHENSON"
Clive Stephenson, Provincial Mining Recorder
Mining Lands Section
Mines and Minerals Division

Copies:
Senior Manager, Mining Lands Section, MNDM, Sudbury
Provincial Mining Recorder, MNDM, Sudbury
Provincial Lands Specialist - CLR
RLUG – NW Region

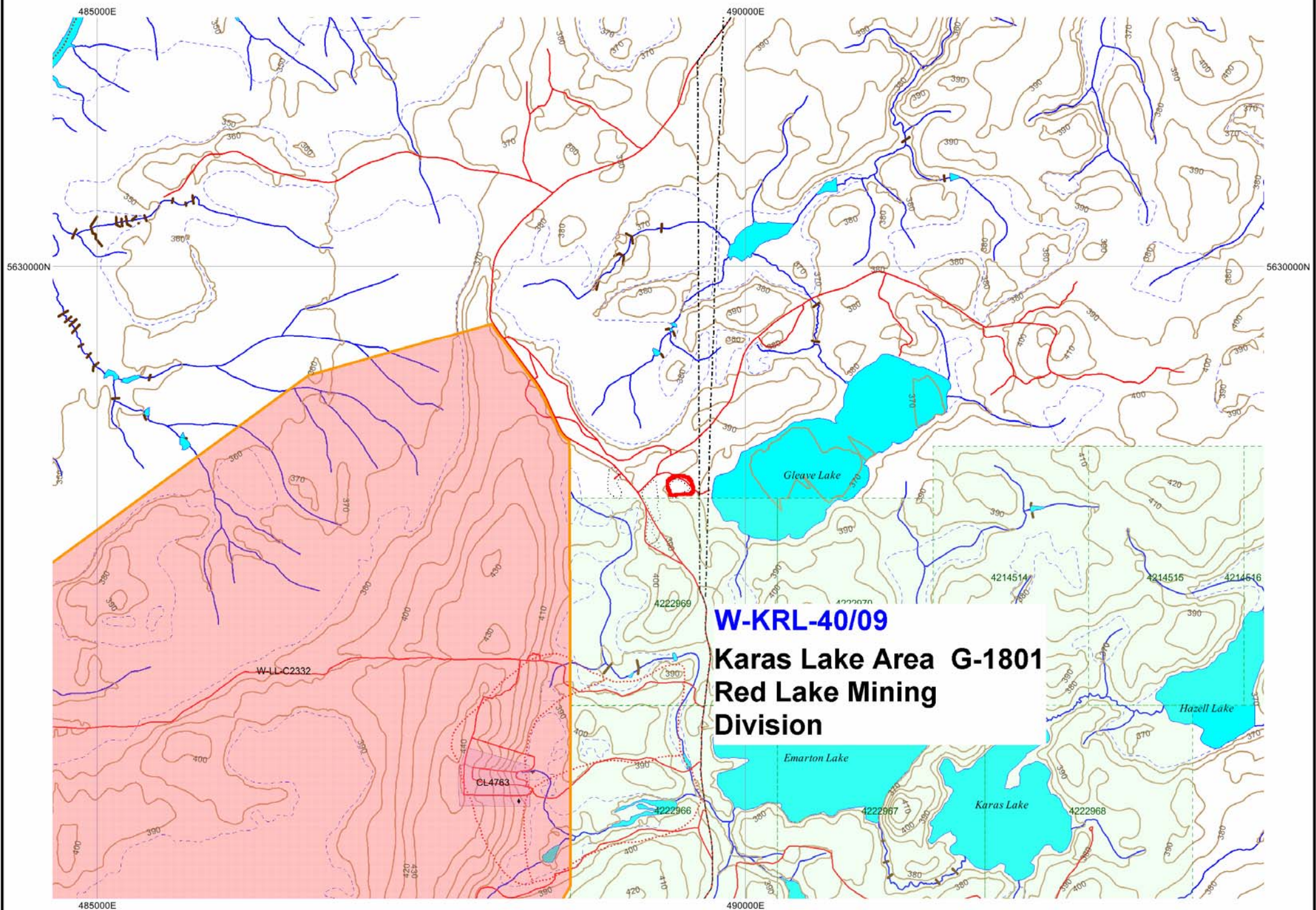

W-KRL-40/09
Karas Lake Area G-1801
Red Lake Mining
Division