

ORDER

SECTION 35, THE MINING ACT, R.S.O. 1990

ORDER NO. W-KRL-46/09

The SURFACE RIGHTS and MINING RIGHTS of the area outlined in red on the attached sketch, situated in the Gould Lake Area (G-1785), Red Lake Mining Division, containing 6.16 hectares more or less, are hereby WITHDRAWN from prospecting, staking out, sale or lease.

This area is WITHDRAWN for the Ministry of Natural Resources as a leachate attenuation zone for the Camping Lake waste disposal site.

Saving, excepting and reserving hereto and herefrom, all other lands patented, sold, leased or otherwise alienated by the Crown at the date of this Order.

Any alienated lands lying within the limits of this withdrawn area that revert to the Crown subsequent to the date of this Order will automatically be considered to be withdrawn as part of this Order.

This order comes into effect upon signing.

Date: April 17, 2009

Time: 3:30pm

ORIGINAL SIGNED BY "CLIVE STEPHENSON"

Clive Stephenson, Provincial Mining Recorder
Mining Lands Section
Mines and Minerals Division

Copies:

Senior Manager, Mining Lands Section, MNDM, Sudbury

Provincial Mining Recorder, MNDM, Sudbury

Provincial Lands Specialist - CLR

RLUG – NW Region

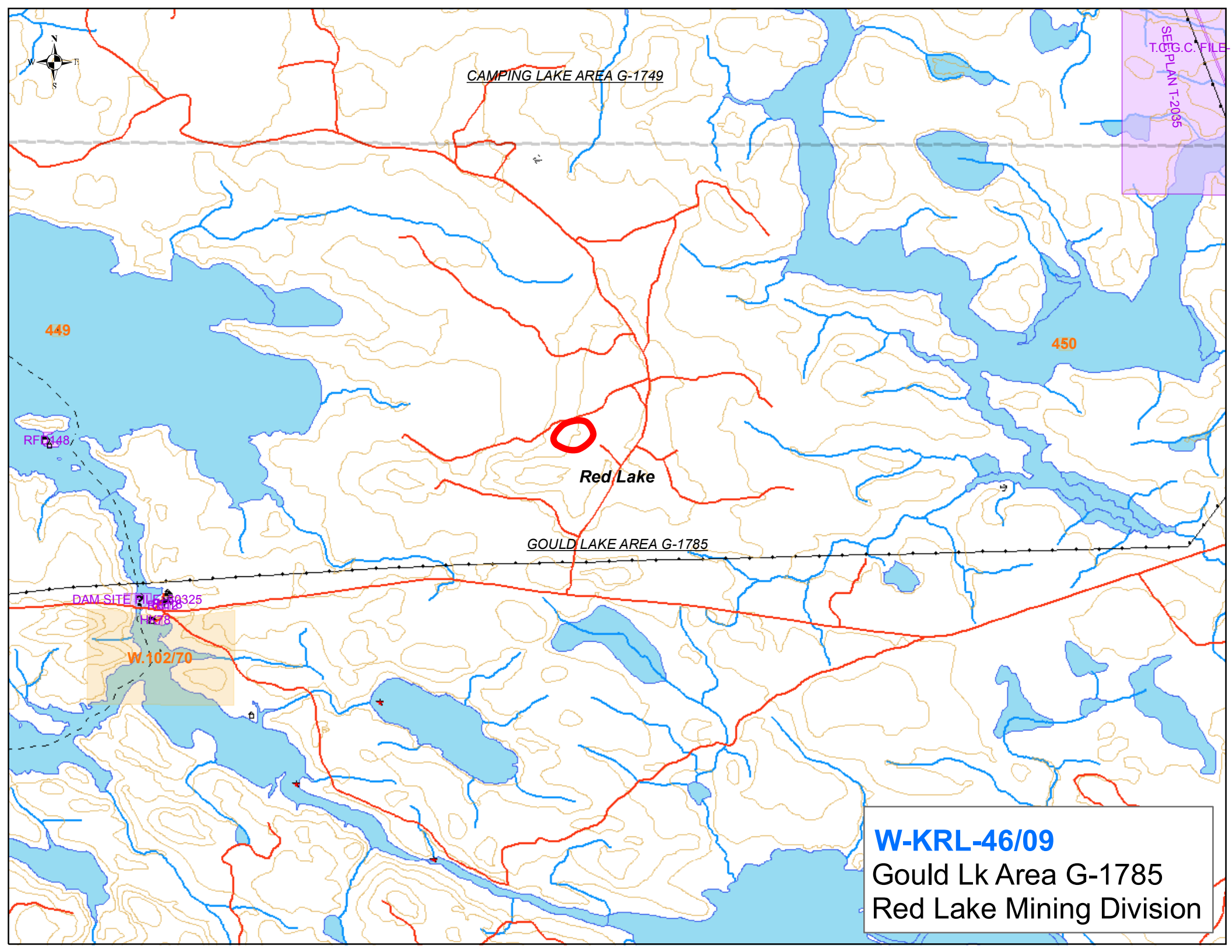

CAMPING LAKE AREA G-1749

T.C. FILE
SECTION PLAN T-2065

449

450

RF 148



Red Lake

GOULD LAKE AREA G-1785

DAM SITE

W.102/70

W-KRL-46/09
Gould Lk Area G-1785
Red Lake Mining Division