

ORDER

SECTION 35, THE MINING ACT, R.S.O. 1990

ORDER NO. W-KRL-88/10

The SURFACE RIGHTS and MINING RIGHTS of the area outlined in red on the attached sketch, in the Red Lake Mining Division, containing 188, 732 hectares more or less, are hereby WITHDRAWN from prospecting, staking out, sale or lease.

This area is WITHDRAWN while the lands are evaluated in conjunction with the Far North Planning Process

Saving, excepting and reserving hereto and herefrom, all other lands patented, sold, leased or otherwise alienated by the Crown at the date of this Order.

Any alienated lands lying within the limits of this withdrawn area that revert to the Crown subsequent to the date of this Order will automatically be considered to be withdrawn as part of this Order.

This order comes into effect upon signing.

Date: November 23, 2010

ORIGINAL SIGNED BY "RAY MANTHA"
Ray Mantha, Assistant Deputy Minister
Mines and Minerals Division

Time: 12:04pm.

Copies:
Senior Manager, Mining Lands Section, MNDMF, Sudbury
Provincial Mining Recorder, MNDMF, Sudbury
Provincial Lands Specialist - CLR
RLUG – NW Region

Province of
Manitoba

Ontario/Manitoba Provincial Border

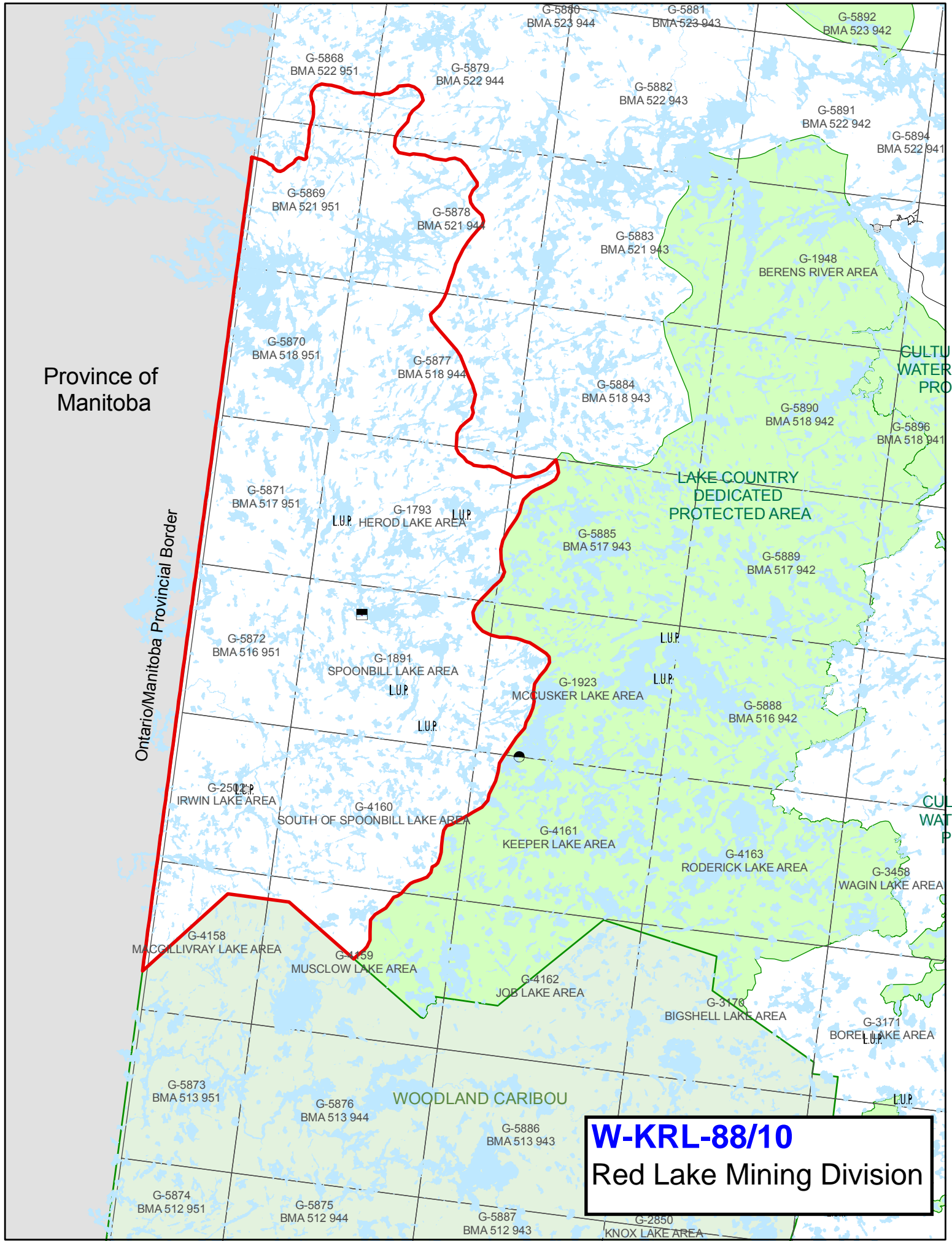

W-KRL-88/10
Red Lake Mining Division