

ORDER

SECTION 35, THE MINING ACT, R.S.O. 1990

ORDER NO. W-L-07/22

The SURFACE RIGHTS and MINING RIGHTS of the area outlined in red on the attached sketch, situated in the Townships of Ben Nevis and Pontiac, Larder Lake Mining Division, containing 1181.08 hectares more or less, are hereby WITHDRAWN from prospecting, mining claim registration, sale and lease.

This area is WITHDRAWN while the Ministry determines the status of the lands.

Saving, excepting and reserving hereto and herefrom, all other lands patented, sold, leased or otherwise alienated by the Crown at the date of this Order.

Any alienated lands lying within the limits of these withdrawn areas that revert to the Crown subsequent to the date of this Order will automatically be considered to be withdrawn as part of this Order.

This order comes into effect upon signing.

Date: January 26, 2022

James Schweyer

James Schweyer, Provincial Mining Recorder

Mining Lands Section

Mines and Mineral Division

Time: 9:57 am

Copies:

Senior Manager, Mining Lands Section, NDMNRF, Sudbury

Provincial Mining Recorder, NDMNRF, Sudbury

Provincial Lands Specialist – CLR

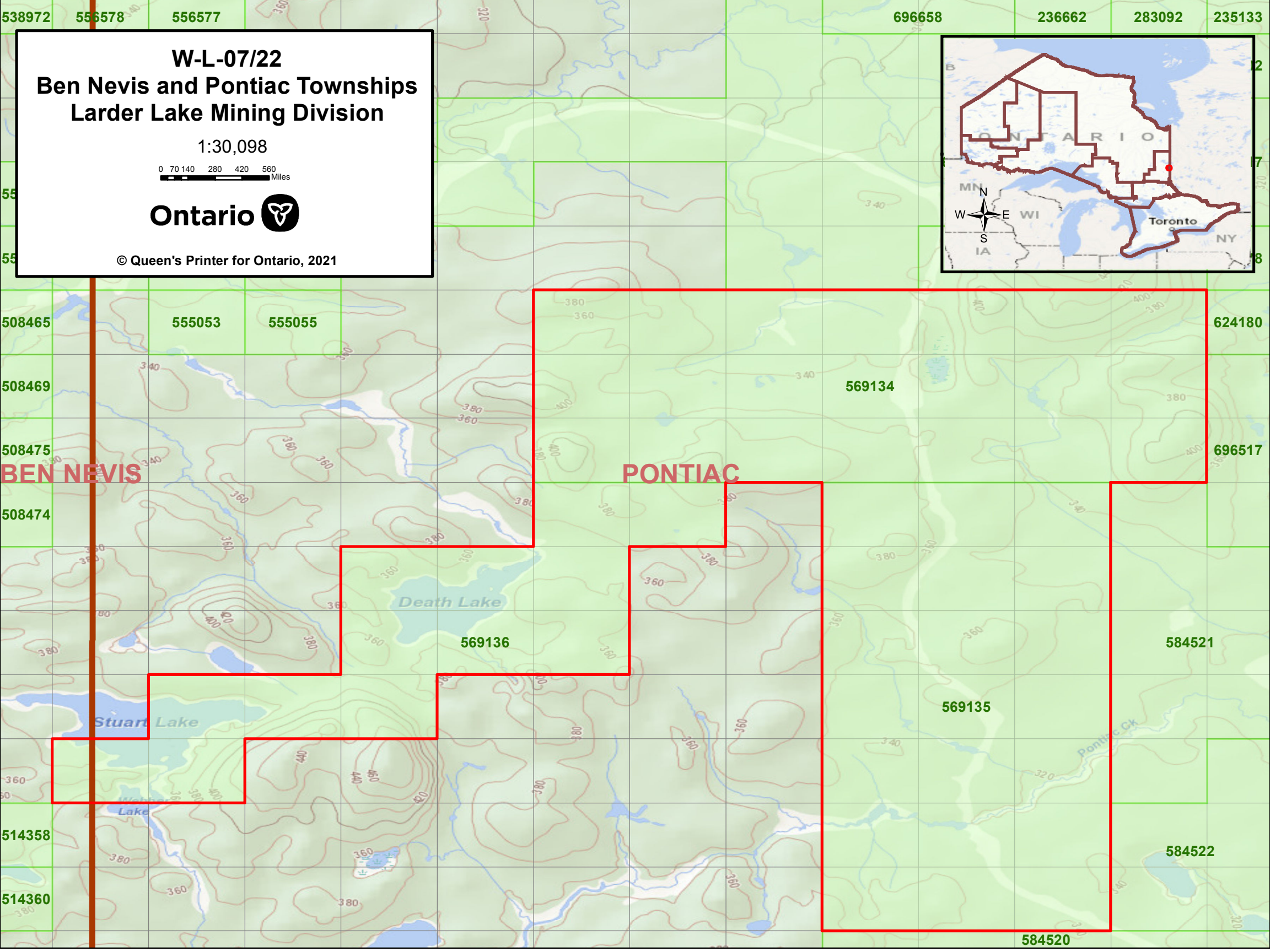

W-L-07/22

**Ben Nevis and Pontiac Townships
Larder Lake Mining Division**

1:30,098

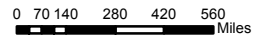

© Queen's Printer for Ontario, 2021

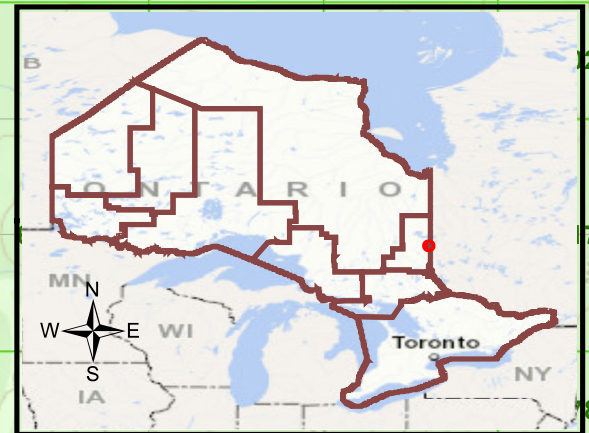

BEN NEVIS

PONTIAC

555053

555055

569134

624180

696517

569136

584521

569135

584522

584520