

ORDER**SECTION 35, THE MINING ACT, R.S.O. 1990****ORDER NO. W-L-08/13**

The SURFACE RIGHTS and MINING RIGHTS of the area outlined in red on the attached sketch in the Townships of Alma, Baden, Cairo & Powell, in the Larder Lake Mining Division, containing 3,480.7 hectares more or less, are hereby WITHDRAWN from prospecting, staking out, sale or lease.

This area is WITHDRAWN to support ongoing Treaty Land Entitlement negotiations between the Ministry of Aboriginal Affairs and Matachewan First Nation.

Saving, excepting and reserving hereto and herefrom, all other lands patented, sold, leased or otherwise alienated by the Crown at the date of this Order.

Any alienated lands lying within the limits of this withdrawn area that revert to the Crown subsequent to the date of this Order will automatically be considered to be withdrawn as part of this Order.

This order comes into effect upon signing.

Date: March 11, 2013

Time: 10:11 a.m.

ORIGINAL SIGNED BY "C. BLANCHER-SMITH"

Cindy Blancher-Smith, Assistant Deputy Minister
Mines and Minerals Division

Copies:

Senior Manager, Mining Lands Section, MNDM, Sudbury

Provincial Mining Recorder, MNDM, Sudbury

Provincial Lands Specialist – CLR

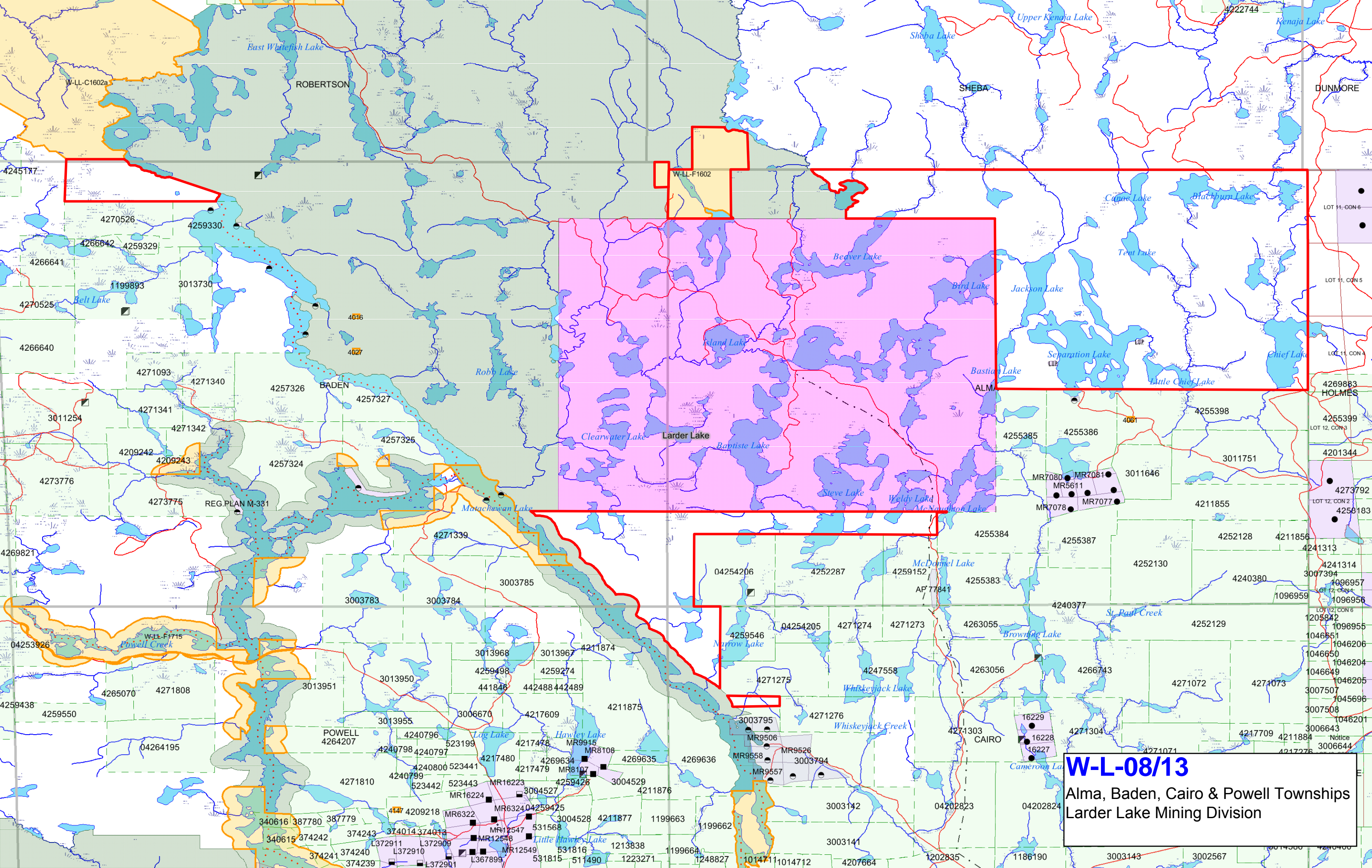

W-L-08/13
Alma, Baden, Cairo & Powell Townships
Larder Lake Mining Division