



## ORDER

### SECTION 35, THE MINING ACT, R.S.O. 1990

#### ORDER NO. W-L-105/07

The SURFACE AND MINING RIGHTS of the area outlined in red on the attached sketch, situated in Blain and Eby Townships, Larder Lake Mining Division, containing 255 hectares, more or less, are hereby WITHDRAWN from prospecting, staking out, sale or lease in accordance with the terms of this Order.

This area is being WITHDRAWN at the request of the Ministry of Transportation as a potential aggregate

Saving, excepting and reserving hereto and herefrom, all other lands patented, sold, leased or otherwise alienated by the Crown at the date of this Order.

Any alienated lands lying within the limits of this withdrawn area that revert to the Crown subsequent to the date of this Order will automatically be considered to be withdrawn as part of this Order.

This order comes into effect upon signing.

Date: Dec 18th/07

ORIGINAL SIGNED BY "CLIVE STEPHENSON"

Clive Stephenson, A/Provincial Mining Recorder  
Mining Lands Section  
Mines and Minerals Division

Time: 2:34 pm

Copies:

Senior Manager, Mining Lands Section, MNDM, Sudbury

Provincial Mining Recorder, MNDM, Sudbury

MNR File (Peterborough): 195150

RLUG - NE Region

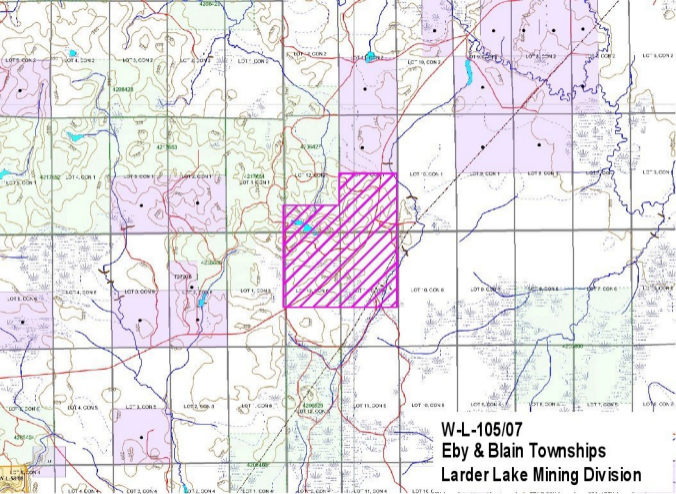

**W-L-105/07**  
**Eby & Blain Townships**  
**Larder Lake Mining Division**