

ORDER

SECTION 35, THE MINING ACT, R.S.O. 1990

ORDER NO. W-L-106/07

The SURFACE AND MINING RIGHTS of the area outlined in red on the attached sketch, situated in Gross Township (G-0487), Larder Lake Mining Division, containing 257 hectares, more or less, are hereby WITHDRAWN from prospecting, staking out, sale or lease in accordance with the terms of this Order.

This area is being WITHDRAWN at the request of the Ministry of Transportation as a potential aggregate source.

Saving, excepting and reserving hereto and herefrom, all other lands patented, sold, leased or otherwise alienated by the Crown at the date of this Order.

Any alienated lands lying within the limits of this withdrawn area that revert to the Crown subsequent to the date of this Order will automatically be considered to be withdrawn as part of this Order.

This order comes into effect upon signing.

Date: Dec 18th/07

ORIGINAL SIGNED BY "CLIVE STEPHENSON"

Clive Stephenson, A/Provincial Mining Recorder
Mining Lands Section
Mines and Minerals Division

Time: 2:30pm

Copies:

Senior Manager, Mining Lands Section, MNDM, Sudbury
Provincial Mining Recorder, MNDM, Sudbury
MNR File (Peterborough): 195150
RLUG - NE Region

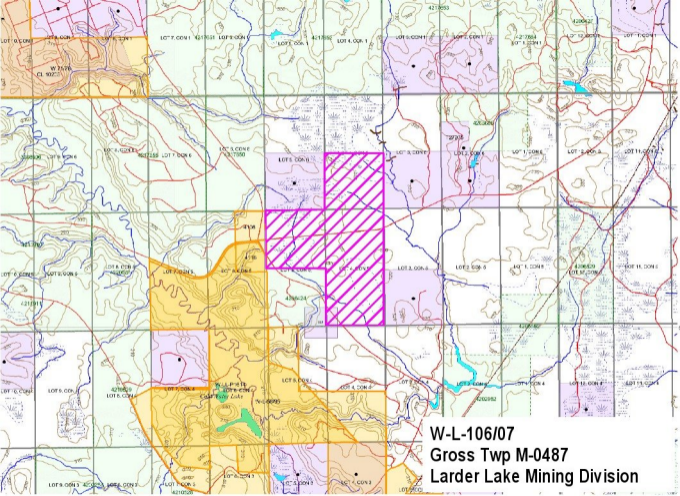

W-L-106/07
Gross Twp M-0487
Larder Lake Mining Division