

ORDER

SECTION 35, THE MINING ACT, R.S.O. 1990

ORDER NO. W-L-38-05

THE SURFACE AND MINING RIGHTS of the area outlined in red on the attached sketch, being part of Lots 11 and 12, Concessions 1 and 2, Cook Township in the Larder Lake Mining Division, containing 60 hectares, more or less, are hereby withdrawn from prospecting, staking out, sale or lease.

The lands are being withdrawn at the request of the Ministry of Natural Resources to facilitate the removal of PCB contamination.

Saving, excepting and reserving hereto and herefrom, all other lands patented, sold, leased or otherwise alienated by the Crown at the date of this Order.

Any alienated lands lying within the limits of this withdrawn area that revert to the Crown subsequent to the date of this order will automatically be considered to be withdrawn as part of this order.

This order comes into effect upon signing.

Date: June 8th, 2005

Original signed by "Roy Denomme"

Time: 1:24 p.m.

Roy Denomme, Provincial Mining Recorder
Mining Lands Section
Mines and Minerals Division

Copies:

Senior Manager, Mining Lands Section, 6th Floor, Sudbury, MNDM

Provincial Mining Recorder, Sudbury, MNDM

District Geologist Kirkland Lake

District Manager, Kirkland Lake, Ontario, MNR

MNR File (Peterborough) : 195150

Internet: Yes / No

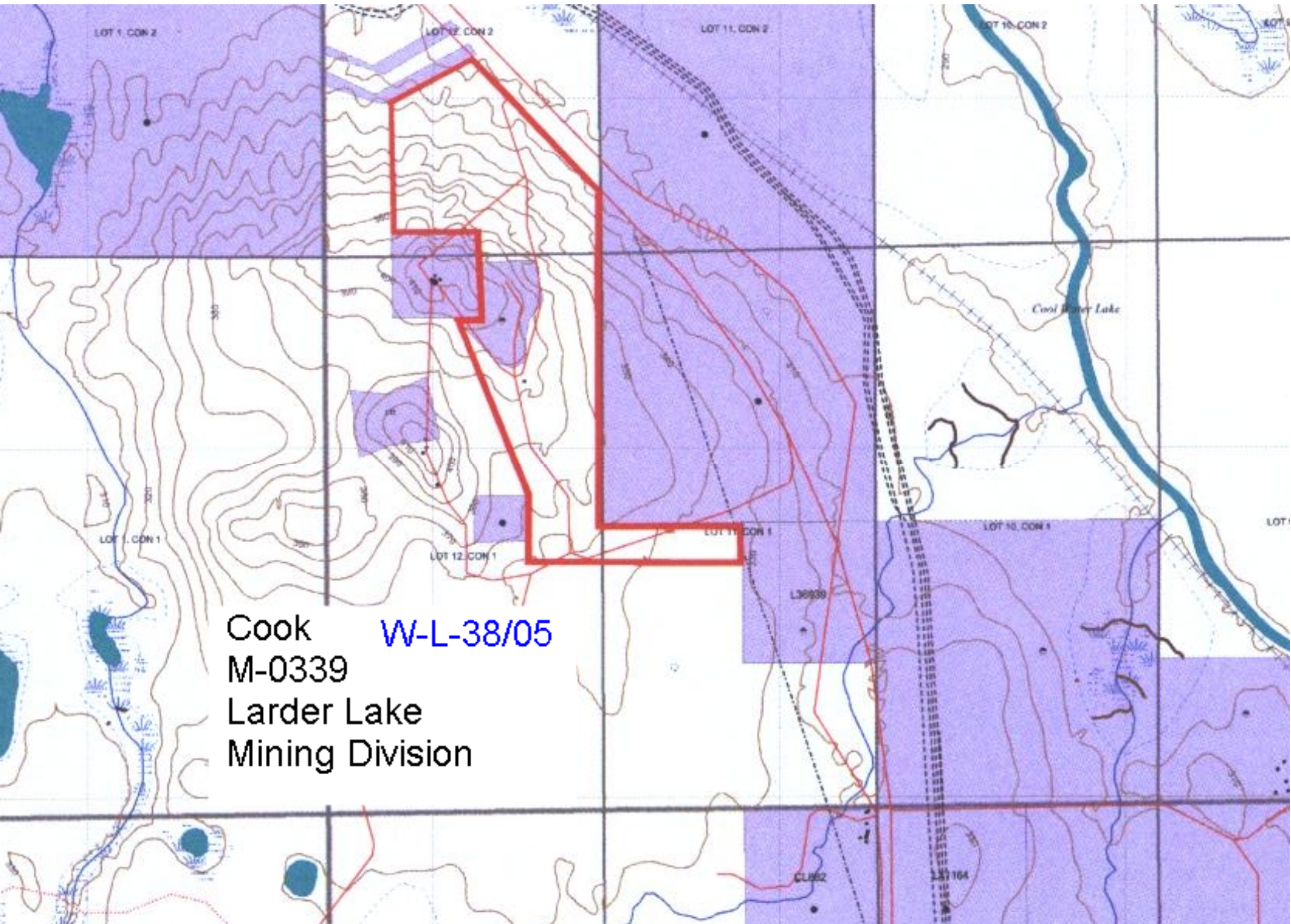

Cook **W-L-38/05**
M-0339
Larder Lake
Mining Division