

ORDER

SECTION 35, THE MINING ACT, R.S.O. 1990

ORDER NO. W-L-74/03

The SURFACE and MINING RIGHTS of the area outlined in red on the attached sketch, being part of the S 1/2 Lot 4 Conc. 3 Eby Township (M-0345), in the Larder Lake Mining Division, containing 15 hectares, more or less, are hereby WITHDRAWN from prospecting and staking out, sale or lease.

The area is withdrawn in order to allow the Ministry of Natural Resources to establish a test block for Black Spruce and Jack Pine seedlings.

Saving, excepting and reserving hereto and herefrom, all other lands patented, sold, leased or otherwise alienated by the Crown at the date of this Order.

Any alienated lands lying within the limits of this withdrawn area that revert to the Crown subsequent to the date of this order will automatically be considered to be withdrawn as part of this order.

This order comes into effect upon signing.

Date: January 16/04

Original signed by "Ron C. Gashinski"

Time: 12:30 p.m.

Ron C. Gashinski, Senior Manager
Mining Lands Section
Mines and Minerals Division

Copies:

Senior Manager, Mining Lands Section, 6th Floor, Sudbury, MNDM

Provincial Mining Recorder, Sudbury, MNDM (2)

Mining Lands Consultant Kirkland Lake

District Manager, Kirkland Lake , Ontario, MNR

MNR File (Peterborough) : 195150

Internet: Yes / No

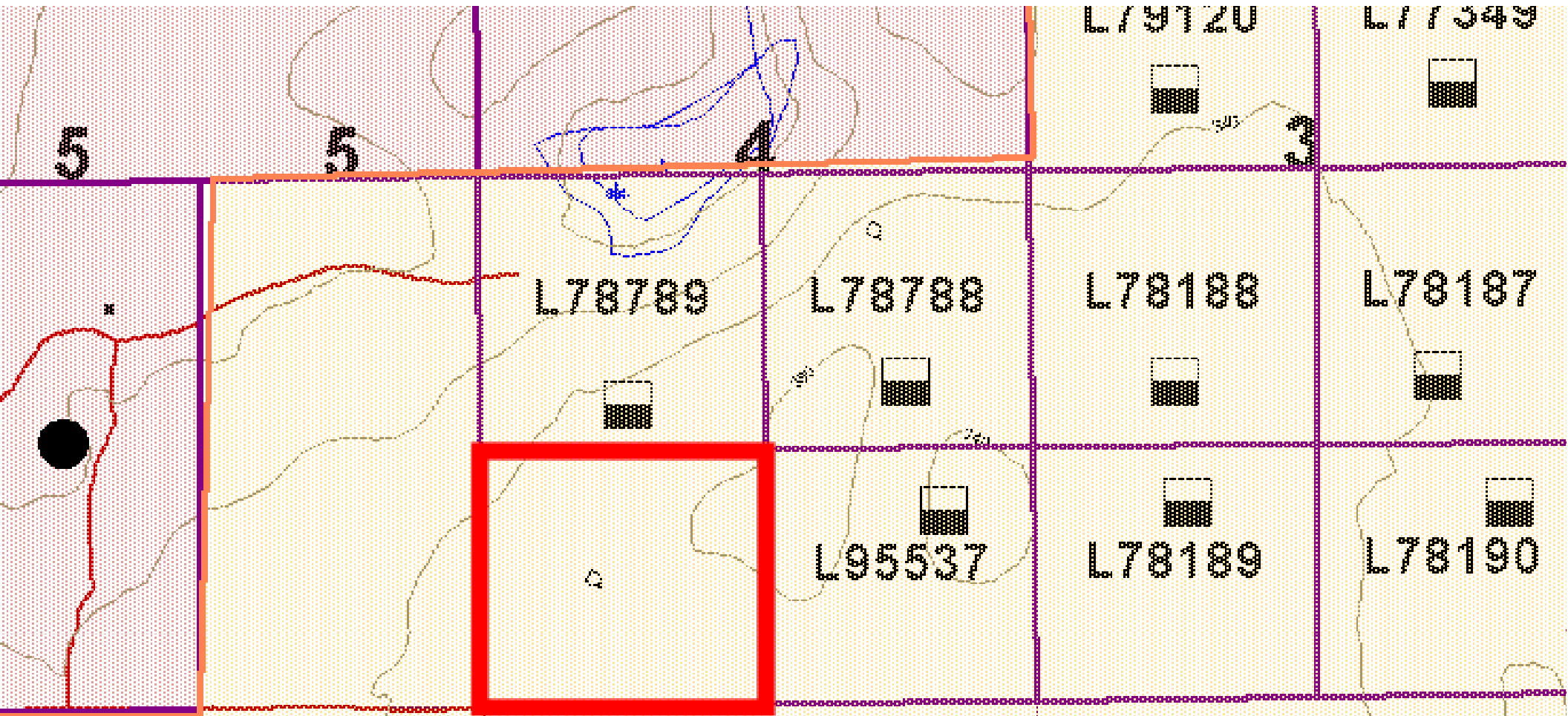

Eby
M-0345
Larder Lake
Mining Division
W-L-74-03

P.P.L.A