

ORDER

SECTION 35, THE MINING ACT, R.S.O. 1990

ORDER NO. W-L-97/19

The SURFACE RIGHTS and MINING RIGHTS of the areas outlined in red on the attached sketch, situated in the Township of Coleman, containing 484 hectares more or less, are hereby WITHDRAWN from prospecting, mining claim registration, sale and lease.

These areas are WITHDRAWN while the Ministry determines the status of the lands.

Saving, excepting and reserving hereto and herefrom, all other lands patented, sold, leased or otherwise alienated by the Crown at the date of this Order.

Any alienated lands lying within the limits of these withdrawn areas that revert to the Crown subsequent to the date of this Order will automatically be considered withdrawn as part of this Order.

This order comes into effect upon signing.

Date: September 25, 2019

Time: 4:08 pm

Original signed by Patrick Brown

Mining Lands Section

Mines and Minerals Division

Copies:

Senior Manager, Mining Lands Section, ENDM, Sudbury

Provincial Mining Recorder, ENDM, Sudbury

Provincial Lands Specialist – CLR



Cell Numbers:

31M05F328, 31M05F329, 31M05F308, 31M05F309, 31M05F310, 31M05F311, 31M05F312,
31M05F288, 31M05F289, 31M05F290, 31M05F291, 31M05F292, 31M05F268, 31M05F269,
31M05F270, 31M05F271, 31M05F272, 31M05F251, 31M05F252, 31M05F253, 31M05F254,
31M05F255

MINISTRY OF
**ENERGY, NORTHERN DEVELOPMENT
AND MINES**



W-L-97/19
Coleman Township
Larder Lake Mining Division

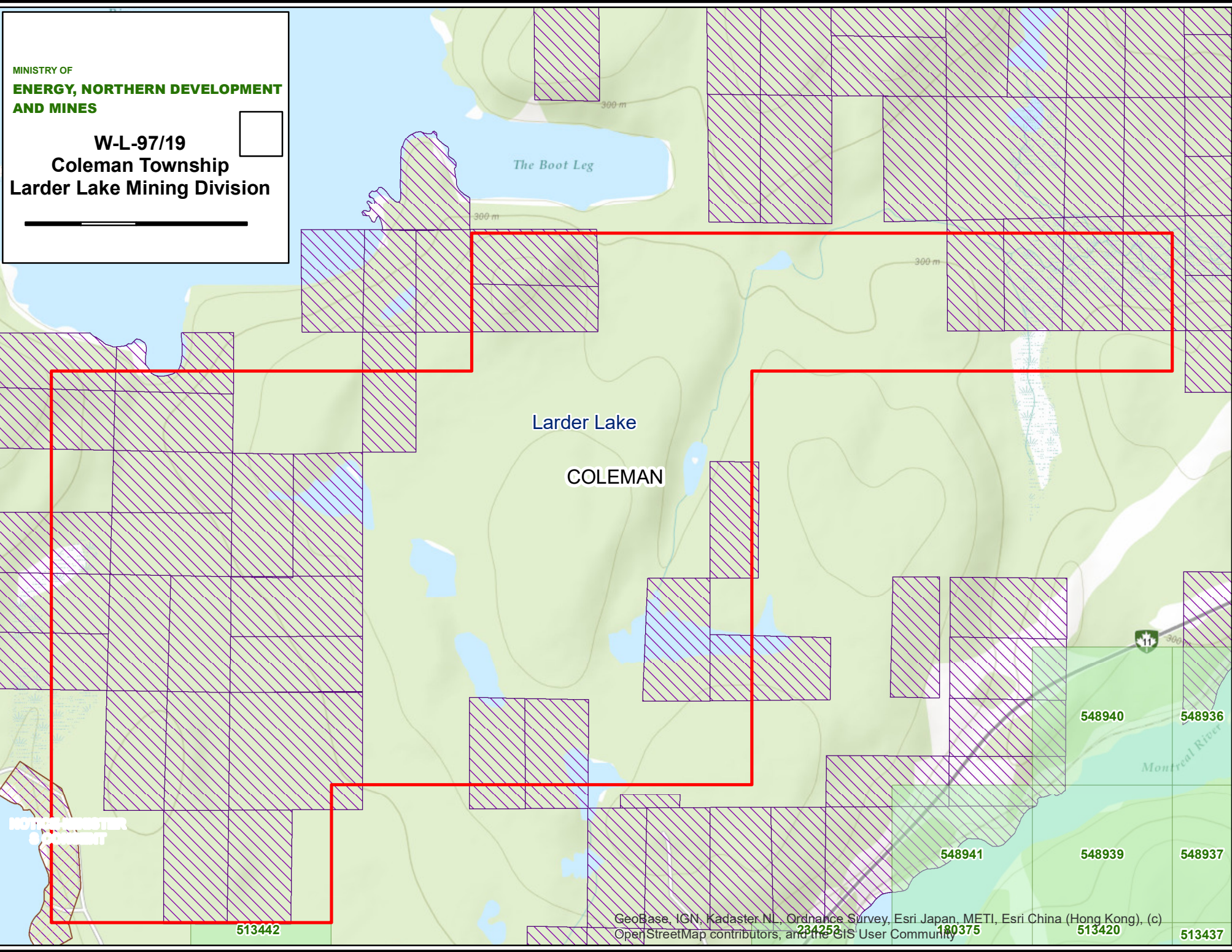

NOTICE