

ORDER**SECTION 35.1(8), THE MINING ACT, R.S.O. 1990****ORDER NO. W-P-01/18**

The MINING RIGHTS of the area outlined in red on the attached sketch, being PIN 73130-0019 (LT); Parcel 22815 SEC SWS; Summer Resort Lot 8 on Plan M611 in the Township of Mattagami, in the District of Sudbury, containing 0.279 hectares more or less, are hereby WITHDRAWN from prospecting, staking, sale or lease.

This area is withdrawn in accordance with subsection 35.1(8) of the Mining Act, upon the surface rights owner applying for the Order.

Saving, excepting and reserving hereto and herefrom, all other lands patented, sold, leased or otherwise alienated by the Crown at the date of this Order.

Any mining claims, mining leases or licenses of occupation for mining rights existing on the date of issue of this order, shall not be affected and shall remain open for prospecting, sale and lease.

This order comes into effect upon signing.

Date: Jan 15/18

Time:11:10am

ORIGINALLY SIGNED BY BRIAN MCMAHON

Brian McMahon, A/Director, MDLB
Mines and Minerals Division

Copies:

Senior Manager, Mining Lands Section, MNM, Sudbury

Provincial Mining Recorder, MNM, Sudbury

Provincial Lands Specialist - CLR

RLUG – South Region

Applicant

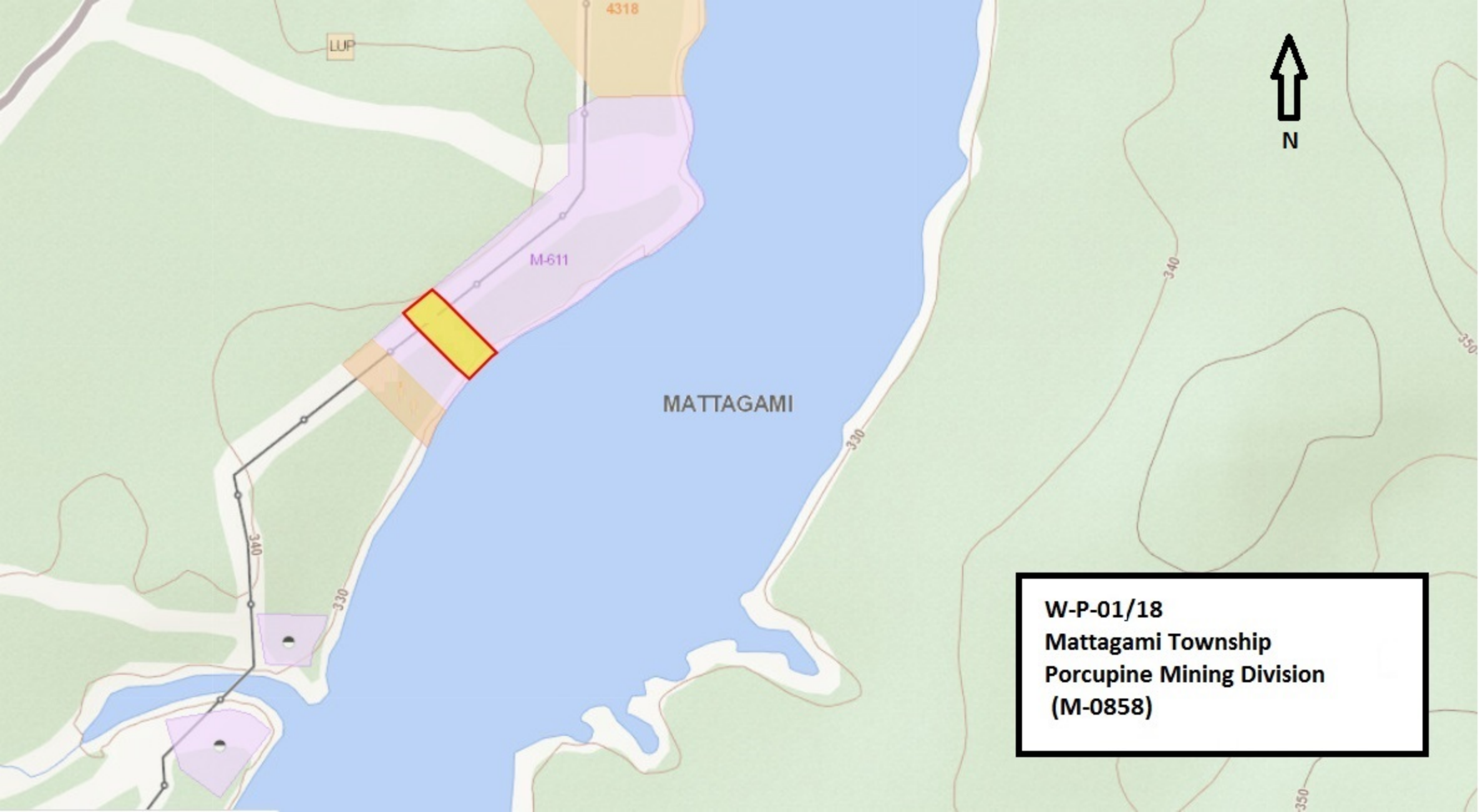

LUP

4318

M-611

MATTAGAMI

330

340

350

N

340

330

350

W-P-01/18

Mattagami Township

Porcupine Mining Division

(M-0858)